



TS MAY BE

आयकर विभाग
 INCOME TAX DEPARTMENT
 SWARNADIP SAHA
 AJIT KUMAR SAHA
 08/11/1990
 Permanent Account Number
 CHWPS7351D
Swarnadip Saha
 Signature

भारत सरकार
 GOVT. OF INDIA

05062009

Swarnadip Saha

DR. S. *Saha* NAGORI
 MBBS, MD, *75*
 Consultant Cardiologist & Physician
 REGN. NO. 36968 (WBMC)
 Cell No. : 7890078911

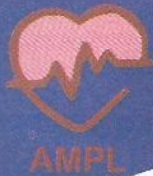

ALOKA MEDICARE PVT. LTD.

(DEPARTMENT OF LABORATORY SERVICES)

Website : www.alokamedicare.in, Email : mail@alokamedicare.in
CIN : U85110WB1992PTC055426

| | |
|-----------------------------------|------------------------------------|
| Visit ID : AMP19004 | Registration : 23/Mar/2024 01:17PM |
| UHID/MR No : AMP.0000017788 | Collected : 23/Mar/2024 01:18PM |
| Patient Name : MR. SWARNADIP SAHA | Received : 23/Mar/2024 01:25PM |
| Age/Gender : 33 Y O M O D /M | Reported : 23/Mar/2024 05:59PM |
| Ref Doctor : ARCOFEMI | Status : Final Report |
| Barcode No : 10093638 | Client Code : 106 |
| Client Name : APOLLO | Other Doctor : SELF |

DEPARTMENT OF BIOCHEMISTRY

| Test Name | Result | Unit | Bio. Ref. Range |
|-----------|--------|------|-----------------|
|-----------|--------|------|-----------------|

PLASMA GLUCOSE- FASTING (FBS)

Sample Type : FLOURIDE PLASMA

| | | | |
|---|----|-------|--------|
| Plasma Glucose Fasting (FBS) GOD-POD | 84 | mg/dl | 70-110 |
|---|----|-------|--------|

SERUM UREA

Sample Type : SERUM

| | | | |
|---------------------------------------|----|-------|-------|
| SERUM UREA Urease GLDH, Fixed Time | 26 | mg/dL | 13-45 |
|---------------------------------------|----|-------|-------|

SERUM CREATININE

Sample Type : SERUM

| | | | |
|---|------|-------|-------------------------------------|
| SERUM CREATININE JAFES. INITIAL RATE | 0.90 | mg/dl | MALE : 0.6 - 1.4-FEMALE : 0.6 - 1.2 |
|---|------|-------|-------------------------------------|

SERUM URIC ACID

Sample Type : SERUM

| | | | |
|---|------|-------|---------|
| SERUM URIC ACID URICASE-TRINDER, End Point | 6.50 | mg/dl | 2.5-6.8 |
|---|------|-------|---------|

SERUM SODIUM

Sample Type : Serum

| | | | |
|---------------------|-------|-------|---------|
| SERUM SODIUM ISE | 135.0 | mEq/L | 136-145 |
|---------------------|-------|-------|---------|

SERUM POTASSIUM

Sample Type : Serum

| | | | |
|------------------------|------|-------|---------|
| SERUM POTASSIUM ISE | 4.20 | mEq/L | 3.5-5.0 |
|------------------------|------|-------|---------|



Checked By

Dr. Kamalesh Chatterjee
Ph.D. (FAIC, UK)
Sr. Consultant Biochemistry

H.O. & Lab :
114-B, Sarat Bose Road, Kolkata-700 029, 78900 78966, 95200 95201

Other Clinics : Test Performed at: No.28,80 Feet Raod Hal 3rd Stage
169, G. T. Road (S), Shibpur, Near Alok Cinema, Hwh - 002, 98368 12298
2G, N. S. Road, Shantinagar Colony, Liluah, Hwh - 204, 9331317276





ALOKA MEDICARE PVT. LTD.

(DEPARTMENT OF LABORATORY SERVICES)

Website : www.alokamedicare.in, Email : mail@alokamedicare.in
CIN : U85110WB1992PTC055426

| | | | |
|--------------|----------------------|--------------|-----------------------|
| Visit ID | : AMP19004 | Registration | : 23/Mar/2024 01:17PM |
| UHID/MR No | : AMP.0000017788 | Collected | : 23/Mar/2024 01:18PM |
| Patient Name | : MR. SWARNADIP SAHA | Received | : 23/Mar/2024 01:25PM |
| Age/Gender | : 33 Y O M O D /M | Reported | : 23/Mar/2024 05:59PM |
| Ref Doctor | : ARCOFEMI | Status | : Final Report |
| Barcode No | : 10093638 | Client Code | : 106 |
| Client Name | : APOLLO | Other Doctor | : SELF |

DEPARTMENT OF BIOCHEMISTRY

| Test Name | Result | Unit | Bio. Ref. Range |
|-----------------------|--------|-------|-----------------|
| SERUM CHLORIDE | | | |
| Sample Type : Serum | | | |
| SERUM CHLORIDE ISE | 98.00 | mEq/L | 98.0-106.0 |



Checked By

Kamalesh Chatterjee

Dr. Kamalesh Chatterjee
Ph.D. (FAIC, UK)
Sr. Consultant Biochemistry

H.O. & Lab :
114-B, Sarat Bose Road, Kolkata-700 029, 78900 78966, 95200 95201

Other Clinics :
169, G. T. Road (S), Shibpur, Near Alok Cinema, Hwh - 002, 98368 12298
2G, N. S. Road, Shantinagar Colony, Liluah, Hwh - 204, 9331317276

Test Performed at: No.28,80 Feet Raod Hal 3rd Stage





ALOKA MEDICARE PVT. LTD.

(DEPARTMENT OF LABORATORY SERVICES)

Website : www.alokamedicare.in, Email : mail@alokamedicare.in
CIN : U85110WB1992PTC055426

| | |
|-----------------------------------|------------------------------------|
| Visit ID : AMP19004 | Registration : 23/Mar/2024 01:17PM |
| UHID/MR No : AMP.0000017788 | Collected : 23/Mar/2024 01:18PM |
| Patient Name : MR. SWARNADIP SAHA | Received : 23/Mar/2024 01:25PM |
| Age/Gender : 33 Y O M O D /M | Reported : 23/Mar/2024 05:59PM |
| Ref Doctor : ARCOFEMI | Status : Final Report |
| Barcode No : 10093638 | Client Code : 106 |
| Client Name : APOLLO | Other Doctor : SELF |



DEPARTMENT OF BIOCHEMISTRY

| Test Name | Result | Unit | Bio. Ref. Range |
|-----------|--------|------|-----------------|
|-----------|--------|------|-----------------|

LIVER FUNCTION TEST

Sample Type : SERUM

| | | | |
|-------------------------------------|-----------|-------|-----------------|
| TOTAL BILIRUBIN | 0.63 | mg/dl | 0.1-1.2 |
| Diazo | | | |
| CONJUGATED (D. Bilirubin) | 0.24 | mg/dl | 0.1-0.3 |
| Diazo | | | |
| UNCONJUGATED (I.D. Bilirubin) | 0.39 | mg/dl | 0.2-0.7 |
| Calculated | | | |
| TOTAL PROTEINS | 7.40 | gm/dl | 5.5-8.0 |
| Biuret, End point | | | |
| ALBUMIN | 4.30 | g/dl | 3.5-5.0 |
| BCG DYE, End point | | | |
| GLOBULIN | 3.10 | g/dl | 2.0-3.5 |
| Calculated | | | |
| A/G RATIO | 1.39 | | 1.0-2.1 |
| Calculated | | | |
| Aspartate Transaminase (AST/SGOT) | 42 | IU/L | < 45 |
| IFCC, KINETIC | | | |
| Alanine Aminotransferase (ALT/SGPT) | 58 | IU/L | < 45 |
| IFCC, KINETIC | | | |
| ALKALINE PHOSPHATASE | 72 | U/L | MALE : 41-137 |
| MODIFIED IFCC , KINETIC | | | FEMALE : 39-118 |

** Checked twice. Please correlate clinically.



Checked By

Kamalesh Chatterjee

Dr. Kamalesh Chatterjee
Ph.D. (FAIC, UK)
Sr. Consultant Biochemistry

H.O. & Lab :
114-B, Sarat Bose Road, Kolkata-700 029, 78900 78966, 95200 95201

Other Clinics :
169, G. T. Road (S), Shibpur, Near Alok Cinema, Hwh - 002, 98368 12298
2G, N. S. Road, Shantinagar Colony, Liluah, Hwh - 204, 9331317276



HEALTH FIRST
ISO 9001 : 2015



ALOKA MEDICARE PVT. LTD.

(DEPARTMENT OF LABORATORY SERVICES)

Website : www.alokamedicare.in, Email : mail@alokamedicare.in
CIN : U85110WB1992PTC055426

| | |
|-----------------------------------|------------------------------------|
| Visit ID : AMP19004 | Registration : 23/Mar/2024 01:17PM |
| UHID/MR No : AMP.0000017788 | Collected : 23/Mar/2024 01:18PM |
| Patient Name : MR. SWARNADIP SAHA | Received : 23/Mar/2024 01:25PM |
| Age/Gender : 33 Y O M O D /M | Reported : 23/Mar/2024 06:03PM |
| Ref Doctor : ARCOFEMI | Status : Final Report |
| Barcode No : 10093638 | Client Code : 106 |
| Client Name : APOLLO | Other Doctor : SELF |



DEPARTMENT OF BIOCHEMISTRY

| Test Name | Result | Unit | Bio. Ref. Range |
|-----------|--------|------|-----------------|
|-----------|--------|------|-----------------|

LIPID PROFILE

Sample Type : SERUM

| | | | |
|---|------|-------|--|
| TOTAL CHOLESTEROL TRINDERS , END POINT | 159 | mg/dl | < 200 Desirable 200 - 239 Border line high > 240 high |
| TRIGLYCERIDES GPO-Trinders End Point | 340 | mg/dl | UPTO 170 |
| HDL CHOLESTEROL DIRECT | 38 | mg/dl | 45-65 |
| L D L CHOLESTEROL Calculated | 72 | mg/dl | Desirable < 130-Borderline high 130-159-High > 160 |
| VLDL Calculated | 49 | mg/dl | 20-50 |
| NON HDL CHOLESTEROL Calculated | 121 | mg/dl | Desirable: <130-BorderLine : 150-199-High : 200-499-Very High : >=500 |
| T. CHOLESTEROL/ HDL RATIO Calculated | 4.18 | | < 4.5 |
| LDL / HDL RATIO Calculated | 1.89 | | Desirable: 0.5-3.0-BorderLine : 3.0-6.0-High Risk : >6.0 |



Checked By

Dr. Kamalesh Chatterjee
Ph.D. (FAIC, UK)
Sr. Consultant Biochemistry

H.O. & Lab :
114-B, Sarat Bose Road, Kolkata-700 029, 78900 78966, 95200 95201

Other Clinics :
169, G. T. Road (S), Shibpur, Near Aloka Cinema, Hwh - 002, 98368 12298
2G, N. S. Road, Shantinagar Colony, Liluah, Hwh - 204, 9331317276



HEALTH FIRST
ISO 9001 : 2015

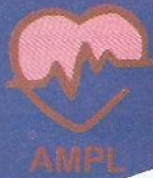

ALOKA MEDICARE PVT. LTD.

(DEPARTMENT OF LABORATORY SERVICES)

Website : www.alokamedicare.in, Email : mail@alokamedicare.in
CIN : U85110WB1992PTC055426

| | |
|-----------------------------------|------------------------------------|
| Visit ID : AMP19004 | Registration : 23/Mar/2024 01:17PM |
| UHID/MR No : AMP.0000017788 | Collected : 23/Mar/2024 01:18PM |
| Patient Name : MR. SWARNADIP SAHA | Received : 23/Mar/2024 01:25PM |
| Age/Gender : 33 Y 0 M 0 D /M | Reported : 23/Mar/2024 07:50PM |
| Ref Doctor : ARCOFEMI | Status : Final Report |
| Barcode No : 10093638 | Client Code : 106 |
| Client Name : APOLLO | Other Doctor : SELF |

DEPARTMENT OF BIOCHEMISTRY

| Test Name | Result | Unit | Bio. Ref. Range |
|-----------|--------|------|-----------------|
|-----------|--------|------|-----------------|

HbA1C-Glycosylated Hemoglobin

Sample Type : WHOLE BLOOD EDTA

| | | | |
|--------------------------------------|-------|-------|--|
| Glycosylated Hemoglobin- HbA1C HPLC | 4.80 | % | Non-diabetic 4-5.7 -Pre-diabetic 5.7-6.4 -Diabetic > 6.5 |
| Estimated Average Glucose Calculated | 91.06 | mg/dl | |

Comments:

- HbA1c is used for monitoring diabetic control.
- HbA1c has been endorsed by clinical groups & ADA(American Diabetes Association) guidelines
- Trend in HbA1c are a better indicator of diabetic control than a solitary test.
- Low glycosylated haemoglobin (below 4%) in a non-diabetic individual are often associated with systemic inflammatory diseases. Chronic anaemia (especially severe iron deficiency & haemolytic anaemia), chronic renal failure and liver diseases.. Clinical correlation suggested.
- Interference of haemoglobinopathies in HbA1c estimation:
- For HbF > 25%, an alternate platform (Fructosamine) is recommended for testing of HbA1c.
- Homozygous haemoglobinopath is detected, fructosamine is recommended for monitoring diabetic status
- Heterozygous state detected(D10/turbo is corrected for HbS and HbC trait).
- In known diabetic patients, following values can be considered as a tool for monitoring the glycaemic control. Excellent Control-6 to 7 %, Fair to Good Control -7 to 8 %, Unsatisfactory Control. 8 to 10 % and Poor Control - More than 10 %.

Note : Hemoglobin electrophoresis (HPLC method) is recommended for detecting haemoglobinopathy.

* This result is true for the sample from this laboratory.

* Remarks : Clinical correlation suggested

* Test results may show interlaboratory variations.

* Typed by :

* Checked by:



Checked By

Dr. Arindam Das
M.B.B.S., M.D.(Path)
Consultant Pathologist

H.O. & Lab :
114-B, Sarat Bose Road, Kolkata-700 029, 78900 78966, 95200 95201

Other Clinics : Test Performed at: No.28,80 Feet Raod Hal 3rd Stage
169, G. T. Road (S), Shibpur, Near Aloka Cinema, Hwh - 002, 98368 12298
2G, N. S. Road, Shantinagar Colony, Liluah, Hwh - 204, 9331317276



HEALTH FIRST
ISO 9001 : 2015



ALOKA MEDICARE PVT. LTD.

(DEPARTMENT OF LABORATORY SERVICES)

Website : www.alokamedicare.in, Email : mail@alokamedicare.in
CIN : U85110WB1992PTC055426

| | |
|-----------------------------------|------------------------------------|
| Visit ID : AMP19004 | Registration : 23/Mar/2024 01:17PM |
| UHID/MR No : AMP.0000017788 | Collected : 23/Mar/2024 01:18PM |
| Patient Name : MR. SWARNADIP SAHA | Received : 23/Mar/2024 01:25PM |
| Age/Gender : 33 Y O M O D /M | Reported : 23/Mar/2024 05:59PM |
| Ref Doctor : ARCOFEMI | Status : Final Report |
| Barcode No : 10093638 | Client Code : 106 |
| Client Name : APOLLO | Other Doctor : SELF |

DEPARTMENT OF BIOCHEMISTRY

| Test Name | Result | Unit | Bio. Ref. Range |
|-----------|--------|------|-----------------|
|-----------|--------|------|-----------------|

BLOOD UREA NITROGEN (BUN)

Sample Type : SERUM

| | | | |
|---------------------------------------|----|-------|-------|
| BLOOD UREA NITROGEN (BUN) | 12 | mg/dl | 5-25 |
| SERUM UREA Urease GLDH, Fixed Time | 26 | mg/dL | 13-45 |

GGT

Sample Type : Serum

| | | | |
|--------------------------|----|-----|------|
| GGT CARBOXY SUBSTRATE | 33 | U/L | 5-32 |
|--------------------------|----|-----|------|

BICARBONATE

Sample Type : SERUM

| | | | |
|---|-------|--------|-------|
| Biocarbonate Phosphoenolpyruvate carboxylase | 23.00 | mmol/L | 22-29 |
|---|-------|--------|-------|

CALCIUM

Sample Type : SERUM

| | | | |
|---------------------------------|-----|-------|----------|
| SERUM IONIC CALCIUM ARSENazo | 8.7 | mg/dL | 8.4-10.4 |
|---------------------------------|-----|-------|----------|

PHOSPHORUS

Sample Type : SERUM

| | | | |
|-------------------------------|------|-------|---------------------------------|
| S. PHOSPHORUS MOLYBDATEU.V | 3.20 | mg/dL | ADULT : 2.0-5.0-CHILD : 4.0-6.5 |
|-------------------------------|------|-------|---------------------------------|

*** End Of Report ***



Checked By

Kamalesh Chatterjee

Dr. Kamalesh Chatterjee
Ph.D. (FAIC, UK)
Sr. Consultant Biochemistry

H.O. & Lab :
114-B, Sarat Bose Road, Kolkata-700 029, 78900 78966, 95200 95201

Other Clinics : Test Performed at: No.28,80 Feet Raod Hal 3rd Stage
169, G. T. Road (S), Shibpur, Near Alok Cinema, Hwh - 002, 98368 12298
2G, N. S. Road, Shantinagar Colony, Liluah, Hwh - 204, 9331317276



HEALTH FIRST
ISO 9001 : 2015



ALOKA MEDICARE PVT. LTD.

(DEPARTMENT OF LABORATORY SERVICES)

Website : www.alokamedicare.in, Email : mail@alokamedicare.in
CIN : U85110WB1992PTC055426

| | | | |
|--------------|----------------------|--------------|-----------------------|
| Visit ID | : AMP19004 | Registration | : 23/Mar/2024 01:17PM |
| UHID/MR No | : AMP.0000017788 | Collected | : 23/Mar/2024 01:18PM |
| Patient Name | : MR. SWARNADIP SAHA | Received | : 23/Mar/2024 01:26PM |
| Age/Gender | : 33 Y O M O D /M | Reported | : 23/Mar/2024 11:18PM |
| Ref Doctor | : ARCOFEMI | Status | : Final Report |
| Barcode No | : 10093638 | Client Code | : 106 |
| Client Name | : APOLLO | Other Doctor | : SELF |



DEPARTMENT OF CLINICAL PATHOLOGY

| Test Name | Result | Unit | Bio. Ref. Range |
|-----------|--------|------|-----------------|
|-----------|--------|------|-----------------|

URINE FOR SUGAR - FASTING

Sample Type : Urine

| | | | |
|----------------|-----|------|-----|
| Result | NIL | Unit | Nil |
| Benedicts test | | | |

INTERPRETATION:

When the glucose level in blood exceeds the renal thresholds of glucose (160-180mg/dl) glucose starts to appear in urine. Glucose in urine gets excreted in diabetes mellitus. Elevated level of glucose in urine may also be a result of renal glucosuria. Other causes of glucose in urine are hyperthyroidism, high sugar diet, liver cirrhosis.



Checked By

Dr. Arindam Das
M.B.B.S., M.D.(Path)
Consultant Pathologist

H.O. & Lab :
114-B, Sarat Bose Road, Kolkata-700 029, 78900 78966, 95200 95201

Other Clinics : Test Performed at: No.28,80 Feet Raod Hal 3rd Stage
169, G. T. Road (S), Shibpur, Near Alok Cinema, Hwh - 002, 98368 12298
2G, N. S. Road, Shantinagar Colony, Liluah, Hwh - 204, 9331317276



HEALTH FIRST
ISO 9001 : 2015



ALOKA MEDICARE PVT. LTD.

(DEPARTMENT OF LABORATORY SERVICES)

Website : www.alokamedicare.in, Email : mail@alokamedicare.in
CIN : U85110WB1992PTC055426

| | |
|-----------------------------------|------------------------------------|
| Visit ID : AMP19004 | Registration : 23/Mar/2024 01:17PM |
| UHID/MR No : AMP.0000017788 | Collected : 23/Mar/2024 01:18PM |
| Patient Name : MR. SWARNADIP SAHA | Received : 23/Mar/2024 01:26PM |
| Age/Gender : 33 Y O M O D /M | Reported : 23/Mar/2024 11:18PM |
| Ref Doctor : ARCOFEMI | Status : Final Report |
| Barcode No : 10093638 | Client Code : 106 |
| Client Name : APOLLO | Other Doctor : SELF |



DEPARTMENT OF CLINICAL PATHOLOGY

| Test Name | Result | Unit | Bio. Ref. Range |
|-----------|--------|------|-----------------|
|-----------|--------|------|-----------------|

URINE ROUTINE EXAMINATION (URE)

Sample Type : URINE

PHYSICAL EXAMINATION

| | | | |
|------------|---------------|----|--------------|
| VOLUME | 35 | ml | |
| COLOUR | PALE YELLOW | | STRAW YELLOW |
| APPEARANCE | SLIGHTLY HAZY | | CLEAR |
| SEDIMENT | ABSENT | | ABSENT |

CHEMICAL EXAMINATION

| | | | |
|---------------------------------------|-------------|--|------------------|
| SPECIFIC GRAVITY | 1.015 | | 1.005-1.030 |
| pKa change | | | |
| REACTION (PH) | ACIDIC(6.0) | | ACIDIC (6.0-6.8) |
| PH : double indicator principle | | | |
| PROTEIN | NIL | | NIL |
| protein-error-of-indicators principle | | | |
| SUGAR | NIL | | NIL |
| double sequential enzyme reaction | | | |
| UROBILINOGEN | Normal | | NORMAL |
| Ehrlichs Reaction | | | |
| BILE SALT | ABSENT | | ABSENT |
| Sulpher power method | | | |
| BILE PIGMENTS | ABSENT | | ABSENT |
| Fouchets method | | | |
| KETONE BODIES | ABSENT | | ABSENT |
| Nitroprusside | | | |
| BLOOD | NEGATIVE | | NEGATIVE |
| peroxide-like activity of hemoglobin | | | |

MICROSCOPIC EXAMINATION

| | | | |
|------------------|-----------|------|--------------------------|
| PUS CELLS | 2-4 | /HPF | 0-5/HPF |
| RBCs | NOT FOUND | /HPF | NIL |
| EPITHELIAL CELLS | 1-2 | | F - 8-10/hpf-M - 2-3/hpf |
| CRYSTALS | NOT FOUND | | ABSENT |
| CASTS | NOT FOUND | | ABSENT |
| BACTERIA | Not Seen | | ABSENT |



Checked By

Dr. Arindam Das
M.B.B.S., M.D.(Path)
Consultant Pathologist

H.O. & Lab :
114-B, Saral Bose Road, Kolkata-700 029, 78900 78966, 95200 95201

Other Clinics :
169, G. T. Road (S), Shibpur, Near Aloka Cinema, Hwh - 002, 98368 12298
2G, N. S. Road, Shantinagar Colony, Liluah, Hwh - 204, 9331317276

Test Performed at: No.28,80 Feet Raod Hal 3rd Stage



HEALTH FIRST
ISO 9001 : 2015



ALOKA MEDICARE PVT. LTD.

(DEPARTMENT OF LABORATORY SERVICES)

Website : www.alokamedicare.in, Email : mail@alokamedicare.in
CIN : U85110WB1992PTC055426

| | | | |
|--------------|----------------------|--------------|-----------------------|
| Visit ID | : AMP19004 | Registration | : 23/Mar/2024 01:17PM |
| UHID/MR No | : AMP.0000017788 | Collected | : 23/Mar/2024 01:18PM |
| Patient Name | : MR. SWARNADIP SAHA | Received | : 23/Mar/2024 01:26PM |
| Age/Gender | : 33 Y O M O D /M | Reported | : 23/Mar/2024 11:18PM |
| Ref Doctor | : ARCOFEMI | Status | : Final Report |
| Barcode No | : 10093638 | Client Code | : 106 |
| Client Name | : APOLLO | Other Doctor | : SELF |



MC - 5981

DEPARTMENT OF CLINICAL PATHOLOGY

| Test Name | Result | Unit | Bio. Ref. Range |
|-----------|--------|------|-----------------|
|-----------|--------|------|-----------------|

*** End Of Report ***



Checked By

Dr. Arindam Das
M.B.B.S., M.D.(Path)
Consultant Pathologist

H.O. & Lab :
114-B, Sarat Bose Road, Kolkata-700 029, 78900 78966, 95200 95201

Other Clinics : Test Performed at: No.28,80 Feet Raod Hal 3rd Stage
169, G. T. Road (S), Shibpur, Near Aloka Cinema, Hwh - 002, 98368 12298
2G, N. S. Road, Shantinagar Colony, Liluah, Hwh - 204, 9331317276



HEALTH FIRST
ISO 9001 : 2015



ALOKA MEDICARE PVT. LTD.

(DEPARTMENT OF LABORATORY SERVICES)

Website : www.alokamedicare.in, Email : mail@alokamedicare.in
CIN : U85110WB1992PTC055426

| | | | |
|--------------|----------------------|--------------|-----------------------|
| Visit ID | : AMP19004 | Registration | : 23/Mar/2024 01:17PM |
| UHID/MR No | : AMP.0000017788 | Collected | : 23/Mar/2024 01:18PM |
| Patient Name | : MR. SWARNADIP SAHA | Received | : 23/Mar/2024 01:25PM |
| Age/Gender | : 33 Y O M O D /M | Reported | : 23/Mar/2024 04:57PM |
| Ref Doctor | : ARCOFEMI | Status | : Final Report |
| Barcode No | : 10093638 | Client Code | : 106 |
| Client Name | : APOLLO | Other Doctor | : SELF |

DEPARTMENT OF HAEMATOLOGY

| Test Name | Result | Unit | Bio. Ref. Range |
|-----------|--------|------|-----------------|
|-----------|--------|------|-----------------|

PERIPHERAL SMEAR

Sample Type : WHOLE BLOOD EDTA

| | |
|----------|-------------------------|
| RBC | Normocytic Normochromic |
| WBC | No Abnormal Cell Seen |
| PLATELET | Slightly Reduced |



Checked By

Dr. Arindam Das
M.B.B.S., M.D.(Path)
Consultant Pathologist

H.O. & Lab :
114-B, Sarat Bose Road, Kolkata-700 029, 78900 78966, 95200 95201

Other Clinics :
169, G. T. Road (S), Shibpur, Near Alok Cinema, Hwh - 002, 98368 12298
2G, N. S. Road, Shantinagar Colony, Liluah, Hwh - 204, 9331317276



HEALTH FIRST
ISO 9001 : 2015



ALOKA MEDICARE PVT. LTD.

(DEPARTMENT OF LABORATORY SERVICES)

Website : www.alokamedicare.in, Email : mail@alokamedicare.in
CIN : U85110WB1992PTC055426

| | | | |
|--------------|---------------------|--------------|-----------------------|
| Visit ID | : AMP19004 | Registration | : 23/Mar/2024 01:17PM |
| UHID/MR No | : AMP.0000017788 | Collected | : 23/Mar/2024 01:18PM |
| Patient Name | : Mr.SWARNADIP SAHA | Received | : 23/Mar/2024 01:25PM |
| Age/Gender | : 33 Y O M O D /M | Reported | : 23/Mar/2024 04:56PM |
| Ref Doctor | : ARCOFEMI | Status | : Final Report |
| Barcode No | : 10093638 | Client Code | : 106 |
| Client Name | : APOLLO | Other Doctor | : SELF |

DEPARTMENT OF HAEMATOLOGY

BLOOD GROUP ABO & RH

| TEST NAME | RESULT |
|-----------------|----------|
| Blood Group ABO | "O" |
| RH Typing | POSITIVE |

KIT USED : SPANCLONE

KIT USED : ERYSCREEN



Checked By

Dr. Arindam Das
M.B.B.S., M.D.(Path)
Consultant Pathologist

H.O. & Lab :
114-B, Sarat Bose Road, Kolkata-700 029, 78900 78966, 95200 95201

Other Clinics :
169, G. T. Road (S), Shibpur, Near Alok Cinema, Hwh - 002, 98368 12298
2G, N. S. Road, Shantinagar Colony, Liluah, Hwh - 204, 9331317276



HEALTH FIRST
ISO 9001 : 2015



ALOKA MEDICARE PVT. LTD.

(DEPARTMENT OF LABORATORY SERVICES)

Website : www.alokamedicare.in, Email : mail@alokamedicare.in
CIN : U85110WB1992PTC055426

| | |
|-----------------------------------|------------------------------------|
| Visit ID : AMP19004 | Registration : 23/Mar/2024 01:17PM |
| UHID/MR No : AMP.0000017788 | Collected : 23/Mar/2024 01:18PM |
| Patient Name : MR. SWARNADIP SAHA | Received : 23/Mar/2024 01:25PM |
| Age/Gender : 33 Y O M O D /M | Reported : 23/Mar/2024 04:57PM |
| Ref Doctor : ARCOFEMI | Status : Final Report |
| Barcode No : 10093638 | Client Code : 106 |
| Client Name : APOLLO | Other Doctor : SELF |



DEPARTMENT OF HAEMATOLOGY

| Test Name | Result | Unit | Bio. Ref. Range |
|-----------|--------|------|-----------------|
|-----------|--------|------|-----------------|

COMPLETE HAEMOGRAM

Sample Type : WHOLE BLOOD EDTA

| | | | |
|--|----------|----------|-----------------------|
| HAEMOGLOBIN (HB) Spectrophotometry | 12.8 | gm/dl | 13.0-17.0 |
| RBC COUNT (RED BLOOD CELL COUNT) Electronic Impedance | 4.62 | m./cu.mm | 4.5-5.5 |
| PCV/ Haematocrit Electronic Impedance | 38.0 | % | 40-50 |
| MCV Calculated | 82.2 | fL | 83-101 |
| MCH Calculated | 27.7 | pg | 27-32 |
| MCHC Calculated | 33.7 | g/dL | 31.5-34.5 |
| TOTAL LEUCOCYTE COUNT (TLC) Electronic Impedance | 5,900 | /cu.mm | 4000-10000 |
| DLC (Flow cytometry by Laser/ Microscopy Leishman Staining) | | | |
| NEUTROPHIL Microscopy | 53 | % | 40-80 |
| LYMPHOCYTE Microscopy | 45 | % | 20-40 |
| MONOCYTE Microscopy | 1 | % | 2-10 |
| EOSINOPHIL Microscopy | 1 | % | 1-6 |
| BASOPHIL Microscopy | 0 | % | <1-2 |
| PLATELET COUNT Electrical Impedance | 1,45,000 | /cu mm | 150000-410000 |
| ERYTHROCYTE SEDIMENTATION RATE Modified Westergren | 25 | mm | <10 mm after 1st hour |



Checked By

Dr. Arindam Das
M.B.B.S., M.D.(Path)
Consultant Pathologist

H.O. & Lab :
114-B, Sarat Bose Road, Kolkata-700 029, 78900 78966, 95200 95201

Other Clinics :
169, G. T. Road (S), Shibpur, Near Aloka Cinema, Hwh - 002, 98368 12298
2G, N. S. Road, Shantinagar Colony, Liluah, Hwh - 204, 9331317276



HEALTH FIRST
ISO 9001 : 2015



ALOKA MEDICARE PVT. LTD.

(DEPARTMENT OF LABORATORY SERVICES)

Website : www.alokamedicare.in, Email : mail@alokamedicare.in
CIN : U85110WB1992PTC055426

| | | | |
|--------------|----------------------|--------------|-----------------------|
| Visit ID | : AMP19004 | Registration | : 23/Mar/2024 01:17PM |
| UHID/MR No | : AMP.0000017788 | Collected | : 23/Mar/2024 01:18PM |
| Patient Name | : MR. SWARNADIP SAHA | Received | : 23/Mar/2024 01:25PM |
| Age/Gender | : 33 Y O M O D /M | Reported | : 23/Mar/2024 04:57PM |
| Ref Doctor | : ARCOFEMI | Status | : Final Report |
| Barcode No | : 10093638 | Client Code | : 106 |
| Client Name | : APOLLO | Other Doctor | : SELF |



DEPARTMENT OF HAEMATOLOGY

| Test Name | Result | Unit | Bio. Ref. Range |
|-----------|--------|------|-----------------|
|-----------|--------|------|-----------------|

*** End Of Report ***



Checked By

Dr. Arindam Das
M.B.B.S., M.D.(Path)
Consultant Pathologist

H.O. & Lab :
114-B, Sarat Bose Road, Kolkata-700 029, 78900 78966, 95200 95201

Other Clinics :
169, G. T. Road (S), Shibpur, Near Alok Cinema, Hwh - 002, 98368 12298
2G, N. S. Road, Shantinagar Colony, Liluah, Hwh - 204, 9331317276



HEALTH FIRST
ISO 9001 : 2015



ALOKA MEDICARE PVT. LTD.

(DEPARTMENT OF LABORATORY SERVICES)

Website : www.alokamedicare.in, Email : mail@alokamedicare.in
CIN : U85110WB1992PTC055426

| | | | |
|--------------|----------------------|--------------|-----------------------|
| Visit ID | : AMP19004 | Registration | : 23/Mar/2024 01:17PM |
| UHID/MR No | : AMP.0000017788 | Collected | : 23/Mar/2024 01:18PM |
| Patient Name | : MR. SWARNADIP SAHA | Received | : 23/Mar/2024 01:26PM |
| Age/Gender | : 33 Y 0 M 0 D /M | Reported | : 23/Mar/2024 06:41PM |
| Ref Doctor | : ARCOFEMI | Status | : Final Report |
| Barcode No | : 10093638 | Client Code | : 106 |
| Client Name | : APOLLO | Other Doctor | : SELF |

DEPARTMENT OF HORMONE ASSAYS

| Test Name | Result | Unit | Bio. Ref. Range |
|---|--------|--------|-----------------|
| THYROID PROFILE (T3,T4.TSH) | | | |
| Sample Type : Blood | | | |
| T3- TRI-iodothyronine Total CLIA | 1.48 | ng/mL | 0.69-2.15 |
| T4 - Thyroxine Total CLIA | 91.8 | ng/mL | 52-127 |
| Thyroid Stimulating Hormone (TSH) CLIA | 1.68 | μIU/mL | 0.3-4.5 |

*** End Of Report ***



Checked By

Dr. Arindam Das
M.B.B.S., M.D.(Path)
Consultant Pathologist

H.O. & Lab :
114-B, Sarat Bose Road, Kolkata-700 029, 78900 78966, 95200 95201

Other Clinics : Test Performed at: No.28,80 Feet Raod Hal 3rd Stage
169, G. T. Road (S), Shibpur, Near Aloka Cinema, Hwh - 002, 98368 12298
2G, N. S. Road, Shantinagar Colony, Liluah, Hwh - 204, 9331317276



HEALTH FIRST
ISO 9001 : 2015

CHRC

PATIENT INFORMATION -

ID: -
NAME: - SWARNADIP SAHA
AGE: - 34 GENDER: - M SMOKER: - Y
HEIGHT: - cms WEIGHT: - K9.
DOCTOR: - APOLLO
Ref: -
TIME/DATE: - 13:49:00 24/03/15

ECG SETTINGS -

PRINTING MODE: - AUTO 3+1
GAIN: - 10 mm/mV
SPEED: - 25mm/Sec
FILTER: - 1- 20Hz
NOTCH: - ON
RHYTHM LEAD: - II

ALLENGERS PISCES-A-103(Ver-1.8 N)

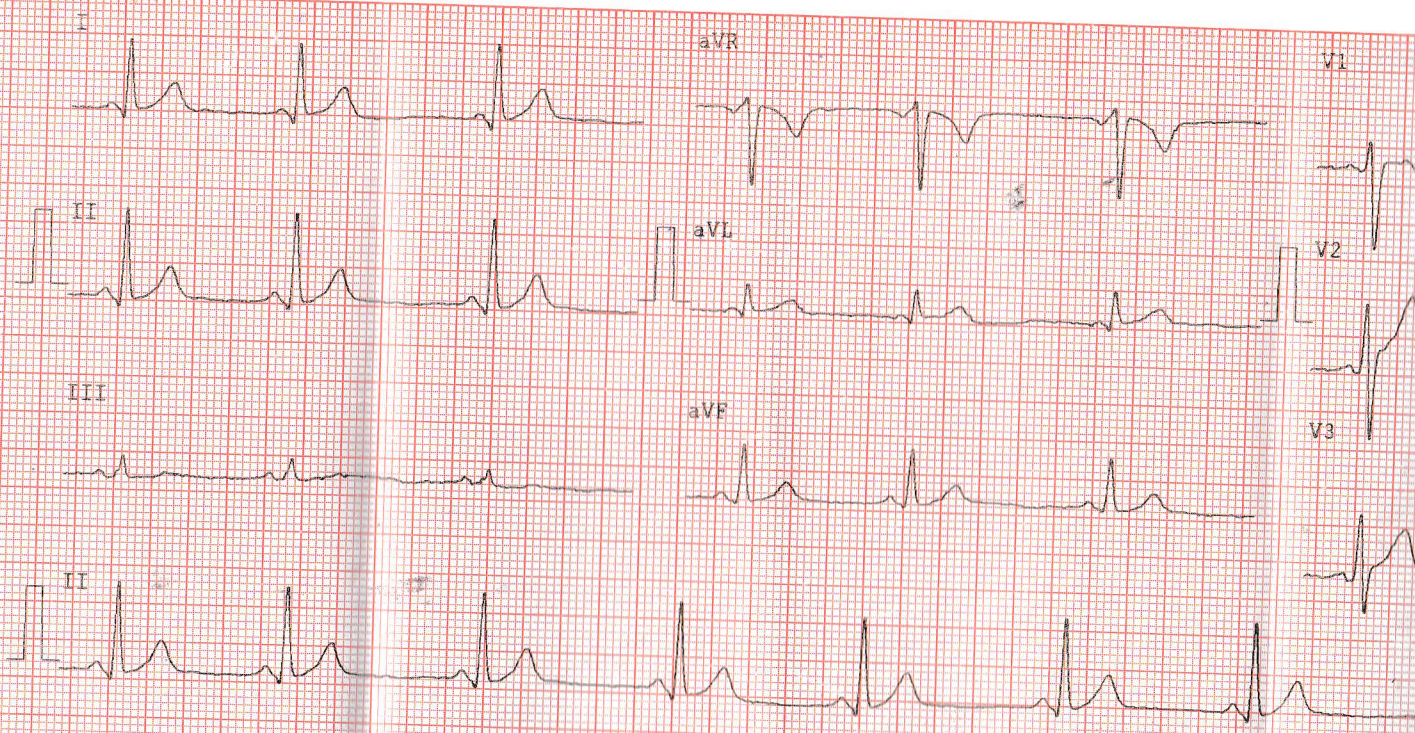

REBUS

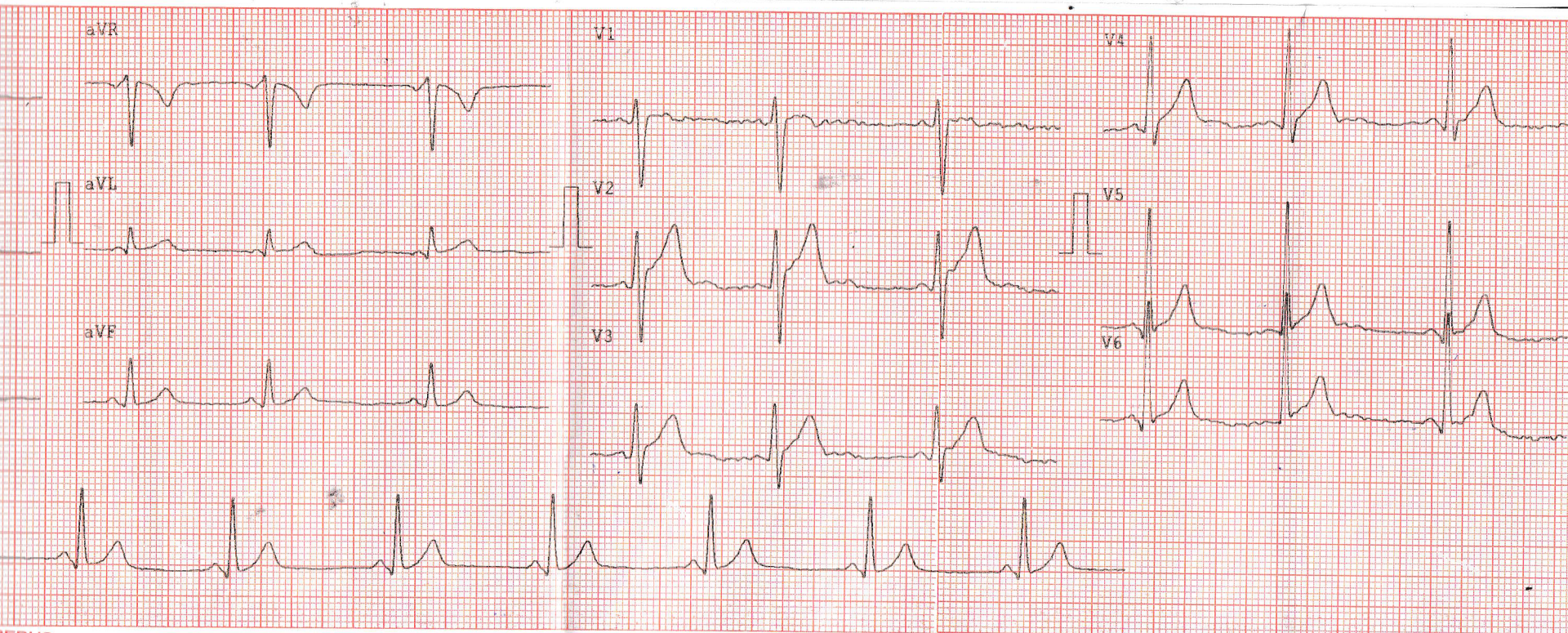

OBSERVATIONS :-

HR :- 59 bpm
 R-R :- 1016ms
 P-R :- 062 ms
 QRS :- 118 ms
 QT/QTc :- 381/379 ms
 P AXIS :- 34 °
 R AXIS :- 48 °
 T AXIS :- 27 °

INDICATIONS :-

SINUS BRADYCARDIA
 NORMAL ELECTRIC HEART

REMARKS :-

CORRELATE CLINICALLY
 REBUS

REPORT :

HR: 60 bpm

Stable Rhythm

Within normal limits



23/03/24

Consultant Cardiologist

Dr. S. B. Nagori, M. D.
Chief Cardiologist

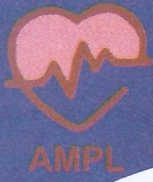

ALOKA MEDICARE PVT. LTD.

Formerly *Calcutta Heart Research Centre*

Website : www.alokamedicare.in, Email : mail@alokamedicare.in
CIN : U85110WB1992PTC055426

| | | |
|---|---------------|-----------------------|
| Patient Name : Mr.SWARNADIP SAHA | Bill No | : AMP19004 |
| Age/Gender : 33 Y 0 M 0 D /M | Reg.Date | : 23/Mar/2024 01:17PM |
| Referred By : Dr.ARCOFEMI | Reported | : 23/Mar/2024 06:23PM |
| Centre Name : APOLLO | Report Status | : Final Report |

DEPARTMENT OF CARDIOLOGY

ECHOCARDIOGRAPHY COLOUR DOPPLER

| M.Mode Data Parameter | Test value | Normal range (Adult) | Unit | M.Mode Data Parameter | Test value | Normal range (Adult) | Unit |
|---------------------------------------|----------------------|--------------------------|------|------------------------|------------|----------------------|--------|
| Aortic Root Diameter | 27 | 20-40 | mm | EF slope | 65 | 50-150 | mm/sec |
| Aortic Cusp Opening | 17 | 15-20 | mm | DE Amplitude | 18 | 15-20 | Mm |
| Left Atrial Diameter | 28 | 20-40 | mm | EPSS | 04 | 01-10 | mm |
| IV Septal thickness (diastole) | 09 | 06-11 | mm | LV ejection fraction | 65 | 55-75 | % |
| LV internal diameter (diastole) | 43 | 35-56 | mm | Fraction shortening | 35 | 20-45 | % |
| LV Posterior wall thickness(diastole) | 09 | 06-11 | mm | RV Internal Diameter | 17 | 6-23 | mm |
| LV internal diameter (systole) | 27 | 24-42 | mm | | | | |
| Doppler Data Structure | Flow Velocity(m/Sec) | Pressure Gradient (mmHg) | | Regurgitation in Grade | | | |
| Mitral valve | E : 0.63 A : 0.47 | 1.4 | | 0/4 | | | |
| Tricuspid Valve | 0.71 | 2.0 | | 0/4 | | | |
| Aortic Valve | 1.25 | 6.3 | | 0/4 | | | |
| Pulmonary Valve | 0.93 | 3.5 | | 0/4 | | | |

IMPRESSION:

• Left ventricle shows :

The cavity size & wall thickness are within normal limits.
No regional wall motion abnormality.
Good systolic function with LVEF – 65% E/A - 1.9

- Normal size LA, RV & RA. Good RV systolic function.
- Normal cardiac valves.
- No pulmonary arterial hypertension.
- No intra cardiac shunt / mass.
- No pericardial effusion. ----- Please correlate clinically.

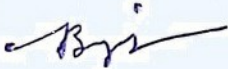

Checked By 
Dr. S.B. Nagori M.D.
Chief Cardiologist

DR. ADITYA VERMA, MD
Consultant Cardiologist



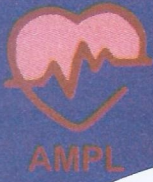

ALOKA MEDICARE PVT. LTD.

Formerly *Calcutta Heart Research Centre*

Website : www.alokamedicare.in, Email : mail@alokamedicare.in
CIN : U85110WB1992PTC055426

| | | |
|---|---------------|-----------------------|
| Patient Name : Mr.SWARNADIP SAHA | Bill No | : AMP19004 |
| Age/Gender : 33 Y O M O D /M | Reg.Date | : 23/Mar/2024 01:17PM |
| Referred By : Dr.ARCOFEMI | Reported | : 23/Mar/2024 02:17PM |
| Centre Name : APOLLO | Report Status | : Final Report |

DEPARTMENT OF ULTRASOUND

ULTRA SOUND WHOLE ABDOMEN

Liver: Is normal in size, its parenchyma presents increased homogenous echopattern. No hepatic focal lesions. No intrahepatic biliary duct dilatation.

CBD: Not dilated. (4 mm) **Portal vein:** Normal in caliber. (8 mm)

Gall bladder: It is normally distended. The wall appears to be of normal thickness. No evidence of calculi or biliary mud in the visualized lumen.

Spleen: Is of normal size (110 mm) and uniform echopattern.

Pancreas: Normal sonographic appearance of the visualized parts.
Aorta and IVC appears normal. No significant paraaortic lymphadenopathy.

Both kidneys: Are of normal size, shape with regular outline. No evidence of calculi, backpressure or cystic changes on both sides. Good corticomedullary differentiation and adequate parenchymal thickness.

Right kidney measures – 94 mm. Left kidney measures – 100 mm.
No evidence of free or loculated intraperitoneal or pelvic fluid collections.

Urinary bladder: Is normally distended with no masses or calculi. Visualized lumen appears clear.

Prostate: Is normal in size (15 cc) with homogenous echopattern, intact capsule and peripheral zone.

IMPRESSION:

- Grade I fatty changes in liver.



Checked By

Payal Majumder
 DR. P. MAJUMDER
 MBBS, DMRD, MD
 Consultant Radiologist



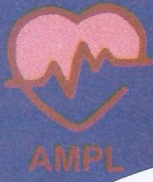

ALOKA MEDICARE PVT. LTD.

Formerly *Calcutta Heart Research Centre*

Website : www.alokamedicare.in, Email : mail@alokamedicare.in
CIN : U85110WB1992PTC055426

| | | |
|---|---------------|-----------------------|
| Patient Name : Mr.SWARNADIP SAHA | Bill No | : AMP19004 |
| Age/Gender : 33 Y O M O D /M | Reg.Date | : 23/Mar/2024 01:17PM |
| Referred By : Dr.ARCOFEMI | Reported | : 23/Mar/2024 04:46PM |
| Centre Name : APOLLO | Report Status | : Final Report |

DEPARTMENT OF X-RAY

X-RAY CHEST PA VIEW

STUDY SHOWS

- Lung fields appear clear.
- Both hila are normal.
- Mediastinum is central.
- Transverse cardiac diameter is within normal limits.
- Both CP angles are clear.
- Both hemidiaphragm are normal.
- Rib cage and spine appears normal.

IMPRESSION:

- No significant abnormality detected.

*** End Of Report ***



Checked By

DR. J. PAL
M.D.
RADIOLOGIST

Page 3 of 3

H.O. & Lab :
114-B, Sarat Bose Road, Kolkata-700 029, 78900 78986, 95200 95201
Test Performed at: No:28 80 Feet Raod Hal 3rd Stage

Other Clinics :
169, G. T. Road (S), Shibpur, Near Alok Cinema, Hwh - 002, 98368 12298
2G, N. S. Road, Shantinagar Colony, Liluah, Hwh - 204, 9331317276



HEALTH FIRST
ISO 9001 : 2015

CERTIFICATE OF MEDICAL FITNESS

This is to certify that I have conducted the clinical examination

of SWARNADIP SAHA on 23.3.2024

After reviewing the medical history and on clinical examination it has been found that he/she is

| | Tick |
|--|-------------------------------------|
| <ul style="list-style-type: none"> • Medically Fit | <input checked="" type="checkbox"/> |
| <ul style="list-style-type: none"> • Fit with restrictions/recommendations <p>Though following restrictions have been revealed, in my opinion, these are not impediments to the job.</p> <p>1.....</p> <p>2.....</p> <p>3.....</p> <p>However the employee should follow the advice/medication that has been communicated to him/her.</p> <p>Review after _____</p> | |
| <ul style="list-style-type: none"> • Currently Unfit. <p>Review after _____ recommended</p> | |
| <ul style="list-style-type: none"> • Unfit | |

DR. S. B. NAGORI
 MBBS, MD
 Consultant Cardiologist & Physician
 REGN. NO. 36965 (WBMC)
 UAI No. : 7890078911
 Dr. _____
Medical Officer
 The Apollo Clinic, (Location)

This certificate is not meant for medico-legal purposes

MER- MEDICAL EXAMINATION REPORT

| | | | |
|---|----------------|-------------|----|
| Date of Examination | 23.08.2024 | | |
| NAME | SWARMADIP SAHA | | |
| AGE | 33 | Gender | M |
| HEIGHT(cm) | 169 | WEIGHT (kg) | 73 |
| B.P. | 115/66 - 63 | | |
| ECG | NORMAL | | |
| X Ray | NORMAL | | |
| Vision Checkup | - | | |
| Present Ailments | NO | | |
| Details of Past ailments (If Any) | NIL | | |
| Comments / Advice : She /He is Physically Fit | YES | | |
| | | | |

 DR. S. B. NAGORI
 MBBS, MD, FC
 Consultant Cardiologist & Physician
 REGN. NO. 36968 (WBMC)
 Cell No. : 7890078911

Signature with Stamp of Medical Examiner



ॐ

ALOKA MEDICARE PVT. LTD.

Formerly *Calcutta Heart Research Centre*

Website : www.alokamedicare.in, Email : mail@alokamedicare.in
CIN : U85110WB1992PTC055426

Date: - 23/03/2024

To Whom It May Concern

Dear Sir,

This is to inform you that I SWARNADIP SAHA

age- 33Y/M, will attend the medical check up at Calcutta heart research centre (unit of Aloka medicare PVT. LTD.). I am not interested for giving Sugar (PP) sample.

DR. S. B. NAGORI
MBBS, MD,
Consultant Cardiologist & Physician
REGN. NO. 36968 (WBMC)
Cell No. : 7890078911



Thanks & Regards

H.O & Lab
114-B, Sarat Bose Road, Kolkata-700 029, 78900 78966, 95200 95201

Other Clinics :
169, G.T. Road (S), Shibpur, Near Aloka Cinema, Hwh - 002, 98368 12298
2G, N. S. Road, Shantinagar Colony, Liluah, Hwh - 204, 93313 17276



HEALTH FIRST
ISO 9001 : 2015