

DATE	PATIENT NAME	AGE IN YEARS	SEX	REFERRED BY DR
23.03.2024	HITESHBHAI S. MAKWANA	35	M	BODY PROFILE

### X-ray CHEST PA view.

No evidence of abnormality seen involving both lungs. Costophrenic sinuses are clear.

Hilar shadows show evidence of normal size, position & opacity.

Aortic shadow show evidence of normal position & size. Cardiac size & position is normal.

Domes of diaphragm & bony cage show no evidence of abnormality.

### COMMENTS:

NO ABNORMALITY DETECTED

Thanks for reference  
DR. KIRTI C. THAKKAR  
M.B.B.S., D.M.R.D.



# CHARUSAT

DATE	PATIENT NAME	AGE IN YEARS
23-03-2024	HITESHBHAI S MAKWANA	35

## USG ABE

Liver: show evidence of normal size, parenchymal echotexture. Normal hepatic vs biliary dilatation seen.

Gall bladder: is physiologically contracted of gall bladder wall is normal with no evidence of CBD, portal vein & splenic vein size are normal.

Spleen: size & parenchymal echotexture is normal.

Pancreas: show evidence of normal size & no mass lesion.

Aorta: show normal caliber & no evidence of aneurysm.

Right kidney: show evidence of normal parenchymal echotexture. No evidence of obstruction. Possibility of renal calculus. No evidence of focal solid or cystic mass lesion.

Left kidney: show evidence of normal parenchymal echotexture. No evidence of obstruction. App 0.4 cm size echogenic shadow in IUP. No evidence of focal solid or cystic mass lesion.

Bladder: walls are normal & no evidence of obstruction.

Prostate: show evidence of normal size & no evidence of ascitis or abnormal bowel loops.

Size cm app

Right Kidney	8.77x4.35	Left Kidney	11x5.0
--------------	-----------	-------------	--------

**COMMENTS:**  
Possibility of bilateral renal calculi.  
No other obvious abnormality detected.

Thanks for reference  
DR KIRTI C THAKKAR  
M.B.B.S, M.R.D.

CHARUSAT Campus, Changa, District Anand 388 421 (Guj)  
Web : www.ch-rf.org / www.charusat.org

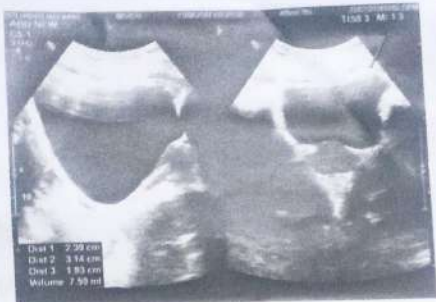



# CHARUSAT HOSPITAL



DATE	PATIENT NAME	AGE IN YEARS	SEX	REFERRED BY DR
23 03-2024	HITESHBHAI S MAKWANA	35	M	BODY PROFILE

## USG ABDOMEN report.

**Liver:** show evidence of normal size, parenchymel echotexture & no evidence of focal solid or cystic mass lesion seen. Normal hepatic vasculature seen with no evidence of intrahepatic biliary dilatation seen.

**Gall bladder:** is physiologically contracted with no evidence of calculus or sludge. Thickness of gall bladder wall is normal with no evidence of pericholecystic fluid collection. CBD, portal vein & splenic vein size are normal.

**Spleen:** size & parenchymel echotexture is normal with no focal mass lesion seen.

**Pancreas:** show evidence of normal size & parenchymel echotexture with no evidence of focal mass lesion.

**Aorta:** show normal caliber & no evidence of paraaortic mass lesion seen.

**Right kidney:** show evidence of normal size, position, corticomedullary differentiation & parenchymel echotexture. No evidence of obvious hydronephrosis seen. **Echogenic shadows of app 0.3 and 0.4 cm size seen involving upper and mid renal pelvis-suggest possibility of renal calculus.**  
No evidence of focal solid or cystic mass lesion seen.

**Left kidney:** show evidence of normal size, position, corticomedullary differentiation & parenchymel echotexture. No evidence of obvious hydronephrosis seen. **App 0.4 cm size echogenic shadow in left renal lower pelvis-possibility of calculus.**  
No evidence of focal solid or cystic mass lesion seen.

**Bladder:** walls are normal & no evidence of stone or mass seen.

**Prostate:** show evidence of normal size & parenchymel echotexture. No evidence of ascitis or abnormal bowel loops seen.

### Size cm app

Right	Left
Kidney	Kidney
8.77x4.35	11x5.0

### COMMENTS:

Possibility of bilateral renal calculi.  
No other obvious abnormality detected.

Thanks for reference  
DR KIRTI C THAKKAR  
M.B.B.S, D.M.R.D



# CHARUSAT HOSPITAL



Patient Name :	HITESHKUMAR SURESHBHAI MAKWANA	Sample No. :	SAMPLE-0108154 
Patient ID :	CH-2024-0054570	Visit No. :	OPD/2024/03/0001268
Age/Sex :	35y/Male	Call. Date :	23-Mar-2024 09:24
Referred By :	KRUNAL VYAS	S. Coll. Date :	23-Mar-2024 14:28
Bed :	-	Report Date :	23-Mar-2024 14:43

Investigation	Result	Normal Value
2BS Fasting Prandial Blood Sugar (2Hrs) :	111.3 mg/dl [NORMAL]	100 - 140

ANIL BHATIA  
CONSULTANT PATHOLOGIST  
(M.B.S.,D.C.P)

  
DR. KETAN KAPADIA  
CONSULTANT PATHOLOGIST  
(M.B.B.S.,M.D)



# CHARUSAT HOSPITAL



Patient Name :	HITESHKUMAR SURESHBHAJ MAKWANA	Sample No. :	SAMPLE-0108135 
Patient ID :	CH-2024-0054570	Visit No. :	OPD/2024/03/0001268
Age/Sex :	35y/Male	Call. Date :	23-Mar-2024 09:24
Referred By :	KRUNAL VYAS	S. Coll. Date :	23-Mar-2024 10:33
Ward :	-	Report Date :	23-Mar-2024 13:50

Investigation	Result	Normal Value
Hemoglobin (HB)		
Hemoglobin	14.6 gm/dl [NORMAL]	[M : 14-18, F : 12-16]

Investigation	Result	Normal Value
WBC		
W.B.C Count :	4.73 mill./c.mm [NORMAL]	[M : 4.5 - 5.5 , F : 3.8 - 5.2]
WBC :	4740 /c.mm [NORMAL]	4000 - 10000

Investigation	Result	Normal Value
Platelet count		
Platelets	2.60 Lakh/cmm [NORMAL]	1.5 - 4.5

Investigation	Result	Normal Value
WBC count - Differential		
Polymorphs	53 % [NORMAL]	40 - 70
Lymphocytes	36 % [NORMAL]	20 - 40
Eosinophils	05 % [NORMAL]	1 - 6
Monocytes	06 % [NORMAL]	2 - 10
Basophils	00 % [NORMAL]	0 - 1

Investigation	Result	Normal Value
BLOOD UREA		
Blood Urea	27.5 mg/dl [NORMAL]	15 - 40

Investigation	Result	Normal Value
S.Creatinine		



# CHARUSAT HOSPITAL



Patient Name :	HITESHKUMAR SURESHBHAI MAKWANA	Sample No. :	SAMPLE-0108135 
Patient ID :	CH-2024-0054570	Visit No. :	OPD/2024/03/0001268
Age/Sex :	35y/Male	Call. Date :	23-Mar-2024 09:24
Referred By :	KRUNAL VYAS	S. Coll. Date :	23-Mar-2024 10:33
Ward :		Report Date :	23-Mar-2024 13:50

Investigation	Result	Normal Value
Serum Creatinine	0.69 mg/dl [LOW]	Male : 0.9 to 1.5 mg/dl Female : 0.8 to 1.2 mg/dl

Investigation	Result	Normal Value
BUN	13 [NORMAL]	8.0 to 23.0 (mg/dl)

Investigation	Result	Normal Value
Serum Uric Acid	6.08 mg/dl [NORMAL]	Male : 2.5 to 7.0 Female : 1.5 to 6.0

Investigation	Result	Normal Value
ESR - After One Hour	02 mm [LOW]	[M : 3 - 5, F : 4 - 7]

Investigation	Result	Normal Value
ABO :	O	
Rh :	Positive	

Investigation	Result	Normal Value
Fasting Blood Sugar :	96.5 mg/dl [NORMAL]	70 - 110

Fasting Urine Sugar : Absent

Investigation	Result	Normal Value
Mean Blood Glucose	128.0 mg/dl	

Patient Name :	HITESHKUMAR SURESHBHAI MAKWANA	Sample No. :	SAMPLE-0108135 
Patient ID :	CH-2024-0054570	Visit No. :	OPD/2024/03/0001268
Age/Sex :	35y/Male	Call. Date :	23-Mar-2024 09:24
Referred By :	KRUNAL VYAS	S. Coll. Date :	23-Mar-2024 10:33
Ward :	.	Report Date :	23-Mar-2024 13 50

Hb A 1c 6.1 %

> 8 : Action Suggested  
 7-8 : Good Control  
 < 7 : Goal  
 6-7 : Near Normal Glycemia  
 < 6 : Non-diabetic Level

**Comments**

Hb A1C also know as Glycosylated Haemoglobin is the most important test for the assessment of longterm Blood glucose control (also called glycemic control).  
 Hb A1C reflects mean glucose concentration over past 69-8 week and provides a much better indicationn of longterm glycemic contril than blood glucose determination.  
 This Reaction is irreverdible & therefore remains unaffected glucose & Haemoglobin. Long term complications of diabetes such as Retinopathy (Eye-complications).  
 nephropathy(Kidney-complications) & neuropathy(never complications) are potentially serious and can lead to blindness, kidney failure etc. Glycemic control as monitored by Hb A1C measurement is considered most important.

TSH		
Investigation	Result	Normal Value
TSH :	1.49 uIU/ml [NORMAL]	0.34 to 4.5 (uIU/ml)
T3		
Investigation	Result	Normal Value
T3-Triodothyronine :	1.44 ng/ml [NORMAL]	0.69 to 2.15 (ng/ml)
T4		
Investigation	Result	Normal Value
T4-thyroxine :	59.5 ng/ml [NORMAL]	52.0 to 127.0 (ng/mL)
LIPID PROFILE		
Investigation	Result	Normal Value



# CHARUSAT HOSPITAL



Patient Name : HITESHKUMAR SURESHBHAI MAKWANA	Sample No. : SAMPLE-0108135 
Patient ID : CH-2024-0054570	Visit No. : OPD/2024/03/0001268
Age/Sex : 35y/Male	Call. Date : 23-Mar-2024 09:24
Referred By : KRUNAL VYAS	S. Coll. Date : 23-Mar-2024 10:33
Ward :	Report Date : 23-Mar-2024 13:50

Serum Cholesterol (Chol) :	230.6 mg/dl	<200 mg/dl Desirable 200-239 mg/dl Boderline High > 240 mg/dl High
Serum Triglyceride :	89.9 mg/dl	<150 mg/dl Normal 150-199 mg/dl Boderline High 200-499 mg/dl High
S.HDL Cholesterol :	46.6 mg/dl	Men : >55, Wo : >65 Standread Risk Level Men : 35-55, Wo : 46-65 Risk Men : <35, Wo : <45
LDLC :	137.88 mg/dl	
VLDL :	46.12 mg/dl [HIGH]	10.0 to 30.0 (mg/dl)
LDL/HDL Ratio :	2.96 - [NORMAL]	< 3.5
TC / HDL Ratio :	4.95 - [NORMAL]	4.0 to 6.0
LDL (DIRECT) :	190.4 mg/dl [Very high]	< 100.0 (Optimal), 100.0 to 120.0 (Near Optimal), 130.0 to 159.0 (Border line high), 160.0 to 189.0 (High), > 190.0 (Very high)

LIVER FUNCTION TEST		
Investigation	Result	Normal Value
Total Bilirubin :	1.20 mg/dl [NORMAL]	0.0 to 1.2
Direct Bilirubin (DBIL) :	0.30 mg/dl [NORMAL]	0.0 to 0.30
ALT (SGPT) :	58.2 IU/L [HIGH]	[0.0 - 40]
AST (SGOT) :	21.8 IU/L [NORMAL]	<= 45.0
Alkaline Phosphatase (ALP) :	66.1 IU/L [NORMAL]	15 - 80 - : 37.0 to 147.0





# CHARUSAT HOSPITAL



Patient Name :	HITESHKUMAR SURESHBHAI MAKWANA	Sample No. :	SAMPLE-0108135 
Patient ID :	CH-2024-0054570	Visit No. :	OPD/2024/03/0001268
Age/Sex :	35y/Male	Call. Date :	23-Mar-2024 09:24
Referred By :	KRUNAL VYAS	S. Coll. Date :	23-Mar-2024 10:33
Ward :	-	Report Date :	23-Mar-2024 13:50

Total Protein (TP) :	7.60 gm/dl [NORMAL]	[Adult 6.0 to 7.8]
Albumin (ALB) :	4.50 gm/dl [NORMAL]	3.5 to 5.0 (gm/dl)
Indirect Bilirubin (IBIL) :	0.90 [HIGH]	0.0 to 0.75 (mg/dl)
Globulins :	3.1 gm/dl [NORMAL]	2.4 to 3.5 (gm/dl)
A/G Ratio :	1.5	

## URINE R & M

### Investigation

#### Physical Examination :

Investigation	Result	Normal Value
Quantity :	15 ml	
Colour :	Pale Yellow -	
Appearance :	Clear -	
Odour :	URINIOD -	
Reaction :	Acidic -	
Specific Gravity :	1.025 -	

#### Chemical Examination :

Albumin :	Absent -
Sugar :	Absent -
Bile Salts :	Absent -
Bile Pigments :	Absent -
Acetone :	Absent -
Urobilinogen :	Absent -

#### Microscopic Examination :

Pus Cells :	1-2 -
RBCs :	Absent -
Epithelial cells :	1-2 -



# CHARUSAT HOSPITAL



Patient Name :	HITESHKUMAR SURESHBHAI MAKWANA	Sample No. :	SAMPLE-0108135 
Patient ID :	CH-2024-0054570	Visit No. :	OPD/2024/03/0001268
Age/Sex :	35y/Male	Call. Date :	23-Mar-2024 09:24
Referred By :	KRUNAL VYAS	S. Coll. Date :	23-Mar-2024 10:33
Ward :	-	Report Date :	23-Mar-2024 13:50

Casts : Absent -  
Crystals : Absent -

DR. NAITIK BHATIA  
CONSULTANT PATHOLOGIST  
(M.B.B.S,D.C.P)

  
DR. KETAN KAPADIA  
CONSULTANT PATHOLOGIST  
(M.B.B.S,M.D)

Axis Technologies

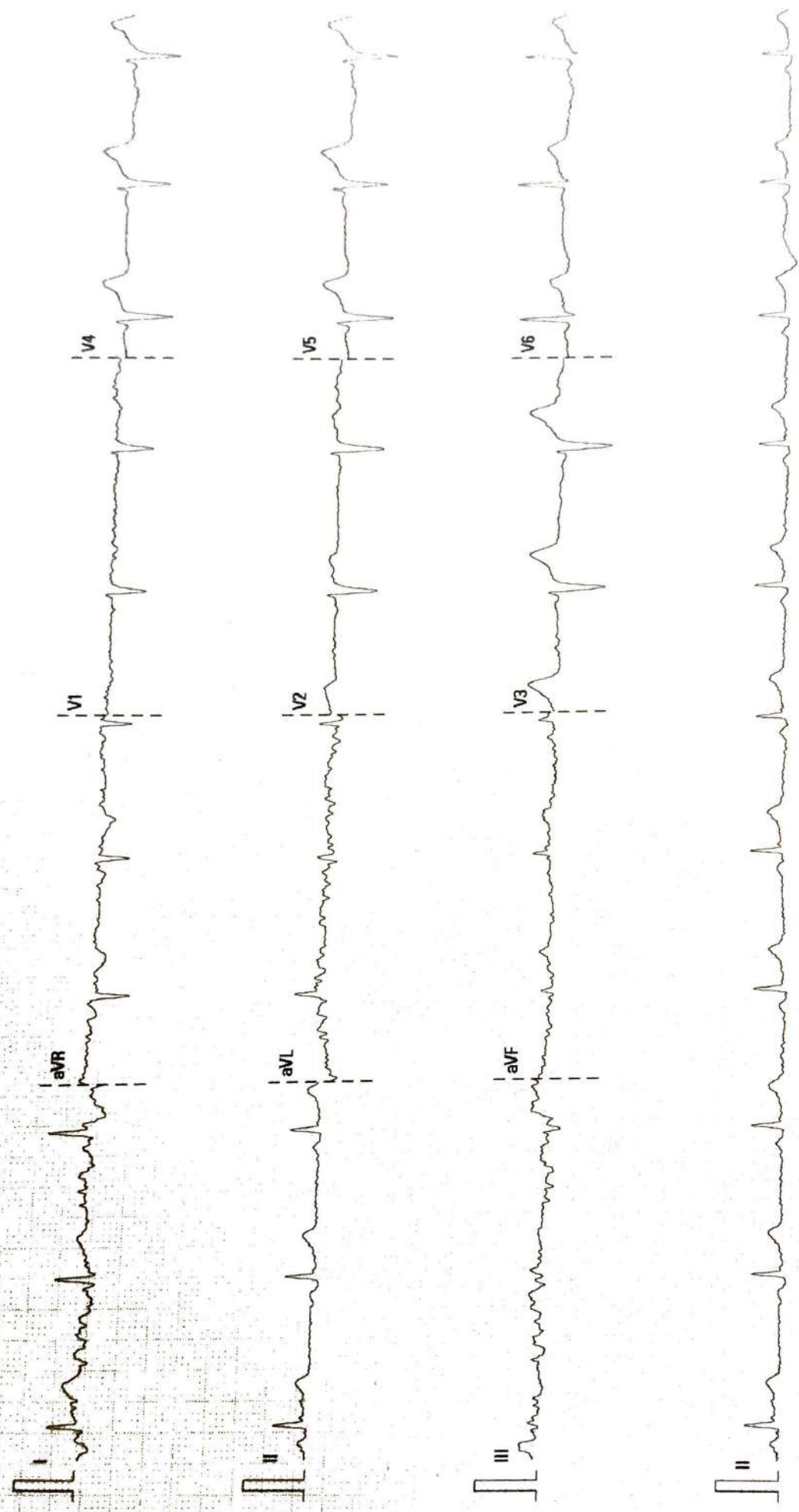

25 mm/s      10 mm/mV      50 Hz      BDR 20 Hz      CHARUSAT HOSPITAL      02 03 00 V28 4 1      SN FN 52001657



## LALITABEN P. D. PATEL OPD SERVICES REGISTRATION FORM (OPD)



Dr. Jainish sir

Date & Time : 23-03-24

Registration No. : CH-2024-0054570

Name : Hitash Kumar S. Makani Contact No. : (M) \_\_\_\_\_

Age : 35 Sex : M (O) \_\_\_\_\_

Address : \_\_\_\_\_

B.P. : 130/80 mm Hg Pulse : 72 SpO<sub>2</sub> : 97% on Rn

BMI : \_\_\_\_\_ Height : \_\_\_\_\_ Weight : \_\_\_\_\_

### OPD-INITIAL ASSESSMENT FORM

Chief Complaints : Came for health checkup

### CASE ANALYSIS

Past History : None

Present History : \_\_\_\_\_

Vitals : \_\_\_\_\_

Systemic Examination : \_\_\_\_\_

### FAMILY HISTORY :

- Diabetes
- Hypertension
- Others (Specify) : \_\_\_\_\_

### PATIENT'S MEDICAL/OTHER HISTORY :

- Hypertension
- IHD
- T.B.
- Jaundice
- Epilepsy
- Asthma
- Hepatitis B
- Hepatitis C
- Food Allergy
- AIDS/HIV
- Bleeding Disorder
- Drug Allergy
- Pregnancy

ADDITIVES :  Smoking  Alcohol  Tobacco  Others (Specify) : \_\_\_\_\_

Investigation/s Advised : \_\_\_\_\_

Provisional Diagnosis : \_\_\_\_\_

Allergy : \_\_\_\_\_

Nutritional Advice : \_\_\_\_\_

**TREATMENT ADVISED**

DOCTOR'S NOTE

REMARK

DATE

DATE	DOCTOR'S NOTE	REMARK
	<p>AD</p> <p>⇒ Diet prescribed as per green</p> <hr/> <p>⇒ surgeon advised</p> <hr/> <p>for files of BIL Renalath</p>	

  
Signature with Stamp

# DENTAL REGISTRATION FORM



Date & Time: 23/03/24  
 Registration No.: CH-2024-0054570

Name: Hitesh Arora Contact No.: \_\_\_\_\_  
 Emergency Contact No.: \_\_\_\_\_  
 Address: \_\_\_\_\_

## OPD-INITIAL ASSESSMENT FORM

Routine checkup

Chief Complaint: \_\_\_\_\_

### Family History :

- Diabetes
- Hypertension
- IHD
- Others (Specify) \_\_\_\_\_
- Tobacco

- Hypertension
- Diabetes
- Epilepsy
- Bleeding Disorder
- Smoking

### Medical/Other History :

- IHD
- Asthma
- AIDS/HIV
- Pregnancy
- Other (Specify) \_\_\_\_\_
- T.B.
- Hepatitis B
- Food Allergy
- Others (Specify) \_\_\_\_\_

- Jaundice
- Hepatitis C
- Drug Allergy

### સંમતિ પત્રક

હું આ સારવારનો પૂરેપૂરો ખર્ચ, ફાયદા-ગેરફાયદા, દવાની કે ઇન્જેક્શનની આડ અસર અને સારવારની સફળતા, નિષ્ફળતા વિશે મને તથા મારા સંબંધીઓને સમજૂતી આપેલ છે. મેં ડોક્ટરને મારી શારીરિક સ્થિતિ તથા તેને લગતી દવા વિશે સંપૂર્ણ માહિતી આપી છે. જો કોઈપણ સંજોગોમાં સારવાર અધૂરી છોડીશ કે અનિયમિત રહીશ તો તેની નિષ્ફળતા માટે ડોક્ટર કે ચાર્સેટ હોસ્પિટલ જવાબદાર નહીં. તથા સારવારની ડિપોઝીટ પેટે અપાયેલ રકમ મેળવવા માટે હકદાર રહીશ નહીં. આ સંમતિ હું સ્વેચ્છાએ કોઈપણ દબાણ વગર આપું છું.

દર્દી / સગાની સહી

### CONSENT

I hereby request and authorize Doctor \_\_\_\_\_ to perform the required dental treatment. Doctor has informed me and my relatives about the treatment plan in detail with success and failure of the treatment with all expenditure, possible complications from medicines or local anesthesia. I have informed the Doctor about my medical history and drug history in details. If in any circumstances, I am irregular or leave the treatment in between, the doctor and CHARUSAT Hospital will not be responsible for the same and treatment charges will not be returned back. I give my consent to proceed with my dental treatment.

Patient's / Relative's Sign.

Carves T / S, Missy T R/G

Name of Doctor Dr. Mashwani

Signature : \_\_\_\_\_

Date: 23/3/24

# DENTAL DEPARTMENT

Follow up

DATE	DOCTOR'S NAME	ESTIMATE	AMOUNT PAID
	<p>Dr. O. Sanjey</p> <p>No ortho related complant</p> <p>Adv:</p> <ul style="list-style-type: none"> <li>- Calcium rich diet</li> <li>- Regular exercise</li> </ul>		

3:10 PM



Charisat Hospital  
 1. Routine check-up  
 2. Routine dental treatment  
 3. Routine orthodontic treatment  
 4. Routine oral surgery  
 5. Routine periodontal treatment  
 6. Routine endodontic treatment  
 7. Routine radiology  
 8. Routine pathology  
 9. Routine laboratory  
 10. Routine dental hygiene  
 11. Routine dental X-ray  
 12. Routine dental radiology  
 13. Routine dental radiography  
 14. Routine dental radiology  
 15. Routine dental radiology  
 16. Routine dental radiology  
 17. Routine dental radiology  
 18. Routine dental radiology  
 19. Routine dental radiology  
 20. Routine dental radiology

### EYE DETAILS :

V/A with PH  
 IOP  
 OWN GLASS  
 AR

### GLASS PRESCRIPTION

Dis	
Nr.	
Comp	

Remark :  
 Signature

Dr.





# ચારસેટ આજી



## OPHTHALMIC REGISTRATION FORM



Reg No. : CH-2024-0054370

Date : 23-03-24

Patient's Name : Hitesh Kumar S. MUKHUNY Age : 35/17

Address : \_\_\_\_\_

Telephone No. : \_\_\_\_\_ Mobile No. : \_\_\_\_\_

Referred by / Care of : \_\_\_\_\_

Profession : \_\_\_\_\_

Type or work in daily routine : Driving / Watching TV / Computer / Reading / \_\_\_\_\_

History / Complain of : Diminution of Vision / Pain / Watering / Redness / Eyeache / Headache / Itching /

Routine Stickness / Swelling / Irritation / Burning / F. B. Sensation / Photophobia /

check-up . Diplopia / Squinting / Blackout / Floaters / Flashes / Injury /

Eye Involve : RE / LE / BE Duration : \_\_\_\_\_

Ophthalmic History : Surgery / Laser / FFA / Oct / Glaucoma / RP / Corneal Opacity / Injury / Amblyopia /

### Treatment

Any Surgery : Cataract / Glaucoma / Lasik / RE / LE (BE) - 7 yr. ago.

Family History : Glaucoma / RP / DM / none.

SYSTEMIC : DM / HT / IHD / COPD / PROSTATE / WROID / ALLERGY / SMOKING / ALCOHOL

### EYE DETAILS :

RE

LE

V/A with PH 8/6 6/6

IOP 9 mm/Hg 8 mm/Hg.

OWN GLASS : not wearing

AR : -0.25 x 120' -0.25 / -0.25 x 150'

### GLASS PRESCRIPTION

	R. E. V/A			L. E. V/A		
		CYL.	AXIS	SPH.	CYL.	AXIS
Dis	Plano					
Nr.						
Comp						

Bifocal / Distant / Near only / Constant / Progressive / Photocromatic

Remark : \_\_\_\_\_

Signature : [Signature]

CHRF/OPTH/5089

સાથે  
કર  
કર  
કર  
કર



- Lid: (N) Swelling / Style / Chalazion / Entropion / Ectropion / Blepharitis / Meibominitis
- Lacrimal: (N) Swelling / Patent / Partially Patent / Block / Punctal Stenosis
- Conjunctiva: Chemosis / Congestion / Pterygium / Pinguedula
- Cornea: (N) Clear / Vascular / Arcus Opacity / Adh. Leukoma / Epi Defect / Ulcer / Keratitis - SpK
- A/C: (N) Shallow / Deep / Hypopyon / Hypheama
- Pupil: (N) Non / Semi Full / Dilated / Synechia / Exfol / Pbi / Bi / Irregular / Synechia / Atrophy - Membrane
- Cataract: (N) Cortical / Post Polar / Post subcapsular / Nuclear - Grey / Yellow / Brown / Black / Mature / Pseudophakia / Aphakia
- Ant Vit: (N) Cells Tobacco Dusting /
- Glow: (N) Normal / White / Yellow /

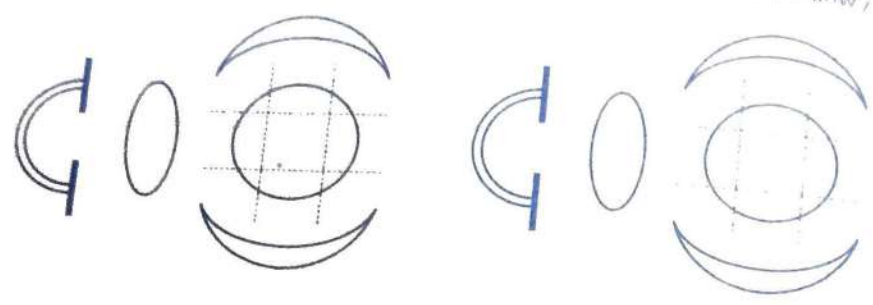

OD

OS

- SPECIAL NOTE**
- FUNDS**
- Media: Clear / VH / Vitritis / Asteroid / Synchisis
- Disc: (N) Wnl / Pallor / Edema / Cupping \_\_\_\_\_ / NVD
- B/V: (N) NAD / BRVO / BRAO / CRVO / CRAG
- Macula: (N) Hemi CRVO / CSCR / ERM / CME / CSME
- (N) FR N / DULL / CSCR / ERM / CME / CSME
- (N) MH / LMH / CNVM / DRUSEN / GA / HMD
- (N) HGE / ATROPHY / PIGMENT / IJT / ESUDATES
- Cataract: N / MYOPIA / TEES / PIGMENT / HGE / CWS /
- (N) EXUDATES / HGE / -VH / SUBHYALOID / TERA / RD / CD / COLOBOMA / BUCKLE / LASER / CRYO / MARKS

- Clear / VH / Vitritis / Asteroid / Synchisis
- (N) Wnl / Pallor / Edema / Cupping \_\_\_\_\_ / NVD
- (N) NAD / BRVO / BRAO / CRVO / CRAG
- (N) Hemi CRVO / CSCR / ERM / CME / CSME
- FR N / DULL / CSCR / ERM / CME / CSME
- (N) MH / LMH / CNVM / DRUSEN / GA / HMD
- HGE / ATROPHY / PIGMENT / IJT / ESUDATES
- N / MYOPIA / TEES / PIGMENT / HGE / CWS /
- (N) EXUDATES / HGE / -VH / SUBHYALOID / TERA / RD / CD / COLOBOMA / BUCKLE / LASER / CRYO / MARKS

RE

LE

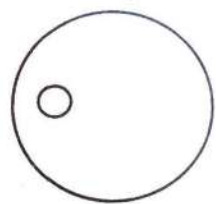
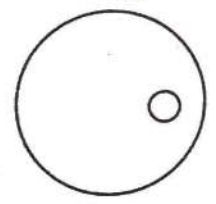

REMARK / INVESTIGATION: \_\_\_\_\_

GONIO / OM

COLOR VISION

FIELD OF VISION

A / OCT

CAN / ASCAN

READING POWER

K1 \_\_\_\_\_ @ \_\_\_\_\_

K2 \_\_\_\_\_ @ \_\_\_\_\_

K1 \_\_\_\_\_ @ \_\_\_\_\_

K2 \_\_\_\_\_ @ \_\_\_\_\_