

1947 help@uidai.gov.in www.uidai.gov.in

3955 1891 7167



Print Date: 04/05/2022
 Pun, East Delhi, Delhi, 110091
 Address: House No. 298, Block 24, Near
 Dream Rose Play School, Triokpun, Triok
 दिल्ली, दिल्ली, 110091
 पता: राजम अ. २९८, ब्लॉक २४, ड्रीम रोज प्ले
 स्कूल के पास, त्रिकपुरी, दिल्ली, दिल्ली

भारतीय राष्ट्रिय पहचान प्राधिकरण
 Unique Identification Authority of India



Ashish

MALIK RADIX HEALTH CARE PVT. LTD.
 C-217, C-218, Nirman Vihar,
 Delhi-110092
 Ph.: 011-49267456, 011-61381379
 Regd. No. 607

भारत सरकार
 Government of India

आधार

आशीष कुमार
 ASHISH KUMAR
 जन्म तिथि / DOB : 08/06/1993
 पुरुष / Male

Issue Date: 07/01/2013

3955 1891 7167

मेरा आधार, मेरी पहचान



CONSULTANTS ON PANEL

PAEDIATRICS

Dr Ravi Malik (MBBS, MD)
Dr Harit Prasad (MBBS, MD, Pfd)
Dr Rituu Jain (MBBS, MD)

GYNAECOLOGY

Dr Renu Malik (MBBS, MD)
Dr Meena Malhotra (MBBS, MD)
Dr Rajni (MBBS, MD)
Dr Manju Gupta (MBBS, MS)
Dr Vaishali Saini (MBBS, DGO)
Dr Rupam Arora (MBBS, MD)

DENTAL

Dr Shruti Malik (BDS, MDS)
Dr Annu Saini (BDS, MDS)
Dr Rachit Thukral (BDS, MDS)
Dr Mohit Mangla (BDS, MDS)
Dr Tarun Mittal (BDS, MDS)
Dr Geetika Sharma (BDS)
Dr Shilpa Verma (BDS)

CHILD GASTROENTEROLOGY

Dr S. K Mittal (MBBS, MD)

MEDICINE

Dr A S Talwar (MBBS, MD)
Dr Sunny Uppal (MBBS, MD)
Dr Surendra Rajpal (MBBS, MD)

RESPIRATORY MEDICINE / PULMONOLOGY

Dr Abhinav Bhanot (MBBS, DNB)

LAPAROSCOPY SURGERY

Dr Ajay Jain (MBBS, MS)
Dr Deepak Saran (MBBS, MS)
Dr Pradeep Saini (MBBS, MS)
Dr G. S Garg (MBBS, MS)

ORTHOPAEDICS

Dr Vikas Bhardwaj (MBBS, MS ORTHO, DNB)
Dr Prabhat Aggarwal (MBBS, MS ORTHO)
Dr KB Tiwari (MBBS, MS ORTHO)
Dr Deepak Kumar Arora (MBBS, MS ORTHO)

EYE/OPTHALMOLOGY

Dr Nidhi Gupta (MBBS, MS, DNB, PGDM)
Dr Himanshu Singh Pundir (MBBS, MS)

ENT

Dr Sharad Kumar Singhi (MBBS, MS)
Dr Prateek Sharma (MBBS, MS)
Dr Ashok Singh (MBBS, MS)
Dr A K Lahiri (MBBS, MS)

RADIOLOGY (ULTRASOUND)

Dr K K Sinha (MBBS DNB)
Dr T K Vohra (MBBS, MD)
Dr Rajesh Malhotra (MBBS, MD)
Dr Ashish Tomar (MBBS, MD)

PATHOLOGY

Dr Reema Dahiya (MBBS, MD PATH)
Dr Meenu Aggarwal (MBBS, MD PATH)

ANAESTHESIA

Dr Rajesh Dhall (MBBS, MD)
Dr Rakesh Atrey (MBBS, MD)
Dr R K Arora (MBBS, MD)
Dr Swaraj Garg (MBBS, MD)

DERMATOLOGY

Dr Nihanka Jha (MBBS, MD)

PLASTIC & COSMETIC SURGERY

Dr Ayush Jain (MBBS, MS, MCh)

PAEDIATRIC SURGERY

Dr Dharmendra Singh (MBBS, MS, M.Ch)
Dr Satish Aggarwal (MBBS, MS, M.Ch)

PAEDIATRIC NEPHROLOGY

Dr A S Vasudev (MD, Dip.in. Paed.)

NEPHROLOGY

Dr Javed (MBBS, MD, Nephro)

CARDIOLOGY

Dr Nishant Tyagi (MBBS, MD)

NEUROLOGY

Dr Amit Batra (MBBS, MD)

GASTROENTEROLOGY

Dr Deepak Lahoti (MBBS, MD)
Dr Naresh Aggarwal (MBBS, MD)
Dr Ashok Goyal (MBBS, MD)
Dr Ankur Singhal (MBBS, MD)

UROLOGY

Dr Nikhil Sharma (MBBS, Mch)
Dr Ankur Singhal (MBBS, MD)

PSYCHIATRY

Dr Mohit Sharma (MBBS, MD)

PHYSIOTHERAPY

Dr Kirti Dwivedi
Dr Ravi Kumar

NUTRITIONIST

Dr Deepika Kohli
Dr Sakshi Rana

CLINICAL PSYCHOLOGIST

Dr. Sarika Singh

Dr. Shruti Malik

BDS, MDS (Endodontics)

☎ +91-9899561092

**Timings : 10:00 am. to 2:00 pm.
6:00 pm. to 8:30 pm.**

CLINICAL EXAMINATION:-

1. TMJ:-

Routine checkup

2. DENTAL STATUS:

- a. Caries Teeth :
- b. Fracture Teeth :
- c. Root Stumps :
- d. Gingivitis :
- e. Periodontitis :
- f. Impacted Teeth :
- g. Malaligned Teeth :

o/e

- Stains +

- Calculus +

- Lower Ant. crowding

Adv.

- Oral Prophylaxis

3. ORAL LESIONS:-

4. DIAGNOSIS:-

- P-kit

5. TREATMENT PLANNING:

6. FOLLOW UP:-

Referral To Other Consultant: Yes/ No

If Yes, please mention the Name:

Doctor's Signature

Annu

Facilities Available :

- ★ MULTI-SPECIALITY HOSPITAL ★ MODULAR FULLY EQUIPPED OT ★ NURSERY ★ LAPROSCOPIC SURGERY
- ★ 24X7 EMERGENCY ★ OPG ★ DENTAL ★ 24X7 DIAGNOSTICS ★ LABOUR ROOM ★ ECHO ★ EEG ★ DIGITAL X-RAY ★ CT SCAN
- ★ ECG ★ ULTRASOUND ★ RICU/ICU ★ ALL SPECIALITY OPD ★ PLASTIC & COSMETIC SURGERY ★ DIALYSIS ★ PHARMACY

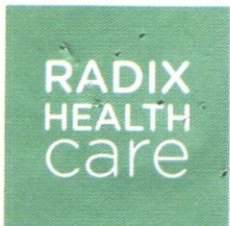

Eye, Dental, BMI

Malik Radix Healthcare

C/217, C/218, Vikas Marg, Nirman Vihar, New Delhi-110092
A Unit of Malik Radix Healthcare
Toll Free - 1800-120-5457, Tel.: 011 49287456, 61381379
Whatsapp No. - 9811550650
E-mail: info@radixhealthcare.org
Website: www.radixhealthcare.org



Mr. Ashish Kumar
Age - 30

(Pre-insurance)

29/03/24

Route Checkup

VA 6/6 ~~2/6~~
6/6 ~~2/6~~

BOB

16
17

Near 20
20

Adv

9 hyper

BS

Cap Benzoyl (20)

Dr. Vidhi Gupta
MBBS, MS, DNB
Casualty Ophthalmologist
Malik Radix Healthcare Pvt. Ltd.
DMC No. 121661

Facilities Available

- Multispeciality Hospital - 24 Hours Emergency - X-Ray/ ECG/ Ultrasound/ CT Scan - Dental- Fully Equipped Operation Theatre
- Fully Functional Lab - 24/7 Casualty/ ICU-Nursery 24/7 Pharmacy - Labour Room - All Speciality OPD - Laproscopic Surgery - ECHO - Plastic Surgery

MALIK RADIX HEALTHCARE PVT LTD

UNI-EMIC-217/218 NIRMAN VIHAR VIKAS MARG
DELHI 110092

ASHISH KUMAR

I.D. : 3095
AGE/SEX : 30 Yr/M
HT/WT : /
DATE : 29-03-2024 02:28:02 PM
REF BY : Dr.

MACHINE INTERPRETATION : Short PR Interval. Sinus Rhythm.

RATE : 88 bpm
BP : N/A
P Axis : 80 deg.
QRS Axis : 84 deg.
T Axis : 56 deg.

P Duration : 66 ms
PR Duration : 102 ms
QRS Duration : 89 ms
QT Interval : 330 ms
QTc Interval : 366 ms

Linked Median
Speed : 25 mm/s
Sensitivity : 10 mm/mV

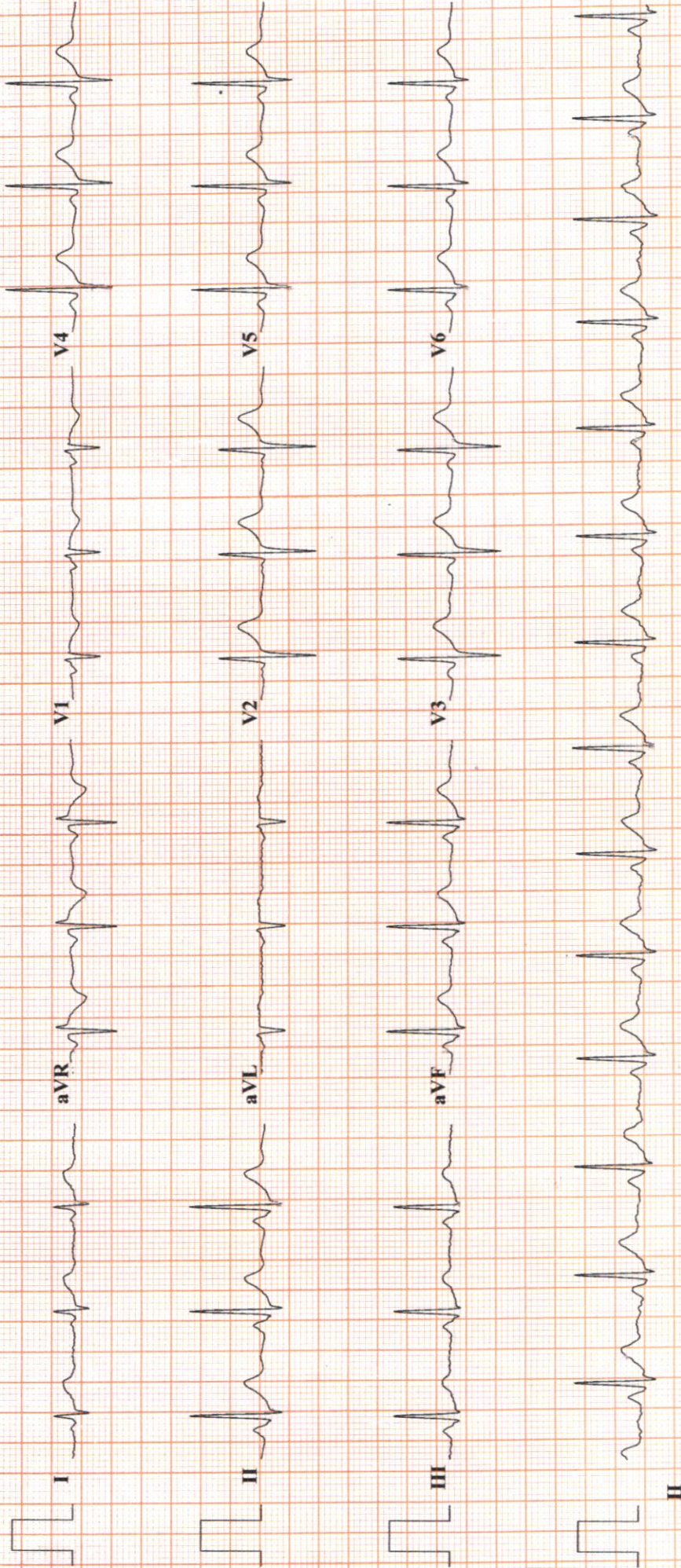

Imp :- Normal ECG.

Dr. SHEIKH NAZIR AHMED
MD "Physician"
PGDCC

RADIX MALIK HOSPITAL
RADIX MALIK HOSPITAL
NIRMAN VIHAR DELHI 110092

TREADMILL TEST REPORT

ASHISH KUMAR

ID : 2581
 DATE : 29-03-2024
 AGE/SEX : 30 / M
 HT/WT : 0 / 0
 REF. BY :

PROTOCOL : Bruce
 HISTORY :
 INDICATION :
 MEDICATION :

PHASE	TOTAL TIME	STAGE TIME	SPEED Km/Hr	GRADE %	H.R. bpm	B.P. mmHg	RPP x100	ST LEVEL (MM)			METS
								II	V1	V5	
SUPINE								1.1	-0.3	1	1
STANDING								0.9	-0.1	0.8	0.8
HYPERTENT								1	-0.3	0.9	0.9
Stage 1	0:16		2.7	10	90	110 / 70	99	1.1	0	0.9	4.67
Stage 2	2:55		4	12	91	110 / 70	100	0.7	-0.3	0.9	7.04
Stage 3	5:55		5.4	14	90	114 / 70	140	0.6	-0.5	0.8	9.92
PK-EXERCISE	8:55		6.7	16	123	118 / 70	162	0.2	-0.1	1.1	10.36
RECOVERY	9:16				157	122 / 70	191	0	0.1	0.1	0.1
RECOVERY	12:21				166	130 / 70	215	0.1	0	-0.1	0.1
RECOVERY	15:21				109	130 / 70	141	0.1	0	-0.1	0.1
RECOVERY					102	126 / 70	128				

RESULTS

EXERCISE DURATION : 9:16
 MAX HEART RATE : 166 bpm
 MAX BLOOD PRESSURE : 130 / 70 mm Hg
 REASON OF TERMINATION : **THR Achieved**
 BP RESPONSE : **None**
 ARRHYTHMIA : **None**
 H.R. RESPONSE : **None**

MAX WORK LOAD : 10.36 METS

IMPRESSIONS
 : TMT is Negative for Provocable myocardial Ischemia.

Dr. SHEIKH NAZIR AHMED
 M.D. "Physician"
 PGDCC
 DMC-46499

Technician :

RADIX MALIK HOSPITAL

ASHISH KUMAR

I.D. 2581
Age 30/M
Date 29-03-2024

RATE 90bpm
B.P. 110/70

PRETEST

SUPINE

ST @ 10mm/mV

80ms PostJ

LINKED MEDIAN

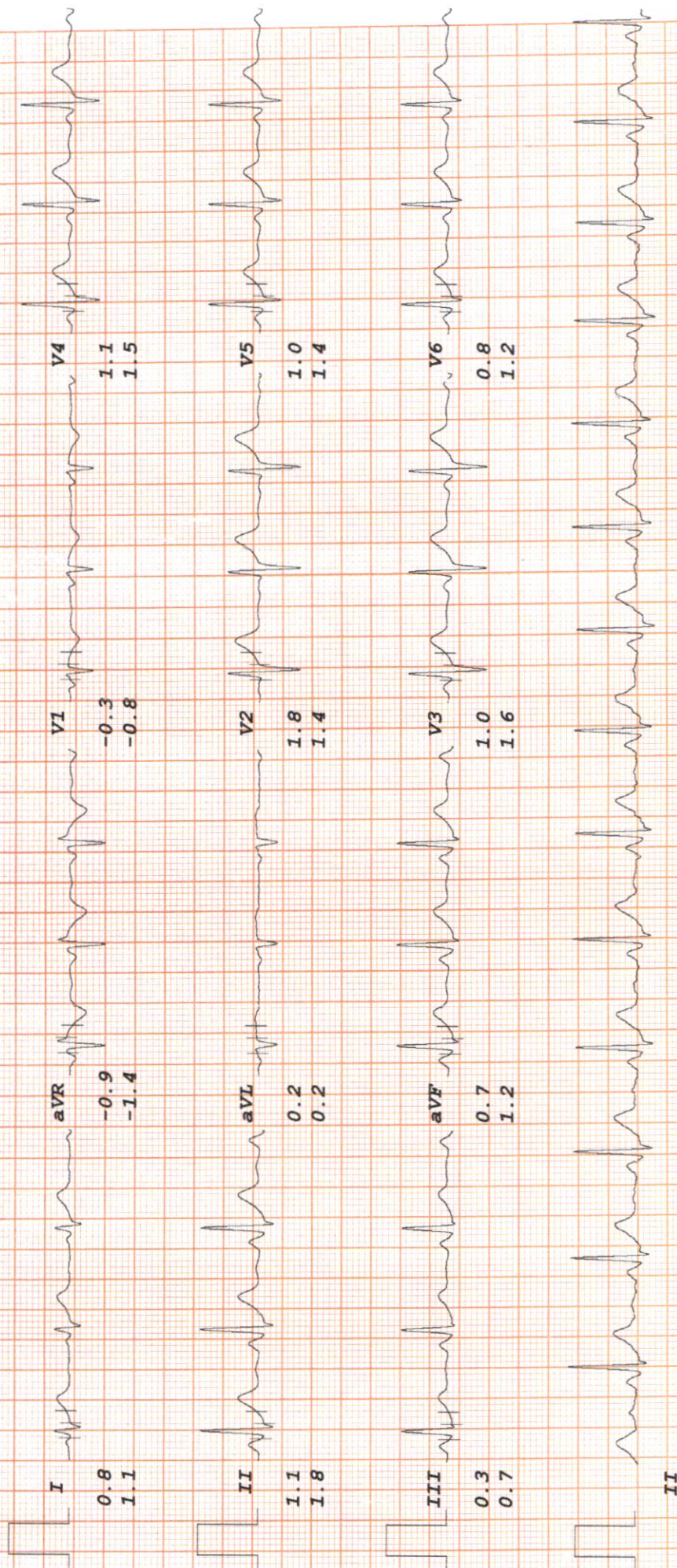

RADIX MALIK HOSPITAL

ASHISH KUMAR

I.D. 2581

Age 30/M

Date 29-03-2024

RATE 91bpm

B.P. 110/70

PRETEST

STANDING

ST @ 10mm/mV

80ms PostJ

LINKED MEDIAN

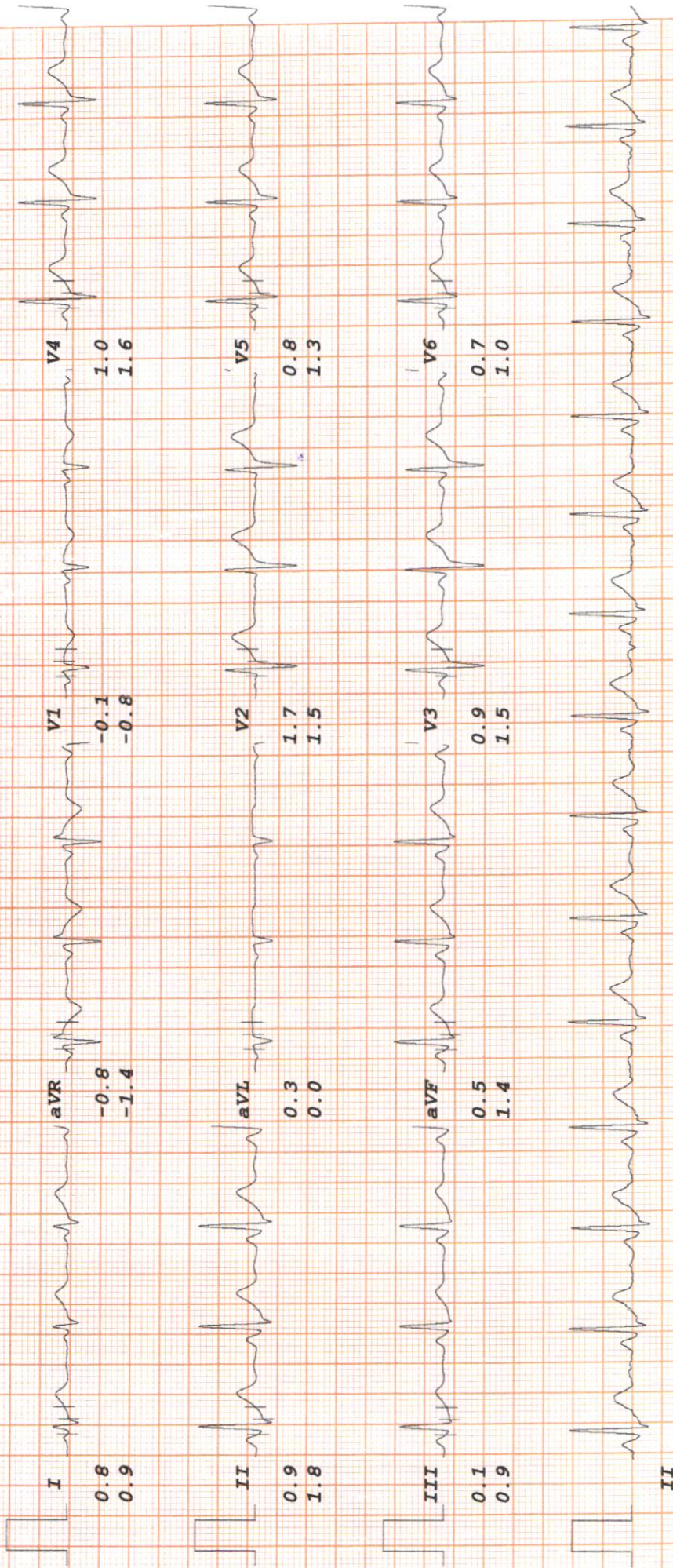

RADIX MALIK HOSPITAL

ST @ 10mm/mV
80ms PostJ

ASHISH KUMAR

I.D. 2581
Age 30/M
Date 29-03-2024

PRETEST

HYPERTENT
PHASE TIME 0:16

LINKED MEDIAN

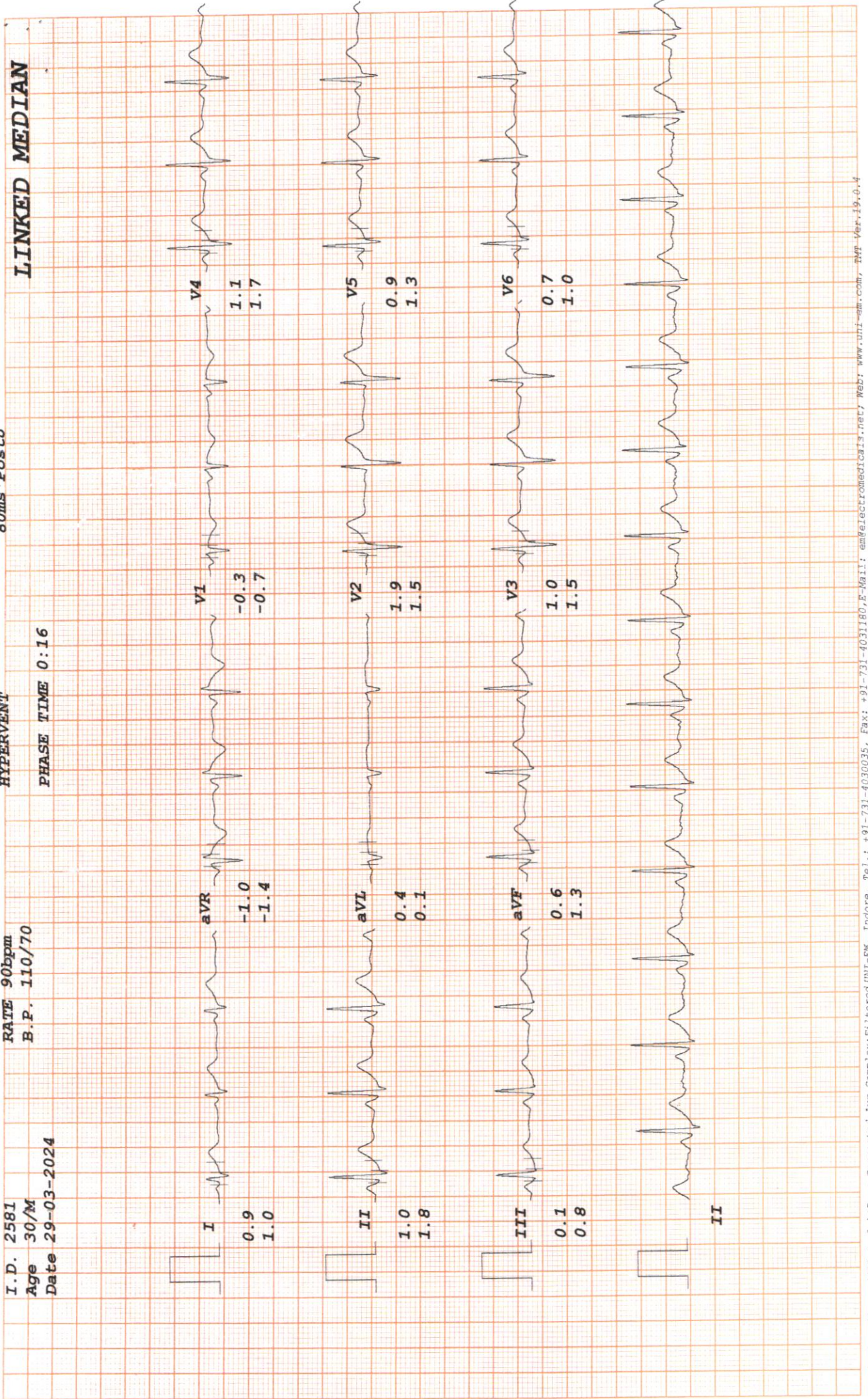

RADIX MALIK HOSPITAL

ST @ 10mm/mV
80ms PostJ

Bruce

Stage 3

RATE 157bpm
B.P. 122/70

LINKED MEDIAN

TOTAL TIME 8:55
PHASE TIME 2:55

ASHISH KUMAR

I.D. 2581
Age 30/M
Date 29-03-2024

Speed 5.4 km/hr
SLOPE 14 %

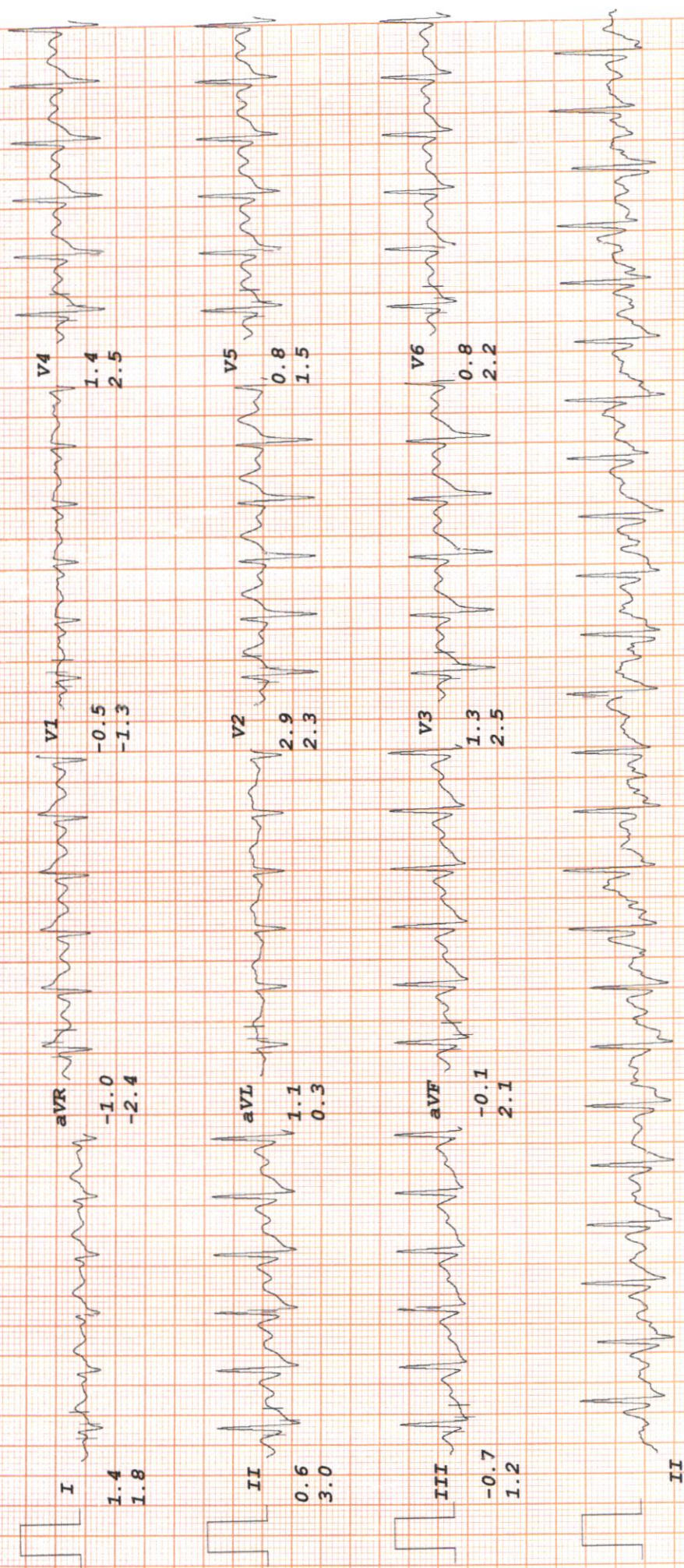

RADIX MALIK HOSPITAL

ST @ 10mm/mV
80ms PostJ

LINKED MEDIAN

ASHISH KUMAR

I.D. 2581

Age 30/M

Date 29-03-2024

RATE 138bpm

B.P. 118/70

Bruce

Stage 2

TOTAL TIME 5:55

PHASE TIME 2:55

Speed 4 km/hr

SLOPE 12 %

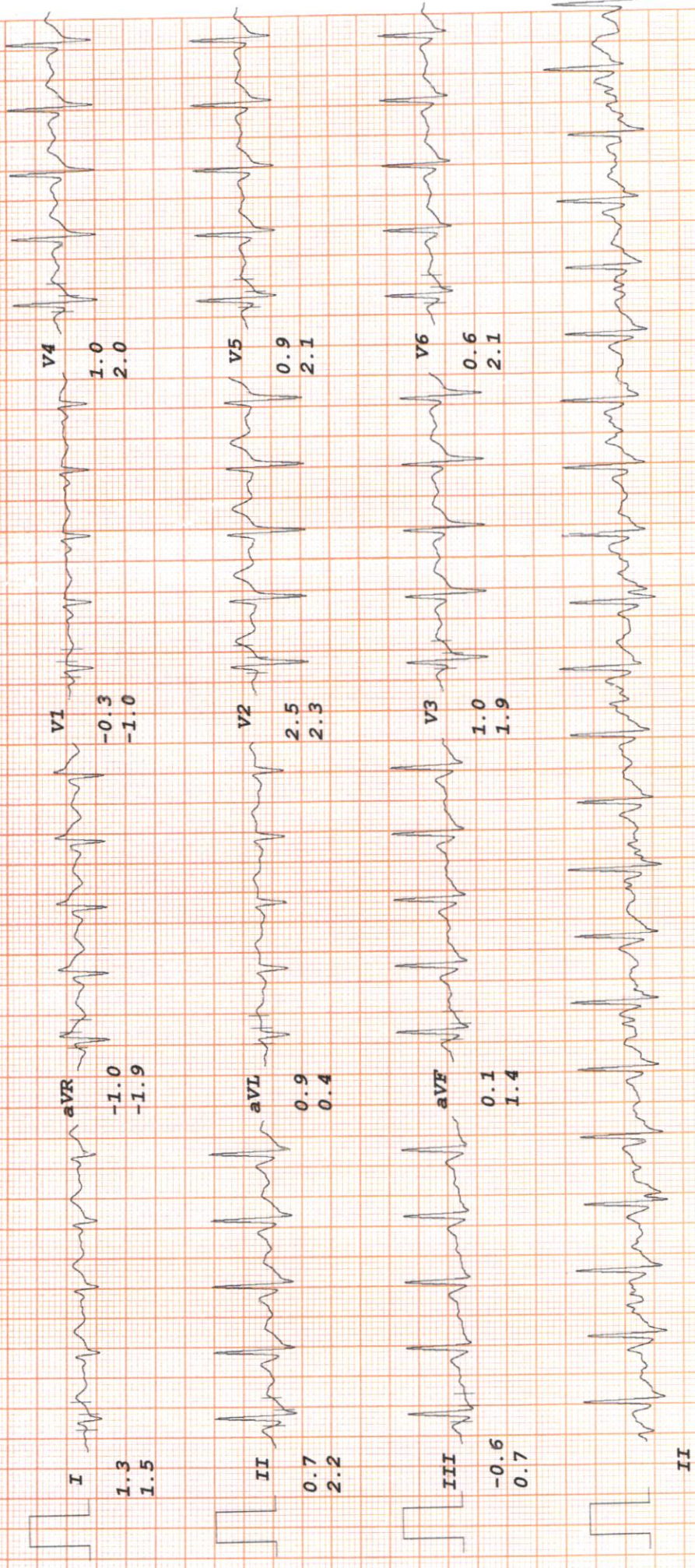

RADIX MALIK HOSPITAL

ST @ 10mm/mV
80ms PostJ

ASHISH KUMAR

I.D. 2581
Age 30/M
Date 29-03-2024

Bruce
PK-EXERCISE
TOTAL TIME 9:16
PHASE TIME 0:16

RATE 166bpm
B.P. 130/70

LINKED MEDIAN



RADIX MALIK HOSPITAL

ST @ 10mm/mV
80ms PostJ

ASHISH KUMAR

I.D. 2581
Age 30/M
Date 29-03-2024

RATE 109bpm
B.P. 130/70

Bruce
RECOVERY
TOTAL TIME 12:21
PHASE TIME 2:55

LINKED MEDIAN

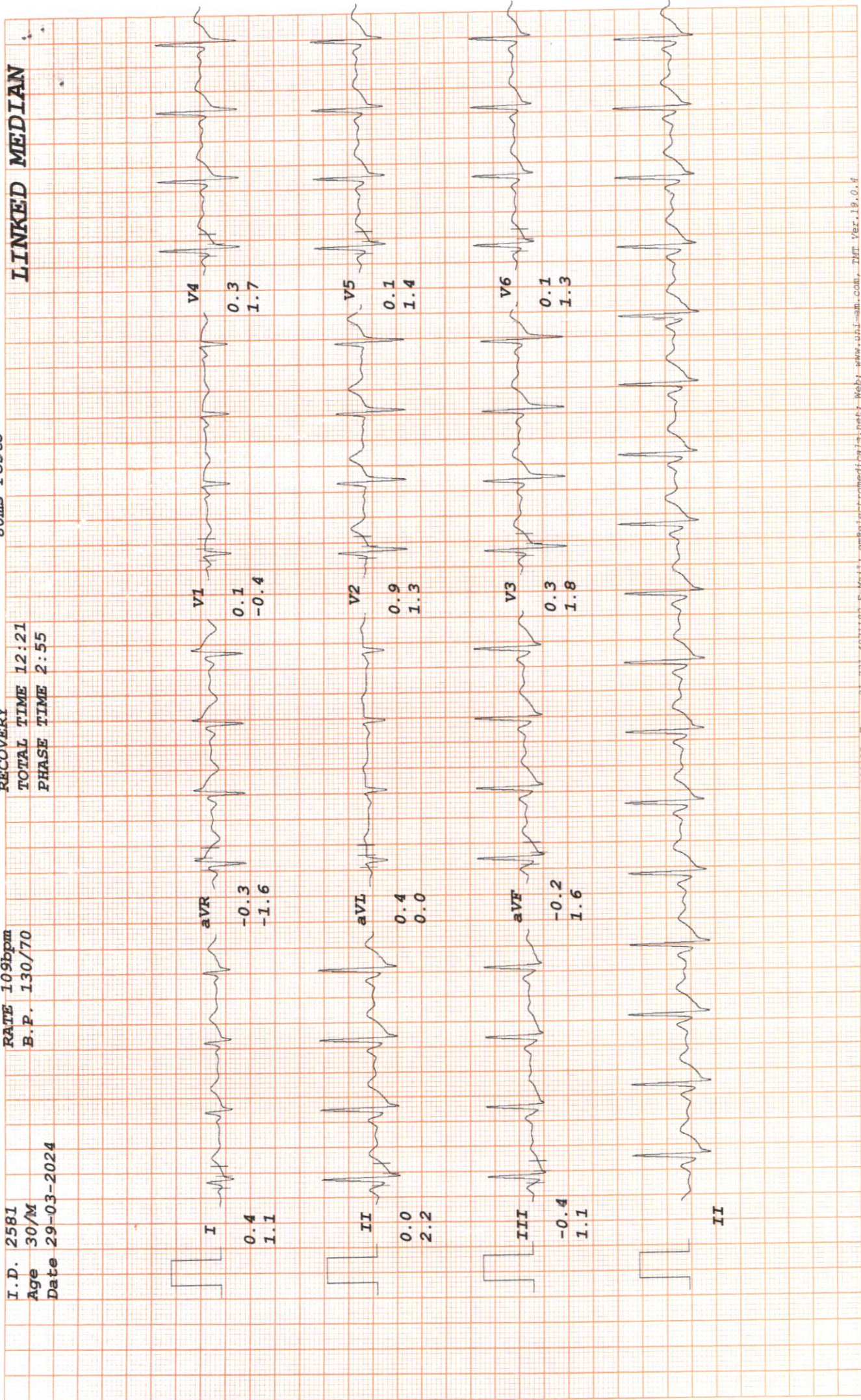

RADIX MALIK HOSPITAL

ST @ 10mm/mV
80ms PostJ

ASHISH KUMAR

I.D. 2581

Age 30/M

Date 29-03-2024

RATE 102bpm

B.P. 126/70

TOTAL TIME 15:21

PHASE TIME 5:55

Bruce

RECOVERY

LINKED MEDIAN

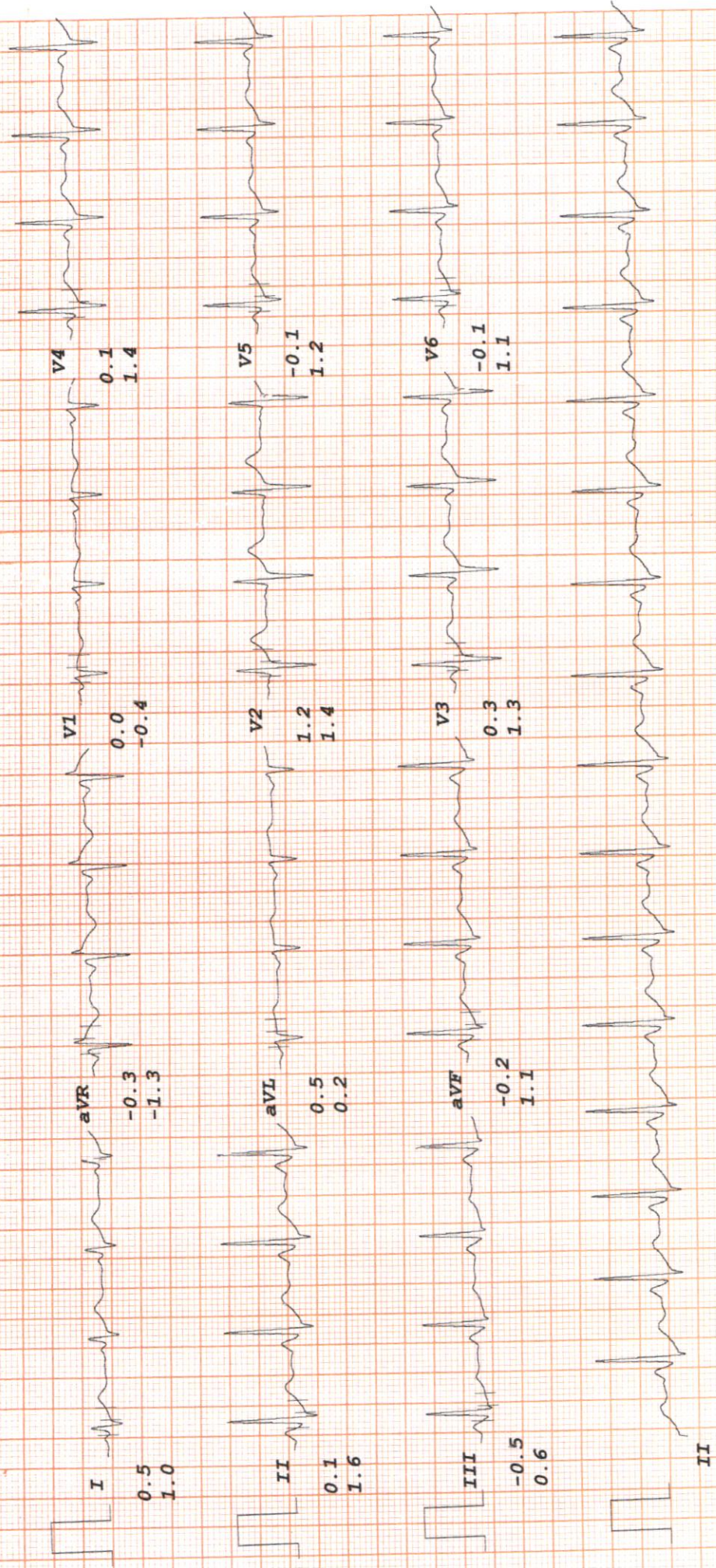



LAB REPORT

Reg. Date	29/03/2024	Patient Id	2403290007	DOB.	
Name	MR. ASHISH KUMAR	Gender	M	Perm. ID	
Age	30 Yrs.	Panel	MEDIWHEEL	Reported	29/03/2024 17:21:50
Ref. By	MEDIWHEEL				

Test Name	Result	Units	Ref. Range
MEDIWHEEL ANNUAL PLUS			

HAEMATOLOGY

COMPLETE HAEMOGRAM

HAEMOGLOBIN (HB%)	14.4	gm/dl	13 - 18
TOTAL LEUCOCYTE COUNT (TLC)	5,900	/cumm	4000 - 11000

DIFFERENTIAL LEUCOCYTE COUNT (DLC)

NEUTROPHIL	61	%	40 - 80
LYMPHOCYTE	33	%	28 - 55
MONOCYTE	05	%	02 - 10
EOSINOPHIL	01	%	01 - 06
BASOPHIL	00	%	0 - 0
ESR (WESTEGREN'S METHOD)	10	mm/1st hr.	0 - 10
R B C COUNT	4.88	Millions/cmm	4.247 - 5.4
P.C.V / HAEMATOCRIT	46.7	%	40 - 54
M C V	95.7	fl.	80 - 100
M C H	29.5	Picogram	27.0 - 31.0
M C H C	30.8	gm/dl	33 - 37
PLATELET COUNT	1.75	Lakh/cu mm	1.50 - 4.50
BLOOD GROUP ABO	" B "		
RH TYPING	Positive		
BLOOD SUGAR FASTING	96.24	mg/dl	70 - 100

THYROID PROFILE

Free T3 ELFA	3.11	ng/ml	02 - 04
Free T4 ELFA	1.58	ug/dl	0.8 - 2.7
TSH Serum/ELFA	1.120	uIU/ml	

Checked by : _____
Page 1 Contd...2

If test results are alarming or unexpected, patient is advised to contact the laboratory immediately for possible remedial action.

Facilities Available

- Multispeciality Hospital - 24 Hours Emergency - X-Ray/ ECG/ Ultrasound/ CT Scan - Dental- Fully Equipped Operation Theatre
- Fully Functional Lab - 24/7 Casualty/ ICU-Nursery 24/7 Pharmacy - Labour Room - All Speciality OPD - Laproscopic Surgery - ECHO - Plastic Surgery



LAB REPORT

Reg. Date	29/03/2024	Patient Id	2403290007	DOB.	
Name	MR. ASHISH KUMAR	Gender	M	Perm. ID	
Age	30 Yrs.	Panel	MEDIWHEEL	Reported	29/03/2024 17:21:50
Ref. By	MEDIWHEEL				

Test Name	Result	Units	Ref. Range
			0.25 - 5.50 uIU/ml

Interpretation**Clinical Use**

- Diagnose Hypothyroidism and Hyperthyroidism
- Monitor T4 replacement or T4 suppressive Therapy
- Quantify TSH levels in the subnormal range

Increased Levels : Primary Hypothyroidism Subclinical Hypothyroidism, TSH dependent, Thyroid Hormone Resistance.

Decreased Levels : Grave's Disease, Autonomous Thyroid Hormone Secretion, TSH Deficiency

LIPID PROFILE

TOTAL CHOLESTEROL	203.60	mg/dL	130.0 - 200.0 (<200)
TRIGLYCERIDES	218.90	mg/dL	80.5 - 150.0 (<150)
H D L CHOLESTEROL DIRECT	38.93	mg/dL	35.0 - 60.0 (<40->59)
V L D L	43.8	mg/dL	4.0 - 30. (23-45)
L D L CHOLESTEROL	120.9	mg/dL	50.0 - 150.0 (50-150)
TOTAL CHOLESTEROL / HDL RATIO	5.2		3.3 - 5.1
LDL / HDL CHOLESTEROL RATIO	3.1		1.5 - 3.5

LIVER FUNCTION TEST (LFT)

BILIRUBIN TOTAL	0.98	mg/dl	0.2 - 1.2
CONJUGATED (D. BILIRUBIN)	0.13	mg/dl	0.00 - 0.3
UNCONJUGATED (I.D. BILIRUBIN)	0.85	mg/dl	0.2 - 0.9

Checked by : _____
Page 2 Contd...3

If test results are alarming or unexpected, patient is advised to contact the laboratory immediately for possible remedial action.

Facilities Available

- Multispeciality Hospital - 24 Hours Emergency - X-Ray/ ECG/ Ultrasound/ CT Scan - Dental- Fully Equipped Operation Theatre
- Fully Functional Lab - 24/7 Casualty/ ICU-Nursery 24/7 Pharmacy - Labour Room - All Speciality OPD - Laproscopic Surgery -
ECHO - Plastic Surgery



LAB REPORT

Reg. Date	29/03/2024	Patient Id	2403290007	DOB.	
Name	MR. ASHISH KUMAR	Gender	M	Perm. ID	
Age	30 Yrs.	Panel	MEDIWHEEL	Reported	29/03/2024 17:21:50
Ref. By	MEDIWHEEL				

Test Name	Result	Units	Ref. Range
SGOT / AST	33.30	IU/L	0 - 35
SGPT / ALT	40.8	IU/L	0 - 35
ALKALINE PHOSPHATASE	99.10	U/L	64 - 306
TOTAL PROTEIN	7.93	gm/dl	6.0 - 8.3
ALBUMIN	5.09	gm/dl	3.2 - 5.0
GLOBULIN	2.84	gm/dl	2.5 - 5.6
A/G RATIO	1.79		0.9 - 2.0
GAMMA GT	25.00	IU/L	0.0 - 45.0
SERUM CREATININE	0.70	mg/dl	0.7 - 1.4
SERUM URIC ACID	5.16	mg/dl	3.4 - 7.0
BLOOD UREA NITROGEN (BUN)	9.20	mg/dl	6.0 - 21.0
BUN/CREAT RATIO	3.1	mg/dl	

Urine Routine Examination

PHYSICAL EXAMINATION

QUANTITY	30	ml.	
COLOUR	Pale Yellow		Pale Yellow
TRANSPARENCY	Clear		
SPECIFIC GRAVITY	1.025		
PH	6.0		

CHEMICAL EXAMINATION

ALBUMIN	Nil
SUGAR	Nil

MICROSCOPIC EXAMINATION

PUS CELLS	1-2	/HPF
RBC'S	Nil	/HPF
CASTS	Nil	

Checked by : _____
Page 3 Contd...4

If test results are alarming or unexpected, patient is advised to contact the laboratory immediately for possible remedial action.

Facilities Available

- Multispeciality Hospital - 24 Hours Emergency - X-Ray/ ECG/ Ultrasound/ CT Scan - Dental- Fully Equipped Operation Theatre
- Fully Functional Lab - 24/7 Casualty/ ICU-Nursery 24/7 Pharmacy - Labour Room - All Speciality OPD - Laproscopic Surgery -
ECHO - Plastic Surgery



LAB REPORT

Reg. Date	29/03/2024	Patient Id	2403290007	DOB.	
Name	MR. ASHISH KUMAR	Gender	M	Perm. ID	
Age	30 Yrs.	Panel	MEDIWHEEL	Reported	29/03/2024 17:21:50
Ref. By	MEDIWHEEL				

Test Name	Result	Units	Ref. Range
CRYSTALS	NIL		
EPITHELIAL CELLS	1-2	/HPF	
BACTERIA	Nil		
OTHERS	Nil		

Dr. REEMA DAHIYA
 M.B.B.S., MD (Path.)
 Malik Radix Healthcare Pvt. Ltd.
 C-217, C-218, Vikas Marg, Nirman Vihar,
 New Delhi-110092
 Checked by: _____
 Page 4 of 4

DR. MEENU AGGARWAL
 M.B.B.S., MD (Path.)

If test results are alarming or unexpected, patient is advised to contact the laboratory immediately for possible remedial action.

Facilities Available

- Multispeciality Hospital - 24 Hours Emergency - X-Ray/ ECG/ Ultrasound/ CT Scan - Dental- Fully Equipped Operation Theatre
- Fully Functional Lab - 24/7 Casualty/ ICU-Nursery 24/7 Pharmacy - Labour Room - All Speciality OPD - Laproscopic Surgery - ECHO - Plastic Surgery

Patient Name : Mr ASHISH KUMAR
DOB/Age/Gender : 30 Y/Male
Patient ID / UHID : 7760354/OF7760354
Referred By : Dr. DR SELF
Sample Type : Whole blood EDTA
Sample Collected : Mar 29, 2024, 02:20 PM
Report Date : Mar 29, 2024, 07:05 PM
Barcode No : HY368899
Report Status : Final Report



Test Description	Value(s)	Unit(s)	Reference Range
------------------	----------	---------	-----------------

HbA1C (Glycosylated Haemoglobin)

Glycosylated Hemoglobin (HbA1c) HPLC	4.5	%	<5.7
Estimated Average Glucose	82.45	mg/dL	Refer Table Below

Interpretation:

Interpretation For HbA1c% As per American Diabetes Association (ADA)

Reference Group	HbA1c in %
Non diabetic adults >=18 years	<5.7
At risk (Prediabetes)	5.7 - 6.4
Diagnosing Diabetes	>= 6.5
Therapeutic goals for glycemic control	Age > 19 years Goal of therapy: < 7.0 Age < 19 years Goal of therapy: <7.5

Note:

- Since HbA1c reflects long term fluctuations in the blood glucose concentration, a diabetic patient who is recently under good control may still have a high concentration of HbA1c. Converse is true for a diabetic previously under good control but now poorly controlled.
- Target goals of < 7.0 % may be beneficial in patients with short duration of diabetes, long life expectancy and no significant cardiovascular disease. In patients with significant complications of diabetes, limited life expectancy or extensive co-morbid conditions, targeting a goal of < 7.0 % may not be appropriate

Comments :

HbA1c provides an index of average blood glucose levels over the past 8 - 12 weeks and is a much better indicator of long term glycemic control as compared to blood and urinary glucose determinations ADA criteria for correlation between HbA1c & Mean plasma glucose levels.

HbA1c(%)	Mean Plasma Glucose (mg/dL)	HbA1c(%)	Mean Plasma Glucose (mg/dL)
6	126	12	298
8	183	14	355
10	240	16	413

*** End Of Report ***

Sohini Sengupta

Dr. Sohini Sengupta
 MD (Cl Biochemistry), DNB,
 FNB (Lab Medicine)
 Medical Laboratory Director
 HOD (Biochemistry & Special Assays)

Booking Centre :- Malik Radix Healthcare (Delhi), C-218, Nirman Vihar, Vikas Marg
 Processing Lab :- Redcliffe Lifetech Pvt. Ltd., H-55, Sector-63, Noida, Uttar Pradesh - 201301



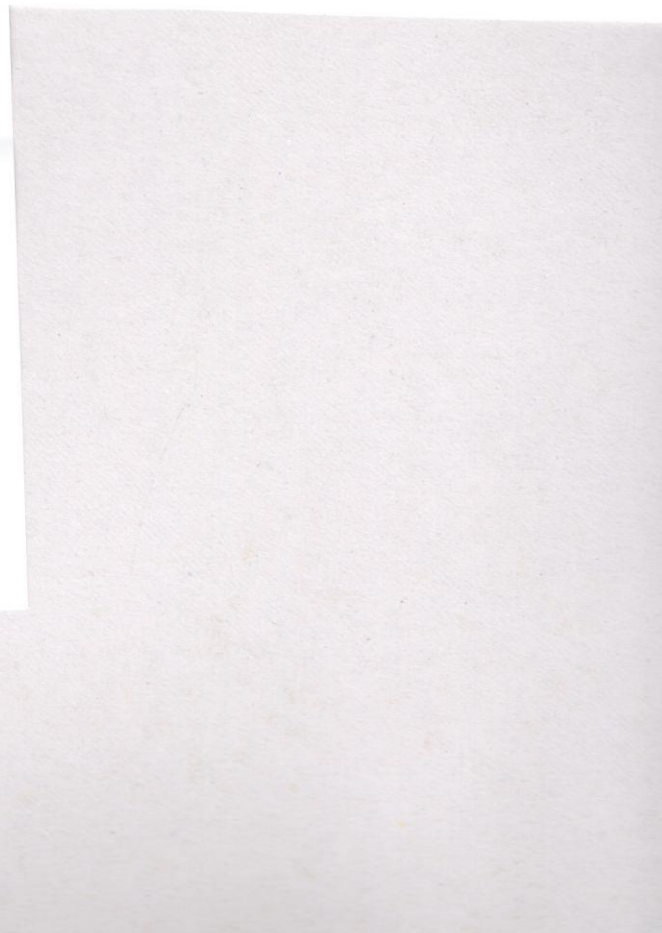
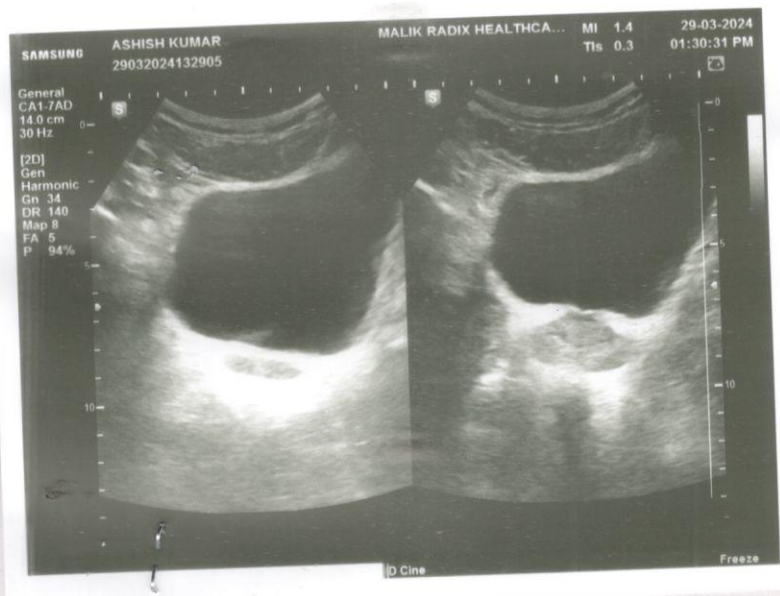
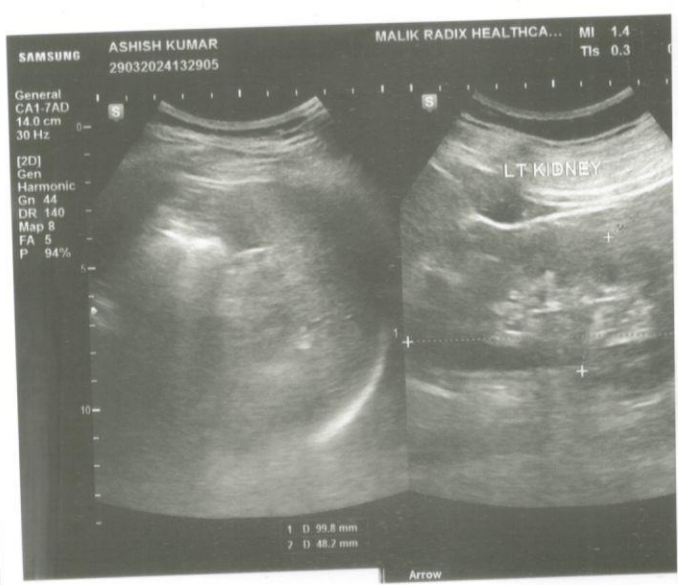
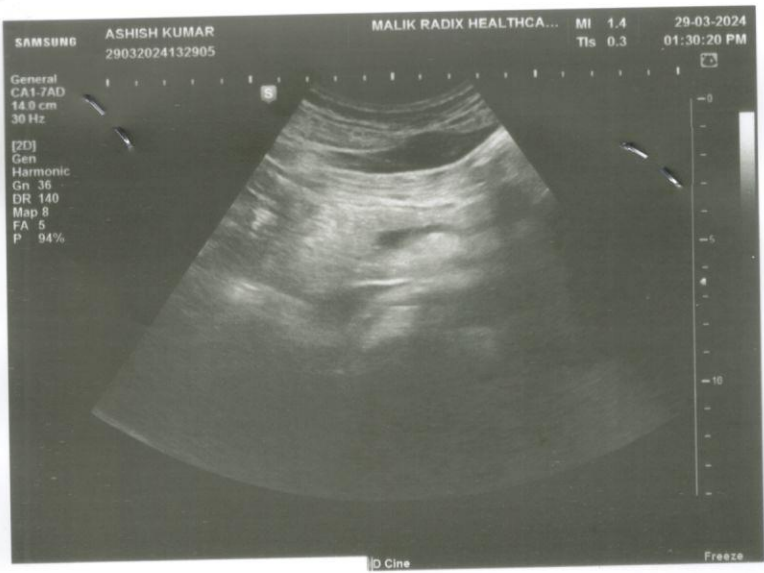



UHID	PT209780	LAB No.	ULC2309476
Name	Mr. ASHISH KUMAR	Regn. No.	GEN2344415
Age / Sex	30 Yrs / M	Receiving Dt/Time	29-Mar-2024 13:30
		Reporting Dt/Time	29-Mar-2024 01:30 PM



U/S WHOLE ABDOMEN

Liver appears normal in size and shows normal echotexture No focal lesion seen. IHBR and portal vein normal.

Gall bladder is normally distended showing no calculi and cholecystitis.

Wall thickness normal.

CBD is normal..

Pancreas para aortic appear normal.

Both kidneys are normal in size, shape and normal echotexture.

No evidence of calculus or hydronephrosis seen.

Size of right kidney – 107 x 52 mm

Size of left kidney - 99 x 48 mm

Ureter is not dilated.

Spleen is normal in size with normal echotexture.

U B shows normal distension No calculi or mass seen.

No evidence of ascites or pleural effusion seen.

No significant lymphadenopathy seen.

IMP— NORMAL USG SCAN.

DR. K.K. SINHA
M.B.B.S., D.M.R.D.
SENIOR CONSULTANT
Reg. No. 25437 (DMC)

DR. RAJESH MALHOTRA
MBBS, MD (RADIOLOGY)
CONSULTANT RADIOLOGY
Reg.No.DMC9299

DR. T. K VOHRA
MD (RADIODIAGNOSIS)
SENIOR CONSULTANT
Reg. No. 3272 (DMC)

DR. MUKESH KOSHAL
MBBS, MD (RADIOLOGY)
CONSULTANT RADIOLOGY
Reg.No.DMC10407

DR. SHREYASH TIWARY
MBBS, MD (RADIOLOGY)
CONSULTANT RADIOLOGY
Reg.No.DMC85802

R

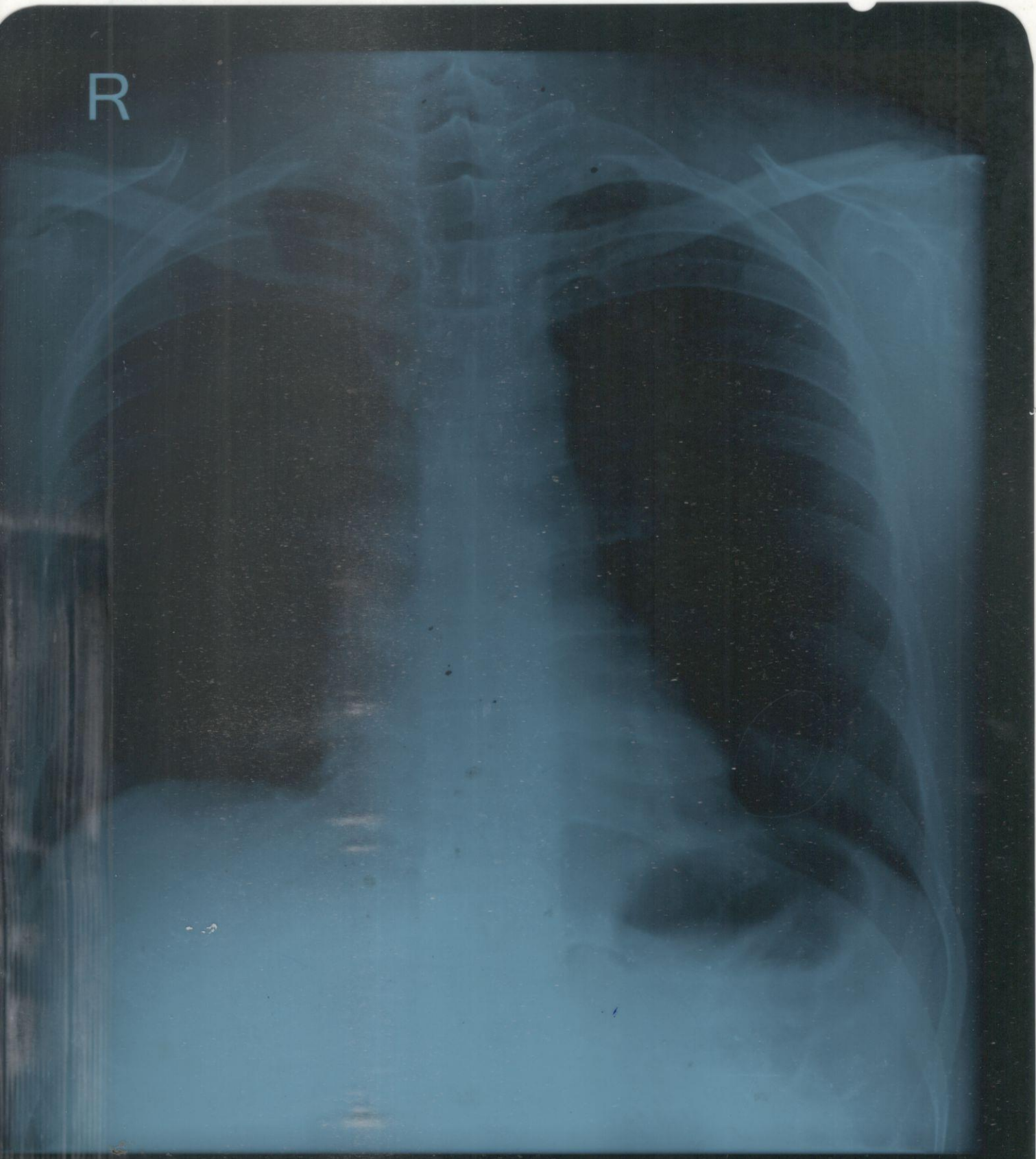

ASHISH KUMAR 10YIM 12/05/2024 CHEST PA 19/03/2024 11:45 PM
RADIX HEALTH CARE 218 NIRMAN VIHAR PH 2201119K

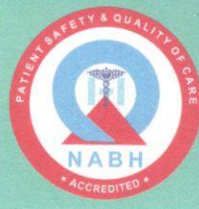

UHID	PT209780	LAB No.	XRY2311302
Name	Mr. ASHISH KUMAR	Regn. No.	GEN2344415
Age / Sex	30 Yrs / M	Receiving Dt/Time	29-Mar-2024 12:22
		Reporting Dt/Time	29-Mar-2024 09:50 PM



XRAY

CHEST (PA)

Both lung fields are normal.

Cp angles are clear.

Hila are normal...

Heart size appears within normal limits.

Soft tissue shadows and bony thorax are normal.

IMP- NORMAL CHEST X-RAY

Advised...please correlate clinically.

***** END OF REPORT *****

DR. K.K. SINHA
M.B.B.S. D.M.R.D.
SENIOR CONSULTANT
Reg. No. 25437 (DMC)

DR. RAJESH MALHOTRA
MBBS, MD (RADIOLOGY)
CONSULTANT RADIOLOGY
Reg.No.DMC9299

DR. T. K VOHRA
MD (RADIODIAGNOSIS)
SENIOR CONSULTANT
Reg. No. 3272 (DMC)

DR MUKESH KOSHAL
MBBS, MD (RADIOLOGY)
CONSULTANT RADIOLOGY
Reg.No.DMC10407

DR SHREYASH TIWARY
MBBS, MD (RADIOLOGY)
CONSULTANT RADIOLOGY
Reg.No.DMC85802

Facilities Available