

...OF ABDOMEN AND PELVIS
LIVER - It shows increased echotexture and size. No focal lesions are seen. Intrahepatic biliary and portal radicals appear normal. Length of...

Dr. Netravalkar's Imaging Centre

Dr. Ashadevi Netravalkar

MBBS., MD, AFIH

Consultant Radiologist & Sonologist

Name : YARUT CHINCHANSURE
Age : 36 YR M Date : 29.03.24
Investigation : ECG
Ref. by Dr. : _____

201,202,203, Rizvi Sadan, 2nd Floor, Near Municipal Market,
Next to Vaidya Hospital, Panaji - Goa.

Tel.: 0832 2238122 | Email : drashanetravalkar@gmail.com

Timing : 8.00 am to 1.00 pm | 4.00 pm to 7.00 pm

ID: 4351 29-03-2024 03:04:22

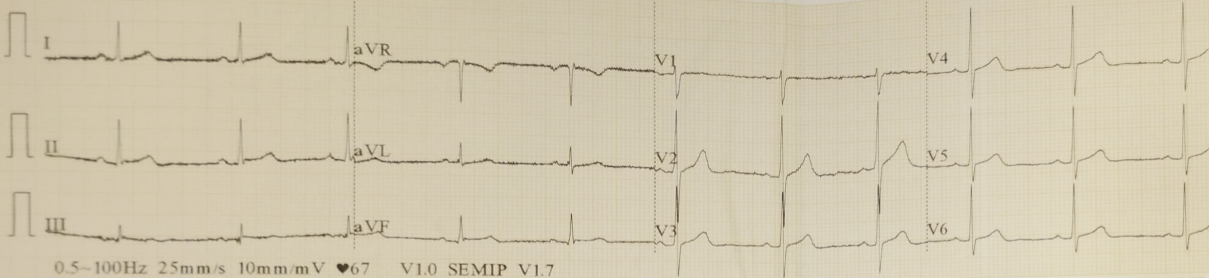

0.5-100Hz 25mm/s 10mm/mV ♥67 V1.0 SEMIP V1.7

CARDIART

ID: 4351

Male / mmHg
36Years cm kg

Pant

HR : 65 bpm
 P : 93 ms
 PR : 156 ms
 QRS : 73 ms
 QT/QTc : 359/375 ms
 P/QRS/T : 32.48/37 °
 RV5/SV1 : 1.337/0.564 mV

Handwritten signature: *El Ghoul*
 Date: 29/3/24

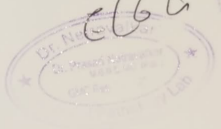

DR. SIGN.

201,202,203, Rizvi Sadan, 2nd Floor, Near Municipal Market, Next to Vaidya Hospital, Panaji - Goa.
Tel.: 0832 2238122 | Email : drashanetravalkar@gmail.com

NAME: MR.CHINCHANSURE PARUT
AGE: 36/YRS
REF BY: DR.SELF

DATE: 29/03/2024
SEX: M

ULTRASONOGRAPHY OF ABDOMEN AND PELVIS

LIVER – It shows increased echotexture and size. No focal lesions are seen. Intrahepatic biliary and portal radicals appear normal. Length of liver is 14.5cm.PV -9mm.

PANCREAS— It shows normal echotexture and size. No focal lesions are seen.

GALL BLADDER---It is moderately distended. No calculus is seen. Pericholecystic space is normal.CBD is normal.

SPLEEN----- It shows normal echotexture and size. Length of spleen is 12.6cm.

BOTH KIDNEYS Both kidneys show normal echotexture and size. Perirenal space is normal. Corticomedullary differentiation is seen well .No calculus or hydronephrosis is seen .

Right kidney--measures 9.3cm x4.4cms .

Left kidney—measures 9.9cm x 4.3cms .

Urinary Bladder is moderately distended . No calculus or mass is seen .Perivesical space is normal.

Prostate measures 4.2cms x4.2cmsx 2.4cms .Weight is 22gms.

No calcification or mass is seen.

No free fluid is seen in pelvis.

Impression : FATTY LIVER GRADE 2.
SPLENOMEGALY.

With regards,



DR.ASHADEVI NETRAVALKAR,MD
RADIOLOGIST

DR. ASHADEVI NETRAVALKAR, MD
RADIOLOGIST
MBBS., MD, AFIH
Consultant Radiologist & Sonologist

201,202,203, Rizvi Sadan, 2nd Floor, Near Municipal Market, Next to Vaidya Hospital, Panaji - Goa.
Tel.: 0832 2238122 | Email : drashanetravalkar@gmail.com

NAME: MR.CHINCHANSURE PARUT
AGE: 36/YRS
REF BY: DR.SELF

DATE: 29/03/2024
SEX: M

X-RAY CHEST--- PA VIEW

Lung fields are clear.

Both costophrenic angles are clear.

Cardiac size is normal.

Both domes of diaphragm are normal.

Rib cage is normal.

Impression: Normal study

With regards,

DR.ASHADEVI NETRAVALKAR, MD
RADIOLOGIST

DR. ASHADEVI NETRAVALKAR
Consultant Radiologist & Sonologist
2nd Floor, Rizvi Sadan, Near Municipal Market, Panaji - Goa.
Tel.: 0832 2238122 | Email : drashanetravalkar@gmail.com

DR. NETRAVALKAR'S ASHWINI PATHOLOGY LABORATORY

(For all investigations in Histopathology, Cytopathology, Haematology, Clinical Pathology, Microbiology & Hormonal Chemistry)

Consultant Pathologist **Dr. Prasad Netravalkar** MBBS, MD (Path) BOM

(HOME COLLECTION FACILITY AVAILABLE)

Panaji : 1st. Floor, Rizvi Sadan, Above Saroj Emporium, Near Inox Theatre, Opp. Municipal Market, Panaji.
Ph.: 2229142, 8407912840, 8390242524

E-mail : ashwinilabpanaji@gmail.com, drprasadnetravalkar@gmail.com

Mapusa : FS, Ranchandra Chambers, 1st Floor, Mapusa Clinic Road, Mapusa - Bardez, Goa Ph - 2252320, 2250709

Sanquelim : 1st floor, Shanta Commercial Complex, Sanquelim - Goa Ph.: 2364524, 9067292714

Pt.No. : 63 290324

Pt.Name : Mr. Chinchansure Parut

Age : 36 Yrs. Sex : M

Ref. By : -

Date : 29-03-2024

Normal Range

COMPLETE HEMOGRAM

Haemoglobin	: 15.8	g/dl	13.5 - 18 g/dl
W.B.C Count	: 7200	cells/cu-mm	4000 - 11000 cells/cu-mm
R.B.C Count	: 5.27	millions / cu-mm	4.5 - 6.5 millions / cu-mm
MCV	: 83.8	fL	80 - 96 fL
MCH	: 29.9	Pg	27 - 33 Pg
MCHC	: 35.7	%	32 - 37 %
PCV	: 44.2	%	40 - 54 %
Platelet Count	: 1.52	lakhs /cu mm	1.5 - 4.5 lakhs /cu mm
E.S.R (Westergren)	: 15	mm/hr	0 - 20 mm/hr

DIFFERENTIAL COUNT

Stab Cells	: 03	%	1-5 %
Neutrophils	: 48	%	40 - 60 %
Lymphocytes	: 34	%	20 - 45 %
Eosinophils	: 08	%	1 - 6 %
Monocytes	: 07	%	0 - 10 %
Basophils	: 00	%	0 - 1 %
Abnormal Cells	: Nil		

SMEAR EXAMINATION

RBC Morphology	: Normocytic, Normochromic
W.B.C Morphology	: Within Normal Limits
Platelets on Smear	: Adequate
Parasites	: Absent

Blood Group : 'AB' Rh Positive



Dr. Prasad Netravalkar
MBBS, MD (Bom)
GMC Reg No 1294

We Care

Lab. ultrasound. X ray. ECG. TMT. ECHO

DR. NETRAVALKAR'S ASHWINI PATHOLOGY LABORATORY

(For all investigation in Histopathology, Cytopathology, Haematology, Clinical Pathology, Microbiology & Hormonal Chemistry)

Consultant Pathologist : **Dr. Prasad Netravalkar** MBBS, MD. (Path) BOM

(HOME COLLECTION FACILITY AVAILABLE)

Panaji : 1st, Floor, Rizvi Sadan, Above Saroj Emporium, Near Inox Theatre, Opp. Municipal Market, Panaji.
Ph.: 2229142, 8407912840, 8390242524

E-mail : ashwinilabpanaji@gmail.com, drprasadnetravalkar@gmail.com

Mapusa : F8, Ramchandra Chambers, 1st Floor, Mapusa Clinic Road, Mapusa - Bardez, Goa. Ph.: 2252320, 2250709

Sanquelim : 1st floor, Shanta Commercial Complex, Sanquelim - Goa. Ph.: 2364524, 9067292714

Pt.No. : 63 290324

Pt.Name : Mr. Chinchansure Parut

Age : 36 Yrs. Sex : M

Ref. By : -

Date : 29-03-2024

		<u>Normal Range</u>
Fasting Blood Sugar	: 145.0 mg/dl	70 - 110 mg/dl
2 Hrs. Blood Sugar	: 241.0 mg/dl	110 -140 mg/dl

GLYCOSYLATED HAEMOGLOBIN IN BLOOD (HPLC METHOD)

HbA1C : **8.0** %

Mean Blood Glucose : **182** mg %

INTERPRETATION:

	HbA1c %
NORMAL	Below 6.5 %
GOOD DIABETIC CONTROL	6.5 % - 7.5 %
FAIR CONTROL	7.5 % - 8.0 %
UNSATISFACTORY CONTROL	8.0 % - 10.0 %
POOR CONTROL	Above 10.0 %

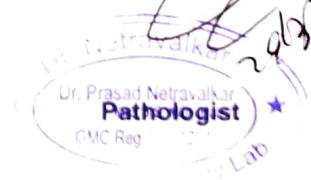
Dr. Prasad Netravalkar
MBBS, MD (Bom)
GMC Reg. No. 1294

We Care

All Diagnostic facilities under one roof in Panaji centre - Lab, ultrasound, X ray, ECG, TMT, ECHO

DR. NETRAVALKAR'S ASHWINI PATHOLOGY LABORATORY

(For all investigation in Histopathology, Cytopathology, Haematology, Clinical Pathology, Microbiology & Hormonal Chemistry)

Consultant Pathologist : **Dr. Prasad Netravalkar** MBBS, MD (Path) BOM

(HOME COLLECTION FACILITY AVAILABLE)

Panaji : 1st, Floor, Rizvi Sadan, Above Saroj Emporium, Near Inox Theatre, Opp. Municipal Market, Panaji.
Ph.: 2229142, 8407912840, 8390242524

E-mail : ashwinilabpanaji@gmail.com, drprasadnetravalkar@gmail.com

Mapusa : F8, Ramchandra Chambers, 1st Floor, Mapusa Clinic Road, Mapusa - Bardez, Goa. Ph.: 2252320, 2250709

Sanquelim : 1st floor, Shanta Commercial Complex, Sanquelim - Goa. Ph.: 2364524, 9067292714

Pt.No. : 63 290324

Pt.Name : Mr. Chinchansure Parut

Age : 36 Yrs. Sex : M

Ref. By : -

Date : 29-03-2024

Normal Range

LIPID PROFILE

Total Cholesterol	: 156.0 mg/dl	130 - 220 mg/dl
S. Triglycerides	: 238.0 mg/dl	35 - 170 mg/dl
HDL Cholesterol	: 39.0 mg/dl	> 35 mg/dl
LDL Cholesterol	: 69 mg/dl	< 130 mg/dl
VLDL Cholesterol	: 48 mg/dl	Upto 35 mg/dl
TC/HDLC Ratio	: 4	< 4.5
LDLC/HDLC Ratio	: 1.8	2.5 - 3.5

Dr. Prasad Netravalkar
MBBS, MD (Pa)
GMC Reg. No. 1294

Dr. Prasad Netravalkar
MBBS, MD (Bom)
GMC Reg. No. 1294

We Care

All Diagnostic facilities under one roof in Panaji centre - Lab, ultrasound, X ray, ECG, TMT, ECHO

ASHWINI PATHOLOGY LABORATORY

(For all investigation in Histopathology, Cytopathology, Haematology, Clinical Pathology, Microbiology & Hormonal Chemistry)

Consultant Pathologist : **Dr. Prasad Netravalkar** MBBS, MD. (Path) BOM

(HOME COLLECTION FACILITY AVAILABLE)

Panaji : 1st, Floor, Rizvi Sadan, Above Saroj Emporium, Near Inox Theatre, Opp. Municipal Market, Panaji.
Ph.: 2229142, 8407912840, 8390242524

E-mail : ashwinilabpanaji@gmail.com, drprasadnetravalkar@gmail.com

Mapusa : F8, Ramchandra Chambers, 1st Floor, Mapusa Clinic Road, Mapusa - Bardez, Goa. Ph.: 2252320, 2250709

Sanquelim : 1st floor, Shanta Commercial Complex, Sanquelim - Goa. Ph.: 2364524, 9067292714

Pt.No. : 63 290324

Pt.Name : Mr. Chinchansure Parut

Ref. By : -

Age : 36 Yrs. Sex : M

Date : 29-03-2024

Normal Range

LIVER FUNCTION TEST

S. Bilirubin (Total)	: 0.38	mg/dl	0 - 1 mg/dl
S. Bilirubin (Direct)	: 0.16	mg/dl	0 - 0.25 mg/dl
S. Bilirubin (Indirect)	: 0.22	mg/dl	0 - 0.75 mg/dl
S.G.O.T	: 18.0	U/L	0 - 42 U/L
S.G.P.T	: 41.0	U/L	0 - 42 U/L
S. Alkaline Phosphatase	: 69.0	IU/L	15 - 112 IU/L
GGTP	: 23.0	U/L	11-43 U/L
Total Proteins	: 6.64	g/dl	6.0 - 10.0 g/dl
S. Albumin	: 4.50	gm%	3.2 - 5.5 gm%
S. Globulin	: 2.1	g/dl	2.3 - 3.5 g/dl
A/G Ratio	: 2.1 : 1		

Dr. Prasad Netravalkar
Pathologist
GMC Reg. No. 1294
Lab

Dr. Prasad Netravalkar
MBBS, MD (Bom)
GMC Reg. No. 1294

We Care

All Diagnostic facilities under one roof in Panaji centre - Lab, ultrasound, X-ray, ECG, TMT, ECHO

ASHWINI PATHOLOGY LABORATORY

(For all investigation in Histopathology, Cytopathology, Haematology, Clinical Pathology, Microbiology & Hormonal Chemistry)

Consultant Pathologist **Dr. Prasad Netravalkar** MBBS, MD (Path), BOM

(HOME COLLECTION FACILITY AVAILABLE)

Panaji : 1st, Floor, Rizvi Sadan, Above Saroj Emporium, Near Inox Theatre, Opp. Municipal Market, Panaji.
Ph.: 2229142, 8407912840, 8390242524
E-mail : ashwinilabpanaji@gmail.com, drprasadnetravalkar@gmail.com

Mapusa : F8, Ramchandra Chambers, 1st Floor, Mapusa Clinic Road, Mapusa - Bardez, Goa Ph. 2252320, 2250709
Sanquelim : 1st floor, Shanta Commercial Complex, Sanquelim - Goa Ph.: 2364524, 9067292714

Pt.No. : 63 290324

Pt.Name : Mr. Chinchansure Parut

Ref. By : -

Age : 36 Yrs. Sex : M

Date : 29-03-2024

Normal Range

KIDNEY FUNCTION TESTS

Blood Urea	: 27.0 mg/dl	15 - 40 mg/dl
S. Creatinine	: 0.94 mg/dl	0.7 - 1.4 mg/dl
S. Uric Acid.	: 5.40 mg/dl	2.5-7.5 mg/dl
S. Sodium	: 139.6 mEq/L	135 - 155 mEq/L
S. Potassium	: 3.90 mEq/L	3.5 - 5.5 mEq/L
S. Chlorides	: 100.2 mEq/L	99 - 108 mEq/L

Dr. Prasad Netravalkar
MBBS, MD (Bom)
GMC Reg. No. 1294

We Care

All Diagnostic facilities under one roof in Panaji centre - Lab, ultrasound, X ray, ECG, TMT, ECHO

DR. NETRAVALKAR'S ASHWINI PATHOLOGY LABORATORY

(For all investigation in Histopathology, Cytopathology, Haematology, Clinical Pathology, Microbiology & Hormonal Chemistry)

Consultant Pathologist : **Dr. Prasad Netravalkar** MBBS, MD. (Path) BOM.

(HOME COLLECTION FACILITY AVAILABLE)

Panaji : 1st, Floor, Rizvi Sadan, Above Saroj Emporium, Near Inox Theatre, Opp. Municipal Market, Panaji.
Ph.: 2229142, 8407912840, 8390242524

E-mail : ashwinilabpanaji@gmail.com, drprasadnetravalkar@gmail.com

Mapusa : F8, Ramchandra Chambers, 1st Floor, Mapusa Clinic Road, Mapusa - Bardez, Goa. Ph.: 2252320, 2250709
Sanquelim : 1st floor, Shanta Commercial Complex, Sanquelim - Goa. Ph.: 2364524, 9067292714

Pt.No. : 63 290324

Pt.Name : Mr. Chinchansure Parut

Age : 36 Yrs. Sex : M

Ref. By : -

Date : 29-03-2024

EXAMINATION OF URINE

PHYSICAL EXAMINATION

Quantity : 20 ml
Colour : Pale Yellow
Appearance : Slightly Hazy
pH : 6.5
Specific Gravity : 1.010

CHEMICAL EXAMINATION

Proteins : Absent
Glucose : Absent
Ketone Bodies : Absent
Bile Salts : Absent
Bile Pigments : Absent
Occult Blood : Negative
Urobilinogen : Normal

MICROSCOPIC EXAMINATION [As per hpf]

Epithelial Cells : Occasional /hpf
Pus Cells : Occasional /hpf
Red Blood Cells : Absent
Casts : Absent
Crystals : Absent

Dr. Netravalkar
Pathologist
Dr. Prasad Netravalkar

Dr. Prasad Netravalkar
MBBS, MD (Bom)
GMC Reg. No. 1294

We Care

All Diagnostic facilities under one roof in Panaji centre - Lab. ultrasound, X ray, ECG, TMT, ECHO

Next to Vaidya @gmail.com 03/2024

DR. NETRAVALKAR'S ASHWINI PATHOLOGY LABORATORY

(For all investigation in Histopathology, Cytopathology, Haematology, Clinical Pathology, Microbiology & Hormonal Chemistry.)
Consultant Pathologist **Dr. Prasad Netravalkar** MBBS, MD (Path) BOM

(HOME COLLECTION FACILITY AVAILABLE)

Panaji : 1st. Floor, Rizvi Sadan, Above Saroj Emporium, Near Inox Theatre, Opp. Municipal Market, Panaji.
Ph.: 2229142, 8407912840, 8390242524
E-mail : ashwinilabpanaji@gmail.com, drprasadnetravalkar@gmail.com

Mapusa : F8, Ramchandra Chambers, 1st Floor, Mapusa Clinic Road, Mapusa - Bardez, Goa. Ph.: 2252320, 2250709
Sanquelim : 1st floor, Shanta Commercial Complex, Sanquelim - Goa. Ph.: 2364524, 9067292714

Patient Name : CHINCHANSURE PARUT

Age / Gender : 36 / Male

Patient ID : 31584

Source : DIRECT

Referral : SELF

Reporting Time : Mar 29, 2024, 01:48 p.m.

Sample ID :



Test Description	Value(s)	Reference Range	Unit
Thyroid Profile			
T3 (Total) Method : Serum ECL	1.67	1.30 - 3.10	nmol/l
T4 (Total)* Method : Serum ECL	102.5	66.0 - 181.0	nmol/l
TSH(Ultrasonesensitive)* Method : Serum ECL	3.17	0.270 - 4.20	uIU/ml

END OF REPORT

Dr. Netravalkar
Pathologist
Dr. Prasad Netravalkar

Dr. Prasad Netravalkar
MBBS, MD (Bom)
GMC Reg. No. 1294

We Care

All Diagnostic facilities under one roof in Panaji centre - Lab, ultrasound, X ray, ECG, TMT, ECHO

r's
ntre
lkar
AFIH
logist



MER- MEDICAL EXAMINATION REPORT

Date of Examination	29th March 2024		
NAME	Chinchansure Parat		
AGE	36	Gender	Male
HEIGHT(cm)	175	WEIGHT (kg)	86
B.P.	116/76 mmHg		
ECCG	Normal		
X Ray	Normal		
Vision Checkup	Color Vision : Normal		
	Far Vision Ratio : 6/6		
	Near Vision Ratio : 6/6		
Present Ailments	NO-		
Details of Past ailments (If Any)	NO-		
Comments / Advice : She /He is Physically Fit	He is Physically Fit		
<div data-bbox="934 1346 1195 1577" data-label="Text"> <p>Dr. T.etra Dr. Pr...</p> </div>			

Signature with Stamp of Medical Examiner

CERTIFICATE OF MEDICAL FITNESS

This is to certify that I have conducted the clinical examination

of Chinchansure Parut on 29/3/24

After reviewing the medical history and on clinical examination it has been found that he/she is

• Medically Fit

• Fit with restrictions/recommendations

Though following restrictions have been revealed, in my opinion, these are not impediments to the job.

1.....

2.....

3.....

However the employee should follow the advice/medication that has been communicated to him/her.

Review after _____

• Currently Unfit.

Review after _____ recommended

• Unfit

Tick



Dr. [Signature]
Medical Officer
The Apollo Clinic, (Location)

This certificate is not meant for medico-legal purposes

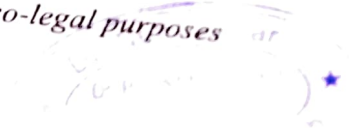

भारत सरकार
Government of India

परत अरुण चिंचनसुरे
Parut Arun Chinchansure
जन्म तारीख/DOB: 07/10/1987
पुरुष/ MALE

Issue Date: 12/08/2011

8636 1988 0406
VID : 9192 7696 0823 5936

माझे आधार, माझी ओळख

Parut

भारतीय विधि विभाग आधिकार प्राधिकरण
Ministry of Law and Justice, Government of India

पत्ता:
रो हाउस नं-3, कन्हैया नगरी, कातपुर रोड, बसवेश्वर चौक
जवळ, -, लतूर, लतूर,
महाराष्ट्र - 413512

Address:
Row House No-3, Kanhaiyya Nagari, Katpur
Road, Near Basweshwar Chowk, -, Latur,
Latur,
Maharashtra - 413512

Download Date: 24/03/2023

8636 1988 0406
VID : 9192 7696 0823 5936

1947 | help@uidai.gov.in | www.uidai.gov.in

Prasad Netra
MBBS, MC



 GPS Map Camera

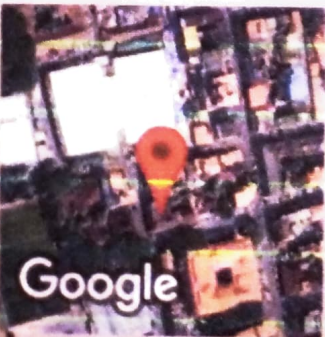

Panaji, Goa, India
105, 1st floor, Rizvi Sadan, next to vaidya Hospital, opp. Municipal
Market, Near Municipal Market, Panaji, Goa 403001, India
Lat 15.498458°
Long 73.822406°
29/03/24 09:16 AM GMT +05:30