

Dr. Vandana G. Powar M.B.B.S., D.C.P.
Consultant Pathologist



PARTH
PATHOLOGY LABORATORY
(Computerised)

LAB - Shop No. 7, "Diwan Towers" Mangalwar Peth, Near Mirajkar Tikti, Opp. Nutan Marathi
High School, Kolhapur. Mob. 9158529408, 9422047480, 9921285167

DATE – 27/04/2024

PATIENT NAME- ROHIT KAMBLE

AGE – 33/MALE

HEIGHT – 170 cm

WEIGHT – 70 kg

BLOOD PRESSURE - 105/ 77mmHg

PULES – 71 / Min

FIT TO PERFORM ALL DUTIES

Dr. Vandana G. Powar
M.B.B.S., D.C.P.
Req. No. 68137



PATHOLOGIST

Powar
DR. VANDANA POWAR
M.B.B.S., D.C.P.

All Biochemistry Tests Done By Computerised Auto Analyser

HAEMATOLOGY | CLINICAL PATHOLOGY | BIOCHEMISTRY | SEROLOGY | MICROBIOLOGY | HISTOPATHOLOGY

24 Hours Emergency Service

Home Service Available



Scanned with OKEN Scanner

206

भारत सरकार
GOVERNMENT OF INDIA

रोहित उत्तम कांबळे
Rohit Uttam Kamble

जन्म वर्ष / Year of Birth : 1990
पुरुष / Male



9426 0238 0950

आधार — सामान्य माणसाचा अधिकार

Paul's
24-4-24



DR. Vandana G. Pawar
M.B.B.S., D.C.P.
Reg. No. 68137



LAB - Shop No. 7, "Diwan Towers" Mangalwar Peth, Near Mirajkar Tikti, Opp. Nutan Marathi High School, Kolhapur. Mob. 9158529408, 9422047480, 9921285167

NAME : MR. ROHIT KAMBLE

DATE : 27/04/2024 PT.NO. : 206 27042

REF BY : Dr. MEDIWHEEL LIFE INS

AGE : 33. Yrs. SEX : M

HAEMOGRAM WITH INDICES

Test	Result	Units	Normal Range
Haemoglobin	- 11.1	g/dl	14-18
RBC Count	- 4.83	millions / cu-mm	4.5 - 6.5
PCV	- 41.4	%	40 - 54
MCV	- 85.7	fL	80 - 96
MCH	- 23	Pg	27 - 33
MCHC	- 26.8	gm/dl	33 - 36
RDW CV	- 13.8	%	11.0 - 14.5

Histogram

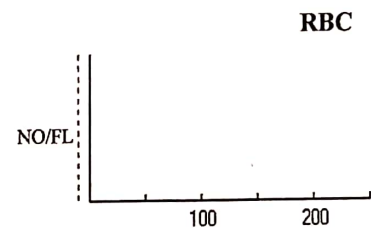

WBC Count	- 5900	/cumm	4000 - 11000
Neutrophils	- 64	%	40 - 75
Lymphocytes	- 31	%	20 - 40
Eosinophils	- 03	%	1 - 6
Monocytes	- 02	%	2-10
Basophils	- 00	%	0 - 1
Platelet Count	- 202000	/ul	150000 - 450000
MPV	- 10.0	fL	7.4 - 10.4
PDW	- 13.5	%	8-12
P-LCR	- 26.7	%	15-35

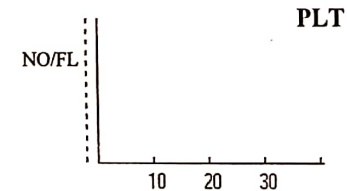
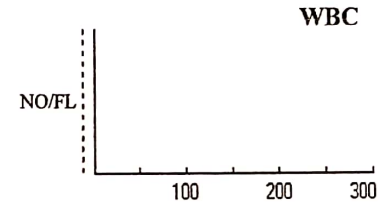

E.S.R. - 09 mm at 1hr 0-10
(By Wintrobe Method)

RBC Morphology - Normochromic, Normocytic.

WBC Morphology - Within Normal Limits

Platelets - Adequate

* Blood group - 'A' Rh Positive

Dr. Vandana G. Powar
M.B.B.S., D.C.F
Reg. No. 68137



PATHOLOGIST

Vandana Powar
DR. VANDANA POWAR
M.B.B.S., D.C.F

All Biochemistry Tests Done By Computerised Auto Analyser

HAEMATOLOGY | CLINICAL PATHOLOGY | BIOCHEMISTRY | SEROLOGY | MICROBIOLOGY | HISTOPATHOLOGY

24 Hours Emergency Service

Home Service Available





PT.NAME : MR. ROHIT KAMBLE
REF. BY : DR. MEDIWHEEL LIFE INS

DATE : 27/04/2024
AGE : 33 Yrs. SEX : M
PT.NO. : 206 270424

BIOCHEMISTRY TEST REPORT

			<u>Normal Range</u>
Fasting Plasma Glucose	: 84.3	mg/dl	60-110 mg/dl
Fasting Urine Glucose	: Absent		Absent
2 Hrs. Plasma Glucose	: 118.9	mg/dl	90-140 mg/dl
2 Hrs. Urine Glucose	: Absent		Absent
S. Creatinine	: 1.2	mg/dl	0.7 - 1.4 mg/dl
Blood Urea	: 30.5	mg/dl	12-42 mg/dl
Blood Urea Nitrogen	: 14.25	mg/dl	5 - 21 mg/dl
S. Uric acid	: 6.15	mg/dl	3.5 -7.2 mg/dl
CHOLESTEROL	: 170.2	mg/dl	0-250 mg/dl
HDL Cholesterol	: 36.0	mg/dl	30 - 70 mg/dl
S. Triglycerides	: 164.1	mg/dl	0- 190 mg/dl
LDL Cholesterol	: 101.4	mg/dl	60 - 150 mg/dl
TC/HDLC Ratio	: 4.7		0 - 5
LDLC/HDLC Ratio	: 2.8		2.5 - 3.5

Dr. Vandana G. Powar
M.B.B.S., D.C.P.
Reg. No. 68137

PATHOLOGIST



DR. VANDANA POWAR
M.B.B.S., D.C.P.

All Biochemistry Tests Done By Computerised Auto Analyser
HAEMATOLOGY | CLINICAL PATHOLOGY | BIOCHEMISTRY | SEROLOGY | MICROBIOLOGY | HISTOPATHOLOGY

24 Hours Emergency Service

Home Service Available



Dr. Vandana G. Powar M.B.B.S., D.C.P.
Consultant Pathologist



PARTH
PATHOLOGY LABORATORY
(Computerised)

LAB - Shop No. 7, "Diwan Towers" Mangalwar Peth, Near Mirajkar Tikti, Opp. Nutan Marathi High School, Kolhapur. Mob. 9158529408, 9422047480, 9921285167

PT.NAME : MR. ROHIT KAMBLE
REF. BY : DR. MEDIWHEEL LIFE INS

DATE : 27/04/2024
AGE : 33 Yrs. SEX : M
PT.NO. : 206 270424

BIOCHEMISTRY TEST REPORT

			<u>Normal Range</u>
S. Bilirubin (Total)	: 0.64	mg/dl	0 - 1.0 mg/dl
S. Bilirubin (Direct)	: 0.20	mg/dl	0 - 0.25 mg/dl
S. Bilirubin (Indirect)	: 0.44	mg/dl	0 - 0.75 mg/dl
S.G.O.T	: 29.3	IU/L	5-40 IU/L
S.G.P.T	: 36.5	IU/L	5-40 IU/L
S. Alkaline Phosphatase	: 136.7	IU/L	80- 306 IU/L
Total Proteins	: 8.1	g/dl	6.6 - 8.3 g/dl
S. Albumin	: 3.7	g/dl	3.5 - 5.0 g/dl
S. Globulin	: 4.4	g/dl	1.5 - 3 g/dl
A/G Ratio	: 0.8 : 1		0.90 - 2.00



Dr. Vandana G. Powar
M.B.B.S., D.C.P.
Reg. No. 68137

PATHOLOGIST

[Signature]
DR. VANDANA POWAR
M.B.B.S., D.C.P.

All Biochemistry Tests Done By Computerised Auto Analyser

HAEMATOLOGY | CLINICAL PATHOLOGY | BIOCHEMISTRY | SEROLOGY | MICROBIOLOGY | HISTOPATHOLOGY

24 Hours Emergency Service

Home Service Available



Scanned with OKEN Scanner

Dr. Vandana G. Powar M.B.B.S., D.C.P.
Consultant Pathologist



PARTH
PATHOLOGY LABORATORY
(Computerised)

LAB - Shop No. 7, "Diwan Towers" Mangalwar Peth, Near Mirajkar Tikti, Opp. Nutan Marathi High School, Kolhapur. Mob. 9158529408, 9422047480, 9921285167

PT.NAME : MR. ROHIT KAMBLE
REF. BY : DR. MEDIWHEEL LIFE INS

DATE : 27/04/2024
AGE : 33 Yrs. SEX : M
PT.NO. : 206 270424

REPORT ON % GLYCOHAEMOGLOBIN OF BLOOD

% Glycohaemoglobin of blood : 5.5 %

Estimated mean blood glucose : 111.4 mg/dl

(Reference For Guideline)

- < 6.0 - Normal
- 6.0 - 7.0 % - Good Control
- 7.0 - 8.0 % - Fair Control
- 8.0-10.0% - Unsatisfactory control
- >10.0% - Poor control

Dr. Vandana G. Powar
M.B.B.S., D.C.P.
Reg. No. 68137

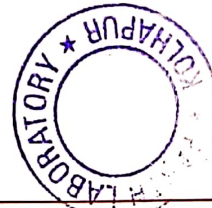

PATHOLOGIST

[Signature]
DR. VANDANA POWAR
M.B.B.S., D.C.P.

All Biochemistry Tests Done By Computerised Auto Analyser

HAEMATOLOGY | CLINICAL PATHOLOGY | BIOCHEMISTRY | SEROLOGY | MICROBIOLOGY | HISTOPATHOLOGY

24 Hours Emergency Service

Home Service Available



Scanned with OKEN Scanner



LAB - Shop No. 7, "Diwan Towers" Mangalwar Peth, Near Mirajkar Tikti, Opp. Nutan Marathi High School, Kolhapur. Mob. 9158529408, 9422047480, 9921285167

PT.NAME : MR. ROHIT KAMBLE
REF. BY : DR. MEDIWHEEL LIFE INS

DATE : 27/04/2024
AGE : 33 Yrs. SEX : M
PT.NO. : 206 270424

EXAMINATION OF URINE

Normal Range

PHYSICAL EXAMINATION

Quantity : 05 ml
Colour : Pale Yellow
Appearance : Clear
Deposit : Absent
Reaction (pH) : Acidic
Specific Gravity : 1.024 1.003 - 1.035

CHEMICAL EXAMINATION

Proteins : Absent
Glucose : Absent
Ketone Bodies : --
Bile Salts : Absent Absent
Bile Pigments : Absent Absent
Urobilinogen : --
Occult Blood : Absent

MICROSCOPIC EXAMINATION

Epithelial Cells : 2 - 3 /hpf
Pus Cells : 1 - 2 /hpf
Red Blood Cells : Absent /hpf
Casts : Absent
Crystals : Absent
Amorphous Deposits : Absent

OTHER FINDINGS

Yeast Cells : Absent
Trichomonas vaginalis : Absent
Bacteria : Absent
Mucus Threads : Absent
Spermatozoa : Absent

Dr. Vandana G. Powar
M.B.B.S., D.C.P.
Reg. No. 68137



PATHOLOGIST

[Signature]
DR. VANDANA POWAR
M.B.B.S., D.C.P.

All Biochemistry Tests Done By Computerised Auto Analyser

HAEMATOLOGY | CLINICAL PATHOLOGY | BIOCHEMISTRY | SEROLOGY | MICROBIOLOGY | HISTOPATHOLOGY

24 Hours Emergency Service

Home Service Available



Dr. Vandana G. Powar M.B.B.S., D.C.P.
Consultant Pathologist



PARTH
PATHOLOGY LABORATORY
(Computerised)

LAB - Shop No. 7, "Diwan Towers" Mangalwar Peth, Near Mirajkar Tikti, Opp. Nutan Marathi
High School, Kolhapur. Mob. 9158529408, 9422047480, 9921285167

PATIENT NAME: - ROHIT KAMBLE

AGE - 33/SEX-MALE

REFERANCE :- MEDIWHEEL LIFE INS.

DATE - 27/04/2024

BIOCHEMISTRY

	NORMAL VALUE
SRUM VLDL - 30.9 mmol/L	10-50 mmol / L

Dr. Vandana G. Powar
M.B.B.S., D.C.P.
Reg. No. 68137

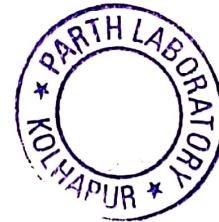

PATHOLOGIST

[Signature]
DR. VANDANA POWAR
M.B.B.S., D.C.P.

All Biochemistry Tests Done By Computerised Auto Analyser

HAEMATOLOGY | CLINICAL PATHOLOGY | BIOCHEMISTRY | SEROLOGY | MICROBIOLOGY | HISTOPATHOLOGY

24 Hours Emergency Service

Home Service Available



Scanned with OKEN Scanner

Dr. Vandana G. Powar M.B.B.S., D.C.P.
Consultant Pathologist



PARTH
PATHOLOGY LABORATORY
(Computerised)

LAB - Shop No. 7, "Diwan Towers" Mangalwar Peth, Near Mirajkar Tikti, Opp. Nutan Marathi
High School, Kolhapur. Mob. 9158529408, 9422047480, 9921285167

PATIENT NAME: - ROHIT KAMBLE

AGE - 33/SEX - MALE

REFERANCE :- MEDIWHEEL LIFE INS.

DATE - 27/04/2024

BIOCHEMISTRY

S. GAMMA G.T : 29.0 mmol/L

NORMAL RENGE

10 -50 mmol/L



Dr. Vandana G. Powar
M.B.B.S., D.C.P.
Reg. No. 68137

PATHOLOGIST

[Signature]
DR. VANDANA POWAR
M.B.B.S., D.C.P.

All Biochemistry Tests Done By Computerised Auto Analyser

HAEMATOLOGY | CLINICAL PATHOLOGY | BIOCHEMISTRY | SEROLOGY | MICROBIOLOGY | HISTOPATHOLOGY

24 Hours Emergency Service

Home Service Available



Scanned with OKEN Scanner

Dr. Vandana G. Powar M.B.B.S., D.C.P.
Consultant Pathologist



PARTH
PATHOLOGY LABORATORY
(Computerised)

LAB - Shop No. 7, "Diwan Towers" Mangalwar Peth, Near Mirajkar Tikti, Opp. Nutan Marathi
High School, Kolhapur. Mob. 9158529408, 9422047480, 9921285167

27/04/2024

THE ECG OF CLIENT- ROHIT KAMBLE

IS WITHIN NORMAL LIMIT

NO ABNORMAL FINDINGS ARE DETECTED



Dr. Vandana G. Powar
M.B.B.S., D.C.P.
Reg. No. 68137

PATHOLOGIST

[Signature]
DR. VANDANA POWAR
M.B.B.S., D.C.P.

All Biochemistry Tests Done By Computerised Auto Analyser

HAEMATOLOGY | CLINICAL PATHOLOGY | BIOCHEMISTRY | SEROLOGY | MICROBIOLOGY | HISTOPATHOLOGY

24 Hours Emergency Service

Home Service Available



Scanned with OKEN Scanner

KUSUM HEART CARE CLINIC, KOLHAPUR [+91 8411979955]

ROHIT U KAMBLE (33 M)

ID: 527

Date: 27-04-2024

Time: 11:14

Chart Speed: 25 mm/sec

Filter: 35Hz

Mains Filter: ON

Amplitude: 10mm/mV

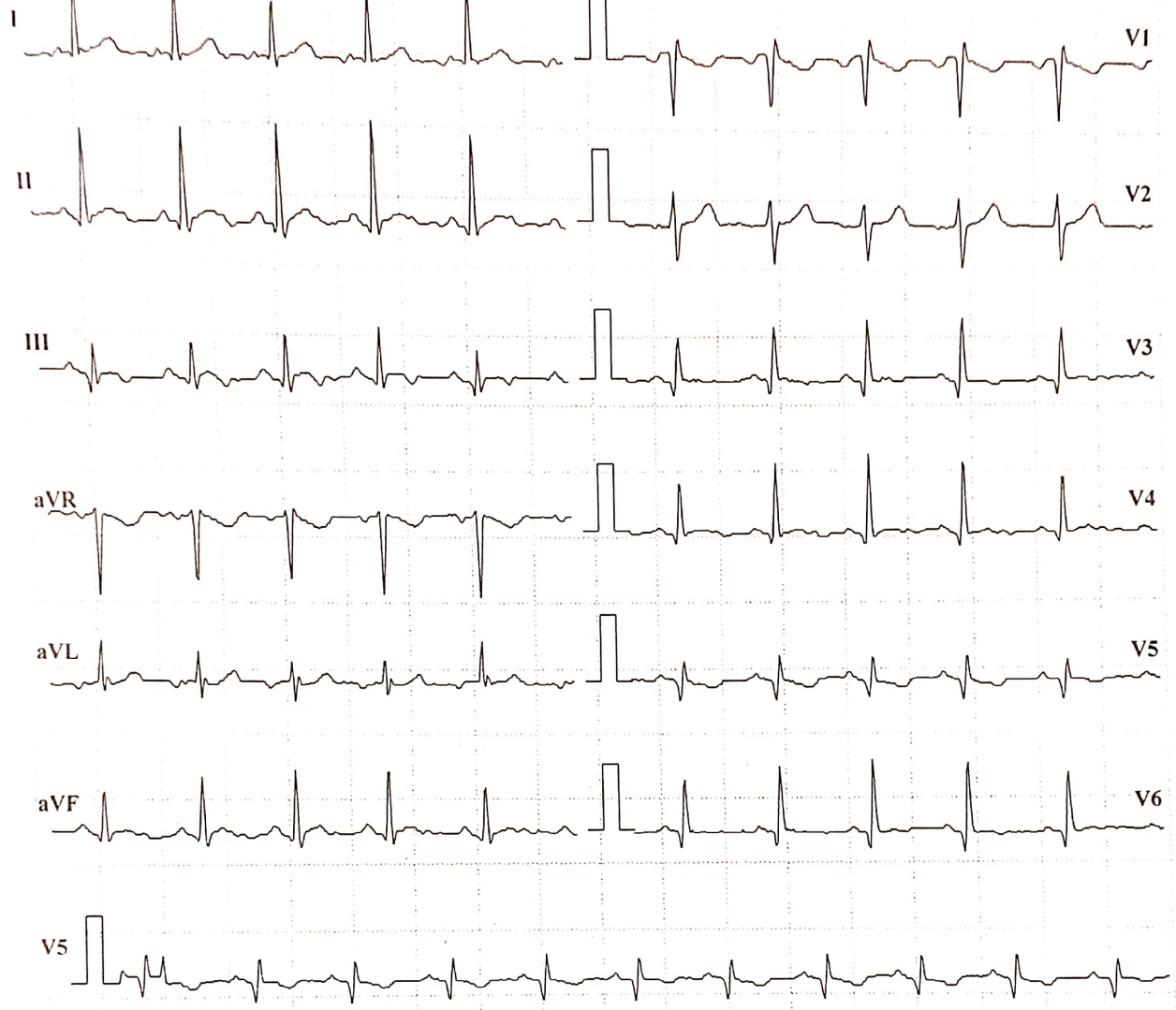

ISO = R - 60 ms, J = R + 60 ms, Post J = J + 80 ms

Lead	P(mV)	Q(mV)	R(mV)	S(mV)	T(mV)
I	0.03	0.24	0.55	0.03	0.12
II	0.15	0.05	1.08	-0.05	0.16
III	0.11	-0.17	0.52	-0.08	0.04
aVR	-0.11	-0.28	-1.09	-0.01	-0.2
aVL	-0.04	0.2	0.04	0.07	0.04
aVF	0.12	-0.05	0.8	-0.07	0.11
V1	-0.08	-0.2	-0.44	0.09	-0.12
V2	-0.04	0.29	-0.39	-0.03	0.12
V3	0.07	-0.19	0.75	0.03	0.04
V4	0.07	-0.11	0.85	-0.03	0.07
V5	0.15	0.05	1.08	-0.05	0.16
V6	0.03	-0.23	0.84	-0.01	0.01

Intervals (ms)

P-Q	Q-R-S	Q-T	Q-TC
123	62	188	243

Axis (deg)

P	QRS	T
-56	44	59

HR: 100 bpm

BP: 120/80 mmHg

Interpretation: **NORMAL**

DR. SHANTANU PALKAR
MBBS, PGDCC.

Doctor
CLINICAL CARDIOLOGIST
KUSUM HEART CARE CLINIC.

KUSUM HEART CARE CLINIC, KOLHAPUR [+91 8411979955]

Name: ROHIT U KAMBLE **Date:** 27-04-2024 **Time:** 11:15
Age: 33 **Gender:** M **Height:** 170 cms **Weight:** 70 Kg **ID:** 527
Clinical History: NO MAJOR ILLNESS
Medications: NO MEDS

Test Details:

Protocol: Bruce **Predicted Max HR:** 187 **Target HR:** 158 (85% of Pr. MHR)
Exercise Time: 0:06:01 **Achieved Max HR:** 160 (86% of Pr. MHR)
Max BP: 130/80 **Max BP x HR:** 20800 **Max Mets:** 7
Test Termination Criteria:

Protocol Details:

Stage Name	Stage Time	METS	Speed kmph	Grade %	Heart Rate bpm	BP mmHg	RPP	Max ST Level mm	Max ST Slope mV/s
Supine	00:09	1	0	0	96	120/80	11520	0.8 II	0.5 I
Standing	00:07	1	0	0	98	120/80	11760	0.8 II	0.6 II
HyperVentilation	00:10	1	0	0	98	120/80	11760	0.8 II	0.4 I
PreTest	00:16	1	1.6	0	100	120/80	12000	0.8 II	0.6 II
Stage: 1	03:00	4.7	2.7	10	130	120/60	15600	0.3 I	0.7 I
Stage: 2	03:00	7	4	12	160	130/70	20800	-1 III	1.1 I
Peak Exercise	00:01	6.7	5.5	14	160	130/70	20800	-1 III	1.1 I
Recovery1	01:00	1	0	0	142	130/80	18460	-0.5 V3	0.8 I
Recovery2	01:00	1	0	0	121	120/70	14520	0.3 V2	0.7 V2
Recovery3	01:00	1	0	0	122	120/60	14640	0.3 V2	0.6 V2
Recovery4	00:06	1	0	0	119	120/60	14280	0.4 V2	0.5 V2

Interpretation

The Patient Exercised according to Bruce Protocol for 0:06:01 achieving a work level of 7 METS.
 Resting Heart Rate, initially 96 bpm rose to a max. heart rate of 160bpm (86% of Predicted Maximum Heart Rate).
 Resting Blood Pressure of 120/80 mmHg, rose to a maximum Blood Pressure of 130/80 mmHg

GOOD EFFORT TOLERANCE
 NORMAL INOTROPIC RESPONSE
 NORMAL CHRONOTROPIC RESPONSE
 THR ACHEIVED ; ADEQUATE METS ACHEIVED
 NO SIGNIFICANT ST SEGMENT CHANGES NOTED IN EXERCISE AND RECOVERY
 TMT IS NEGATIVE FOR STRESS INDUCIBLE ISCHAEMIA AT GIVEN WORKLOAD

Ref. Doctor: MEDWHEEL

DR. SHANTANU PALKAR
 MBBS, PGDCC.
 CLINICAL CARDIOLOGIST
 KUSUM HEART CARE CLINIC.
(Primary Report edited by User)
 Cardiovit CS-10 Version:3.4

SCHILLER
 The Art of Diagnostics

KUSUM HEART CARE CLINIC, KOLHAPUR [+91 8411979955]

ROHIT U KAMBLE (33 M)

Bruce Protocol

STLevel(mm) STSlope(mV/s)

ID: 527

Stage: Supine

Date: 27-04-2024

Speed: 0 km/h

Exec Time : 0:00:00

Slope: 0%

Stage Time: 00:09

THR: 158 bpm

HR: 96 bpm

BP: 120/80 mmHg

STLevel(mm) STSlope(mV/s)

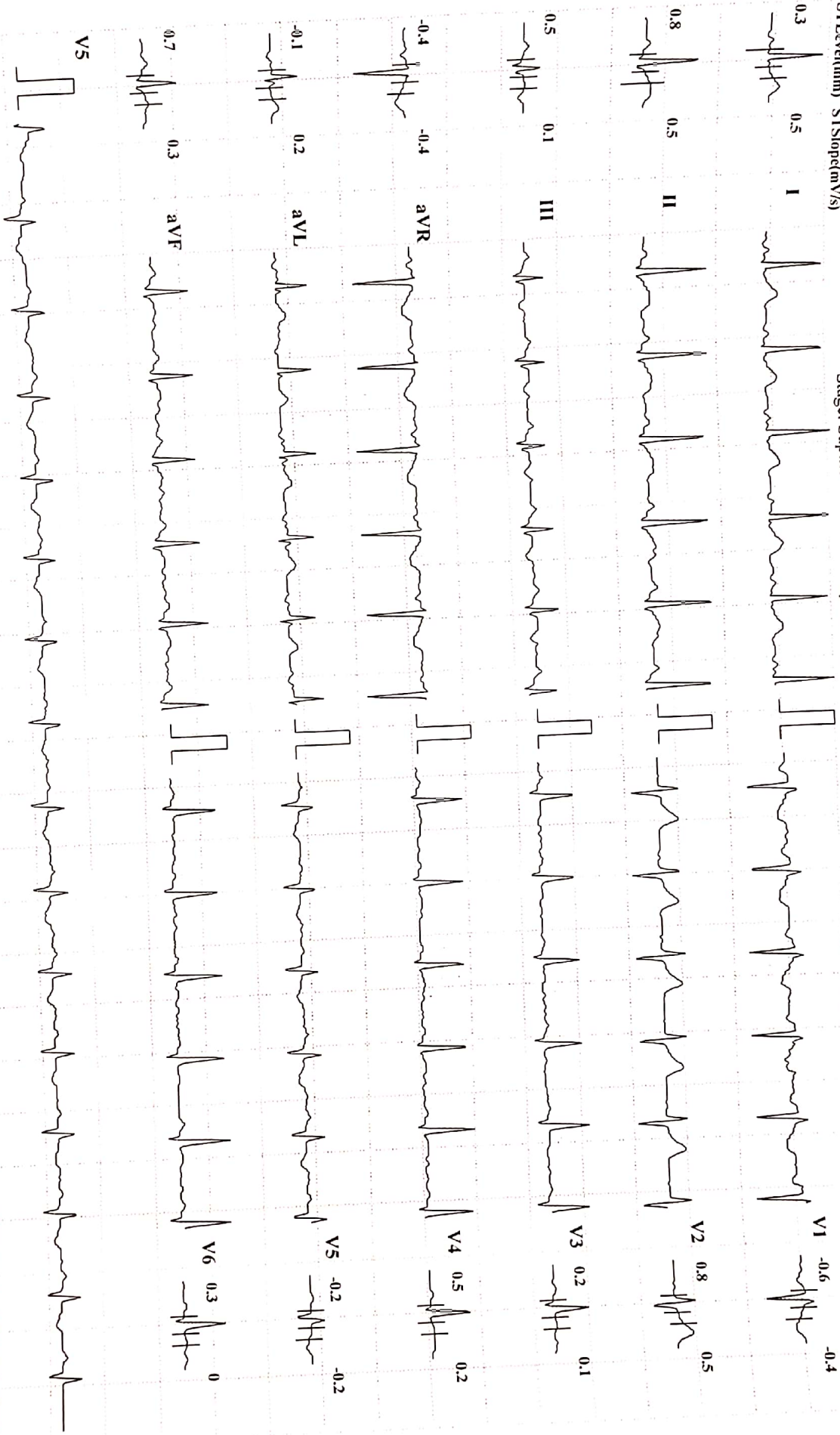

Chart Speed: 25 mm/sec

Amplitude: 10mm/mV

Filter: 35 Hz Mains Filter: ON

ISO = R - 60 ms; J = R + 60 ms; Post J = J + 80 ms

Schiller Cardiovit CS-10 Version:3.4



ROHIT U KAMBLE (33 M)

KUSUM HEART CARE CLINIC, KOLHAPUR [+91 8411979955]

Bruce Protocol

ID: 527

Date: 27-04-2024

Exec Time : 0:00:00

Stage Time: 00:07

STLevel(mm) STSlope(mV/s)

Stage: Standing

Speed: 0

Slope: 0 %

THR: 158 bpm

HR: 98 bpm

BP: 120/80 mmHg

STLevel(mm) STSlope(mV/s)

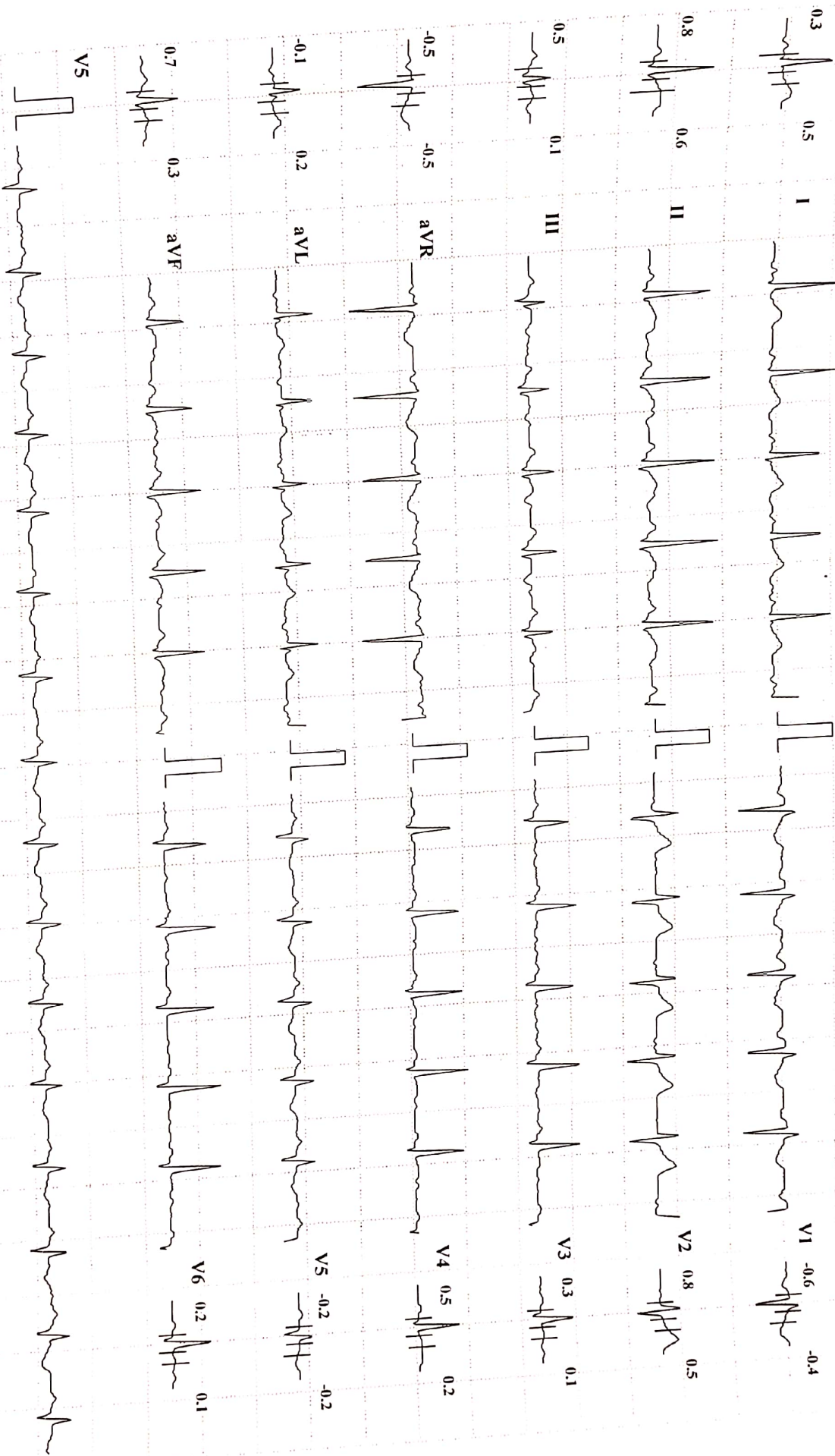

Chart Speed: 25 mm/sec

Amplitude: 10mm/mV

Filter: 35 Hz

Mains Filter: ON

Schiller Cardiovi CS-10 Version:3.4



KUSUM HEART CARE CLINIC, KOLHAPUR [+91 8411979955]

ROHIT U KAMBLE (33 M)

Bruce Protocol

ID: 527

Date: 27-04-2024

Exec Time : 0:00:00

Stage Time: 00:10

HR: 98 bpm

BP: 120/80 mmHg

STLevel(mm) STSlope(mV/s)

Stage: HyperVentilation

Speed: 0

Slope: 0 %

THR: 158 bpm

STLevel(mm) STSlope(mV/s)

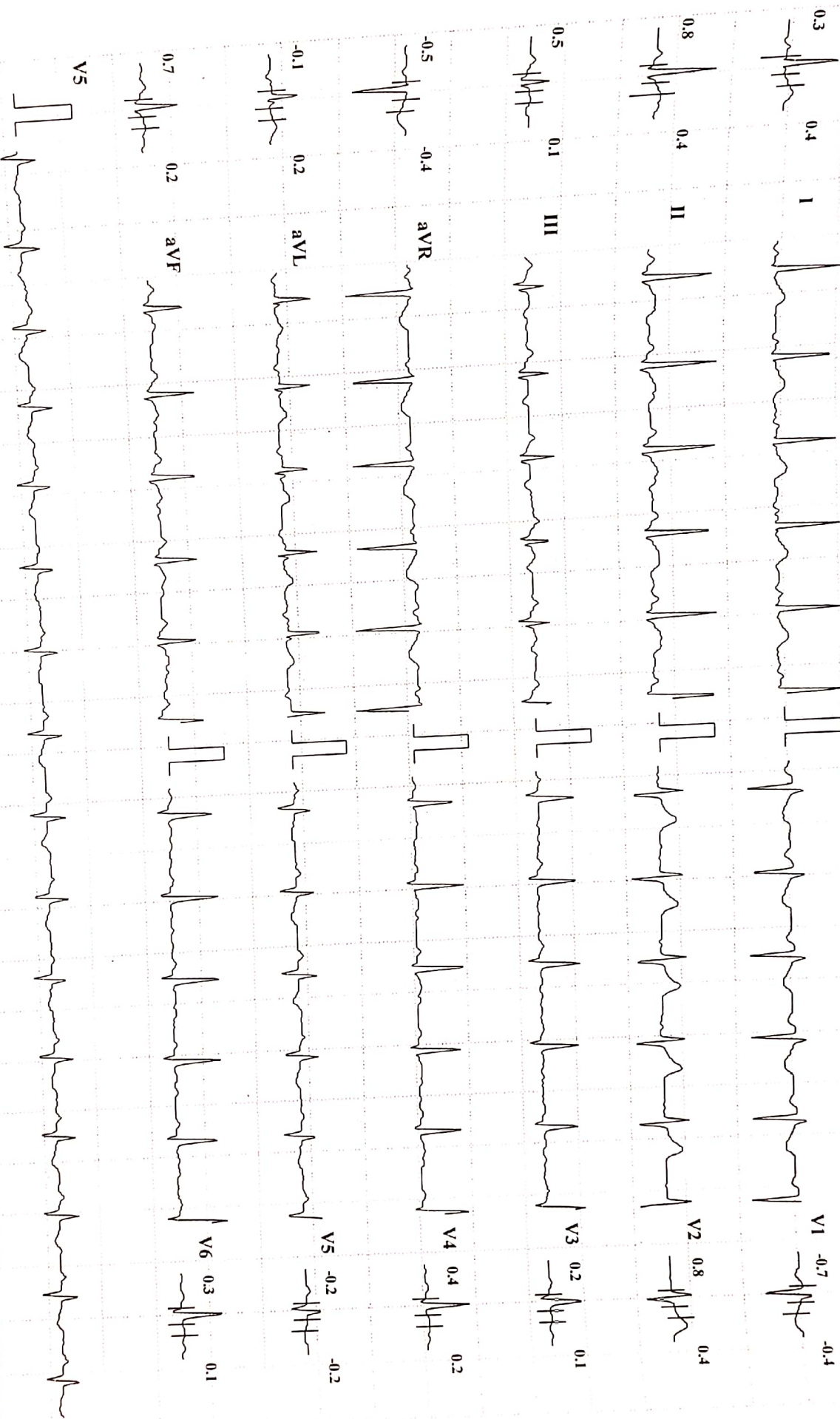

Print Speed: 25 mm/sec

Amplitude: 10mm/mV

Filter: 35 Hz Mains Filter: ON

ISO = R - 60 ms, J = R + 60 ms, Post J = J + 80 ms

Schiller Cardiovit CS-10 Version:3.4

ROHIT U KAMBLE (33 M)

KUSUM HEART CARE CLINIC, KOLHAPUR [+91 8411979955]

Bruce Protocol

ID: 527

Date: 27-04-2024

Exec Time : 0:03:00

Stage Time: 03:00

HR: 130 bpm

STLevel(mm) STISlope(mV/s)

Stage: 1

Speed: 2.7 kmph

Slope: 10 %

THR: 158 bpm

BP: 120/60 mmHg
STLevel(mm) STISlope(mV/s)

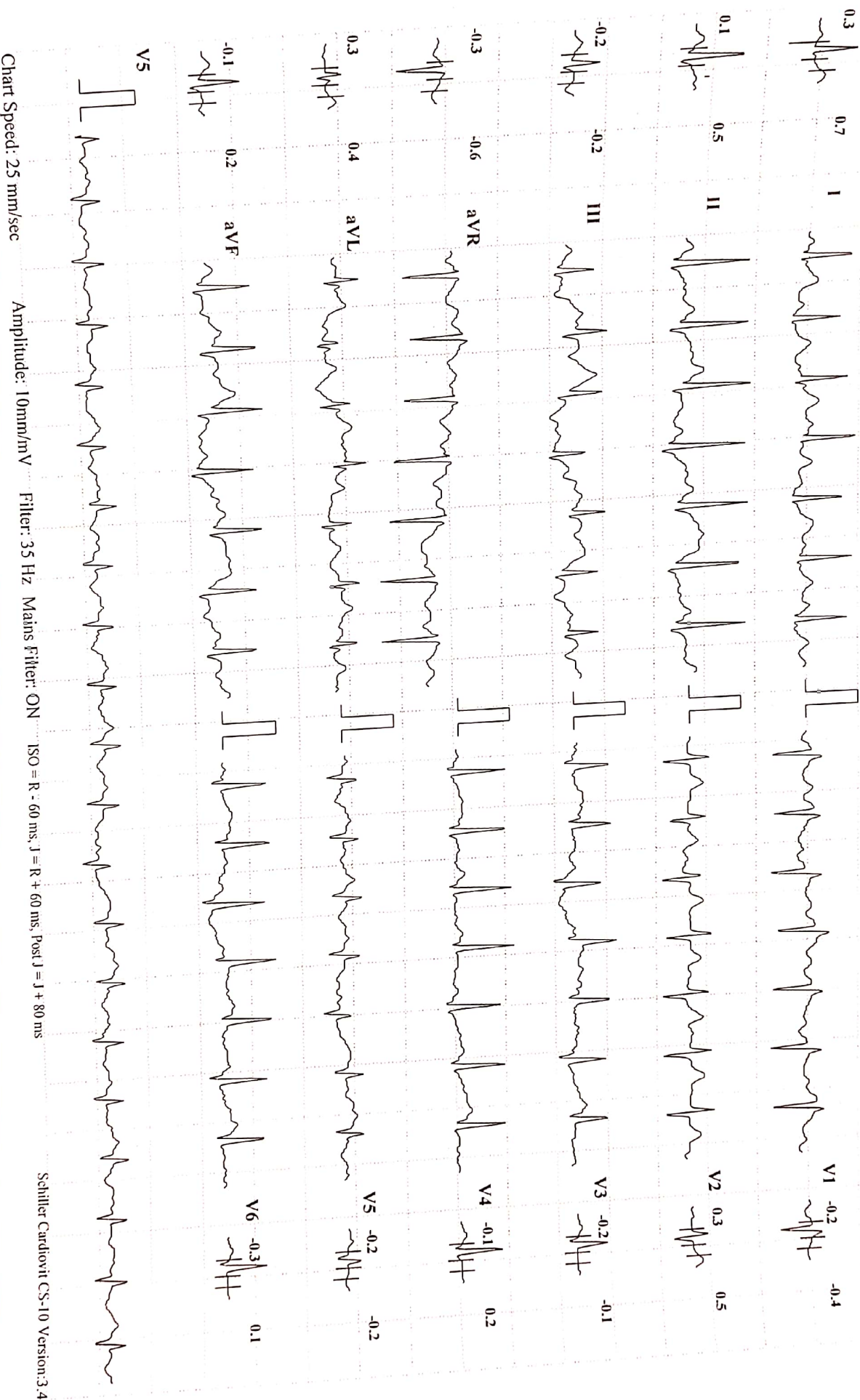

Chart Speed: 25 mm/sec

Amplitude: 10mm/mV

Filter: 35 Hz Mains Filter: ON

ISO = R - 60 ms, J = R + 60 ms, Post J = J + 80 ms

Schiller Cardiovit CS-10 Version:3.4

ROHIT U KAMBLE (33 M) KUSUM HEART CARE CLINIC, KOLHAPUR [+91 8411979955]

Bruce Protocol

STLevel(mm) STSlope(mV/s)

ID: 527

Stage: 2

Date: 27-04-2024

Speed: 4 kmph

Exec Time : 0:06:00

Slope: 12 %

Stage Time: 03:00

THR: 158 bpm

HR: 160 bpm

BP: 130/70 mmHg

STLevel(mm) STSlope(mV/s)

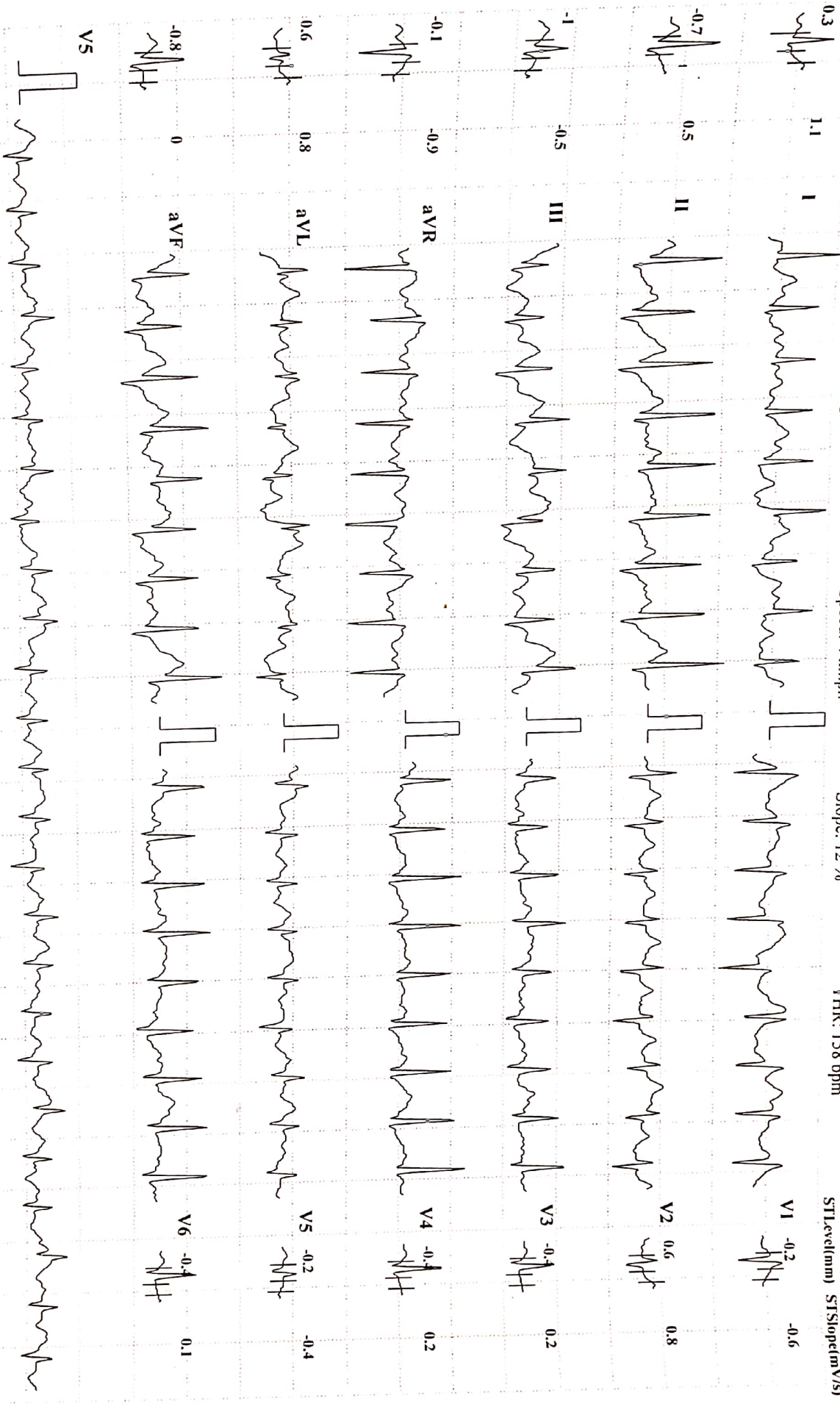

Chart Speed: 25 mm/sec

Amplitude: 10mm/mV

Filter: 35 Hz Mains Filter: ON

ISO = R - 60 ms, J = R + 60 ms, Post J = J + 80 ms

Schiller Cardiovit CS-10 Version:3.4

KUSUM HEART CARE CLINIC, KOLHAPUR [+91 8411979955]

ROHIT U KAMBLE (33 M)

Bruce Protocol
STLevel(mm) STSlope(mV/s)

ID: 527
Date: 27-04-2024
Stage: 3 Peak Exercise
Speed: 5.5 kmph

Exec Time : 0:06:01
Slope: 14 %
Stage Time: 00:01
THR: 158 bpm

HR: 160 bpm
BP: 130/70 mmHg
STLevel(mm) STSlope(mV/s)

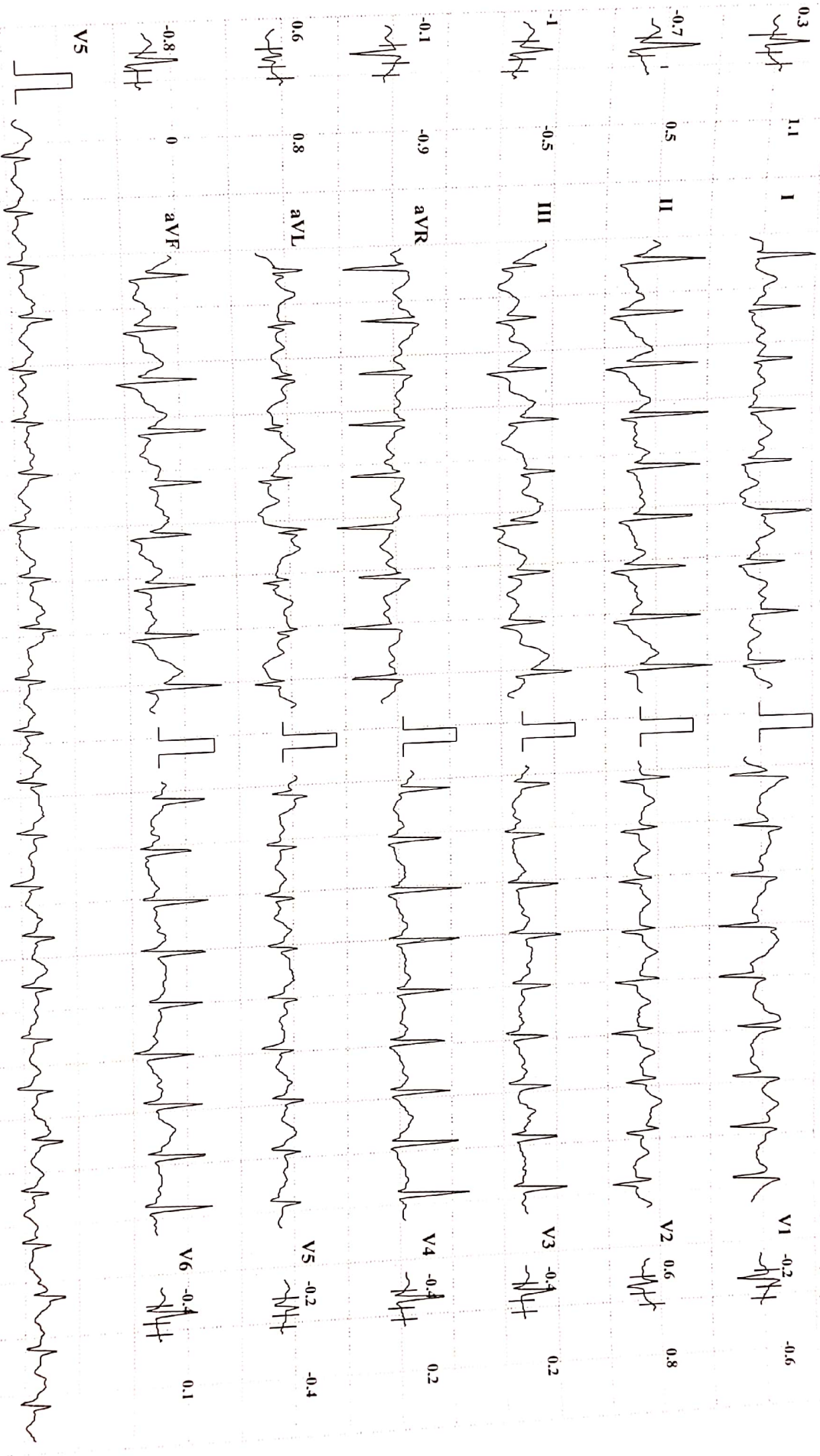

Chart Speed: 25 mm/sec Amplitude: 10mm/mV Filter: 35 Hz Mains Filter: ON ISO = R - 60 ms, J = R + 60 ms, Post J = J + 80 ms Schiller Cardiovi CS-10 Version:3.4

ROHIT U KAMBLE (33 M)

KUSUM HEART CARE CLINIC, KOLHAPUR | +91 8411979955 |

Bruce Protocol

ID: 527

Date: 27-04-2024

Exec Time : 00:00

Stage Time: 01:00

HR: 142 bpm

STLevel(mm) STSlope(mV/s)

Stage: Recovery1

Speed: 0 kmph

Slope: 0 %

THR: 158 bpm

BP: 130/80 mmHg
STLevel(mm) STSlope(mV/s)

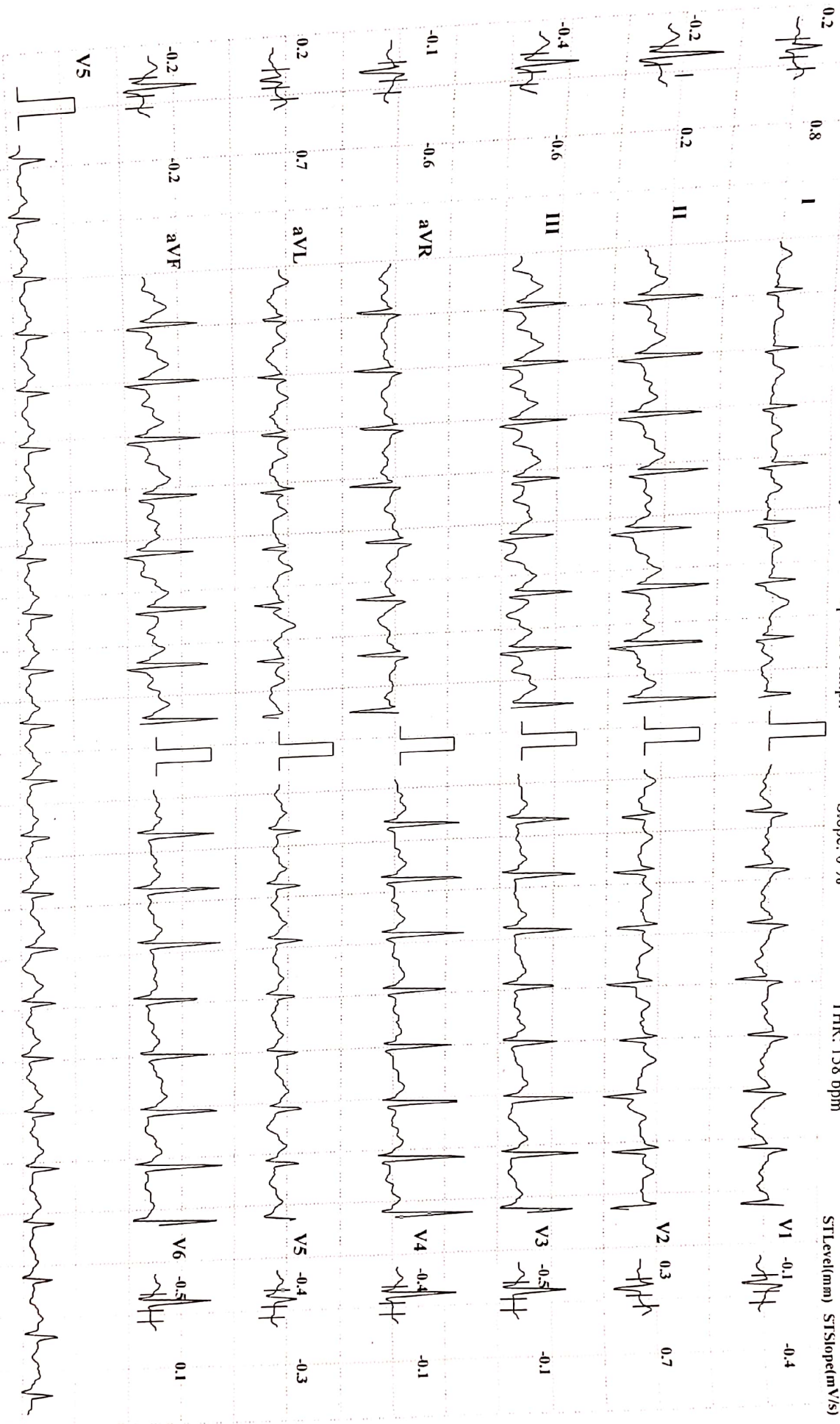

Chart Speed: 25 mm/sec

Amplitude: 10mm/mV

Filter: 35 Hz Mains Filter: ON

ISO = R - 60 ms, J = R + 60 ms, Post J = J + 80 ms

Schiller Cardiovit CS-10 Version:3.4



KUSUM HEART CARE CLINIC, KOLHAPUR [+91 8411979955]

ROHIT U KAMBLE (33 M)

HR: 121 bpm

Bruce Protocol

ID: 527

Date: 27-04-2024

Exec Time : 00:00

Stage Time: 01:00

STLevel(mm) STSlope(mV/s)

Stage: Recovery2

Speed: 0 kmph

Slope: 0%

THR: 158 bpm

BP: 120/70 mmHg
STLevel(mm) STSlope(mV/s)

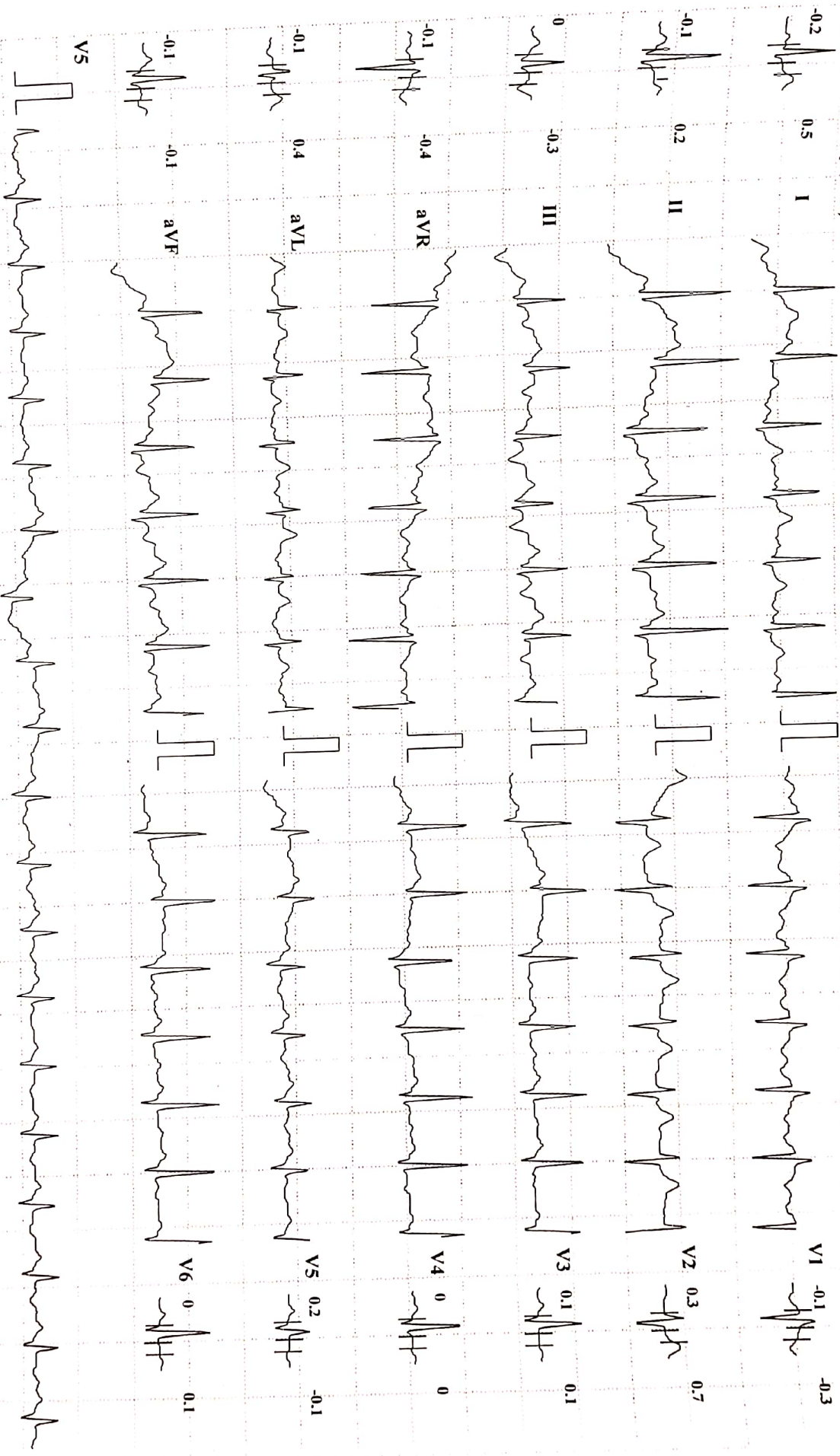

Chart Speed: 25 mm/sec

Amplitude: 10mm/mV

Filter: 35 Hz Mains Filter: ON

ISO = R - 60 ms, J = R + 60 ms, Post J = J + 80 ms

Schiller Cardiovit CS-10 Version:3.4



ROHIT U KAMBLE (33 M)

KUSUM HEART CARE CLINIC, KOLHAPUR [+91 8411979955]

ID: 527

Date: 27-04-2024

Exec Time : 00:00

Stage Time: 01:00

HR: 122 bpm

Bruce Protocol
STLevel(mm) STSlope(mV/s)

Stage: Recovery3

Speed: 0 kmph

Slope: 0 %

THR: 158 bpm

BP: 120/60 mmHg
STLevel(mm) STSlope(mV/s)

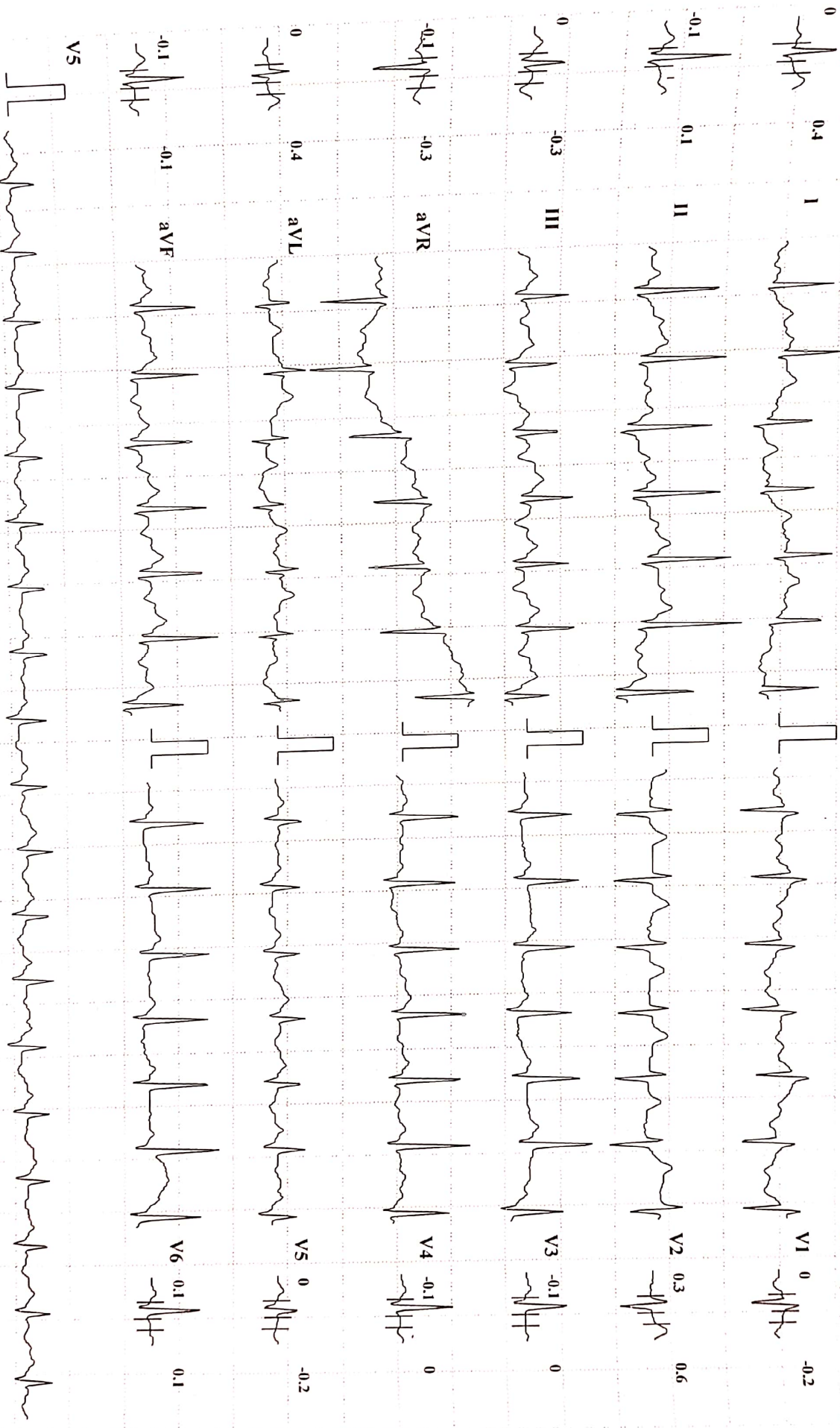

Chart Speed: 25 mm/sec

Amplitude: 10mm/mV

Filter: 35 Hz Mains Filter: ON

ISO = R - 60 ms, J = R + 60 ms, Post J = J + 80 ms

Schiller Cardiovit CS-10 Version:3.4





 GPS Map Camera

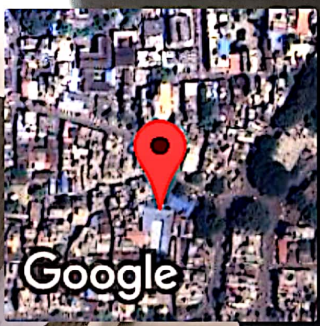

Kolhapur, Maharashtra, India
Rajghat Rd, Mangalwar Peth, C Ward, Kolhapur, Maharashtra 416002, India
Lat 16.692804°
Long 74.224312°
27/04/24 09:58 AM GMT +05:30

Patient Name : MR. ROHIT KAMBLE

Date : 27 Apr 2024

Referred By : Dr. VANDANA POWAR

Age : 33 YEARS Sex : M

Clinically – FOR HEALTH CHECK UP.

Abdomen Sonography

LIVER: is normal in size, shape, position and shows increased echogenicity. The contours are smooth. The parenchyma shows homogeneous echotexture. The intra – hepatic portal and venous system appears normal. The portal vein is normal and show hepatopetal flow. The intra-hepatic biliary radicals are not dilated. There is no focal mass lesion.

GALL BLADDER: is physiologically distended, normal in size and echotexture. There is no evidence of echoreflexive calculus in gall bladder. There is no abnormal biliary tree dilation noted. The portal vein & C.B.D appear normal. Wall thickness is normal. No e/o cholecystitis/calculus seen. PV measures -11 mm, CBD measures – 3 mm.

PANCREAS: is normal size, position & echotexture. The contours are smooth. There is no focal mass lesion seen. No pancreatitis or calcification.

SPLEEN: is normal in size, shape and echopattern. The contours are smooth. The splenic vein and portal vein are normal in calibre.

KIDNEYS: Both the kidneys are normal in size, shape and position and contours. There is no echoreflexive obstructing calculus seen on either sides nor hydronephrosis. Both visualized ureters appear to be normal. Parenchymal/cortical thickness is normal. Cortico -medullary differentiation is well maintained. Overlying bowel gases does not show further course of ureter.

Right kidney measures- 104 X 42 mm, **Left kidney** measures -105 X 52 mm.

Urinary bladder is physiologically distended, appears normal. No intraluminal abnormality.

PROSTATE: is normal size and uniform echotexture, measures 30 x 39 x 34 mm (weight-22 gms). The gland bulges urinary bladder base.

Aorta and IVC are normal. No e/o free fluid in peritoneal cavity. No ascites. No significant lymphadenopathy. **Bowel loops appear normal in size with good peristalsis.**

Appendix is not appreciated in today's study. Terminal ileum is well seen.

No probe tenderness in right iliac fossa or anywhere in abdomen.

IMPRESSION : < FATTY LIVER- GRADE 2.

ADVICE - Clinical correlation and follow up if clinically needed.
THANKS FOR REFERRAL. FEEDBACK IS WELCOME

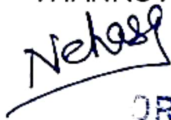

DR. NEHA S. GHORPADE
MBBS DMRE Reg. No. 79916
Consulting Radiologist

डॉ. नेहा घोरपडे

एम. बी. बी. एस्., डी.एम.आर.ई (रेडीओलॉजिस्ट)
रजि.नं.79916

परत घेताना सर्व जुने रिपोर्ट्स, सोनोग्राफी रिपोर्ट्स अथवा एक्स-रे असल्यास बरोबर घेऊन येणे.

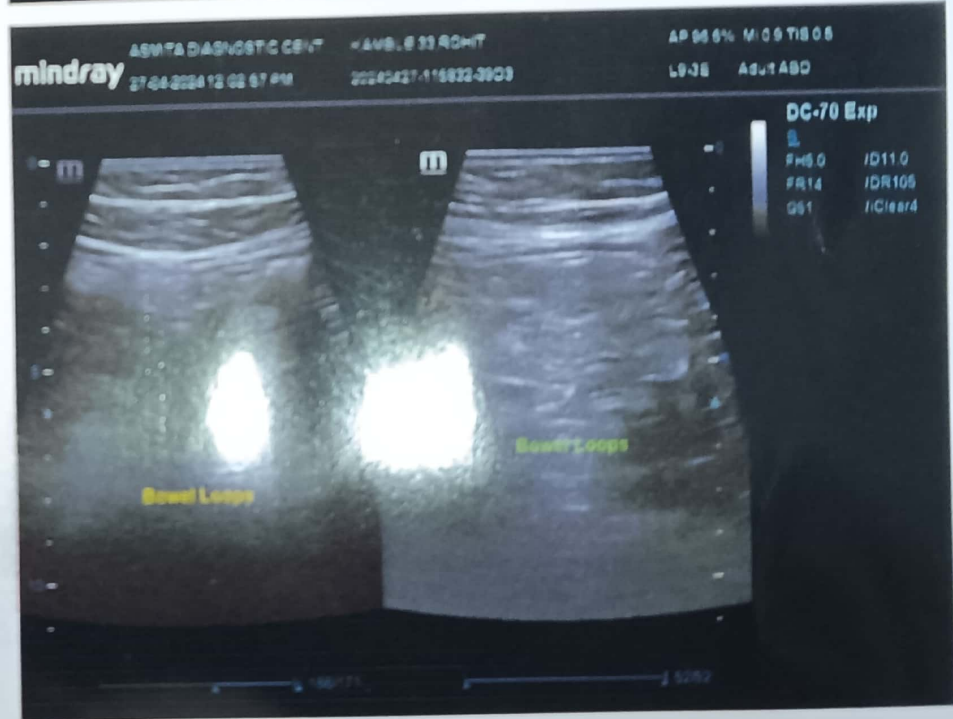
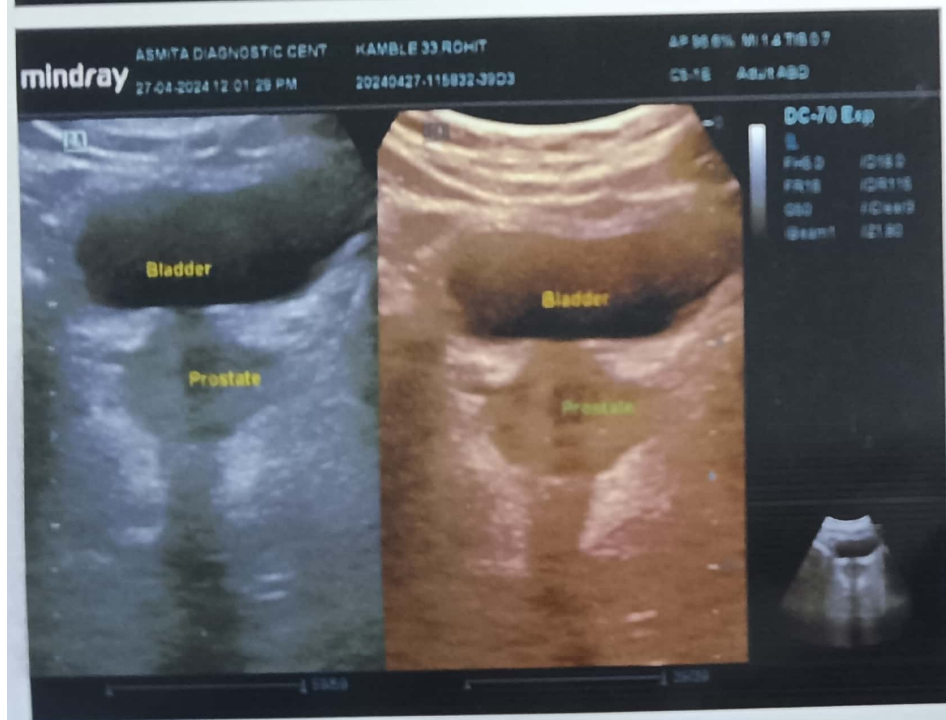
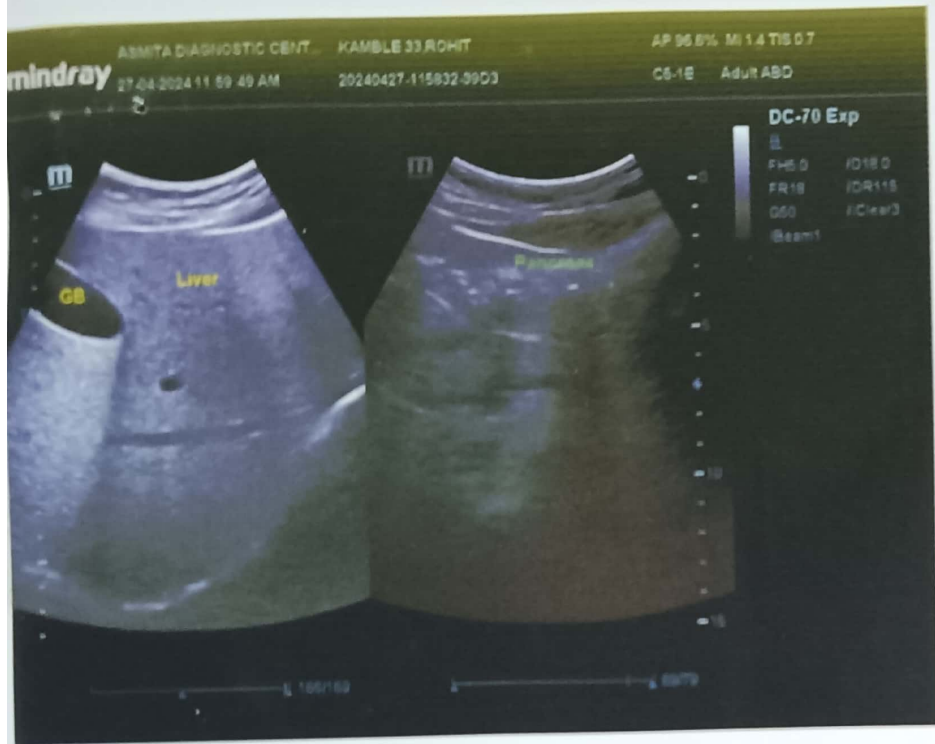

LABORATORY TEST REPORT

Laboratory Test Report

ID : 177357 Collection : 27/04/24, 12:02 PM Client Name : Dr. Vandana
 Name : ROHIT KAMBLE Received : 27/04/24, 12:02 PM Power - K0157
 DOB/Age : 33 years Reported : 27/04/24, 01:15 PM Client Address :
 Gender : Female Ref. Doctor : PARTH LAB



Test Description	Value(s)	Unit(s)	Reference Range
------------------	----------	---------	-----------------

IMMUNOLOGY

Thyroid Profile, Total (T3,T4,TSH)

Thyroid Profile (Serum, CLIA)

T3-Total	130.09	ng/dL	87.23 - 177.72
T4-Total	9.16	µg/dL	6.09 - 12.23
TSH-Ultrasensitive	2.549	mIU/L	0.34 - 5.6

TSH	T3	T4	Suggested Interpretation for the Thyroid Function Tests Pattern
Raised	Within range	Within range	Isolated High TSH especially in the range of 4.7 to 15 mIU/m1 is commonly associated with Physiological & Biological TSH Variability. Subclinical Autoimmune Hypothyroidism,Intermittent T4 therapy for hypothyroidism .Recovery phase after Non-Thyroidal illness"
Raised	Decreased	Decreased	Chronic Autoimmune Thyroiditis Post thyroidectomy,Post radioiodine Hypothyroid phase of transient thyroiditis"
Raised /within range	Raised	Raised or within range	Interfering antibodies to thyroid hormones (anti-TPO antibodies)Intermittent T4 therapy or T4 overdose •Drug interference- Amiodarone, Heparin,Beta blockers,steroids, anti-epileptics.
Decreased	Raised or within range	Raised or within range	Isolated Low TSH -especially in the range of 0.1 to 0.4 often seen in elderly & Range Range associated with Non-Thyroidal illness .Subclinical Hyperthyroidism .Thyroxine ingestion'
Decreased	Decreased	Decreased	Central Hypothyroidism .Non-Thyroidal illness .Recent treatment for Hyperthyroidism (TSH remains suppressed)"
Decreased	Raised	Raised	Primary Hyperthyroidism (Graves' disease).Multinodular goitre, Toxic nodule •Transient thyroiditis:Postpartum, Silent (lymphocytic), Postviral (granulomatous,subacute, DeQuervain's),Gestational thyrotoxicosis with hyperemesis gravidarum"
Decreased/Within Range	Raised	Within range	T3 toxicosis •Non-Thyroidal illness
Within range	Decreased	Within range	Isolated Low T3-often seen in elderly & associated Non-Thyroidal illness In elderly the drop in T3 level can be upto 25%.

****END OF REPORT****

Dr. Huzefa Ali Turkey
M.D. Pathology

📍 Old Antrang Hospital, Datta Apartments, Shop Number 1 to 7 / 334 E, Inside Trade Centre Campus, Station Road, Behind Trade Building, Kolhapur, Maharashtra – 416001

📞 Contact : 7208 479 621 ✉ support.kolhapur@igenetic.com 📞 Toll Free : 1800 210 1616 🌐 www.manipaltrutest.com

LABORATORY TEST REPORT

ID : 177357 Collection : 27/04/24, 12:02 PM Client Name : Dr. Vandana Powar
Name : ROHIT KAMBLE Received : 27/04/24, 12:02 PM - K0157
DOB/Age : 33 years Reported : 27/04/24, 01:03 PM Client Address :
Gender : Female Ref. Doctor : PARTH LAB
Nationality : - Passport No. : -



Test Description	Value(s)	Unit(s)	Reference Range
------------------	----------	---------	-----------------

PSA (Prostate - Specific Antigen), Total

PSA (Prostate Specific Antigen)Total (Serum CLIA)	0.66	ng/ml	0-4
--	------	-------	-----

Interpretation:

1) **Increased Level** are noted in Prostate cancer, Benign Hypertrophy, Prostatitis.

Note

Kindly correlate clinically.

****END OF REPORT****



Dr. Huzefa Ali Turkey
M.D. Pathology



manipalTRUtest

FAST. ACCURATE. RELIABLE