

आयकर विभाग  
INCOME TAX DEPARTMENT

भारत सरकार  
GOVT. OF INDIA

DEEPAK KUMAR

JAI KUMAR PRASAD YADAV

15/07/1993  
Permanent Account Number

CUMPK3147A

*Deepak Kumar*  
Signature



15/07/2015





## OUT PATIENT DEPARTMENT

### Mediwheel

Department of General Medicine

Regd. No. : MAR23-44285	Visit : OPD/130424/208473
Patient Name : MR. DEEPAK KUMAR	Mobile : 7979976123
Age/Sex : 31 Y 3 M 12 D / Male	Date : 13-Apr-2024 2:52 pm
Address : BOKARO STEEL CITY, BOKARO - Jharkhand, INDIA	OPD Timing : :
Doctor : Dr. Sameet Kr. MD, Medicine	Referred By : :
Allergies : :	C SPO2 : 98 %
Height : Ft In Temp : :	BPM B.P. : 100/70 mm/Hg
Weight : 65.0 Kg Pulse : 78	

History and complaints :

Examination:

→ Dyslipidaemia

Diagnosis:

Investigations:

Medicines Prescribed:

- Repeat Lipid profile after 3mths

- 1 Rosuvastatin 10mg 1Hd x 3mths

- 1 LIPRO FIB 100 x 1mth

Follow up:

Days

Advice (Diet/ Lifestyle / Rehab)

Date :

- Diet Manager explained

Time :

- 1 Rosuvastatin 10mg x 1mth

Signature of Doctor

\*This document is not valid for Medico-Legal purposes.



Rate 78 . Age not entered, assumed to be 50 years old for purpose of ECG interpretation  
Sinus rhythm.....normal P axis, V-rate 50- 99

FR 172  
QRS 74  
QT 353  
QTc 403

--AXIS--  
P 0  
QRS 55  
T 23

12 Lead; Standard Placement

Unconfirmed Diagnosis

- NORMAL ECG -

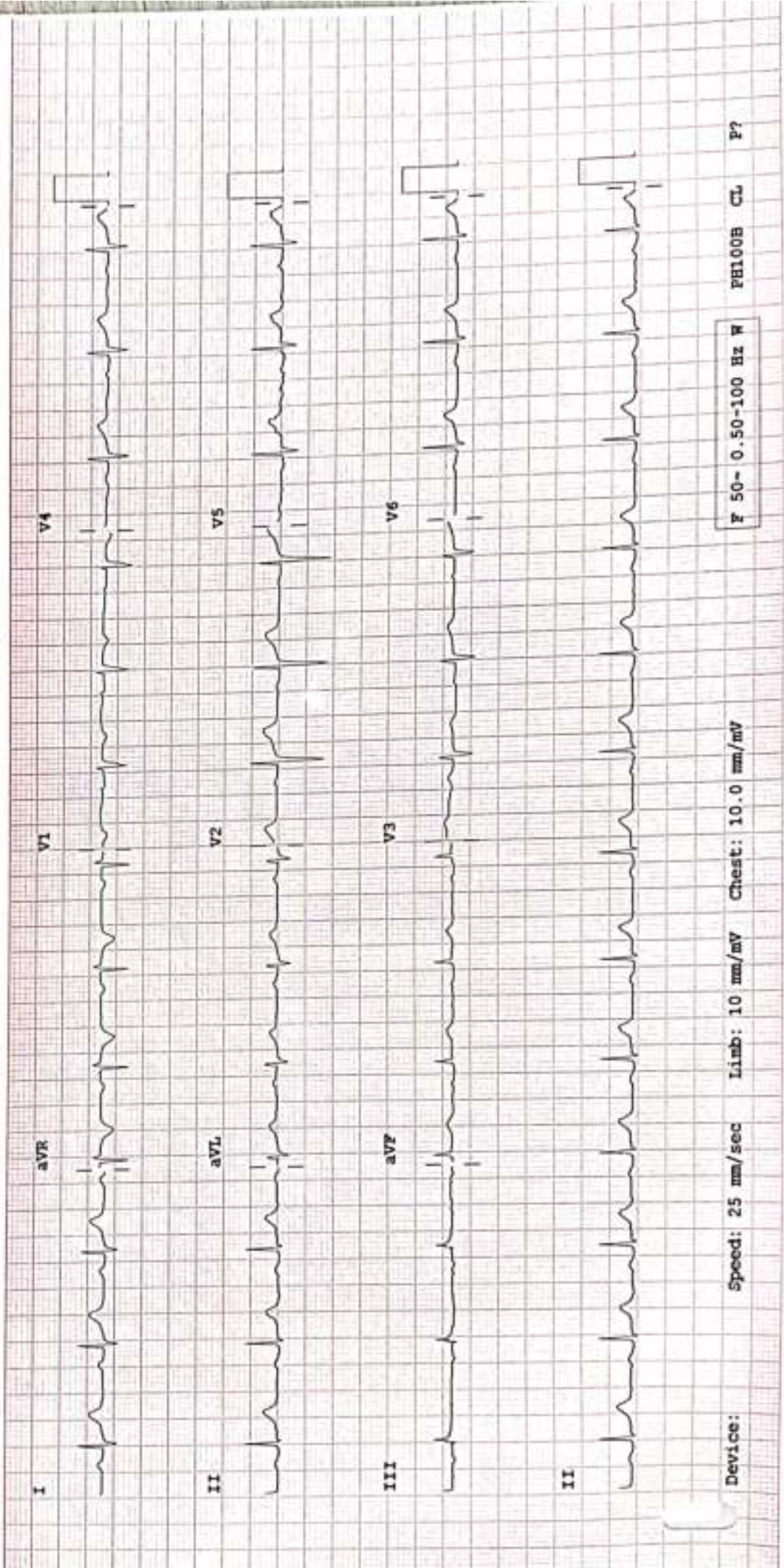

Device:

Speed: 25 mm/sec Limb: 10 mm/mV Chest: 10.0 mm/mV

F 50- 0.50-100 Hz W

PH100B CL P?

# ASARFI INSTITUTE OF CARDIAC SCIENCES

Name : MR DEEPAK KUMAR

Date : 13/04/2024

Patient Id : 44285

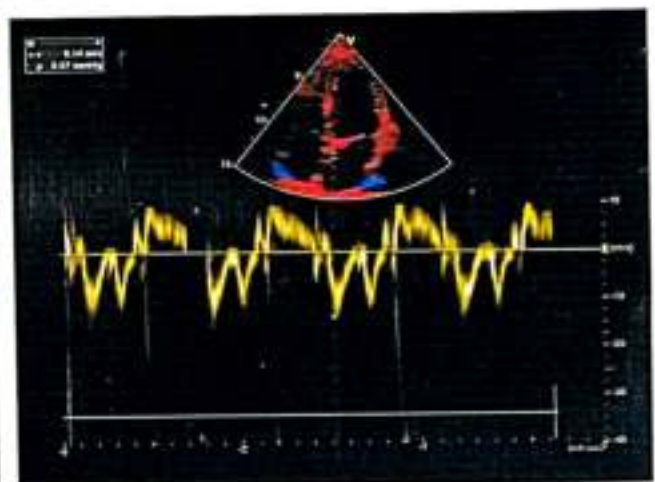
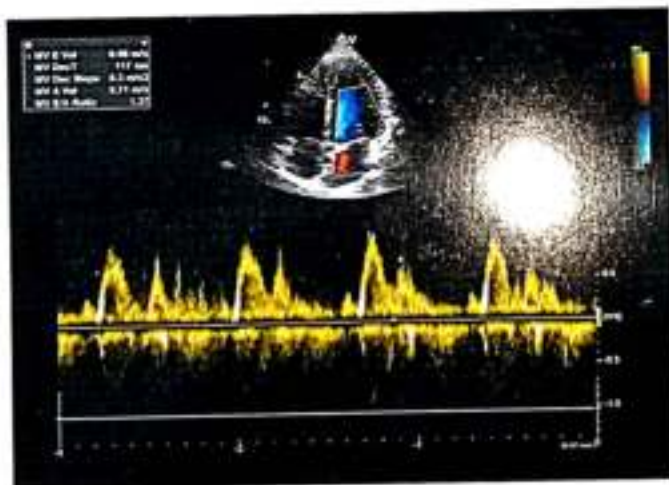
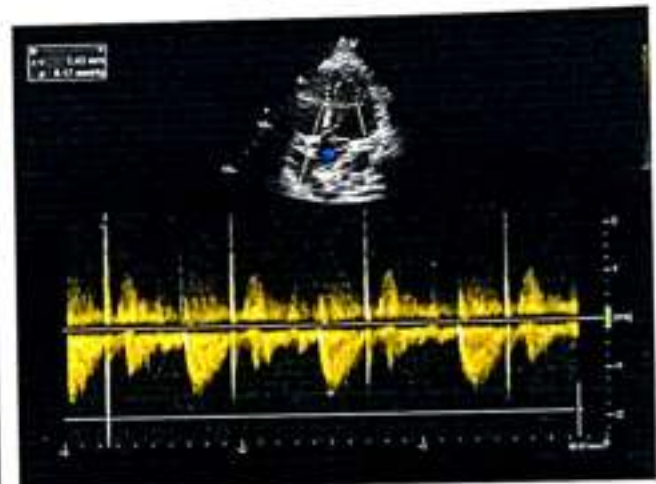
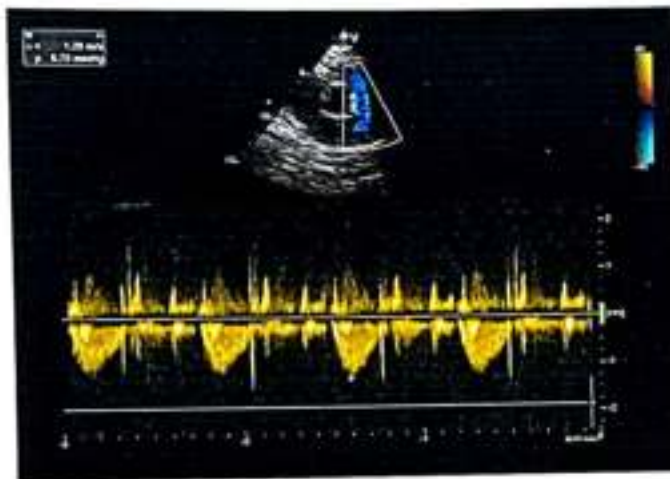
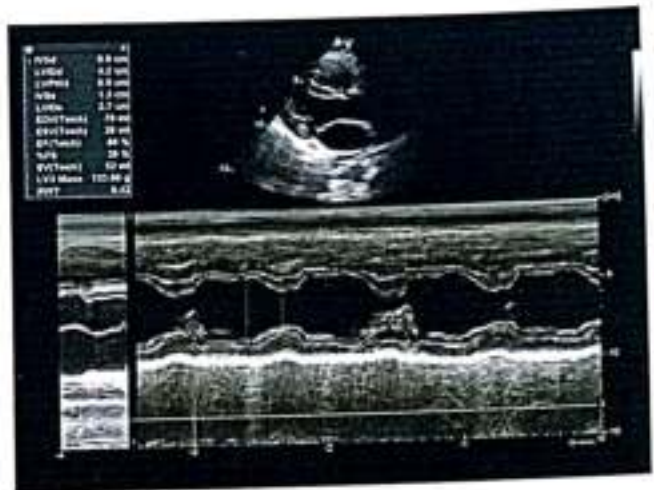

## REPORT

### ECHOCARDIOGRAPHY REPORT

Name: MR DEEPAK KUMAR

Age: 31

Sex: Male

Date: 13/04/2024

#### 2D & M-MODE MEASUREMENTS

LA Diam	2.5 cm
Ao Diam	2.7 cm
IVSd	0.9 cm
LVIDd	4.2 cm
LVPWd	0.9 cm
IVSs	1.3 cm
LVIDs	2.7 cm

#### 2D & M-MODE CALCULATIONS

EDV(Teich)	79 ml
ESV(Teich)	26 ml
EF(Teich)	66 %
%FS	36 %
SV(Teich)	52 ml
LVd Mass	133.66 g
RWT	0.42

#### MITRAL VALVE

MV E Vel	0.98 m/s
MV DecT	117 ms
MV Dec Slope	8.3 m/s <sup>2</sup>
MV A Vel	0.71 m/s
MV E/A Ratio	1.37

#### AORTIC VALVE

AV Vmax	1.43 m/s
AV maxPG	8.17 mmHg

#### TRICUSPID VALVE

PV Vmax	1.29 m/s
PV maxPG	6.70 mmHg

#### PULMONARY VALVE

PV Vmax	1.29 m/s
PV maxPG	6.70 mmHg

#### COMMENTS:

- NORMAL SIZE CARDIAC CHAMBERS
- NO LVRWMA
- GOOD LV SYSTOLIC FUNCTION (EF-60%)
- NORMAL MITRAL INFLOW PATTERN
- NO MR, AR, NO TR, NO PAH
- IAS, IVS INTACT
- NO CLOT, PE
- IVC NORMAL

#### IMPRESSION:

- NORMAL ECHO STUDY

DR. S.H. CHAVAN  
(CONSULTANT CARDIOLOGIST)

TECH. SIG



**Asarfi Hospital Limited**

©AHL/D/0069/4120/November/23

Regd Office : Baramuri, P.O.-Bishunpur Polytechnic, Dhanbad - 828130 CIN : U85110JH2005PLC011673  
Ph.: 9234302735, 9234651512, 9234681514 Email : info@asarfihospital.com / www.asarfihospital.com

## RADIOLOGY REPORT

Reg. No.	44285	Ref. Dr.	SELF
Name	MR. DEEPAK KUMAR	Study	USG WHOLE ABDOMEN
Age & Sex	31Y/M	Rep Date	13.04.2024

### USG WHOLE ABDOMEN

- LIVER** : Liver is normal in size, shape & echotexture. No obvious focal lesion is seen. IHBR are not dilated.
- GALL BLADDER** : GB is well distended. No obvious calculus or mass lesion is seen. The wall thickness is normal.
- CBD** : CBD is normal in course & caliber.
- PV** : PV is normal in course & caliber.
- PANCREAS** : Pancreas is normal in size, shape & echotexture. Peripancreatic soft tissues appear normal. MPD is not dilated.
- SPLEEN** : Spleen is normal in shape, size & echotexture. It measures 9.3cm in size.
- KIDNEYS** : The right kidney measures 9.7 x 4.4cm. The left kidney measures 9.5 x 5cm. Both kidneys are normal in shape, size & position. The pelvicalyceal system is normal. Corticomedullary differentiation is maintained. No focal lesion is seen.
- URINARY BLADDER** : Urinary bladder is well distended. No obvious calculus or mass lesion is seen. The wall thickness is normal.
- PROSTATE** : Prostate is normal in size, shape & echotexture. It measures 3 x 3.2 x 2.8cm in size (volume – 14.5gram).
- OTHERS** : No ascites or retroperitoneal lymphadenopathy is seen.

**IMPRESSION** : • **No significant abnormality detected.**  
Clinical correlation is suggested.



**Dr. VAISHALI PATEL**  
MBBS, DNB (Radio-diagnosis)  
Consultant Radiologist

**24 HOUR EMERGENCY**

©AHL/D/0070/13/February/24

"KEEP THE REPORTS CAREFULLY AND BRING THEM ALONG DURING YOUR NEXT VISIT TO OUR HOSPITAL"



## RADIOLOGY REPORT

Patient Name :	MR.DEEPAK KUMAR	Patient ID :	44285
Modality :	DX	Sex :	M
Age :	31Y/M	Study :	CHEST
Reff. Dr. :	SELF	Study Date :	13-04-2024

### X-RAY CHEST AP VIEW

Bilateral lung fields appear normal.  
Bilateral costophrenic angles are unremarkable.  
Bilateral hila & vascular markings are unremarkable.  
Domes of diaphragm are normal in morphology & contour.  
Bony thoracic cage appears normal.

Recommended clinical correlation with other investigation...

*Manish Kumar Jha*

**Dr. Manish Kumar Jha**

MBBS, MD (Radio-diagnosis)

Registration No. 77237 (WBMC)

Date 13-04-2024 Time 14-18-30



**Disclaimer:** - It is an online interpretation of medical imaging based on clinical data. All modern machines/ procedures have their own limitation. If there is any clinical discrepancy, this investigation may be repeated or reassessed by other tests. Patient's identification in online reporting is not established, so in no way can this report be utilized for any medico legal purpose.



**24 HOUR EMERGENCY**

© AHL/D/0070/13/February/24

**"KEEP THE REPORTS CAREFULLY AND BRING THEM ALONG DURING YOUR NEXT VISIT TO OUR HOSPITAL"**





# ASARFI HOSPITAL LABORATORY

(A Unit of Asarfi Hospital Ltd.)

Baramuri, Bishunpur Polytechnic, Dhanbad 828 130

Ph. No.: 7808368888, 9299234681514



## FINAL REPORT

Name : MR. DEEPAK KUMAR  
 Reg. No. : MAR23-44285  
 Age / Sex : 31 Y 3 M 12 D / Male  
 Doctor : Self-Walkin  
 Pat. Type : Mediwheel



Collection Time : 13-04-2024 10:33:39  
 Receiving Time : 13-04-2024 10:34:27  
 Reporting Time : 13-04-2024 15:09:54  
 Publish Time : 13-04-2024 3:16 pm

Test Name	Result	Flag	Unit	Reference Range
<b>Biochemistry</b>				
Creatinine, Serum Method: Enzymatic				Machine Name: XL640
Creatinine, Serum	1.0		mg/dl	0.6-1.4
Uric Acid, Serum Method: Enzymatic				Machine Name: XL640
Uric Acid, Serum	5.2		mg/dl	3.4-7.0
Blood Urea Nitrogen (BUN) Method: Calculated				Machine Name: XL640
Blood Urea Nitrogen (BUN)	8.2		mg/dl	07-21
Fasting Blood Glucose, Plasma Method: GOD-POD				Machine Name: XL640
Fasting Blood Glucose, Plasma	111.2	H	mg/dl	70-110
LIPID PROFILE, SERUM Method: Spectrophotometry				Machine Name: XL640
Triglycerides (Enzymatic)	398.0	H	mg/dl	Normal: <150 Borderline-high: 150-199 High risk 200-499 Very high risk >500
Cholesterol, Total (CHOD/PAP)	246.0	H	mg/dl	<200 No risk 200-239 Moderate risk >240 High risk
VLDL Cholesterol (Calculated)	79.6	H	mg/dl	0-30
HDL Cholesterol (Enzymatic)	50.0	L	mg/dl	<40 High Risk ; >60 No Risk



DR N N SINGH  
 MD (PATHOLOGY)

### Condition of Laboratory Testing & Reporting

(1) It is presumed that the tests performed are on the specimen(s) (Sample) belonging to the patient named or identified and the verification of the particulars have been carried out by the analyst or his/her representative. (2) This report is not valid for medico-legal purposes. (3) Laboratory investigations are only tool to estimate in arriving at diagnosis and should be clinically correlated. (4) This report is not valid for medico-legal purposes. (5) Test requested might not be performed due to following reasons: (a) Specimen received is insufficient or inappropriate. (b) Specimen quality is unsatisfactory. (c) Specimen type for requested test. (d) There is a discrepancy between the label on the specimen container and the Name on the test requisition form. (6) The Results of the Test May vary from lab and also from time to time for the same patient. (7) The results of a laboratory test are dependent on the quality of the sample as well as the assay technology. (8) In case of queries or unexpected test results please call at +91 9297662282, Email: lab@asarfi@gmail.com

24 HOUR EMERGENCY

"KEEP THE REPORTS CAREFULLY AND BRING THEM ALONG DURING YOUR NEXT VISIT TO OUR HOSPITAL"





# ASARFI HOSPITAL LABORATORY

(A Unit of Asarfi Hospital Ltd.)

Baramuri, Bishunpur Polytechnic, Bhanbad 828 130

Ph. No.: 7808368888, 94340234681514



MC-2029

## FINAL REPORT

Name : MR. DEEPAK KUMAR  
 Reg. No. : MAR23-44285  
 Age / Sex : 31 Y 3 M 12 D / Male  
 Doctor : Self-Walkin  
 Pat. Type : Mediwheel



Collection Time : 13-04-2024 10:33:39  
 Receiving Time : 13-04-2024 10:34:27  
 Reporting Time : 13-04-2024 15:09:54  
 Publish Time : 13-04-2024 3:16 pm

Test Name	Result	Flag	Unit	Reference Range
<b>Liver Function Test (LFT)</b>				
Method: Spectrophotometry <span style="float: right;">Machine Name: XL-640</span>				
Bilirubin Total (Diazo)	0.9		mg/dl	0.3-1.2
Bilirubin Direct (Diazo)	0.2		mg/dl	0.00-0.2
Bilirubin Indirect (Calculated)	0.7		mg/dl	0.00-1.0
SGPT (IFCC without PDP)	63.9	H	U/L	7-50
SGOT (IFCC without PDP)	30.3		U/L	5-45
Alkaline Phosphate (PNP AMP Kinetic)	252.8		U/L	70-306
GGT (Enzymatic)	91.8	H	U/L	0-55
Protein Total (Biuret)	7.1		g/dl	6.4-8.3
Albumin (BCG)	4.8		g/dl	3.5-5.2
Globulin (Calculated)	2.3		g/dl	2.3-3.5
A : G Ratio (Calculated)	2.09	H		0.8-2.0



DR N N SINGH  
 MD (PATHOLOGY)

### Condition of Laboratory Testing & Reporting

(1) It is presumed that the test(s) performed are on the specimen(s) / sample(s) belonging to the patient named or identified and the verification of the particulars have been carried out by the patient or his/her representative. (2) The test(s) are performed only for the purpose of diagnosis and the results are only to be used for clinical purposes. (3) The results are not valid for medico-legal purposes. (4) Test requested might not be performed due to following Reason: (a) Specimen received is insufficient or inappropriate (hemolyzed/clotted/serum etc.) (b) incorrect specimen type for requested test. (c) Specimen quality is unsatisfactory. (d) There is a discrepancy between the label on the specimen container and the Name on the test requisition form. (5) The Results of the Test May vary from lab and also from time to time for the same patient. (6) The results of a laboratory test are dependent on the quality of the sample as well as the assay technology. (7) In case of queries or unexpected test results please call at +91 9297802262, Email-lab@asfhl@gmail.com

**24 HOUR EMERGENCY**

© AHL/D/0066/4197/Apr/24

"KEEP THE REPORTS CAREFULLY AND BRING THEM ALONG DURING YOUR NEXT VISIT TO OUR HOSPITAL"



# ASARFI HOSPITAL LABORATORY

(A Unit of Asarfi Hospital Ltd)

Baramul, Bishunpur Polytechnic, Dhanbad 828 130  
Ph No. 7808368886 9234681514



## FINAL REPORT

Name : MR. DEEPAK KUMAR  
 Reg. No. : MAR23-46285  
 Age / Sex : 33 Y 3 M 12 D / Male  
 Doctor : Self Walkin  
 Pat. Type : Mediawheel



Collection Time : 13-04-2024 10:33:39  
 Receiving Time : 13-04-2024 10:34:27  
 Reporting Time : 13-04-2024 15:09:54  
 Publish Time : 13-04-2024 3:16 pm

Test Name	Result	Flag	Unit	Reference Range
-----------	--------	------	------	-----------------

### Clinical Pathology



DR N N SINGH  
 MD (PATHOLOGY)

**Condition of Laboratory Testing & Reporting**  
 (1) It is presumed that the tests performed are on the specimens (Samples) belonging to the patient named or identified and the verification of the particulars have been carried out by the patient or his/her representative at the point of generation of the said specimen(s). (2) Laboratory investigations are only tool to facilitate in arriving at diagnosis and should be clinically correlated. (3) The results of the tests may vary from lot and test from time to time for the same patient. (4) The results of a laboratory test are dependent on the quality of the sample as well as the assay technology. (5) In case of queries or unexpected test results please call at +91 9237922222. E-mail: rnsingh@gmail.com

**24 HOUR EMERGENCY**

© ANLD/0066/4127/April24

"KEEP THE REPORTS CAREFULLY AND BRING THEM ALONG DURING YOUR NEXT VISIT TO OUR HOSPITAL"



MC-5928

**FINAL REPORT**

Name : MR. DEEPAK KUMAR  
Reg. No. : MAR23-44285  
Age / Sex : 31 Y 3 M 12 D / Male  
Doctor : Self-Walkin  
Pat. Type : Mediwheel



Collection Time : 13-04-2024 10:33:39  
Receiving Time : 13-04-2024 10:34:27  
Reporting Time : 13-04-2024 15:09:54  
Publish Time : 13-04-2024 3:16 pm

Test Name	Result	Flag	Unit	Reference Range
<b>Routine Urine Examination; Urine</b>				
Method: Microscopic		Machine Name: Microscope		
Leukocytes	NEGATIVE			
Appearance	CLEAR			
Colour	STRAW			
Volume	25		ml.	
Protiens	NEGATIVE			
Glucose	NEGATIVE			
PH	6.0			
Specific Gravity	1.005			
Bilirubin	NEGATIVE			
Ketone Bodies	NEGATIVE			
Bile Salts	XX			
Bile Pigments	XX			
Nitrite	NEGATIVE			
Pus Cells	2-3		/hpf.	
Epithelial Cells	2-3		/hpf.	
R.B.C.	NIL		/hpf.	
Casts	NOT SEEN		/hpf.	



  
DR N N SINGH

MD (PATHOLOGY)

**Condition of Laboratory Testing & Reporting**

(1) It is presumed that the tests performed are on the specimen(s) / Sample(s) belonging to the patient named as \_\_\_\_\_ and the verification of the particulars have been carried out by the patient or his/her representative at the point of generation of the said specimen(s) / Sample(s). (2) Laboratory Investigators are only tool to facilitate in arriving at diagnosis and should be clinically correlated. (3) We are not liable for specimen(s) / Sample(s) not being tested for the following Reason: (a) Specimen received is insufficient or inappropriate. (b) Hemolyzed/coated/leaked and / or incorrect specimen type for requested test. (c) Specimen quality is unsatisfactory. (d) There is a discrepancy between the label on the specimen container and the Name on the test requisition form. (5) The Results of the Test May vary from lab and also from time to time for the same patient. (6) The results of a laboratory test are dependent on the quality of the sample as well as the assay technology. (7) In case of queries or unexpected test results please call at +91 9227702222. Email: labasarf@gmail.com

**24 HOUR EMERGENCY**



**FINAL REPORT**

Name : MR. DEEPAK KUMAR  
Reg. No. : MAR23-44285  
Age / Sex : 31 Y 3 M 12 D / Male  
Doctor : Self-Walkin  
Pat. Type : Mediwheel



Collection Time : 13-04-2024 10:33:39  
Receiving Time : 13-04-2024 10:34:27  
Reporting Time : 13-04-2024 15:09:54  
Publish Time : 13-04-2024 3:16 pm

Test Name	Result	Flag	Unit	Reference Range
Crystals	NOT SEEN		/hpf.	
others	NOT SEEN		.	
<b>Urinary Protein/Creatnine Ratio</b>				
Method : Immunoturbidimetry, Spectrophotome				
Protein	98.7		mg/L	
Creatinine	29.6		mg/dl	
PCR	3.33		mg/g	0-0.5



  
**DR N N SINGH**  
MD (PATHOLOGY)

**Condition of Laboratory Testing & Reporting**  
(1) It is presumed that the tests performed are on the specimen(s) / Sample(s) belonging to the patient named or identified and the collection of the particulars have been carried out by the patient or his/her representative at the point of generation of the said specimen(s) / Sample(s). (2) Laboratory investigations are only for to facilitate diagnosis and should be clinically correlated. (3) This Document is not valid for Medical-Legal purposes. (4) Following Reason: (a) Specimen received is insufficient or inappropriate. (b) Specimen received is not in the required specimen type for requested test. (c) Specimen quality is unsatisfactory. (5) There is a discrepancy between the label on the specimen container and the name on the test requisition form. (6) The Results of the test may vary from lot and also from time to time for the same patient. (7) The results of a laboratory test are dependent on the quality of the sample as well as the assay technology. (8) In case of queries or unexpected test results please call at +91 9237362283, Email-labasarfi@gmail.com

**24 HOUR EMERGENCY**



# ASARFI HOSPITAL LABORATORY

(A Unit of Asarfi Hospital Ltd.)

Baramuri, Bishunpur Polytechnic, Dhanbad 828 130

Ph. No. : 7808368888, 9234681514



MC-5939

## FINAL REPORT

Name : MR. DEEPAK KUMAR  
 Reg. No. : MAR23-44285  
 Age / Sex : 31 Y 3 M 12 D / Male  
 Doctor : Self-Walkin  
 Pat. Type : Mediwheel



Collection Time : 13-04-2024 10:33:39  
 Receiving Time : 13-04-2024 10:34:27  
 Reporting Time : 13-04-2024 15:09:54  
 Publish Time : 13-04-2024 3:16 pm

Test Name	Result	Flag	Unit	Reference Range
-----------	--------	------	------	-----------------

### Haematology

#### BLOOD GROUP, ABO & RH TYPING

Method : Agglutination

ABO GROUP

O

0-0

RH TYPING

POSITIVE

0-0

#### ESR (Erythrocyte Sedimentaion Rate)

Method : Westergren

ESR

10

Machine Name: VES-MATIC 20

mm/hr

0-10



DR N N SINGH  
 MD (PATHOLOGY)

#### Condition of Laboratory Testing & Reporting

(1) It is presumed that the test(s) performed are on the specimen(s) / Sample(s) belonging to the patient named or identified and the verifications of the particulars have been carried out by the patient or his/her representative at the point of generation of the said specimen(s) / Sample(s). (2) Laboratory investigations are only tool to facilitate in arriving at diagnosis and should be clinically correlated. (3) This document is not valid for medico-legal purpose in following Reason: (a) Specimen received is insufficient or inappropriate, (b) Haemolysed/Clotted/serum/urine/incorrect no. (4) This document is not valid for medico-legal purpose in following Reason: (a) Specimen received is insufficient or inappropriate, (b) Haemolysed/Clotted/serum/urine/incorrect no. (5) The Results of specimen type for requested test, (c) specimen quality is unsatisfactory, (d) There is a discrepancy between the label on the specimen container and the name on the test requisition form, (5) The Results of the Test May vary from lab and also from time to time for the same patient, (6) The results of a laboratory test are dependent on the quality of the sample as well as the assay technology, (7) In case of queries or unexpected test results please call at +91 9237882282, Email-labase@asari.com

© AHL/D/0666/4197/April24

**24 HOUR EMERGENCY**

"KEEP THE REPORTS CAREFULLY AND BRING THEM ALONG DURING YOUR NEXT VISIT TO OUR HOSPITAL"



**FINAL REPORT**

Name : MR. DEEPAK KUMAR  
Reg. No. : MAR23-44285  
Age / Sex : 31 Y 3 M 12 D / Male  
Doctor : Self-Walkin  
Pat. Type : Mediwheel



Collection Time : 13-04-2024 10:33:39  
Receiving Time : 13-04-2024 10:34:27  
Reporting Time : 13-04-2024 15:09:54  
Publish Time : 13-04-2024 3:16 pm

Test Name	Result	Flag	Unit	Reference Range
<b>Nature of Material:</b> EDTA Blood Sample				
<b>Complete Blood Count (CBC)</b>				
<i>Method:</i> Electronical Impedence				
<i>Machine Name:</i> Sysmex 6 part				
Hemoglobin (Photometry)	14.4		g/dl	13-18
PCV (Calculated)	44.5		%	40-50
MCH (Calculated)	31.6	H	Pg	27-31
MCHC (Calculated)	32.3		g/dl	31.5-35.5
Red Cell Distribution Width (RDW) (Electrical Impedence)	13.6		%	11.6-14
Total Leukocyte Count (TLC) (Electrical Impedence)	4,600		/cu-mm	4000-11000
RBC Count (Electrical Impedence)	4.54		million/mm <sup>3</sup>	4.5-5.5
Mean Corpuscular Volume (MCV) (Electrical Impedence)	98.0		fl	83-101
Platelet Count (Electrical Impedence)	1.41	L	lakhs/cumm	1.5-4.5
Neutrophils (VCS Technology)	52	L	%	55-75
Lymphocytes (VCS Technology)	40	H	%	15-30
Eosinophils (VCS Technology)	02		%	1-6
Monocytes (VCS Technology)	06		%	2-10
Basophils (VCS Technology)	00		%	0-1



DR N N SINGH

MD (PATHOLOGY)

**Condition of Laboratory Testing & Reporting**

(1) It is presumed that the test(s) performed are on the specimen(s) (Sample/s) belonging to the patient named or identified and the verification of the particulars have been carried out by the parent or higher authorities at the point of reception of the said specimen(s).  
 (2) Laboratory investigators are only to facilitate in arriving at diagnosis and should be clinically correlated. This report is not to be used for medico-legal purposes.  
 (3) The results are subject to the following Reason: (a) Specimen received is insufficient or incomplete. (b) Hemolysed/coagulated/other abnormal specimen type for requested test. (c) Specimen quality is unsatisfactory. (d) There is a discrepancy between the label on the specimen container and the Name on the test requisition form. (5) The Results of the Test May vary from lab to lab and from time to time for the same patient. (6) The results of a laboratory test are dependent on the quality of the sample as well as the assay technology. (7) In case of queries or unexpected test results please call at +91 9287882262, Email- abasarf@gmail.com

Page 8 of 9

**24 HOUR EMERGENCY**

© AHL/D/0565/4197/April24

"KEEP THE REPORTS CAREFULLY AND BRING THEM ALONG DURING YOUR NEXT VISIT TO OUR HOSPITAL"





**FINAL REPORT**

Name : MR. DEEPAK KUMAR  
Reg. No. : MAR23-44285  
Age / Sex : 31 Y 3 M 12 D / Male  
Doctor : Self-Walkin  
Pat. Type : Mediwheel



Collection Time : 13-04-2024 10:33:39  
Receiving Time : 13-04-2024 10:34:27  
Reporting Time : 13-04-2024 15:09:54  
Publish Time : 13-04-2024 3:16 pm

Test Name	Result	Flag	Unit	Reference Range
-----------	--------	------	------	-----------------

**Immunology and Serology**

**THYROID PROFILE, TOTAL, SERUM**

Method : ECLIA

Machine Name: Vitros EI

T3, Total	1.98		ng/ml	0.8-2.0
T4, Total	8.03		µg/dL	5.10-14.10
TSH (Ultrasensitive)	4.33	H	mIU/mL	0.27-4.2

**Interpretation:**

1. TSH levels are subject to circadian variation, reaching peak levels between 2 - 4.a.m. and at a minimum between 6-10 pm . The variation is of the order of 50% . hence time of the day has influence on the measured serum TSH concentrations.
2. Alteration in concentration of Thyroid hormone binding protein can profoundly affect Total T3 and/or Total T4 levels especially in pregnancy and in patients on steroid therapy.
3. Unbound fraction ( Free,T4 /Free,T3) of thyroid hormone is biologically active form and correlate more closely with clinical status of the patient than total T4/T3 concentration
4. Values <0.03 uIU/mL need to be clinically correlated due to presence of a rare TSH variant in some individuals.



DR N N SINGH  
MD (PATHOLOGY)

**Condition of Laboratory Testing & Reporting**

(1) It is presumed that the test(s) performed are on the specimen(s) / Sample(s) belonging to the patient named or identified and the verification of the particulars have been carried out by the patient or his/her representative at the point of generation of the said specimen(s) / Sample(s). (2) Laboratory investigations are only tool to facilitate in arriving at diagnosis and should be clinically correlated. (3) Test results are maximum 15 minutes. (4) Specimen quality is unsatisfactory. (5) There is a discrepancy between the label on the specimen container and the Name on the test requisition form. (6) The Results of the Test May vary from lab and also from time to time for the same patient. (7) The results of a laboratory test are dependent on the quality of the sample as well as the assay technology. (8) In case of queries or unexpected test results please call at +91 9297862252, Email-labasarfi@gmail.com

**24 HOUR EMERGENCY**

© AHLJ/D/0866/4197/April24

"KEEP THE REPORTS CAREFULLY AND BRING THEM ALONG DURING YOUR NEXT VISIT TO OUR HOSPITAL"



# ASARFI HOSPITAL LABORATORY

(A Unit of Asarfi Hospital Ltd.)

Baramuri, Bishunpur Polytechnic, Dhanbad 828 130  
Ph. No.: 7800368888, 9297852289, 9234681514



## FINAL REPORT

Name : MR. DEEPAK KUMAR  
Reg. No. : MAR23-44285  
Age / Sex : 31 Y 3 M 15 D / Male  
Doctor : Self-Walkin  
Pat. Type : Mediwheel



Collection Time : 13-04-2024 10:33:39  
Receiving Time : 13-04-2024 10:34:28  
Reporting Time : 15-04-2024 11:35:33  
Publish Time : 16-04-2024 10:03 am

Test Name	Result	Flag	Unit	Reference Range
Glucose, PP Method: GOD-POD Glucose, PP	116.0		mg/dl	70-140

Note: Additional tests available for Diabetic control are Glycated Hemoglobin (HbA1c), Fructosamine



DR N N SINGH  
MD (PATHOLOGY)

**This Document is not valid for Medico-Legal purposes**  
Continuation of Laboratory Test(s) & Recording  
This document is not valid for medico-legal purposes. (1) The results of the test(s) belong to the patient named or identified and the verification of the particulars have been carried out by the patient or his/her representative at the point of generation of the report. (2) The laboratory is not responsible for any delay in arriving at diagnosis and should be closely monitored. (3) Test results are not valid for medico-legal purposes. (4) Test requested might not be performed due to following Reason: (a) Specimen received is insufficient or inappropriate. (b) Unreliable specimen. (c) Specimen quality is unsatisfactory. (d) There is a discrepancy between the label on the specimen container and the name on the test requisition form. (e) The Results of the Test May vary from lab to lab and also from time to time for the same patient. (f) The results of a laboratory test are dependent on the quality of the sample as well as the assay technology. (g) In case of serious or unexpected test results please call at +91 9297852282, Email: info@asarfi.com

**24 HOUR EMERGENCY**

© AHLJD/0066/197/Apr024

"KEEP THE REPORTS CAREFULLY AND BRING THEM ALONG DURING YOUR NEXT VISIT TO OUR HOSPITAL"



# ASARFI HOSPITAL LABORATORY

(A Unit of Asarfi Hospital Ltd.)

Baramuni, Bishunpur Polytechnic, Dhanbad 828 130

Ph. No.: 7808368888, 9297862282, 9234681514



## FINAL REPORT

Name : MR. DEEPAK KUMAR  
 Reg. No. : MAR23-44285  
 Age / Sex : 31 Y 3 M 15 D / Male  
 Doctor : Self-Walkin  
 Pat. Type : Mediwheel



Collection Time : 13-04-2024 10:33:39  
 Receiving Time : 13-04-2024 10:34:28  
 Reporting Time : 15-04-2024 11:35:33  
 Publish Time : 16-04-2024 10:04 am

Test Name	Result	Flag	Unit	Reference Range
-----------	--------	------	------	-----------------

### Microbiology

#### Culture & Sensitivity (Urine)

Method : vitek 2 compact

Machine Name: vitek 2 compact

Organism Isolated

NO GROWTH OF ANY ORGANISM

Note:  
 In view of developing antibiotics resistance in inida, It is advisalbe to use anitblotics belonging to Group B & C only if the patient is resistant to antibiotics.

\* Insturment used Bact/Alert 3D 60 & vitek 2 compact.



DR N N SINGH  
 MD (PATHOLOGY)

Conditions of Laboratory Testing & Reporting  
 This Document is not valid for Medico-Legal purposes. (a) Specimens (b) belonging to the patient named or identified and the verification of the particulars have been carried out by the person or his/her representative at the point of generation of the data. (c) Laboratory investigations are only used to facilitate in arriving at diagnosis and should be clinically correlated. (d) Tests results are not valid for medico-legal purposes. (1) Test requested might not be performed due to following Reasons: (a) Specimen received is insufficient or inappropriate. (b) unrecognised/incorrect specimen type for requested test. (c) Specimen quality is unsatisfactory. (d) There is a discrepancy between the label on the specimen container and the Name on the test requisition form. (e) The Results of the Test May vary from lab and also from time to time for the same patient. (f) The results of a laboratory test are dependent on the quality of the sample as well as the assay technology. (7) In case of queries or unexpected test results please call at +91 9297862282. Email-[labasarfi@gmail.com](mailto:labasarfi@gmail.com)

24 HOUR EMERGENCY

© AHL/D/0066/4197/April/24

"KEEP THE REPORTS CAREFULLY AND BRING THEM ALONG DURING YOUR NEXT VISIT TO OUR HOSPITAL"