

Dr. Vandana G. Powar M.B.B.S., D.C.F.  
Consultant Pathologist



**PARTH**  
PATHOLOGY LABORATORY  
(Computerised)

LAB - Shop No. 7, "Diwan Towers" Mangalwar Peth, Near Mirajkar Tikli, Opp. Nutan Marathi  
High School, Kolhapur. Mob. 9158529408, 9422047480, 9921285167

DATE – 29/03/2024

PATIENT NAME- ROHINI GAVALI

AGE – 36/FEMALE

HEIGHT – 148cm

WEIGHT – 53 kg

BLOOD PRESSURE - 118/ 70 mmHg

PULSES – 93/ Min

FIT TO PERFORM ALL DUTIES



Dr. Vandana G. Powar  
M.B.B.S., D.C.F.  
Reg. No. 68137

**PATHOLOGIST**

DR. VANDANA POWAR  
M.B.B.S., D.C.F.

All Biochemistry Tests Done By Computerised Auto Analyser

HAEMATOLOGY | CLINICAL PATHOLOGY | BIOCHEMISTRY | SEROLOGY | MICROBIOLOGY | HISTOPATHOLOGY

24 Hours Emergency Service

Home Service Available



Scanned with OKEN Scanner

08

भारत सरकार  
भारत सरकार

आधार

भारतीय विशिष्ट ओळख प्राधिकरण

भारत सरकार

Unique Identification Authority of India  
Government of India

नोंदणी क्रमांक/Enrolment No.: 1190/10071/01212

To: Rohini Jayasing Gavali  
(रोहिणी जयसिंग गवळी)  
11 SWAPNAPURTI APPARTMENT  
NEAR HEAD POST OFFICE  
RAMAN MALA  
Kolhapur  
Kolhapur  
Maharashtra - 416003

Date: 18/03/2011



EY 03510611 2 IN Ref. No : 18032011-00215

आपला आधार क्रमांक / Your Aadhaar No. :

**2293 5511 2476**

आधार - सामान्य माणसाचा अधिकार



भारत सरकार  
GOVERNMENT OF INDIA



रोहिणी जयसिंग गवळी  
Rohini Jayasing Gavali

जन्म वर्ष / Year of Birth : 1987  
स्त्री / Female

2293 5511 2476

आधार - सामान्य माणसाचा अधिकार



Dr. Vandana G. Powar  
M.B.B.S., D.C.P  
Reg. No. 68137

*R. Powar*



LAB - Shop No. 7, "Diwan Towers" Mangalwar Peth, Near Mirajkar Tikli, Opp. Nutan Marathi High School, Kolhapur. Mob. 9158529408, 9422047480, 9921285167

NAME : - ROHINI GAVALI

DATE : 29/03/2024 PT.NO. : 208 29032

REF BY : Dr. MEDIWHEEL LIFE INS

AGE : 36. Yrs. SEX : F

### HAEMOGRAM WITH INDICES

Test	Result	Units	Normal Range	Histogram
<b>Haemoglobin</b>	- 14.0	g/dl	12-16	
RBC Count	- 5.11	millions / cu-mm	4.5 - 6.5	
PCV	- 46.7	%	40 - 54	
MCV	- 91.4	fL	80 - 96	
MCH	- 27.4	Pg	27 - 33	
MCHC	- 30	gm/dl	33 - 36	
RDW CV	- 11.9	%	11.0 - 14.5	
<b>WBC Count</b>	- 9300	/cumm	4000 - 11000	
Neutrophils	- 67	%	55 - 75	
Lymphocytes	- 28	%	20 - 50	
Eosinophils	- 03	%	1 - 6	
Monocytes	- 02	%	2-10	
Basophils	- 00	%	0 - 1	
<b>Platelet Count</b>	- 308000	/ul	150000 - 450000	
MPV	- 9.6	fL	7.4 - 10.4	
PDW	- 10.2	%	8-12	
P-LCR	- 21.0	%	15-35	
<b>E.S.R.</b>	- 09	mm at 1hr	0-15	
(By Wintrobe Method)				
RBC Morphology	- Normochromic, Normocytic.			
WBC Morphology	- Within Normal Limits			
Platelets	- Adequate			
* Blood group	- 'AB' Rh Positive			

Dr. Vandana G. Powar  
M.B.B.S., D.C.P.  
Reg. No. 68137



**PATHOLOGIST**

DR. VANDANA POWAR  
M.B.B.S., D.C.P.

All Biochemistry Tests Done By Computerised Auto Analyser

HAEMATOLOGY | CLINICAL PATHOLOGY | BIOCHEMISTRY | SEROLOGY | MICROBIOLOGY | HISTOPATHOLOGY

24 Hours Emergency Service

Home Service Available





PT.NAME : - ROHINI GAVALI  
REF. BY : DR. MEDIWHEEL LIFE INS

DATE : 29/03/2024  
AGE : 36 Yrs. SEX : F  
PT.NO. : 208 290324

### BIOCHEMISTRY TEST REPORT

			<u>Normal Range</u>
Fasting Plasma Glucose	: 75.9	mg/dl	60-110 mg/dl
2 Hrs. Plasma Glucose	: 110.2	mg/dl	90-140 mg/dl
S. Creatinine	: 0.7	mg/dl	0.6 - 1.4 mg/dl
Blood Urea	: 21.0	mg/dl	12-42 mg/dl
Blood Urea Nitrogen	: 9.81	mg/dl	5 - 21 mg/dl
S. Uric acid	: 4.2	mg/dl	2.6 -6.0 mg/dl
CHOLESTEROL	: 134.6	mg/dl	0-250 mg/dl
HDL Cholesterol	: 28.9	mg/dl	30 - 70 mg/dl
S. Triglycerides	: 143.2	mg/dl	0-170 mg/dl
LDL Cholesterol	: 77.1	mg/dl	60 - 150 mg/dl
TC/HDLC Ratio	: 4.7		0 - 5
LDLC/HDLC Ratio	: 2.7		

Dr. Vandana G. Powar  
M.B.B.S., D.C.F.  
Reg. No. 68137



**PATHOLOGIST**

DR. VANDANA POWAR  
M.B.B.S., D.C.F.

All Biochemistry Tests Done By Computerised Auto Analyser

HAEMATOLOGY • CLINICAL PATHOLOGY • BIOCHEMISTRY • SEROLOGY • MICROBIOLOGY • HISTOPATHOLOGY

24 Hours Emergency Service

Home Service Available





PT.NAME : - ROHINI GAVALI  
REF. BY : DR. MEDIWHEEL LIFE INS

DATE : 29/03/2024  
AGE : 36 Yrs. SEX : F  
PT.NO. : 208 290324

### BIOCHEMISTRY TEST REPORT

			Normal Range
S. Bilirubin (Total)	: 0.29	mg/dl	0 - 1.0 mg/dl
S. Bilirubin (Direct)	: 0.25	mg/dl	0 - 0.25 mg/dl
S. Bilirubin (Indirect)	: 0.04	mg/dl	0 - 0.75 mg/dl
S.G.O.T	: 32.4	IU/L	0 - 42 IU/L
S.G.P.T	: 13.2	IU/L	0 - 42 IU/L
S. Alkaline Phosphatase	: 80.4	IU/L	37 - 147 IU/L
Total Proteins	: 7.5	g/dl	6.6 - 8.3 g/dl
S. Albumin	: 4.9	g/dl	3.5 - 5.0 g/dl
S. Globulin	: 2.6	g/dl	1.5 - 3 g/dl
A/G Ratio	: 1.9 : 1		0.90 - 2.00

Dr. Vandana G. Powar  
M.B.B.S., D.C.P.  
Reg. No. 68137



**PATHOLOGIST**

DR. VANDANA POWAR  
M.B.B.S., D.C.P.

All Biochemistry Tests Done By Computerised Auto Analyser

HAEMATOLOGY | CLINICAL PATHOLOGY | BIOCHEMISTRY | SEROLOGY | MICROBIOLOGY | HISTOPATHOLOGY

24 Hours Emergency Service

Home Service Available



Dr. Vandana G. Powar M.B.B.S., D.C.P.  
Consultant Pathologist



**PARTH**  
PATHOLOGY LABORATORY  
(Computerised)

LAB - Shop No. 7, "Diwan Towers" Mangalwar Peth, Near Mirajkar Tikti, Opp. Nutan Marathi  
High School, Kolhapur. Mob. 9158529408, 9422047480, 9921285167

PT.NAME : - ROHINI GAVALI  
REF. BY : DR. MEDIWHEEL LIFE INS

DATE : 29/03/2024  
AGE : 36 Yrs. SEX : F  
PT.NO. : 208 290324

**REPORT ON % GLYCOHAEMOGLOBIN OF BLOOD**

% Glycohaemoglobin of blood : 4.7 %  
Estimated mean blood glucose : 88.1 mg/dl

(Reference For Guideline)

< 6.0 - Normal  
6.0 - 7.0 % - Good Control  
7.0 - 8.0 % - Fair Control  
8.0-10.0% - Unsatisfactory control  
>10.0% - Poor control

Dr. Vandana G. Powar  
M.B.B.S., D.C.F  
Reg. No. 68137



**PATHOLOGIST**

*[Signature]*  
DR. VANDANA POWAR  
M.B.B.S., D.C.P.

All Biochemistry Tests Done By Computerised Auto Analyser

HAEMATOLOGY | CLINICAL PATHOLOGY | BIOCHEMISTRY | SEROLOGY | MICROBIOLOGY | HISTOPATHOLOGY

**24 Hours Emergency Service**

**Home Service Available**



Scanned with OKEN Scanner

Dr. Vandana G. Powar M.B.B.S., D.C.P.  
Consultant Pathologist



**PARTH**  
PATHOLOGY LABORATORY  
(Computerised)

LAB - Shop No. 7, "Diwan Towers" Mangalwar Peth, Near Mirajkar Tikli, Opp. Nutan Marathi  
High School, Kolhapur. Mob. 9158529408, 9422047480, 9921285167

PT.NAME : - ROHINI GAVALI  
REF. BY : DR. MEDIWHEEL LIFE INS

DATE : 29/03/2024  
AGE : 36 Yrs. SEX : F  
PT.NO. : 208 290324

**EXAMINATION OF URINE**

Normal Range

**PHYSICAL EXAMINATION**

Quantity : 05 ml  
Colour : Pale Yellow  
Appearance : Clear  
Deposit : Absent  
Reaction (pH) : Acidic  
Specific Gravity : 1.024

**CHEMICAL EXAMINATION**

Proteins : Absent  
Glucose : Absent  
Ketone Bodies : --  
Bile Salts : Absent Absent  
Bile Pigments : Absent Absent  
Urobilinogen : --  
Occult Blood : Absent

**MICROSCOPIC EXAMINATION**

Epithelial Cells : 1 - 2 /hpf  
Pus Cells : 2 - 3 /hpf  
Red Blood Cells : Absent /hpf  
Casts : Absent  
Crystals : Absent  
Amorphous Deposits : Absent

**OTHER FINDINGS**

Yeast Cells : Absent  
Trichomonas vaginalis : Absent  
Bacteria : Absent  
Mucus Threads : Absent  
Spermatozoa : Absent

Dr. Vandana G. Powar  
M.B.B.S., D.C.P.  
Reg. No. 68137



**PATHOLOGIST**

*[Signature]*

DR. VANDANA POWAR  
M.B.B.S., D.C.P.

All Biochemistry Tests Done By Computerised Auto Analyser

HAEMATOLOGY | CLINICAL PATHOLOGY | BIOCHEMISTRY | SEROLOGY | MICROBIOLOGY | HISTOPATHOLOGY

24 Hours Emergency Service

Home Service Available



Scanned with OKEN Scanner

Dr. Vandana G. Powar M.B.B.S., D.C.P.  
Consultant Pathologist



**PARTH**  
PATHOLOGY LABORATORY  
(Computerised)

Shop No. 7, "Diwan Towers" Mangalwar Peth, Near Mirajkar Tikti, Opp. Nutan Marathi  
High School, Kolhapur. Mob. 9158529408, 9422047480, 9921285167

PATIENT NAME: -ROHINI GAVALI

AGE - 36/SEX - FEMALE

REFERANCE :- MEDIWHEEL LIFE INS.

DATE - 29/03/2024

### BIOCHEMISTRY

NORMAL RENG

S. GAMMA G.T : 31.0 mmol/L

10 -50 mmol/L

Dr. Vandana G. Powar  
M.B.B.S., D.C.P.  
Reg. No. 68137



PATHOLOGIST

DR. VANDANA POWAR  
M.B.B.S., D.C.P.

All Biochemistry Tests Done By Computerised Auto Analyser

HAEMATOLOGY | CLINICAL PATHOLOGY | BIOCHEMISTRY | SEROLOGY | MICROBIOLOGY | HISTOPATHOLOGY

24 Hours Emergency Service

Home Service Available



Scanned with OKEN Scanner



Dr. Vandana G. Powar M.B.B.S., D.C.P.  
Consultant Pathologist



**PARTH**  
PATHOLOGY LABORATORY  
(Computerised)

LAB - Shop No. 7, "Diwan Towers" Mangalwar Peth, Near Mirajkar Tikli, Opp. Nutan Marathi  
High School, Kolhapur. Mob. 9158529408, 9422047480, 9921285167

PATIENT NAME:- ROHINI GAVALI

AGE - 36/SEX-FEMALE

REFERANCE :- MEDIWHEEL LIFE INS.

DATE - 29/03/2024

**BIOCHEMISTRY**

SRUM VLDL - 24.2 mmol/L

NORMAL VALUE

10-50 mmol / L

Dr. Vandana G. Powar  
M.B.B.S., D.C.F.  
Reg. No. 68137

**PATHOLOGIST**

DR. VANDANA POWAR  
M.B.B.S., D.C.P.



All Biochemistry Tests Done By Computerised Auto Analyser

• HAEMATOLOGY • CLINICAL PATHOLOGY • BIOCHEMISTRY • SEROLOGY • MICROBIOLOGY • HISTOPATHOLOGY

**24 Hours Emergency Service**

**Home Service Available**



Scanned with OKEN Scanner

Reg. No. 68137

Dr. Vandana G. Powar M.B.B.S., D.C.P.  
Consultant Pathologist



**PARTH**  
PATHOLOGY LABORATORY  
(Computerised)

LAB - Shop No. 7, "Diwan Towers" Mangalwar Peth, Near Mirajkar Tikli, Opp. Nutan Marathi  
High School, Kolhapur. Mob. 9158529408, 9422047480, 9921285167

29/03/2024

**THE ECG OF THE CLIENT – ROHINI GAVALI  
IS WITHIN NORMAL LIMIT.**

**NO ABNORMAL FINDINGS ARE DETECTED .**

Dr. Vandana G. Powar  
M.B.B.S., D.C.P.  
Reg. No. 68137



**PATHOLOGIST**

  
DR. VANDANA POWAR  
M.B.B.S., D.C.P.

All Biochemistry Tests Done By Computerised Auto Analyser

HAEMATOLOGY | CLINICAL PATHOLOGY | BIOCHEMISTRY | SEROLOGY | MICROBIOLOGY | HISTOPATHOLOGY

**24 Hours Emergency Service**

**Home Service Available**



Scanned with OKEN Scanner

# KUSUM HEART CARE CLINIC, KOLHAPUR [+91 8411979955]

**ROHINI J GAVALI (36 F)**

ID: 520

Date: 29-03-2024

Time: 00:54

Chart Speed: 25 mm/sec

Filter: 35Hz

Mains Filter: ON

Amplitude: 10mm/mV

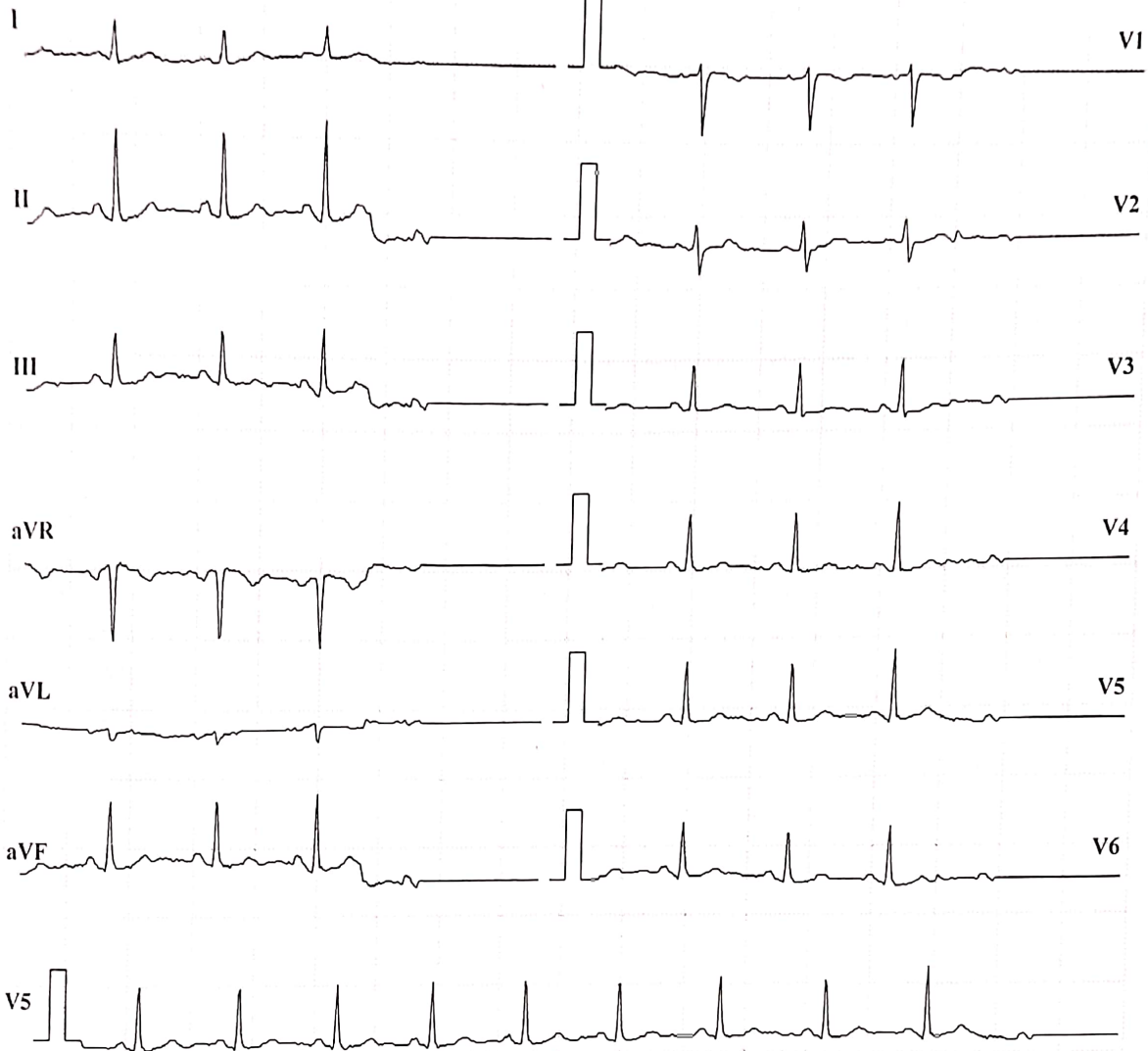

ISO = R - 60 ms, J = R + 60 ms, Post J = J + 80 ms

Lead	P(mV)	Q(mV)	R(mV)	S(mV)	T(mV)
I	0.01	0	0.41	-0.03	-0.03
II	0.08	-0.12	1.11	0.11	-0.08
III	0.05	-0.13	0.67	0.12	-0.05
aVR	-0.07	0.05	-0.99	-0.05	0.07
aVL	-0.03	0.07	-0.13	-0.07	0.01
aVF	0.08	-0.12	0.89	0.12	-0.07
V1	0.01	0.07	-0.61	-0.27	0.03
V2	0.04	0.07	0.12	-0.32	-0.03
V3	0.08	-0.04	0.65	-0.08	-0.05
V4	0.07	-0.07	0.8	0.01	-0.05
V5	0.08	-0.12	1.11	0.11	-0.08
V6	0.05	-0.08	0.68	0.13	-0.05

Intervals (ms)

P-Q	Q-R-S	Q-T	Q-TC
115	48	104	132

Axis (deg)

P	QRS	T
-76	69	60

**HR: 96 bpm**

BP: 120/80 mmHg

Interpretation: NORMAL

**DR. SHANTANU PALKAR**  
MBBS, PGDCC.

Doc. CLINICAL CARDIOLOGIST  
KUSUM HEART CARE CLINIC.

N4

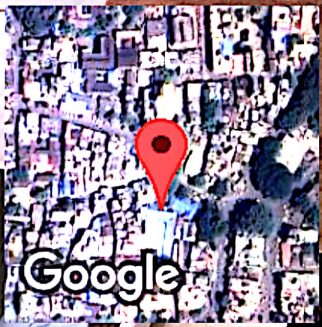
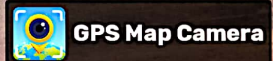

Kolhapur, Maharashtra, India

Rajghat Rd, Mangalwar Peth, C Ward, Kolhapur, Maharashtra 416002, India

Lat 16.692829°

Long 74.2243°

29/03/24 09:26 AM GMT +05:30



Scanned with OKEN Scanner

Patient Name : MRS. ROHINI GAVALI  
Referred By : Dr. VANDANA POWAR

Date : 29 Mar 2024  
Age : 36 YEARS Sex : F

Clinically - FOR HEALTH CHECK UP.

### Abdomen Sonography

**LIVER** : is normal in size, shape, position and shows normal echogenicity. The contours are smooth. The parenchyma shows homogeneous echo texture. The intra – hepatic portal and venous system appears normal. The portal vein is normal and show hepatopetal flow. The intra-hepatic biliary radicals are not dilated. There is no focal mass lesion.

**GALL BLADDER**: is physiologically distended, normal in size and echotexture. There is no evidence of echoreflexive calculus in gall bladder. There is no abnormal biliary tree dilation noted. The portal vein & C.B.D appear normal. Wall thickness is normal. No e/o cholecystitis/calculus seen. PV measures -11 mm, CBD measures – 3 mm

**PANCREAS**: is normal size, position & echotexture. The contours are smooth. There is no focal mass lesion seen. No pancreatitis or calcification.

**SPLEEN**: is normal in size, shape and echopattern. The contours are smooth. The splenic vein and portal vein are normal in calibre.

**KIDNEYS**: Both the kidneys are normal in size, shape and position and contours. There is echoreflexive obstructing calculus seen on either sides nor hydronephrosis. Both visualized ureters appear to be normal. Parenchymal thickness and cortical thickness is normal. Cortico-medullary differentiation is well maintained.

**Right kidney** measures- 110 x 40 mm. **Left kidney** measures -100 x 41 mm.

Right kidney shows few tiny (4-5 in number) calculi, largest measuring 4 mm in mid pole.

Left kidney shows single tiny calculus, of size measuring 2 mm in lower pole.

**Urinary bladder** is physiologically distended, appears normal. No intraluminal abnormality.

Aorta and IVC are normal. No e/o free fluid in peritoneal cavity. No ascites. No significant lymphadenopathy. Bowel loops appear normal in size with good peristalsis.

**Appendix** is not appreciated in today's study. Terminal ileum is well seen. No probe tenderness in right iliac fossa or anywhere in abdomen.

**IMPRESSION** : < BILATERAL TINY RENAL CALCULI.

ADVICE - Clinical correlation and follow up if clinically needed.  
THANKS FOR REFERRAL. FEEDBACK IS WELCOME.



**DR. NEHA S. GHORPADE**  
MBBS DMRE Reg. No. 79916  
Consulting Radiologist

**डॉ. नेहा घोरपडे**  
एम. बी. बी. एस., डी.एम.आर.ई (रेडीओलॉजिस्ट)  
रजि.नं.79916

परत येताना सर्व जुने रिपोर्ट्स, सोनोग्राफी रिपोर्ट्स अथवा एक्स-रे असल्यास बरोबर घेऊन येणे.

Patient Name : MRS. ROHINI GAVALI  
Referred By : Dr. VANDANA POWAR

Date : 29 Mar 2024  
Age : 36 YEARS Sex : F

LMP : 4 DAYS AGO.  
CLINICALLY : FOR HEALTH CHECK UP.

### PELVIC SONOGRAPHY

UTERUS - has smooth outlines  
and normal echo-appearance  
The endometrial echo is 6 mm thick.  
Uterus ante-verted, measures are 74 x 38 x 40 mm.

The ovaries are normal.  
Right ovary size is 29 x 20 mm.  
Left ovary size is 19 x 19 mm. Left ovary shows follicle of size 8 mm.

There is no abnormal adnexal mass.

There is no free fluid in cul de sac.

IMPRESSION : < No significant abnormality seen.

*Neha*

**DR. NEHA S. GHORPADE**  
MBBS DMRE Reg. No. 79916  
Consulting Radiologist

**डॉ. नेहा घोरपडे**

एम. बी. बी. एस., डी.एम.आर.ई (रेडीओलॉजिस्ट)  
रजि.नं.79916

परत येताना सर्व जुने रिपोर्ट्स, सोनोग्राफी रिपोर्ट्स अथवा एक्स-रे असल्यास बरोबर घेऊन येणे.

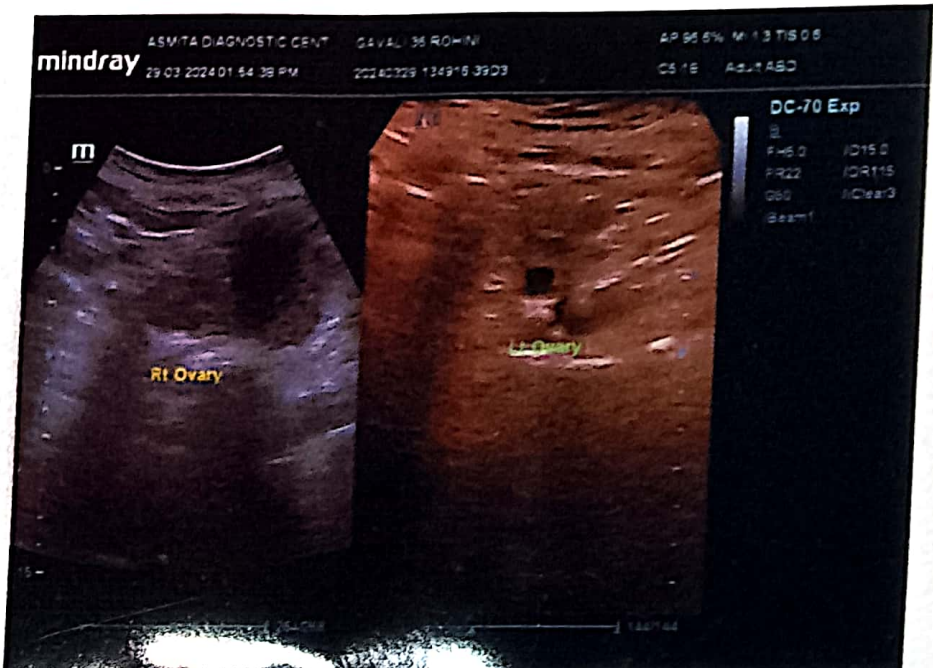
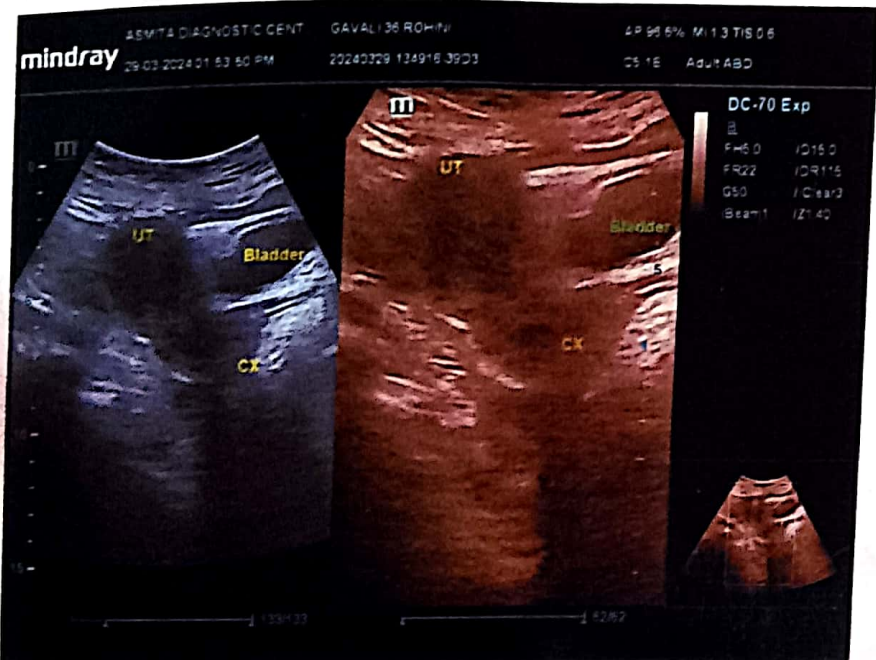
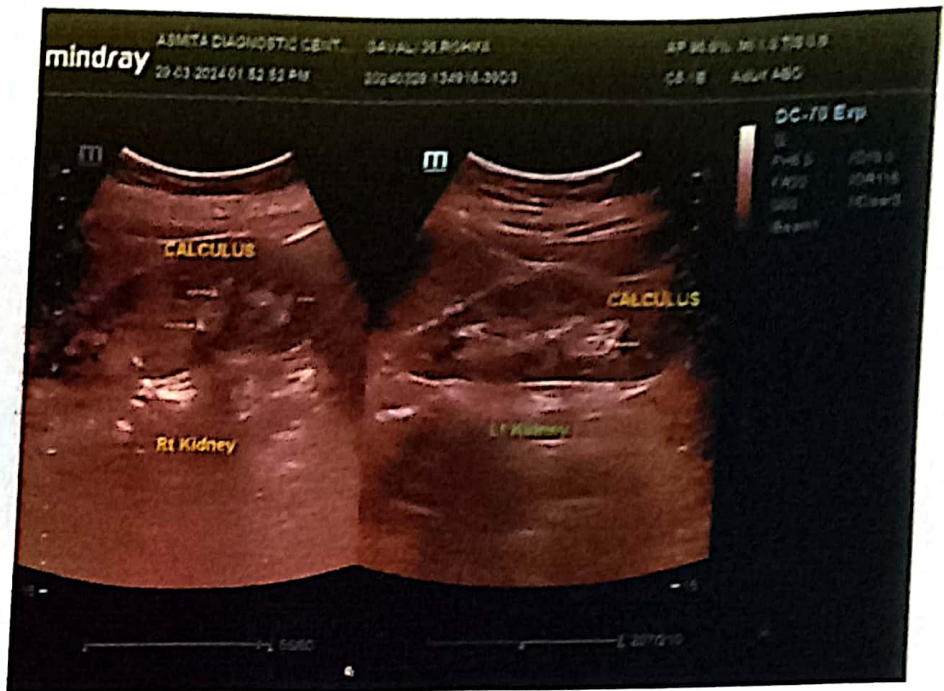

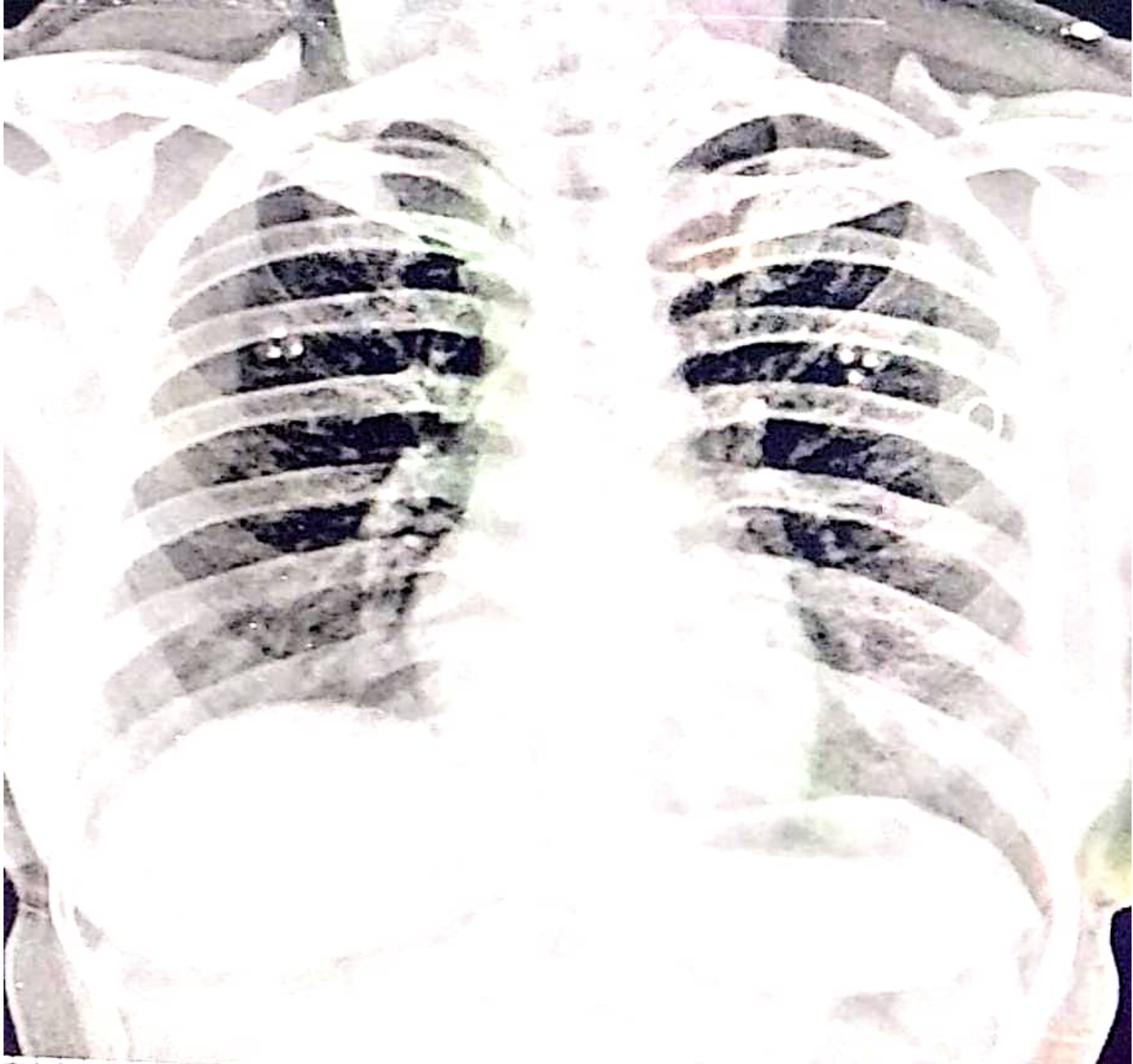





# SWARA DIGITAL

## X- RAY

All Types Of Digital, Portable X-rays And Procedural X-rays

---

PATEINT NAME :	ROHINI GAVALI	AGE/SEX :	36Y/FEMALE
REF BY :	PARTH LAB	DATE :	29/03/2024

---

### CHEST X-RAY PA

Both lungs fields are normal

Both costophrenic angles appear normal

The tracheal lucency is centrally placed

The mediastinal & diaphragmatic outlines appear normal.

The heart shadow is normal

IMPRESSION :           NORMAL CHEST X-RAY

ADV: Clinical correlated

DR SAKSHAM GUPTA  
MBBS,MD Radio diagnosis FMF UK  
Consultant Radiologist



Corporate Office : HY PATHO LAB

CB 252, GROUND & FIRST FLOOR NARAINA, NEW DELHI 110028

7718962488

info@hyatholab.in

www.hyatholab.in

Toll Free No. : 18001030287

REPORT

PT Name : ROHINI GAVALI  
Ref By : DR. VANDANA POWAR  
Reg No : HL7300425897 / MH145  
Barcode : B1474771  
INV : THYROID PROFILE -3 (T3 T4 TSH)

Age : 36 Year | Sex : Female  
Registered on : 29-03-2024 03:16 PM  
Received on : 30-03-2024 09:17 AM  
Reported on : 30-03-2024 10:05 AM

SAMPLE COLLECTED AT :



SAMPLE : Serum

THYROID PROFILE -3 (T3 T4 TSH)

TEST DESCRIPTION	RESULT	UNITS	BIOLOGICAL REFERENCE RANGE
TOTAL TRIIODOTHYRONINE (T3) Method: CLIA	1.12	ng/mL	0.80 - 2.00
TOTAL THYROXINE (T4) Method: CLIA	8.31	µg/dl	5.10 - 14.10
THYROID STIMULATING HORMONE (TSH) Method: CLIA	1.82	uIU/ml	0.35 - 5.50

Reference Range

Thyroid hormone status during pregnancy:

Pregnancy	T3	T4	TSH
1st Trimester	0.70-1.80	6-16.5	0.37 - 3.6
2nd & 3rd Trimester	0.80-2.00	6-18.5	0.38 - 4.04

Reference ranges by Age

0-5 days: 0.7-15.2

6 days-2 months: 0.7-11.0

3-11 months: 0.7-8.4

1-5 years: 0.7-6.0

6-10 years: 0.6-4.8

Interpretation

1. Patients having low T3 and T4 levels but high TSH levels suffer from primary hypothyroidism, cretinism, juvenile myxedema or autoimmune disorders.
2. Patients having high T3 and T4 levels but low TSH levels suffer from Grave's disease, toxic adenoma or sub-acute thyroiditis.
3. Patients having either low or normal T3 and T4 levels but low TSH values suffer from iodine deficiency or secondary hypothyroidism.
4. Patients having high T3 and T4 levels but normal TSH levels may suffer from toxic multinodular goiter. This condition is mostly a symptomatic and may cause transient hyperthyroidism but no persistent symptoms.
5. Patients with high or normal T3 and T4 levels and low or normal TSH levels suffer either from T3 toxicosis or T4 toxicosis respectively.
6. In patients with non thyroidal illness abnormal test results are not necessarily indicative of thyroidism but may be due to adaptation to the catabolic state and may revert to normal when the patient recovers.
7. There are many drugs for eg. Glucocorticoids, Dopamine, Lithium, Iodides, Oral radiographic dyes, etc. which may affect the thyroid function tests.
8. Generally when total T3 and total T4 results are indecisive then Free T3 and Free T4 tests are recommended for further confirmation along with TSH levels.

Please correlate with clinical conditions

--End of report--

*Pallavi*

Dr. PALLAVI SAXENA (MD PATH)  
Consultant Pathologist



# KUSUM HEART CARE CLINIC, KOLHAPUR [+91 8411979955]

**Name:** ROHINI J GAVALI **Date:** 29-03-2024 **Time:** 00:54  
**Age:** 36 **Gender:** F **Height:** 148 cms **Weight:** 53 Kg **ID:** 520  
**Clinical History:** NO MAJAR ILLNESS  
**Medications:** NO MEDS

### Test Details:

**Protocol:** Bruce **Predicted Max HR:** 184 **Target HR:** 156 (85% of Pr. MHR)  
**Exercise Time:** 0:05:57 **Achieved Max HR:** 160 (87% of Pr. MHR)  
**Max BP:** 140/70 **Max BP x HR:** 22400 **Max Mets:** 7  
**Test Termination Criteria:**

### Protocol Details:

Stage Name	Stage Time	METS	Speed kmph	Grade %	Heart Rate bpm	BP mmHg	RPP	Max ST Level mm	Max ST Slope mV/s
Supine	00:07	1	0	0	108	120/80	12960	0.4 III	0.4 II
Standing	00:07	1	0	0	107	120/80	12840	0.3 V2	0.2 I
HyperVentilation	00:08	1	0	0	103	120/80	12360	0.3 V1	0.2 I
PreTest	00:17	1	1.6	0	106	120/80	12720	-0.1 aVR	0.1 III
Stage 1	03:00	4.7	2.7	10	144	120/70	17280	-0.6 III	0.5 V2
Stage 2	03:00	7	4	12	160	130/70	20800	-0.8 III	0.9 V2
Peak Exercise	00:01	6.7	5.5	14	160	130/70	20800	-0.8 III	0.9 V2
Recovery1	01:00	1	0	0	133	140/70	18620	0.8 V2	1.4 V2
Recovery2	01:00	1	0	0	129	130/60	16770	0.5 V2	0.8 II
Recovery3	01:00	1	0	0	122	120/60	14640	-0.3 III	0.4 II
Recovery4	00:05	1	0	0	122	120/60	14640	-0.3 III	0.4 II

### Interpretation

The Patient Exercised according to Bruce Protocol for 0:06:01 achieving a work level of 7 METS.  
 Resting Heart Rate, initially 109 bpm rose to a max. heart rate of 160bpm (87% of Predicted Maximum Heart Rate).  
 Resting Blood Pressure of 120/80 mmHg, rose to a maximum Blood Pressure of 140/70 mmHg

GOOD EFFORT TOLERANCE  
 NORMAL INOTROPIC RESPONSE  
 NORMAL CHRONOTROPIC RESPONSE  
 THR ACHEIVED ; ADEQUATE METS ACHEIVED  
 NO SIGNIFICANT ST SEGMENT CHANGES NOTED IN EXERCISE AND RECOVERY  
 TMT IS NEGATIVE FOR STRESS INDUCIBLE ISCHAEMIA AT GIVEN WORKLOAD

Ref. Doctor: MEDI WHEEL

  
**DR. SHANTANU PALKAR**  
 MBBS, PGDCC.  
 CLINICAL CARDIOLOGIST  
 KUSUM HEART CARE CLINIC.  
 Cardiovit CS-10 Version 3.4

**SCHILLER**  
 The Art of Diagnostics

# KUSUM HEART CARE CLINIC, KOLHAPUR [+91 8411979955]

**ROHINI J GAVALI (36 F)**

Bruce Protocol

ID: 520

Date: 29-03-2024

Exec Time : 00:00

Stage Time: 00:05

**HR: 106 bpm**

STLevel(mm) STSlope(mV/s)

Stage: Supine

Speed: 0 kmph

Grade: 0%

THR: 156 bpm

BP: 120/80 mmHg

STLevel(mm) STSlope(mV/s)

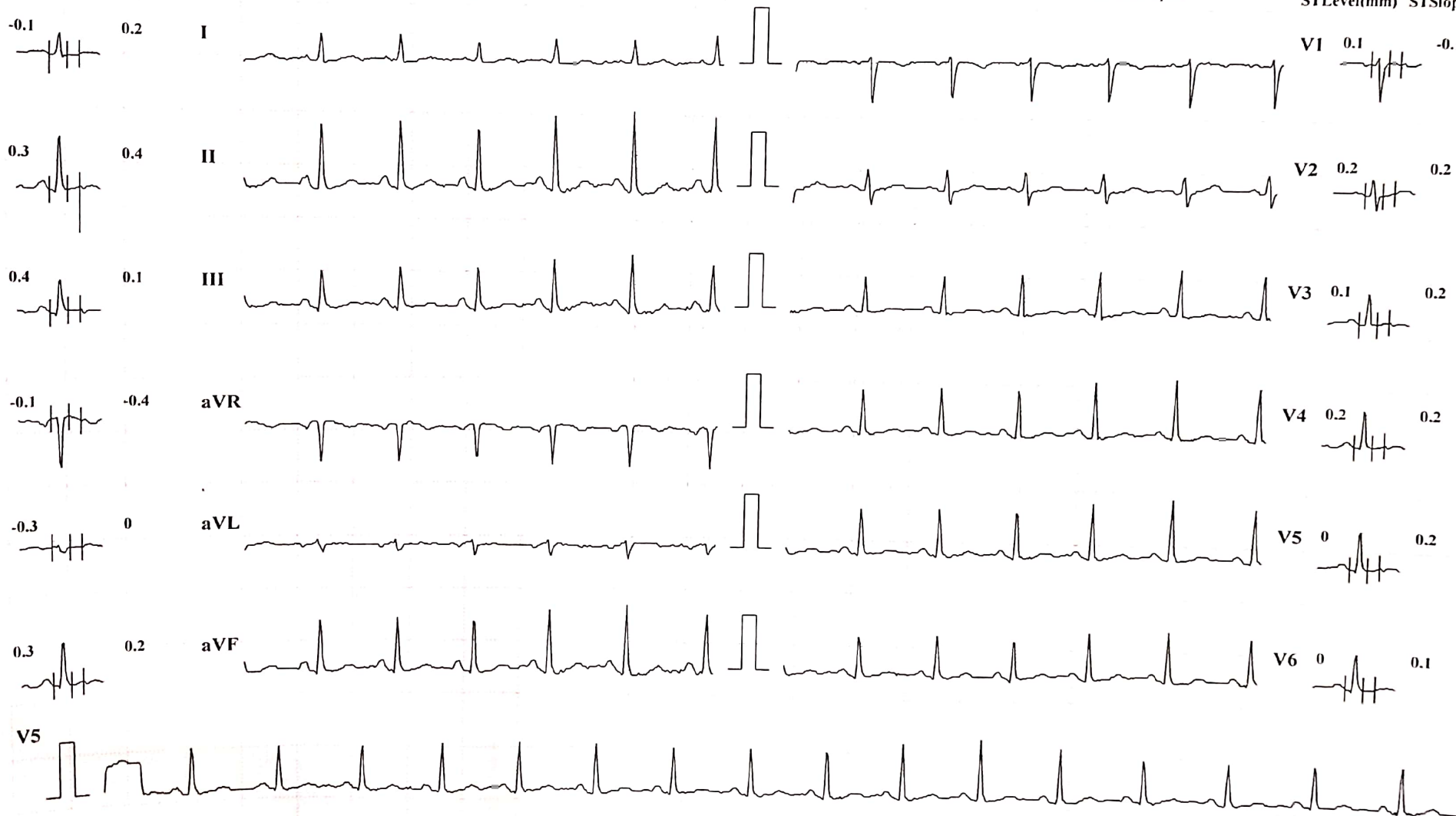

Chart Speed: 25 mm/sec

Amplitude: 10mm/mV

Filter: 35 Hz Mains Filter: ON

ISO = R - 60 ms, J = R + 60 ms, Post J = J + 80 ms

Schiller Cardiovit CS-10 Version 3.4



KUSUM HEART CARE CLINIC, KOLHAPUR [+91 8411979955]

ROHINI J GAVALI (36 F)

Bruce Protocol

ID: 520

Date: 29-03-2024

Exec Time : 00:00

Stage Time: 00:02

HR: 107 bpm

STLevel(mm) STSlope(mV/s)

Stage: Standing

Speed: 0 kmph

Grade: 0%

THR: 156 bpm

BP: 120/80 mmHg

STLevel(mm) STSlope(mV/s)

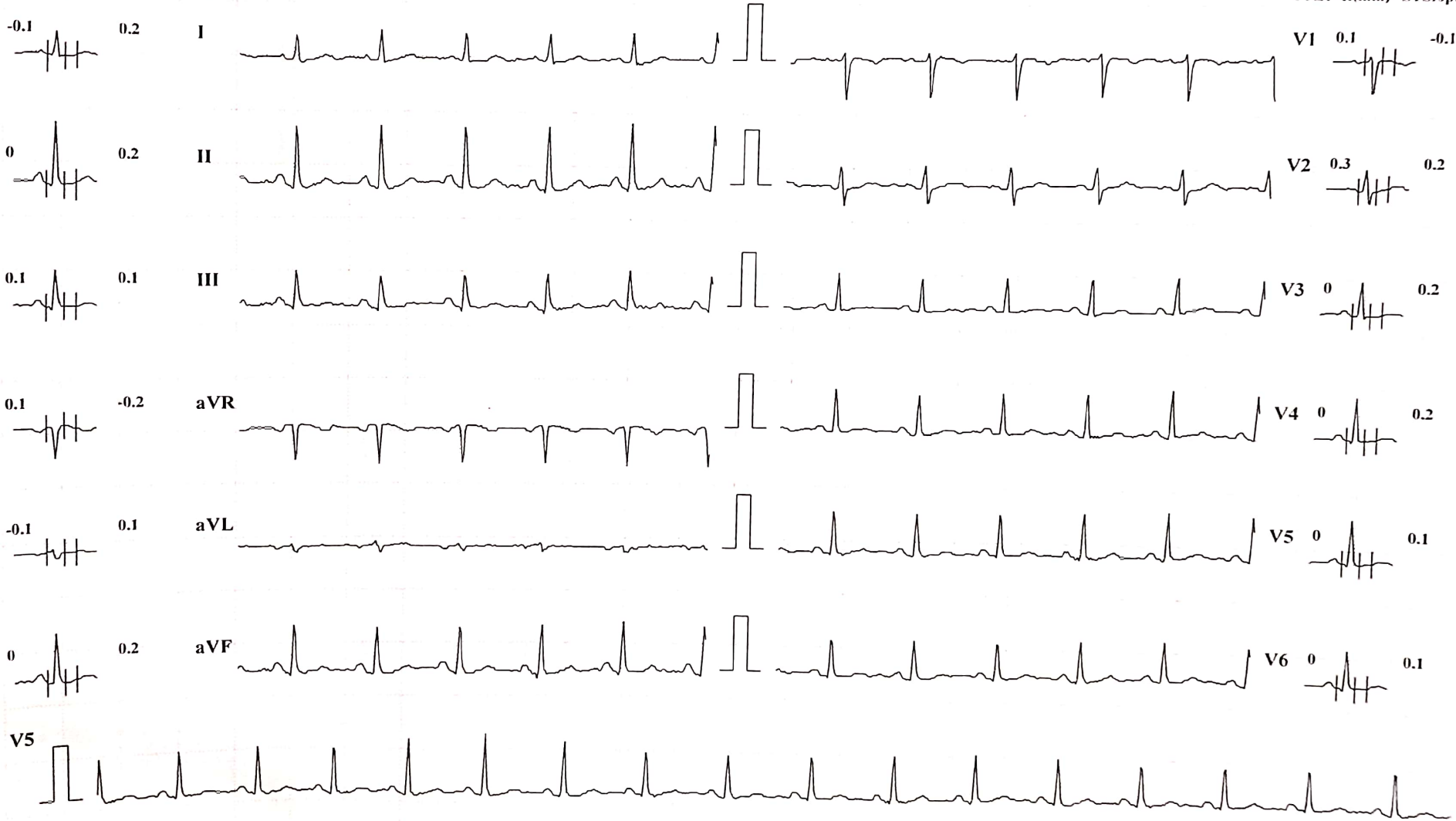

Chart Speed: 25 mm/sec

Amplitude: 10mm/mV

Filter: 35 Hz Mains Filter: ON

ISO = R - 60 ms, J = R + 60 ms, Post J = J + 80 ms

Schiller Cardiovit CS-10 Version 3.4



KUSUM HEART CARE CLINIC, KOLHAPUR [+91 8411979955]

ROHINI J GAVALI (36 F)

Bruce Protocol

ID: 520

Date: 29-03-2024

Exec Time : 00:00

Stage Time: 00:05

HR: 104 bpm

STLevel(mm) STSlope(mV/s)

Stage: HyperVentilation

Speed: 0 kmph

Grade: 0%

THR: 156 bpm

BP: 120/80 mmHg

STLevel(mm) STSlope(mV/s)

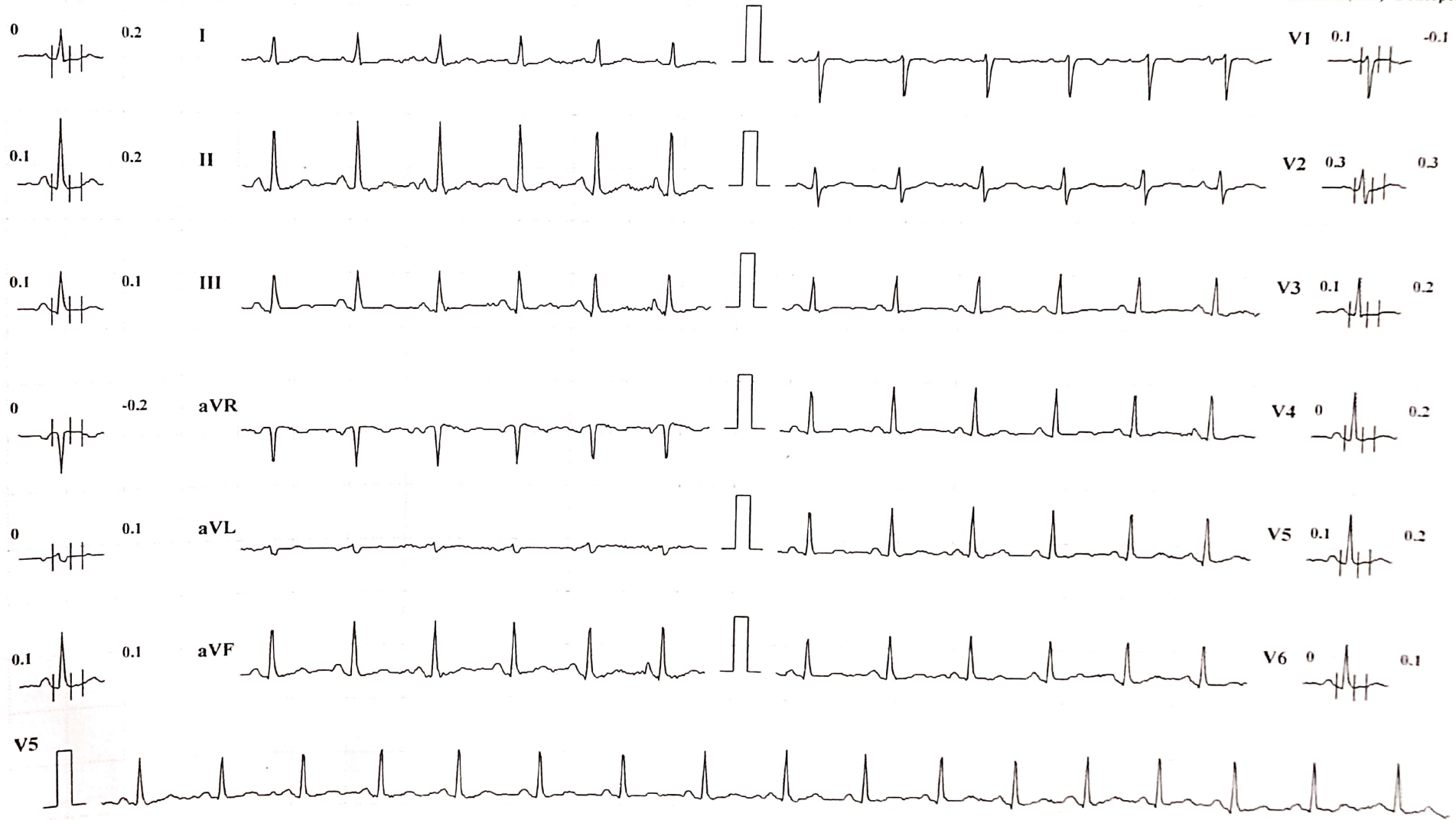

Chart Speed: 25 mm/sec

Amplitude: 10mm/mV

Filter: 35 Hz Mains Filter: ON

ISO = R - 60 ms, J = R + 60 ms, Post J = J + 80 ms

Schiller Cardiovit CS-10 Verston.3.4



KUSUM HEART CARE CLINIC, KOLHAPUR [+91 8411979955]

ROHINI J GAVALI (36 F)

Bruce Protocol

ID: 520

Date: 29-03-2024

Exec Time : 00:00

Stage Time: 00:10

HR: 106 bpm

STLevel(mm) STSlope(mV/s)

Stage: PreTest

Speed: 1.6 kmph

Grade: 0%

THR: 156 bpm

BP: 120/80 mmHg

STLevel(mm) STSlope(mV/s)

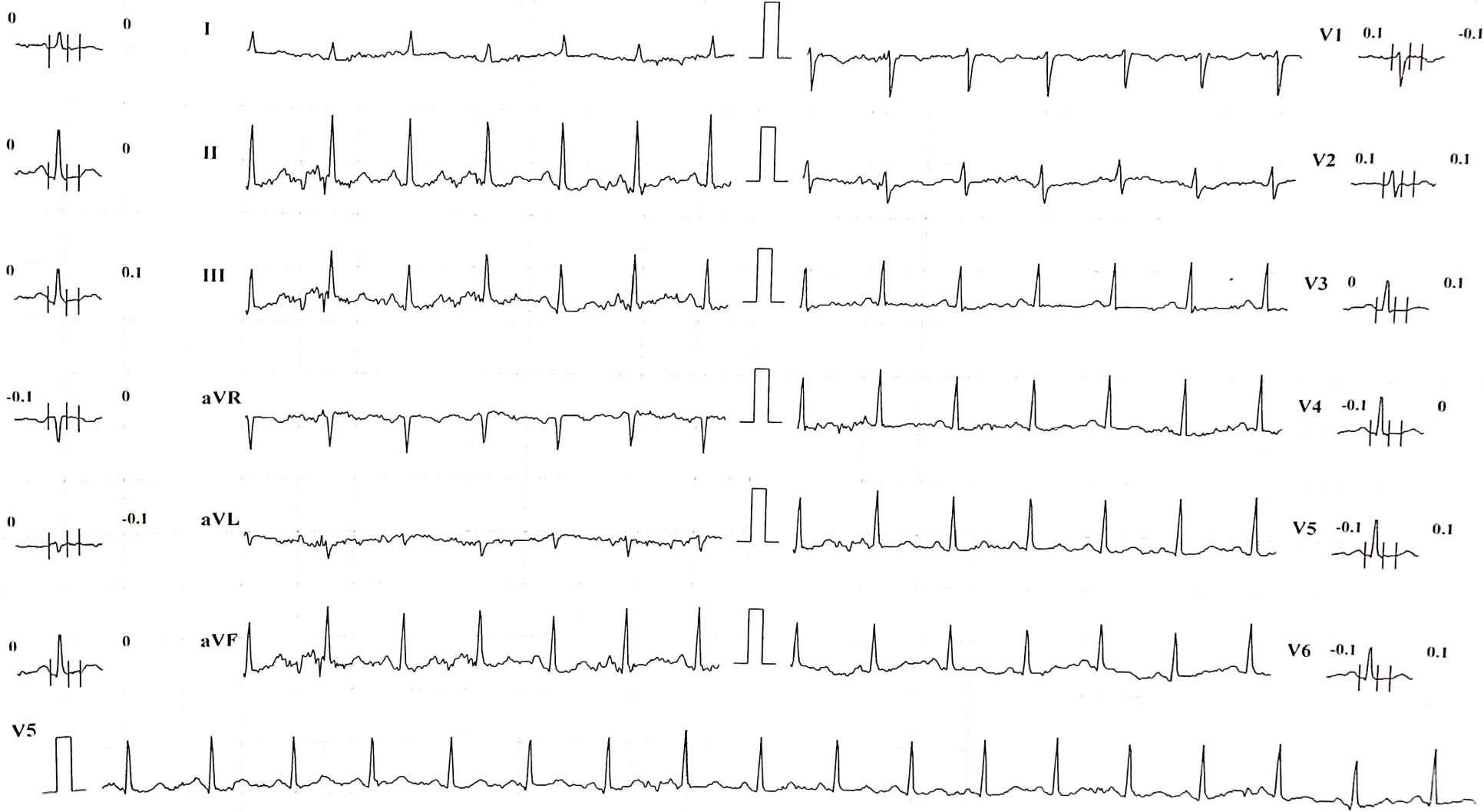

Chart Speed: 25 mm/sec

Amplitude: 10mm/mV

Filter: 35 Hz Mains Filter: ON

ISO = R - 60 ms, J = R + 60 ms, Post J = J + 80 ms

Schiller Cardiovit CS-10 Version 3.4

# KUSUM HEART CARE CLINIC, KOLHAPUR [+91 8411979955]

**ROHINI J GAVALI (36 F)**

Bruce Protocol

ID: 520

Date: 29-03-2024

Exec Time : 0:01:04

Stage Time: 01:04

**HR: 133 bpm**

STLevel(mm) STSlope(mV/s)

Stage: 1

Speed: 2.7 kmph

Grade: 10%

THR: 156 bpm

BP: 120/70 mmHg

STLevel(mm) STSlope(mV/s)

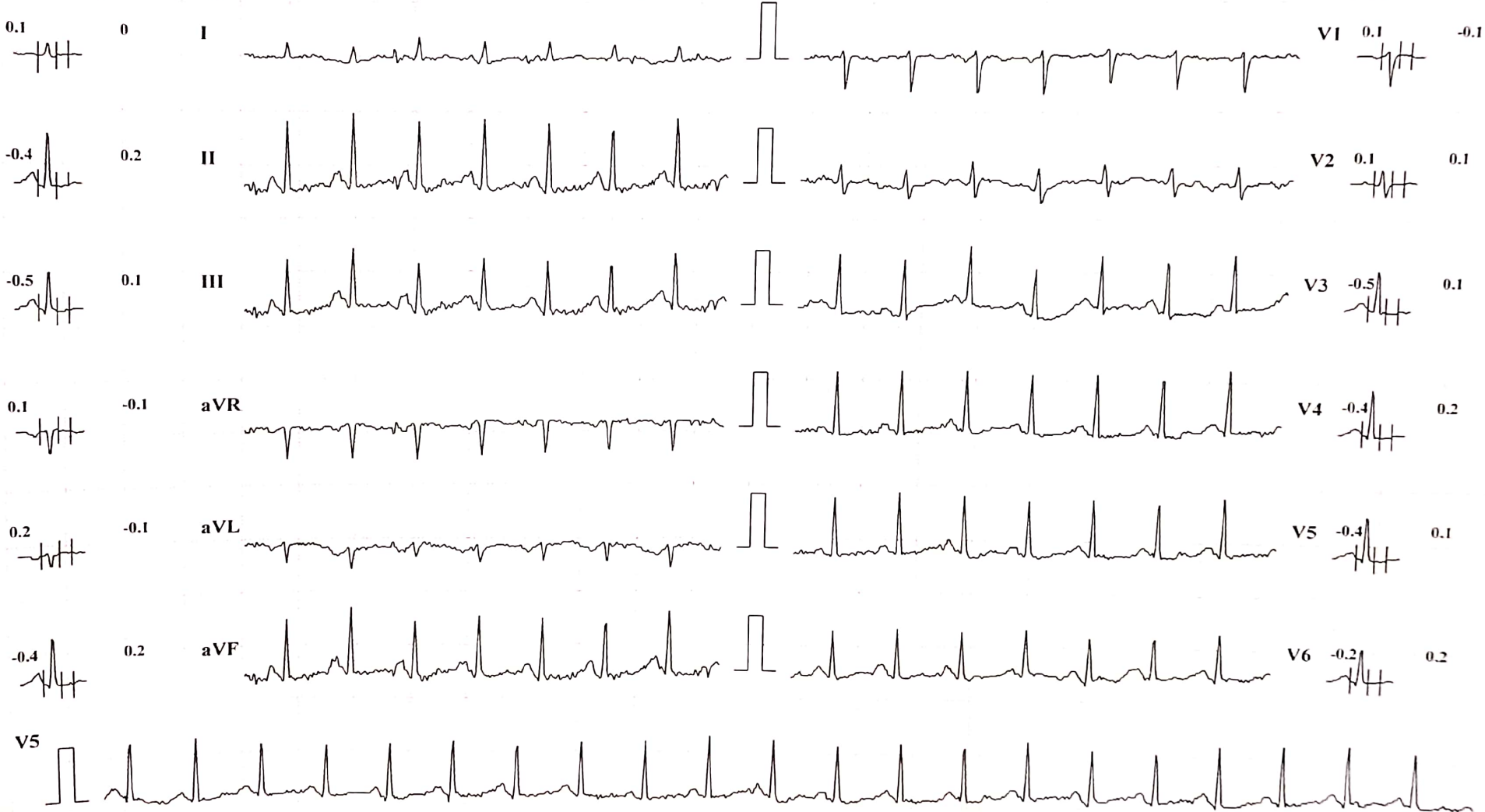

Chart Speed: 25 mm/sec

Amplitude: 10mm/mV

Filter: 35 Hz Mains Filter: ON

ISO = R - 60 ms, J = R + 60 ms, Post J = J + 80 ms

Schiller Cardiovit CS-10 Version 3.4



# KUSUM HEART CARE CLINIC, KOLHAPUR [+91 8411979955]

**ROHINI J GAVALI (36 F)**

Bruce Protocol

ID: 520

Date: 29-03-2024

Exec Time : 0:03:35

Stage Time: 00:34

**HR: 154 bpm**

STLevel(mm) STSlope(mV/s)

Stage: 2

Speed: 4 kmph

Grade: 12%

THR: 156 bpm

BP: 130/70 mmHg

STLevel(mm) STSlope(mV/s)

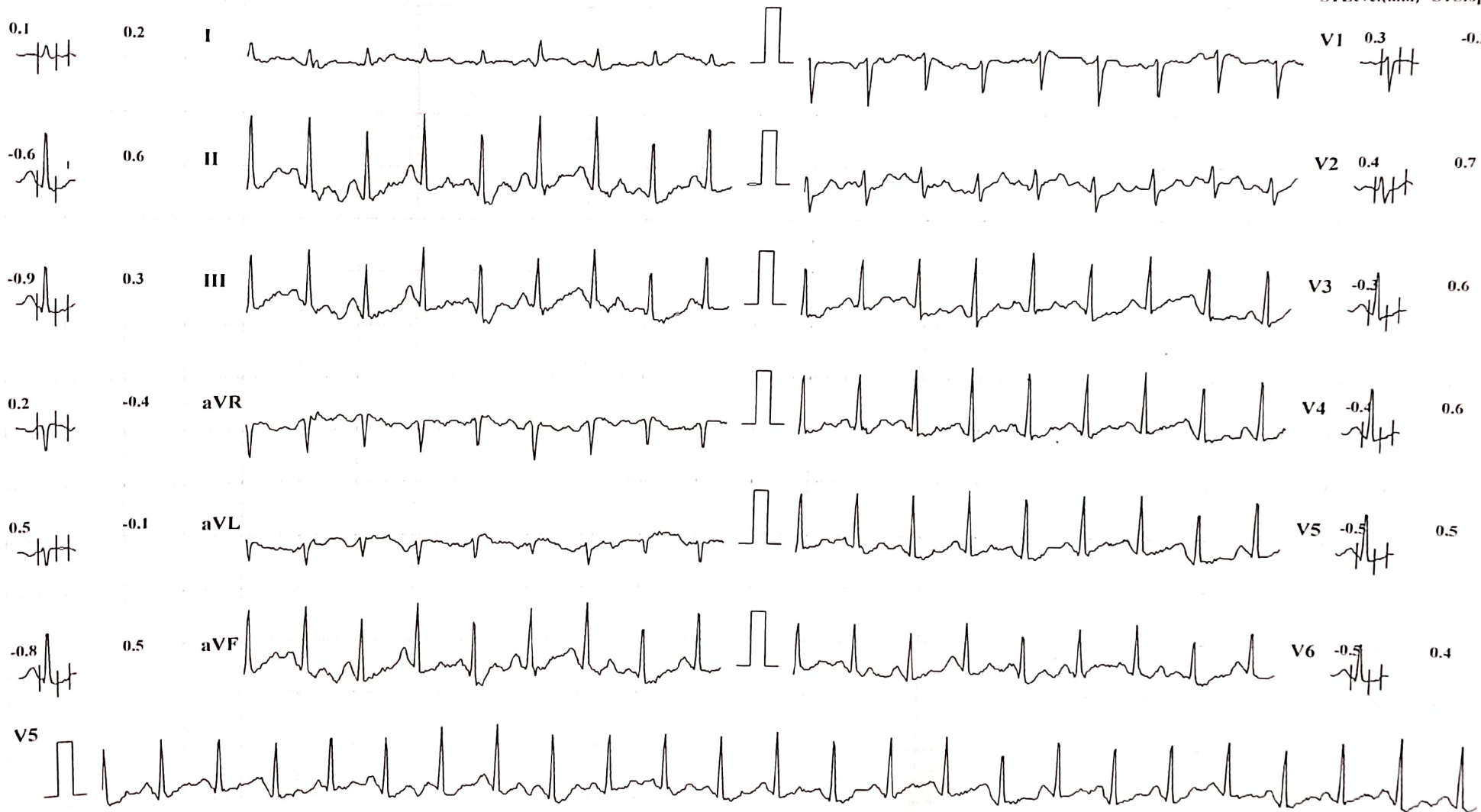

Chart Speed: 25 mm/sec

Amplitude: 10mm/mV

Filter: 35 Hz Mains Filter: ON

ISO = R - 60 ms, J = R + 60 ms, Post J = J + 80 ms

Schiller Cardiovit CS-10 Version 3.4



KUSUM HEART CARE CLINIC, KOLHAPUR [+91 8411979955]

ROHINI J GAVALI (36 F)

Bruce Protocol

ID: 520

Date: 29-03-2024

Exec Time : 00:00

Stage Time: 00:09

HR: 159 bpm

STLevel(mm) STSlope(mV/s)

Stage: Recovery1

Speed: 0 kmph

Grade: 0%

THR: 156 bpm

BP: 140/70 mmHg

STLevel(mm) STSlope(mV/s)

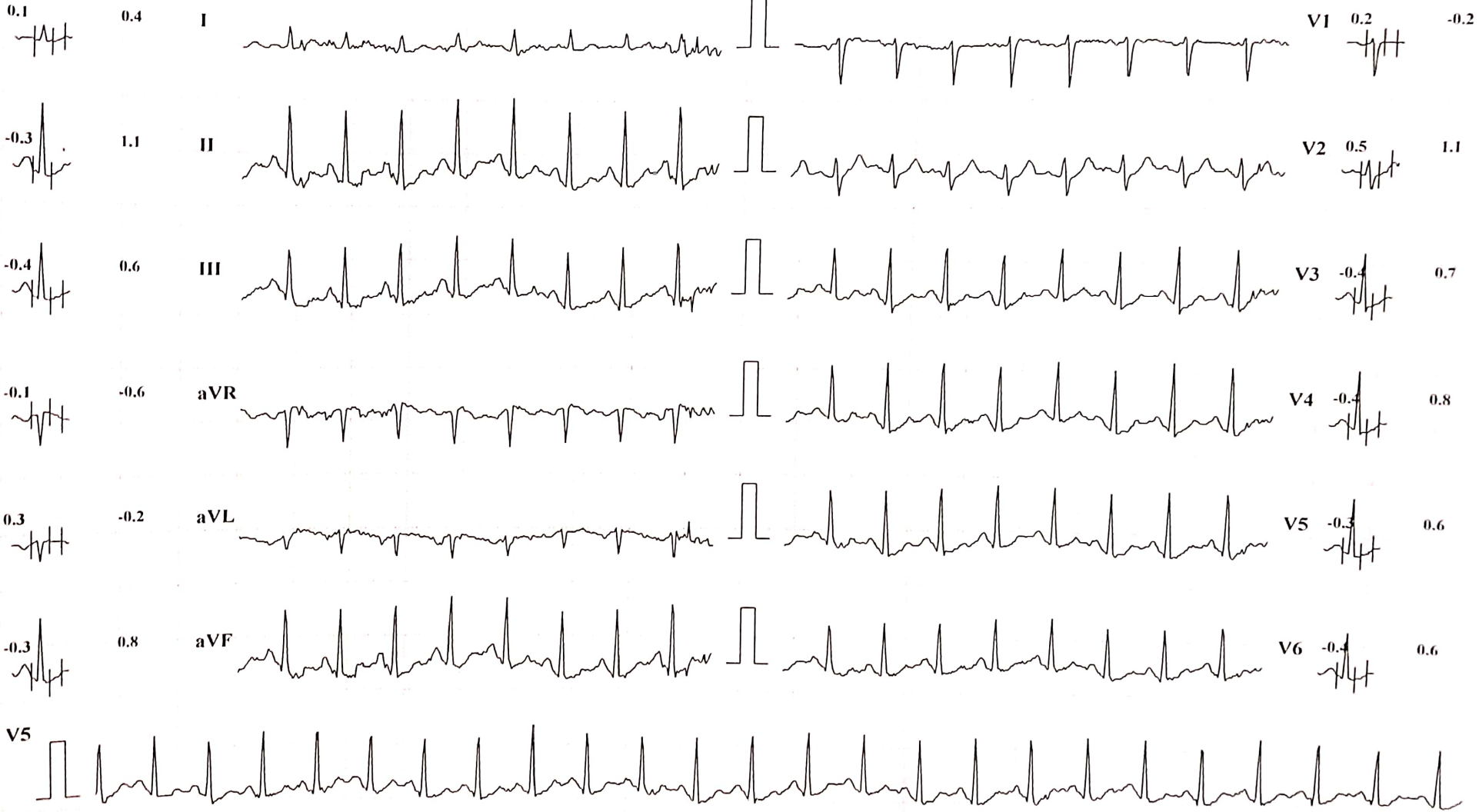

Chart Speed: 25 mm/sec

Amplitude: 10mm/mV

Filter: 35 Hz Mains Filter: ON

ISO = R - 60 ms, J = R + 60 ms, Post J = J + 80 ms

Schiller Cardiovit CS-10 Version 3.4



# KUSUM HEART CARE CLINIC, KOLHAPUR [+91 8411979955]

**ROHINI J GAVALI (36 F)**

Bruce Protocol

ID: 520

Date: 29-03-2024

Exec Time : 00:00

Stage Time: 00:05

**HR: 132 bpm**

STLevel(mm) STSlope(mV/s)

Stage: Recovery2

Speed: 0 kmph

Grade: 0%

THR: 156 bpm

BP: 130/60 mmHg

STLevel(mm) STSlope(mV/s)

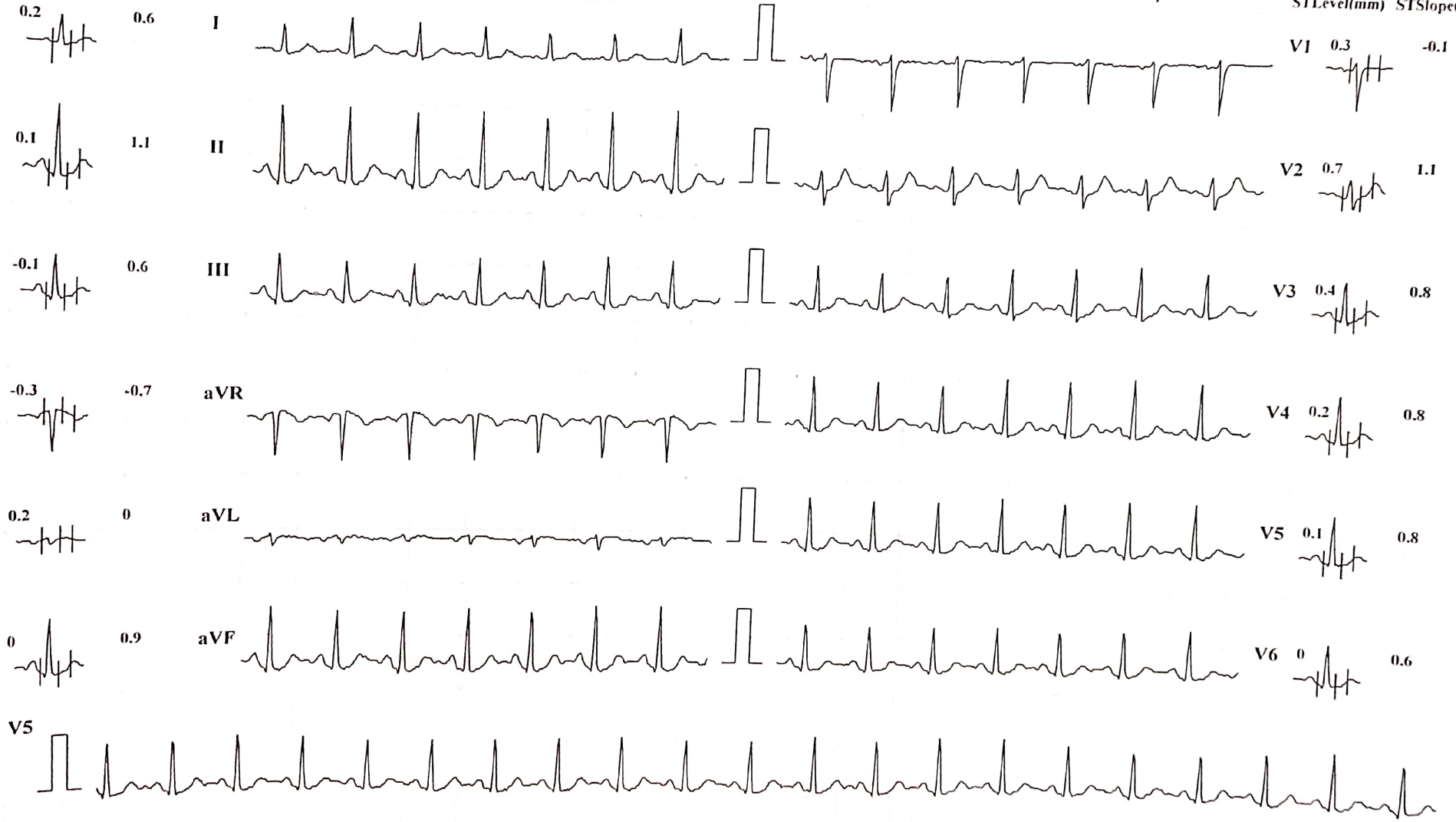

Chart Speed: 25 mm/sec

Amplitude: 10mm/mV

Filter: 35 Hz Mains Filter: ON

ISO = R - 60 ms, J = R + 60 ms, Post J = J + 80 ms

Schiller Cardiovit CS-10 Version 3.4