



UHID : \_\_\_\_\_  
 NAME : \_\_\_\_\_  
 AGE : \_\_\_\_\_ SEX : \_\_\_\_\_  
 Doctor In Charge: \_\_\_\_\_



**OPD Nursing Assessment - Adult**

Date :

Name: Vishal Pagar Date of Birth : 49 Age/Sex: M UMR No.: 135563

**Assessment :**

Height: 166 cms Weight: 73.8 kg. BMI: \_\_\_\_\_ Respiration: \_\_\_\_\_ /min Pulse H/R: 64 /min  
 BP: 140/90 mm-HG Temperature : \_\_\_\_\_ SpO2 99 % BSR \_\_\_\_\_ mg/dl

Chief Complaints : H.C.

**Nutritional Screening :**

Diet : Mixed

Remark : \_\_\_\_\_

- Status : Weight Loss / Gain in Last 3 Months  Yes  No  
 If Weight Loss / Gain-Dietary Referral  Yes  No  
 Psychological Assessment Agitated Anxious (If Agitated, Inform Physician)  Yes  No  
 Irritable

Any Allergies Known Including Drugs : NO

Past History: Any Surgeries Explain : NO

Any Other illness: Explain NO

Pain Score: Numerical Scales (1-10) 1 Location 1 Characteristics 1

Need to be seen immediately by the Doctor CMO Yes No

Fall risk : Age 65Yrs. 1 Tremors 1 High Grade Fever 1 H/O Fall in last 3 months 1

Cardiac Medicines 1 Seizure Medications 1 Fall Prevention Education Done 1

| Name of Nurse | IC No. of Nurse | Signature of Nurse | Date & Time    |
|---------------|-----------------|--------------------|----------------|
| <u>Mukta</u>  | <u>010372</u>   | <u>Mukta</u>       | <u>20/3/24</u> |



**DEPARTMENT OF BIOCHEMISTRY**

|  |   |
|--|---|
| <b>Patient Name</b> : Mr. VISHAL PANDITRAO PAGAR | <b>Age /Gender</b> : 48 Y(s)/Male       |
| <b>Bill No/ UMR No</b> : NSB278179/NSU135563     | <b>Referred By</b> : Dr. ER PHYSICIAN   |
| <b>Received Dt</b> : 29-Mar-24 10:51 am          | <b>Report Date</b> : 29-Mar-24 02:49 pm |

| <u>Parameters</u>                          | <u>Specimen</u> | <u>Result</u> | <u>Biological Reference In</u>  | <u>Method</u>                          |
|--|-----------------|---------------|---|--|
| LDL CHOLESTEROL                            |                 | 136.90        | Border line : 100 - 130 mg/dL<br>High : > 130 mg/dL<br>Desirable : < 100 mg/dL                  | Direct Estimation                      |
| VLDL                                       |                 | 18.02         | 0 - 40 mg/dL  | Calculated                             |
| LDL/HDL RATIO                              |                 | 3.36          | 2.5 - 3.5   |  |
| CHOL/HDL RATIO                             |                 | 4.54          | 3.5 - 5   |  |
| SERUM URIC ACID                            |                 | 5.60          | 3.4 - 7.0 mg/dL   | Enzymatic Colorimetric Assay (Uricase) |
| <b>GAMMA GT</b>                            |                 |               |   |  |
| GAMMA GLUTAMYL TRANSFERASE (GGT)           |                 | 9.00          | < 55 U/L  | Enzymatic IFCC                         |
| GLYCOSYLATED HAEMOGLOBIN (HbA1c)           |                 | 6.14          | NORMAL : 4.0 - 6.0 %<br>increased risk of diabetes : 6.0 - 6.4 %<br>indicate diabetes : > 6.5 % | Enzymatic                              |
| FASTING PLASMA /SERUM GLUCOSE (FBS)        |                 | 89.7          | 70 - 110 mg/dL  |  |
| POST PRANDIAL PLASMA /SERUM GLUCOSE (PP3S) |                 | 76.7          | 80 - 140 mg/dL  | Hexokinase                             |

\*\*\* End Of Report \*\*\*

Lab Incharge

**DR. PRAKASHA JOSHI, MBBS, DIPLOMA IN CLINICAL PATHOLOGY**



**DEPARTMENT OF BIOCHEMISTRY**

|  |   |
|--|---|
| <b>Patient Name</b> : Mr. VISHAL PANDITRAO PAGAR | <b>Age / Gender</b> : 48 Y(s)/Male      |
| <b>Bill No/ UMR No</b> : NSB278179/NSU135563     | <b>Referred By</b> : Dr. ER PHYSICIAN   |
| <b>Received Dt</b> : 29-Mar-24 10:51 am          | <b>Report Date</b> : 29-Mar-24 01:05 pm |

**FINAL REPORT**

| <u>Parameters</u>                 | <u>Specimen</u> | <u>Result</u> | <u>Biological Reference Intervals</u>  | <u>Method</u>                              |
|-----------------------------------|-----------------|---------------|--|--|
| PROSTATE SPECIFIC ANTIGEN (PSA)   |                 | 0.500         | 0.0 - 4.0 ng/mL  | Chemiluminescent Microparticle Immunoassay |
| <b>T3 T4 TSH</b>                  |                 |               |  |  |
| TRI IODO THYRONINE (T3)           |                 | 1.19          | 0.8 - 2.0 ng/mL  | ECLIA                                      |
| THYRONINE (T4)                    |                 | 6.37          | 5.1 - 14.1 µg/dL   | ECLIA                                      |
| THYROID STIMULATING HORMONE (TSH) |                 | 7.08          | 0.27 - 4.2 µIU/mL  | ECLIA                                      |
| <b>SERUM CREATININE</b>           |                 |               |  |  |
| SERUM CREATININE                  |                 | 0.95          | 0.70 - 1.20 mg/dL  | Kinetic Jaffe's reaction (Roche)           |
| BLOOD UREA NITROGEN (BUN)         |                 | 7.57          | 6.0 - 20.0 mg/dL   | Calculated                                 |
| <b>LIVER FUNCTION TEST (LFT)</b>  |                 |               |  |  |
| TOTAL SERUM PROTEINS              |                 | 7.65          | 6.4 - 8.3 g/dL   | Biuret reaction                            |
| SERUM ALBUMIN                     |                 | 4.34          | 3.5 - 5.2 g/dL   | Colorimetric (BCG)                         |
| GLOBULINS                         |                 | 3.31          | 1.8 - 3.6 g/dl   | Calculated                                 |
| A/G RATIO                         |                 | 1.31          | 0.8 - 2.0  | Calculated                                 |
| SGPT (ALT)                        |                 | 9.20          | 0 - 41 U/L   | Kinetic (IFCC)                             |
| SGOT (AST)                        |                 | 16.70         | 0 - 48 U/L   | Kinetic (IFCC)                             |
| TOTAL BILIRUBIN                   |                 | 0.37          | 0.1 - 1.2 mg/dL  | Colorimetric (Diazo)                       |
| DIRECT BILIRUBIN                  |                 | 0.10          | 0.0 - 0.4 mg/dL  | Colorimetric (Diazo)                       |
| INDIRECT BILIRUBIN                |                 | 0.27          | 0.2 - 1.5 mg/dL  | Calculated                                 |
| ALKALINE PHOSPHATASE(ALP)         |                 | 82.00         | 40 - 129 U/L   | Colorimetric (IFCC)                        |
| <b>LIPID PROFILE</b>              |                 |               |  |  |
| TOTAL CHOLESTEROL                 |                 | 184.70        | Desirable : < 200 mg/dL<br>Borderline high : 200 - 239 mg/dL<br>High : >= 240 mg/dL<br>0 - 200 mg/dL | CHOD-PAP                                   |
| SERUM TRIGLYCERIDES               |                 | 90.10         | Desirable : < 200 mg/dL<br>High : > 400 mg/dL<br>Border line : 200 - 240 mg/dL<br>0 - 200 mg/dL      | Lipoprotein Lipase                         |
| HDL CHOLESTEROL                   |                 | 40.70         | 40 - 60 mg/dL<br>Desirable : >= 40 mg/dL   | Direct Measure - PEG                       |



**DEPARTMENT OF HAEMATOLOGY**

|  |   |
|--|---|
| <b>Patient Name</b> : Mr. VISHAL PANDITRAO PAGAR | <b>Age / Gender</b> : 48 Y(s)/Male      |
| <b>Bill No/ UMR No</b> : NSB278179/NSU135563     | <b>Referred By</b> : Dr. ER PHYSICIAN   |
| <b>Received Dt</b> : 29-Mar-24 10:51 am          | <b>Report Date</b> : 29-Mar-24 01:05 pm |

**FINAL REPORT**

| <u>Parameters</u>                                 | <u>Specimen</u> | <u>Result</u> | <u>Biological Reference Intervals</u> | <u>Method</u>                               |
|---|-----------------|---------------|---------------------------------------|---|
| <b>COMPLETE BLOOD COUNT</b>                       |                 |               |                                       |   |
| HAEMOGLOBIN                                       | Blood           | 11.8          | 13.1 - 17.2 g/dL                      | Automated Cell Counter cyanmethemoglobin    |
| RED BLOOD CELLS                                   |                 | 4.39          | 4.5 - 6 mill/cumm.                    | Automated Cell Counter Electrical Impedance |
| PCV (PACKED CELL VOLUME)                          |                 | 37.5          | 39 - 50 %<br>35 - 47 %                | Automated Cell Counter Calculated           |
| MCV (MEAN CORPUSCULAR VOLUME)                     |                 | 86            | 82 - 95 fl                            | Automated Cell Counter Calculated           |
| MCH (Mean Corpuscular Hemoglobin)                 |                 | 26.8          | 27 - 31 pg                            | Automated cell counter calculated           |
| MC-HC (Mean Corpuscular Hemoglobin Concentration) |                 | 31.3          | 32 - 36 g/dL                          | Automated cell counter calculated           |
| RDW (Red cell Distribution Width)                 |                 | 16.7          | 11.5 - 14.0 %                         | Automated Cell Counter Calculated           |
| <b>WHITE BLOOD CELLS (WBC)</b>                    |                 | 6400          | 4000 - 11000 Cells/cumm.              | Automated Cell Counter Electrical Impedance |
| NEUTROPHILS                                       |                 | 52            | 50 - 75 %                             | Microscopy                                  |
| LYMPHOCYTES                                       |                 | 38            | 20 - 40 %                             | Microscopy                                  |
| MONOCYTES   |                 | 04            | 0 - 10 %                              | Microscopy                                  |
| EOSINOPHILS                                       |                 | 06            | 0 - 6 %                               | Microscopy                                  |
| BASOPHILS   |                 | 00            | 0 - 1 %                               | Microscopy                                  |
| <b>PLATELET COUNT</b>                             |                 | 421000        | 150000 - 450000 /cumm.                | Automated Cell Counter Electrical Impedance |
| MPV (Mean Platelet Volume)                        |                 | 7.6           | 6 - 9.5 fL                            | Automated cell counte calculated            |
| <b>BLOOD GROUPING RH TYPING</b>                   |                 |               |                                       |   |
| <b>BLOOD GROUP</b>                                |                 | AB            |                                       |   |
| <b>RH (D) TYPING</b>                              |                 | Positive      |                                       |   |
| Erythrocyte Sedimentation Rate (ESR)              |                 | 08            | 0 - 20 mm at 1 hr                     | westergren's                                |

\*\*\* End Of Report \*\*\*



**DEPARTMENT OF LABORATORY**

|  |   |
|--|---|
| <b>Patient Name</b> : Mr. VISHAL PANDITRAO PAGAR | <b>Age / Gender</b> : 48 Y(s)/Male      |
| <b>Bill No/ UMR No</b> : NSB278179/NSU135563     | <b>Referred By</b> : Dr. ER PHYSICIAN   |
| <b>Received Dt</b> : 29-Mar-24 10:52 am          | <b>Report Date</b> : 29-Mar-24 03:27 pm |

**FINAL REPORT**

| <u>Parameters</u>                     | <u>Specimen</u> | <u>Result</u> | <u>Biological Reference Intervals</u> | <u>Method</u> |
|---------------------------------------|-----------------|---------------|---------------------------------------|---------------|
| <b>COMPLETE URINE TEST</b>            |                 |               |                                       |               |
| <b><u>PHYSICAL EXAMINATION</u></b>    |                 |               |                                       |               |
| COLOUR                                | Urine           | Pale yellow   |                                       |               |
| APPEARANCE                            |                 | Clear         |                                       |               |
| PH                                    |                 | 6.5           | 4.6 - 8.0                             | Dipstick      |
| SF. GRAVITY                           |                 | 1.010         | 1.005 - 1.030                         | Dipstick      |
| <b><u>CHEMICAL EXAMINATION</u></b>    |                 |               |                                       |               |
| PROTEIN                               | Urine           | Absent        |                                       | Dipstick      |
| GLUCOSE                               |                 | Absent        |                                       | Dipstick      |
| KETONE BODIES                         |                 | Absent        |                                       | Dipstick      |
| BILE SALTS                            |                 | Absent        |                                       |               |
| BILE PIGMENTS                         |                 | Absent        |                                       | Dipstick      |
| BLOOD                                 |                 | Absent        |                                       | Dipstick      |
| NITRITE                               |                 | Absent        |                                       |               |
| <b><u>MICROSCOPIC EXAMINATION</u></b> |                 |               |                                       |               |
| WBC                                   | Urine           | 1-2           |                                       | Microscopy    |
| EPITHELIAL CELLS                      |                 | 2-3           |                                       | Microscopy    |
| RBC                                   |                 | Absent        |                                       |               |
| CASTS                                 |                 | Absent        |                                       |               |
| CRYSTALS                              |                 | Absent        |                                       |               |
| BACTERIA                              |                 | Absent        |                                       |               |

\*\*\* End Of Report \*\*\*



ASHOKA

MEDICOVER  
HOSPITALS

A Unit of Saharudaya Health Care Private Limited

## Transthoracic Echocardiography Report

Name: Mr Vishal Pagare

Age / Sex: 48 year / M

UMR No: 135563

Date: 29/03/2024

### Comments on Echo Doppler evaluation

| DIMENSIONS             |          |                     |       |
|------------------------|----------|---------------------|-------|
|                        | In mm    |                     | In mm |
| Left Ventricle (ED)    | 44       | Left Ventricle (ES) | 27    |
| Aorta                  | 27       | Left Atrium         | 28    |
| IVS Thickness (ED)     | 09       | LVPW Thickness (ED) | 09    |
| Right Ventricular (ED) |          |                     |       |
| LV EF                  | 60-65 %. |                     |       |

- All valves are structurally normal.
- Normal dimensions of all cardiac chambers. LV is of normal shape, with normal cavity size & normal wall thickness
- No regional wall motion abnormalities at rest.
- Normal left ventricular systolic function. The LVEF is 60-65 %.
- No Diastolic Dysfunction.
- No PH.
- There are no intracardiac clots or vegetation. No pericardial effusion.
- IVC collapsing with inspiration. Normal Arch.

### Summary :

- Normal dimensions of all cardiac chambers.
- Normal biventricular systolic function, LVEF = 60-65%

*Dr. Kanika Bhambare*  
MBBS, DNB (Med), DNB ( Cardiology )  
Reg No : 2011/06/1869  
Consultant – Interventional Cardiology

*Dr. Girish V Bachhav*  
MBBS, DNB ( Medicine ), DNB ( Cardiology )  
Reg. No. : 2008/09/3367  
Consultant Interventional Cardiology

Note: A Normal echo does not rule out CAD. To correlate clinically.

135563

VISHAL PAGAR

Female

29-Mar-24 4:19:31 PM

ASHOKA MEDICOVER HOSPITAL NASHIK

OPD

Rate 62 . Age not entered, assumed to be 50 years old for purpose of ECG interpretation  
 . Sinus rhythm.....normal P axis, V-rate 50- 99  
 PR 176 . RSR' in V1 or V2, right VCD or RVH.....QRS area positive & R' V1/V2  
 QRSD 100 . Baseline wander in lead(s) V1  
 QT 408  
 QTc 415

--AXIS--

P 53  
 QRS 1  
 T 4

12 Lead; Standard Placement

- OTHERWISE NORMAL ECG -

Unconfirmed Diagnosis

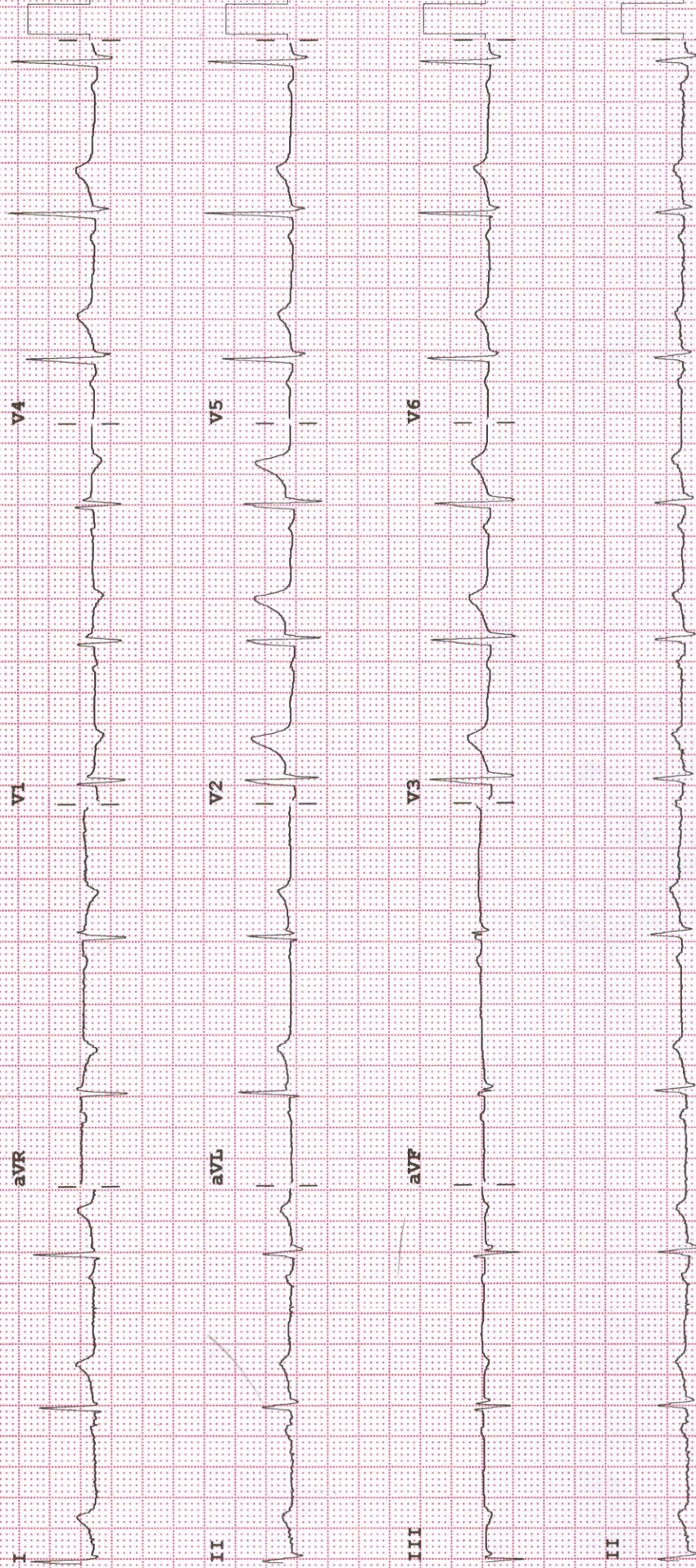

Device:

Speed: 25 mm/sec Limb: 10 mm/mV Chest: 10.0 mm/mV

F 60- 0.15-100 Hz

100B CU

P?





|                      |                 |               |                         |
|----------------------|-----------------|---------------|-------------------------|
| Patient ID:          | NSU135563       | Patient Name: | VISHAL PANDITRAO PAGAR  |
| Age:                 | 48 Years        | Sex:          | M                       |
| Accession Number:    | NSB278179       | Modality:     | US                      |
| Referring Physician: | DR.ER PHYSICIAN | Study:        | USG ABDOMEN WITH PELVIS |
| Study Date:          | 29-Mar-2024     |               |                         |

**ULTRASOUND REPORT – ABDOMEN & PELVIS**

**LIVER:** Is normal in size with normal parenchymal echotexture. No mass lesion. No IHBRD. Portal vein is normal. CBD is normal.

**GALL BLADDER:** Is distended. Luminal surface is regular. No gall stones. No pericholecystic collection. Wall thickness is normal.

**SPLEEN:** Is normal in size and shows normal echotexture. No focal lesion.

**PANCREAS:** Head and body appear normal. Tail is obscured by bowel gases. Para aortic region appears normal.

**KIDNEYS:**

Both kidneys are normal in size & show normal parenchymal echogenicity with maintained CMD.

Right kidney measures 9.0x4.8 cm. No calculus identified. No hydronephrosis. Ureter is not dilated.

Left kidney measures 10.0x6.5 cm. No calculus identified. No hydronephrosis. Ureter is not dilated.

**URINARY BLADDER:** Is well distended. Lumen is clear. Wall thickness is normal.

**PROSTATE :** Is normal (~volume 22.1cc).

Bowel loops not dilated.

No ascites.

**IMPRESSION:**

- No significant abnormality.

Clinical correlation is suggested.

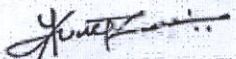
  
DR. KUNAL KALYANRAO PATIL  
MBBS, M.D. (RADIOLOGY) (USG)  
Consultant Radiologist