



MEDICOVER
HOSPITALS

OUT PATIENT PRESCRIPTION

A UNIT OF SAHRUDAYA HEALTHCARE PVT LTD.

Dr. GENERAL MEDICINE CONSULTATION

CONSULTANT GENERAL MEDICINE

REGDNO:

Organization Name : ARCOFEMI HEALTHCARE PVT LTD (

Ref. Letter No. :

Name : Mr. DHARMARAM POSHETTY

Age : 34 Year(s) / Male

UMR No : NZU96818

Ref. Doctor :

Address : DUPALLE
NIZAMABAD, TELANGANA

Visit Type : NORMAL

Valid Upto :

Phone No : 9502368515

Consult.No : NZOC184672

Date : 13-Apr-2024 12:03 pm

C/O SOB A

TEMP	: (N)	F
Pulse Rate	: 68	BPM
Resp Rate	: 98.1	BPM
BP	: 120/80	mm of
Height	: —	cms
Weight	: 62.3	kg
Drug Allergy	:	
Food Allergy	:	

DMT medicine

Nil curbed ib

CAG (Day use)

Call pyob

T. EUSPRIN AU (25/10)

T. PAN (40) x 10

1-2-0

x 10

Yellamma Gutta, Nizamabad. Tel : +91 40 6833 4455

34, D POSHETTY
Male

13-Apr-24 12:37:34
MEDICOVER HOSPITALS

Rate 67 . Age not entered, assumed to be 50 years old for purpose of ECG interpretation
PR 152 . Sinus arrhythmia.....V-Rate 48-73, variation>10%
QRS 86 . Consider left ventricular hypertrophy.....(S V1/V2+R V5/V6) >3.50mV
QT 402 . Borderline T abnormalities, inferior leads.....T flat/neg, II III aVF
QTc 425

--AXIS--
P 45
QRS 44
T -9

- ABNORMAL ECG -

Unconfirmed Diagnosis

12 Lead: Standard Placement

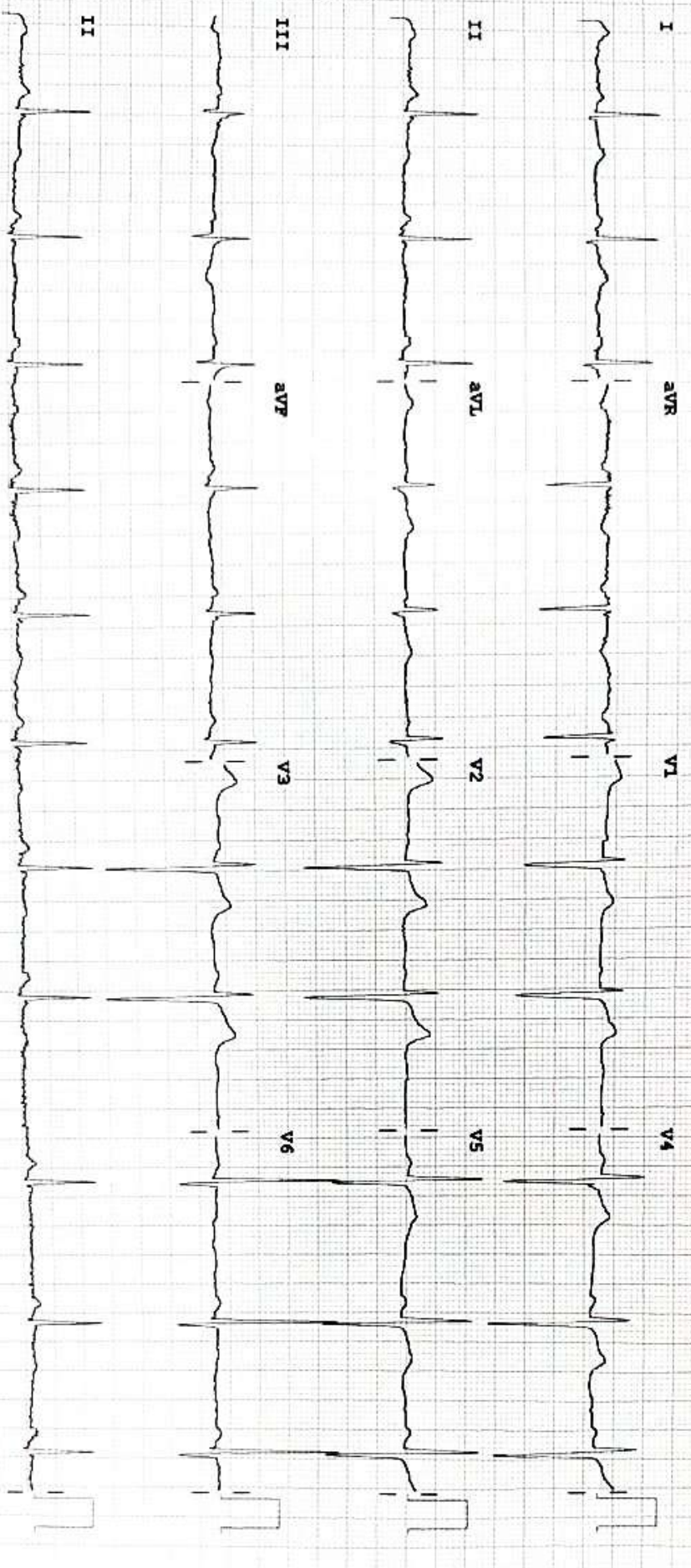

Device: Speed: 25 mm/sec Limb: 10 mm/mV Chest: 10.0 mm/mV

F 60 ~ 0.15-100 Hz

PBI00B CL P?

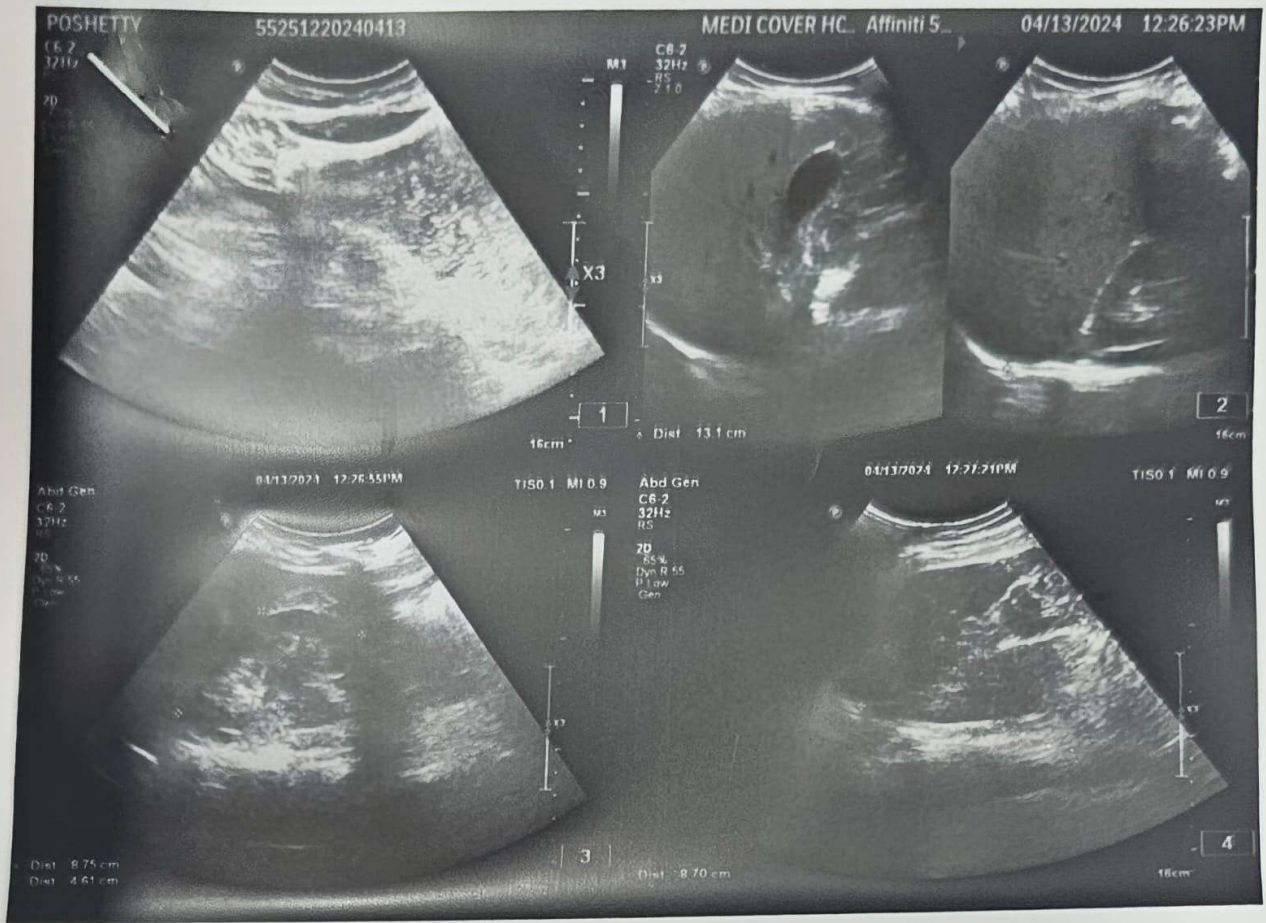



ULTRASOUND SCAN OF ABDOMEN

PATIENT NAME : DHARMARAM POSHETTY AGE/SEX : 34/MALE
DATE : 13/04/2024 UMR NO : 96818 BILL NO : 187956

LIVER : Normal in size and echotexture
No e/o IHBD /Focal lesions
Portal vein and CBD normal calibre

GALL BLADDER : distended wall thickness normal .no calculi
SPLEEN : normal in size and normal echotexture . no
focal lesions
PANCREAS : normal in size and echotexture pancreatic duct
normal no peripancreatic collection

RIGHT KIDNEY : kidney is normal in size and echotexture with
maintained. CMD . no calculi/ hydronephrosis
LEFT KIDNEY : kidney is normal in size and echotexture with
maintained. CMD . no calculi /hydronephrosis

URINARY BLADDER : Minimally distended
Prostate normal in size and echotexture

AORTA AND IVC : Appear normal in course and caliber upto the
visualized extent.

IMPRESSION

No sonographic abnormality detected .

RADIOLOGIST

ENROLL

313 (487956)/D/POSHETTY /34 YRS / M / 0 Gms / 0 Kg / NonSmoker
Date: 13-04-2024 12:50:14 PM

Report



Stage	Time	Duration	Speed(mph)	Elevation	METS	Rate	%THR	BP	RPP	PVC	Comments
EXStart	00:05	0:05	01.7	10.0	01.1	075	40%	110/70	082	00	
BRUCE Stage 1	03:05	3:00	01.7	10.0	04.7	106	57%	120/80	127	00	
BRUCE Stage 2	06:05	3:00	02.5	12.0	07.1	125	67%	130/80	162	00	
PeakEX	07:30	1:25	03.4	14.0	08.6	135	73%	130/80	175	00	
Recovery	08:30	1:00	01.1	00.0	04.2	126	68%	130/80	163	00	
Recovery	10:30	3:00	00.0	00.0	01.0	097	52%	130/80	126	00	
Recovery	13:30	6:00	00.0	00.0	01.0	091	49%	120/70	109	00	
Recovery	13:52	6:22	00.0	00.0	01.0	089	48%	120/70	106	00	

FINDINGS:

Exercise Time: 07:25
 Initial HR (EXStrt): 75 bpm 40% of Target 186
 Initial BP (EXStrt): 110/70 (mmHg)
 Max Workload Attained: 8.6 Fail response to induced stress
 Max ST Dep Lead & Avg ST Value: III & -1.4 mm in PeakEX
 Duke Treadmill Score: 05.1
 Test End Reasons: Chest Pain

REPORT:

TEST OBJECTIVE: ROUTINE CHECK UP
 RISK FACTOR: MALE
 ACTIVITY: MODERATE ACTIVE
 OTHER INVESTIGATION: ROUTINE BLOOD INVESTIGATION ECG

Max HR Attained: 135 bpm 73% of Target 186
 Max BP Attained: 130/80 (mmHg)
 VO2Max: 30.1 ml/kg/min (Very Poor)

www.ecgpapers.com Ph : 044 - 2621 5745

Doctor: DR. SANDEEP RAO MD DNB

[Signature]
12/04/24

ICONET



MEDICOVER
HOSPITALS

DEPARTMENT OF BIOCHEMISTRY

A UNIT OF SAHRUDAYA HEALTHCARE PVT LTD.

Name : Mr. DHARMARAM POSHETTY	Age /Sex : 34 Y(s)/Male
Bill Date : 13-Apr-2024 12:03 PM	UMR No. : NZU96818
Rept. Dt : 13-Apr-2024 01:40 PM	Bill No. : NZB187956
Ref By : DATTU RAJ MBBS.MD	Result No : RES172031

<u>Parameter</u>	<u>Result Values</u>	<u>Biological Reference Interval</u>
TOTAL PROTEINS A/G RATIO		
Total Proteins	: 7.1 gms/dl	6.6 - 8.3 gms/dl
Serum Albumin	: 4.4 g/dL	3.5 - 5.2 g/dL
Serum Globulin	: 2.7 gms/dl	1.80 - 3.60 gms/dl
A/G Ratio	: * 1.6	1.2 - 1.5

*** End Of Report ***

Suggested Clinical Correlation * If necessary, Please discuss

Dr. PRIYANKA DK, MBBS,MD
CONSULTANT PATHOLOGIST

Yellamma Gutta, Nizamabad. Tel : +91 40 6833 4455



DEPARTMENT OF CLINICAL PATHOLOGY
MEDICOVER
HOSPITALS

Name : Mr. DHARMARAM POSHETTY
Bill Date : 13-Apr-2024 12:03 PM
Rept. Dt : 13-Apr-2024 01:40 PM
Rec. Dt : 13-Apr-2024 12:14 pm
Ref By : DATTU RAJ MBBS.MD

Age / Sex : 34 Y(s)/Male
A UNIT OF SAHRUDAYA HEALTHCARE PVT LTD.
UMR No. : NZU96818
Bill No. : NZB187956
Result No : RES172031 / 0

Parameter

Result Values

COMPLETE URINE EXAMINATION

PHYSICAL EXAMINATION

Quantity : 15 ml
Appearance : Clear
Colour : Pale yellow
Specific gravity : Q.n.s
Sediment : Nil

CHEMICAL EXAMINATION

Reaction : Acidic
Sugar : Nil
Albumin : Nil
Bile Pigments : Negative
Bile Salts : Absent
Phosphates : Nil

MICROSCOPIC EXAMINATION

Pus Cells : 4-5 /hpf
R.B.C. : Nil /hpf
Epithelial Cells : 2-4 /hpf
Casts : Nil
Amorphous Deps : Absent
Crystals : Nil
Others : --

*** End Of Report ***

Dr. PRIYANKA DK, MBBS,MD
CONSULTANT PATHOLOGIST



MEDICOVER HOSPITALS

DEPARTMENT OF BIOCHEMISTRY

A UNIT OF SAHRUDAYA HEALTHCARE PVT LT

Name : Mr. DHARMARAM POSHETTY
Bill Date : 13-Apr-2024 12:03 PM
Rept. Dt : 13-Apr-2024 01:40 PM
Ref By : DATTU RAJ MBBS.MD

Age /Sex : 34 Y(s)/Male
UMR No. : NZU96818
Bill No. : NZB187956
Result No : RES172031

<u>Parameter</u>	<u>Result Values</u>	<u>Biological Reference Interval</u>
TOTAL PROTEIN		
Total Proteins	: 7.1 gms/dl	6.6 - 8.3 gms/dl
Albumin	: 4.4	
A/G Ratio	:* 1.6	1.2 - 1.5
Serum Globulin	: 2.7 gms/dl	1.80 - 3.60 gms/dl

*** End Of Report ***



DEPARTMENT OF BIOCHEMISTRY
MEDICOVER HOSPITALS

Name : Mr. DHARMARAM POSHETTY
Bill Date : 13-Apr-2024 12:03 PM
Rept. Dt : 13-Apr-2024 01:40 PM
Rec. Dt : 13-Apr-2024 12:14 pm
Ref By : DATTU RAJ MBBS.MD

Age / Sex : 34 Y(s)/Male
A UNIT OF SAHRODAYA HEALTHCARE PVT LTD.
UMR No. : NZU96818
Bill No. : NZB187956
Result No : RES172031 / 0

Parameter	Result Values	Biological Reference Interval
Blood Urea Nitrogen(BUN)	: 8.8 mg/dl	5.0 - 21.0 mg/dl
GLYCOSYLATED HAEMOGLOBIN (HbA1c)		
HbA1c	: 5.9 %	Non Diabetic : 5 - 6 % Good Control : 6 - 7 % Fair Control : 7 - 8 % Poor Control : 8 - 10 % Very Poor Control : > 10 %
Serum Creatinine	: 1.3 mg/dl	0.7 - 1.4 mg/dl
Blood Urea	: 19 mg/dl	13.0 - 45.0 mg/dl
Uric Acid	: 3.7 mg/dl	3.6 - 7.7 mg/dl
Post Prandial Blood Sugar	: 148 mg/dl	100 - 160 mg/dl
Fasting Blood Sugar	: 90 mg/dl	60 - 110 mg/dl

*** End Of Report ***

Suggested Clinical Correlation * If necessary,
Please discuss

Dr. PRIYANKA DK, MBBS,MD
CONSULTANT PATHOLOGIST



MEDICOVER
HOSPITALS

DEPARTMENT OF HAEMATOLOGY

A UNIT OF SAHRUDAYA HEALTHCARE PVT LTD.

Name : Mr. DHARMARAM POSHETTY
Bill Date : 13-Apr-2024 12:03 PM
Rept. Dt : 13-Apr-2024 01:40 PM
Ref By : DATTU RAJ MBBS.MD

Age /Sex : 34 Y(s)/Male
UMR No. : NZU96818
Bill No. : NZB187956
Result No : RES172031

<u>Parameter</u>	<u>Result Values</u>	<u>Biological Reference Interval</u>
CBP (COMPLETE BLOOD PICTURE)		
HAEMOGLOBIN	: 16.5 gm%	11.0 - 16.5 gm%
R B C	:* 5.93 mill/cumm	4.5 - 5.5 mill/cumm
W B C (TOTAL)	: 10,200 cells/cumm	4000 - 11000 cells/cumm
HAEMOTOCRIT(PCV)	:* 50.1 Vol%	35.02 - 50.0 Vol%
Mean Cell Volume (MCV)	: 84 pf	80 - 97 pf
Mean Cell Haemoglobin (MCH)	: 27.7 pq	26.5 - 33.5 pq
Mean Cell Haemoglobin Concentration (MCHC)	: 32.8 gms%	31.5 - 35.0 gms%
PLATELET COUNT	: 2.49 Lakhs/Cumm	1.5 - 4.50 Lakhs/Cumm
DIFFERENTIAL COUNT		
Polymorphs %	:* 80 %	40 - 75 %
Lymphocytes	:* 13 %	20 - 40 %
Eosinophils	: 02 %	1 - 6 %
Monocytes	: 05 %	2 - 10 %
Basophils	: 00 %	0 - 1 %

*** End Of Report ***

Suggested Clinical Correlation * If necessary, Please discuss

Dr. PRIYANKA DK, MBBS,MD
CONSULTANT PATHOLOGIST

Yellamma Gutta, Nizamabad. Tel : +91 40 6833 4455



MEDICOVER

HOSPITALS

DEPARTMENT OF BIOCHEMISTRY

Name : Mr. DHARMARAM POSHETTY
Bill Date : 13-Apr-2024 12:03 PM
Rept. Dt : 13-Apr-2024 01:40 PM
Ref By : DATTU RAJ MBBS.MD

A UNIT OF SAHRUDAYA HEALTHCARE PVT LTD.
Age /Sex : 34 Y(s)/Male
UMR No. : NZU96818
Bill No. : NZB187956
Result No : RES172031

<u>Parameter</u>	<u>Result Values</u>	<u>Biological Reference Interval</u>
LIVER FUNCTION TEST		
Total Bilirubin	: 1.0 mg/dl	0.3 - 1.2 mg/dl
Direct Bilirubin	:* 0.4 mg/dl	0.0 - 0.3 mg/dl
Indirect Bilirubin	: 0.6	
SGOT/AST	: 18 U/L	0 - 42 U/L
SGPT/ALT	: 34 U/L	< 42 U/L
Serum Alkaline Phosphatase	:* 131 U/L	53 - 128 U/L
Total Proteins	: 7.1 gms/dl	6.6 - 8.3 gms/dl
Serum Albumin	: 4.4 g/dL	3.5 - 5.2 g/dL
Serum Globulin	: 2.7 gms/dl	1.80 - 3.60 gms/dl
A/G Ratio	:* 1.6	1.2 - 1.5

*** End Of Report ***

Suggested Clinical Correlation * If necessary, Please discuss

Dr. PRIYANKA DK, MBBS,MD
CONSULTANT PATHOLOGIST

Yellamma Gutta, Nizamabad. Tel : +91 40 6833 4455



MEDICOVER HOSPITALS

DEPARTMENT OF BIOCHEMISTRY

A UNIT OF SAHRUDAYA HEALTHCARE PVT LTD.

Name : Mr. DHARMARAM POSHETTY
Bill Date : 13-Apr-2024 12:03 PM
Rept. Dt : 13-Apr-2024 01:40 PM
Ref By : DATTU RAJ MBBS.MD

Age /Sex : 34 Y(s)/Male
UMR No. : NZU96818
Bill No. : NZB187956
Result No : RES172031

Parameter

Result Values

Biological Reference Interval

LIPID PROFILE

Total Cholesterol	: 182 mg/dl	Desirable : < 200 mg/dl
Triglycerides	: 157 mg/dl	Borderline high : 25 - 160 mg/dl
HDL Cholesterol	: 36 mg/dl	Desirable : > 45 mg/dl
LDL Cholesterol	: 114 mg/dl	Optimal : < 130 mg/dl
VLDL Cholesterol	: 32 mg/dl	6 - 40 mg/dl
Tot Chol/HDL Ratio	: 5.0	2.9 - 5.1

*** End Of Report ***

Suggested Clinical Correlation * If necessary, Please discuss

Yellamma Gutta, Nizamabad. Tel : +91 40 6833 4455

Dr. PRIYANKA DK, MBBS,MD
CONSULTANT PATHOLOGIST

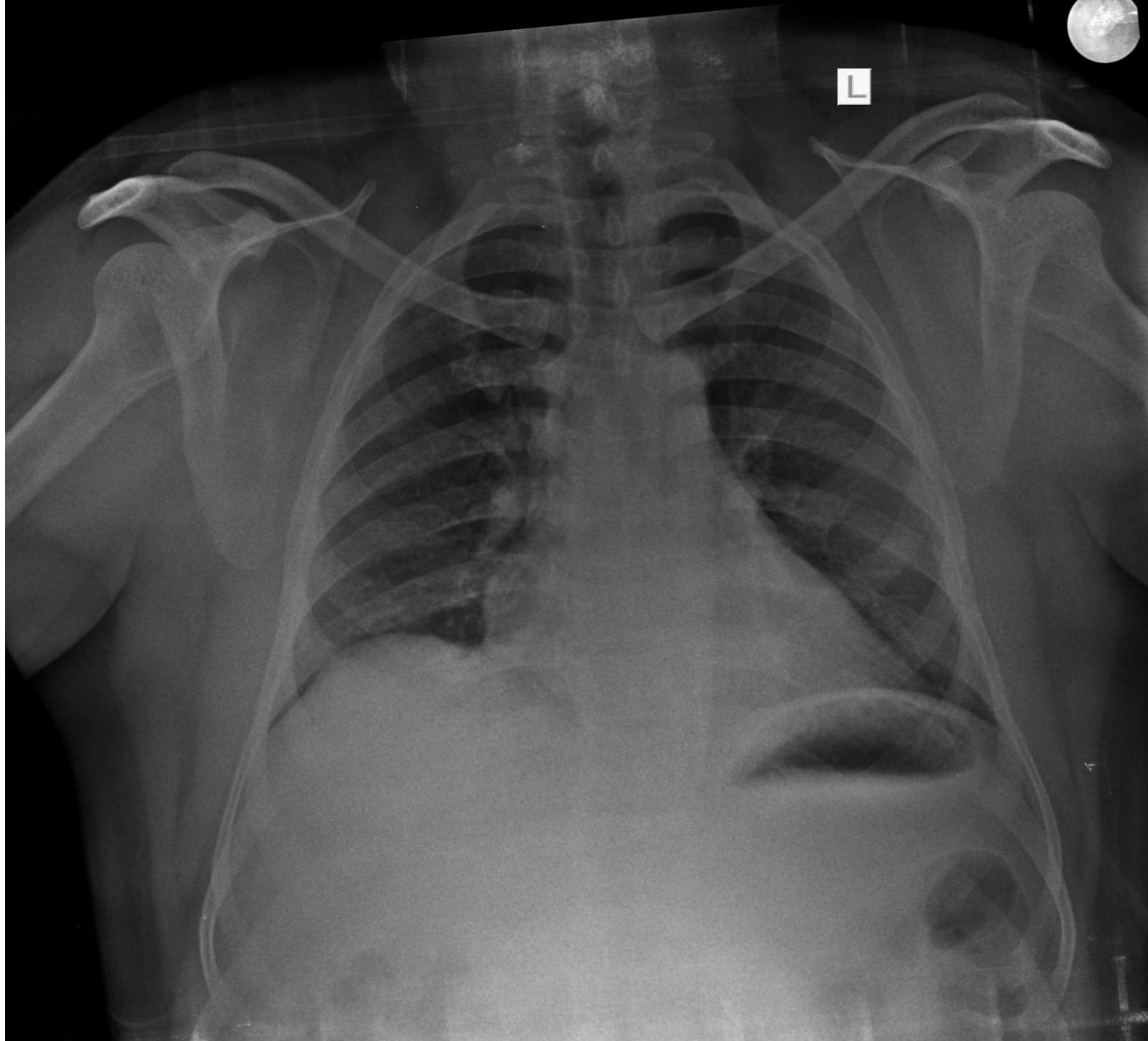

Scanned with ACE Scanner