



Hardwari Lal 48 Yrs / 580 / 13.04.2024

Ref by: Dr. Nand Kishore Chhangani

Transabdominal sono screening scan – whole abdomen

Extensive bowel gases precluded optimal examination.

Hepato-biliary system:

Liver is enlarged in size. Hepatic parenchymal echotexture is bright, homogenous and uniform. No focal lesion seen. Intrahepatic biliary radicles are not dilated. Portal vein and cbd are normal in caliber. Gall bladder is seen in normal distension. Walls are normal in thickness and are smooth. No mass is seen. Lumen is anechoic. Pancreas is normal in size and echotexture. Pancreatic duct is not dilated. No area of calcification is seen in pancreas.

Uro-genital system:

Both the kidneys are normal in size. Parenchymal echotexture is normal. Corticomedullary differentiation is maintained. A few calculi of 03 - 04 mm are seen in both the kidneys. Urinary bladder is seen in partial distension. Lumen is anechoic. Prostate is normal in size. Prostatic echotexture is normal. Contours are normal. No obvious mass is seen.

Spleen & retroperitonium:

Spleen is normal in size. Parenchymal echotexture is normal. Most of the retroperitonium is not seen clearly, obscured by bowel gases.

No ascites seen.

Sonographic findings are suggestive of:-

- Hepatomegaly with fatty changes grade – I.
- Bilateral renal gravels.

This is only professional opinion based on imaging finding and not the diagnosis
It should be correlated clinically, to arrive at proper conclusion.

Dr. Rakesh Middha
M.D.
Consultant Radiologist
[R.M.C. No 017628]



Name : HARDWARI LAL

HARDWARI LAL
E33942 24 04 13 6

ROG JANCH SEWA, JODHPUR

Tis 0.1 13.04.2024
Tib 0.1 10:40:13 AM
MI 1.0 C1 6 D
22Hz/16.3cm
64/712
Abd Sharp/ABD
Hi M Pl 6.50 - 4.10
Gn 5
C8/M7
F2/22



1D1 2.98cm
2D2 3.72cm
3D3 3.13cm
Vol 18.168cm³

HARDWARI LAL
E33942 24 04 13 6

ROG JANCH SEWA, JODHPUR

Tis 0.1 13.04.2024
Tib 0.1 10:40:13 AM
MI 1.0 C1 6 D
22Hz/16.3cm
64/712
Abd Sharp/ABD
Hi M Pl 6.50 - 4.10
Gn 5
C8/M7
F2/22



HARDWARI LAL
E33942 24 04 13 6

ROG JANCH SEWA, JODHPUR

Tis 0.1 13.04.2024
Tib 0.1 10:40:44 AM
MI 1.0 C1 6 D
22Hz/16.3cm
64/712
Abd Sharp/ABD
Hi M Pl 6.50 - 4.10
Gn 7
C8/M7
F2/22

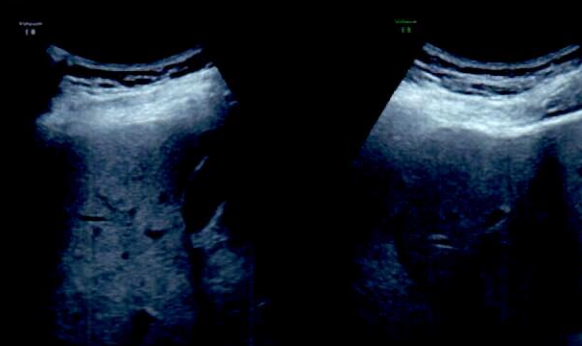

HARDWARI LAL
E33942 24 04 13 6

ROG JANCH SEWA, JODHPUR

Tis 0.1 13.04.2024
Tib 0.1 10:40:44 AM
MI 1.0 C1 6 D
22Hz/16.3cm
64/712
Abd Sharp/ABD
Hi M Pl 6.50 - 4.10
Gn 7
C8/M7
F2/22



HARDWARI LAL
E33942 24 04 13 6

ROG JANCH SEWA, JODHPUR

Tis 0.1 13.04.2024
Tib 0.1 10:42:12 AM
MI 1.0 C1 6 D
22Hz/16.3cm
64/712
Abd Sharp/ABD
Hi M Pl 6.50 - 4.10
Gn 2
C8/M7
F2/22



HARDWARI LAL
E33942 24 04 13 6

ROG JANCH SEWA, JODHPUR

Tis 0.1 13.04.2024
Tib 0.1 10:42:12 AM
MI 1.0 C1 6 D
22Hz/16.3cm
64/712
Abd Sharp/ABD
Hi M Pl 6.50 - 4.10
Gn 2
C8/M7
F2/22





S R DIAGNOSTIC
JODHPUR:- 0291 - 2755553
 196/HARDWARI LAL 48 Yrs/Male 72 Kg/161 Cms
 Date: 13-Apr-2024 09:06:14 AM
 Ref. By : BOB

Protocol : BRUCE Objective :

Stage	StageTime (Min:Sec)	PhaseTime (Min:Sec)	Speed (kmph)	Grade (%)	METS	H.R. (bpm)	B.P. (mmHg)	R.P.P. (x100)	PVC	Comments
Supine					1.0	93	120/80	111	-	
Standing					1.0	92	120/80	110	-	
HV					1.0	92	120/80	110	-	
ExStart					1.0	92	120/80	110	-	
Stage 1	3:00	3:01	2.7	10.0	4.6	129	120/80	154	-	
Stage 2	3:00	6:01	4.0	12.0	7.0	150	128/86	192	-	
PeakEX	0:53	6:54	5.5	14.0	8.0	162	130/90	210	-	
Recovery	1:00		1.8	0.0	1.1	144	130/90	187	-	
Recovery	2:00		1.8	0.0	1.0	128	130/90	166	-	
Recovery	3:00		1.8	0.0	1.0	113	128/88	144	-	
Recovery	4:00		1.8	0.0	1.0	108	128/88	138	-	
Recovery	5:00		1.8	0.0	1.0	108	128/88	138	-	
Recovery	5:04		1.8	0.0	1.0	105	128/88	134	-	

Medication :

History :

Test End Reason : Test Complete

Findings :

The patient exercised according to BRUCE for 6:54, achieving a work level of Max METS:8. Resting heart rate initially 93 bpm, rose to a max. heart rate of 162 bpm which represents 94% of maximum age predicted heart rate. Resting blood pressure 120/80 mmhg, rose to a maximum blood pressure of 130/90 mmhg. The exercise stress test was stopped due to Test Complete

Parameters :

- Exercise Time : 6:54 minutes
- Max HR attained : 162 bpm 94% of Max Predictable HR 173
- Max BP : 130/90(mmHg)
- Workload attained : 8 (Fair Effort Tolerance)
- No significant ST segment changes noted during exercise or recovery.
- No Angina/Arrhythmia/S3/murmur
- Final Impression : Test is negative for inducible ischaemia.
- Advised/Comp/Depression: 0:00

T.M.V.
Dr. Nandkishore Chhabargani
 MD-Physician & Cardiologist
 RMC No.-2087
 JODHPUR

Parulshi Lal

S R DIAGNOSTIC
JODHPUR - 0291 - 2755553

196/HARDWAR I LAL
 48 Yrs/Male
 72 Kg/161 Cm S
 Date: 13-Apr-2024 09:06:14 AM

HR: 93 bpm
 METS: 1.0
 BP: 120/80

MPHR: 53% of 173
 Speed: 0.0 kmph
 Grade: 0.0%

Raw ECG
 BRUCE
 (1.0-100)Hz

Ex Time 00:30
 BLC : On
 Notch : On

Supine
 10.0 mm/mV
 25 mm/Sec.

12 Lead + Comparison

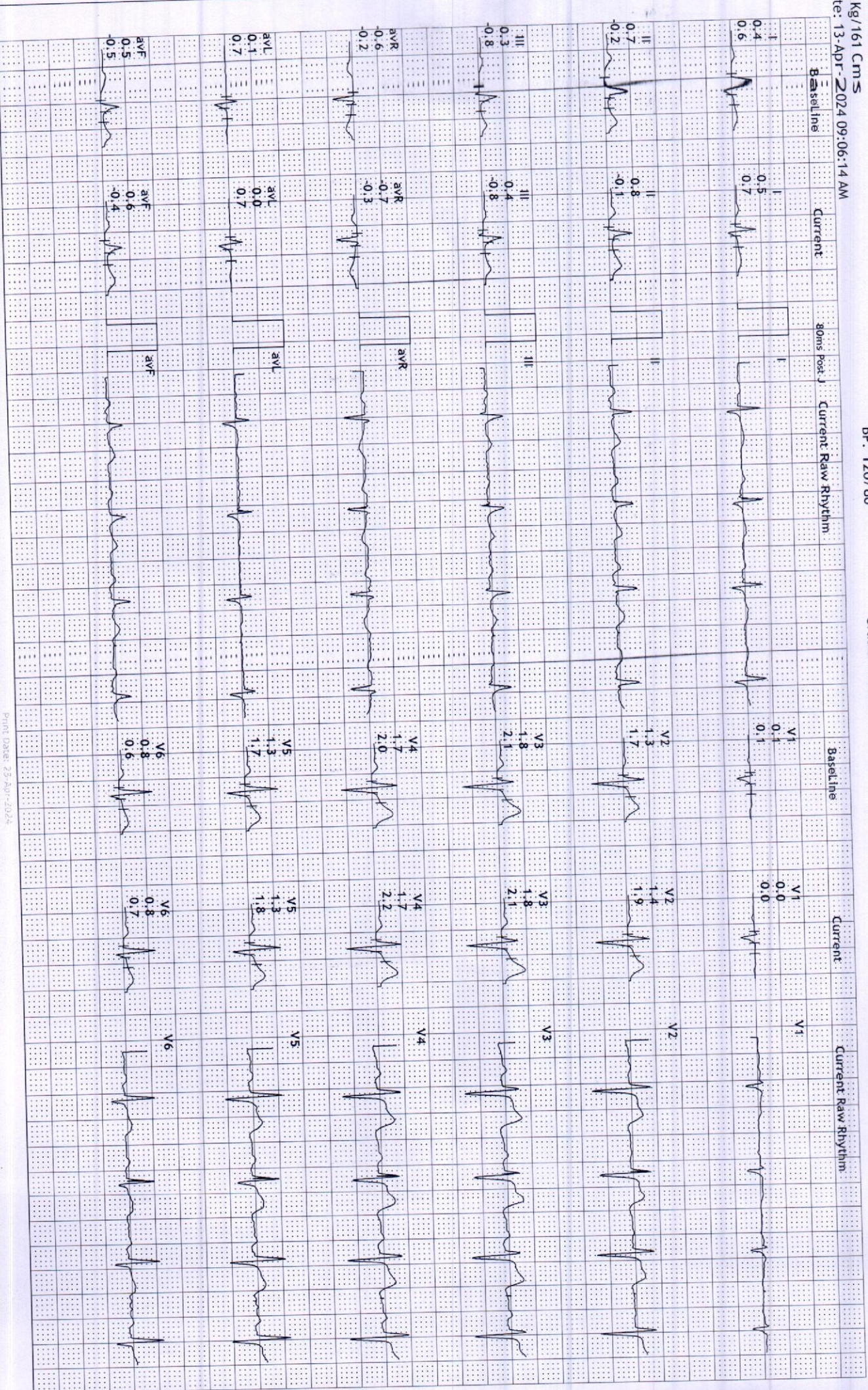

S R DIA GNOSTIC

JODHP UR: - 0291 - 2755553

196/HAR DWARI LAL

48 YRS/M ale

72 Kg /16 -1 Cms

Date: 13 - Apr 2024 09:06:14 AM

HR: 92 bpm
METs: 1.0
BP: 120/80

MPHR: 53% of 173
Speed: 0.0 kmph
Grade: 0.0%

Raw ECG
BRUCE
(1.0-100)Hz

Ex Time 00:35
BLC :On
Notch :On

Standing
10.0 mm/mV
25 mm/Sec.

12 Lead + Comparison

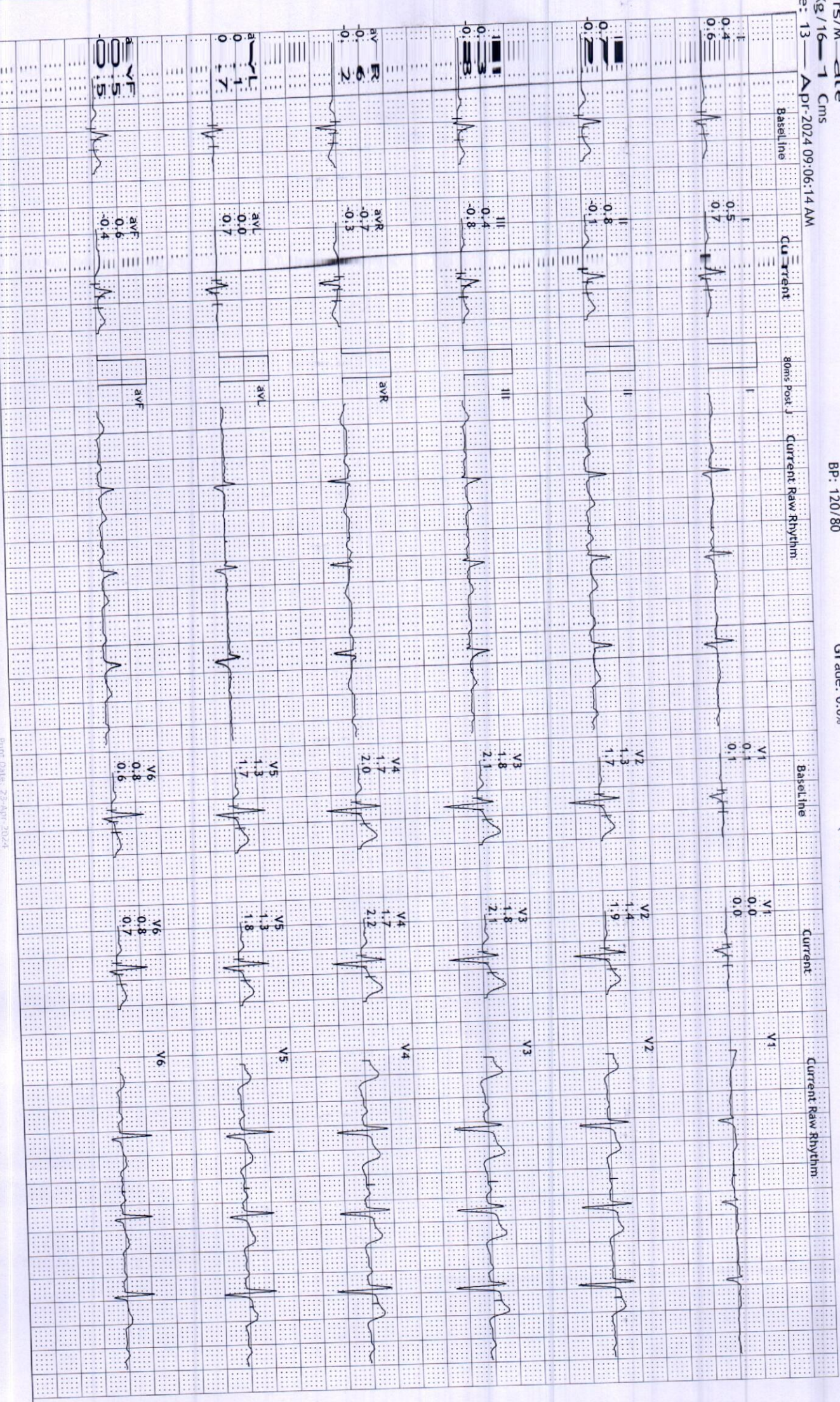

S R DIAGNOSTIC

JO DHPUR - 0291 - 2755553

196 HARDWARI LAL

48 Yrs/Male

72 Kg/161 Cms

Date: 13-Apr-2024 09:06:14 AM

HR: 92 bpm
METS: 1.0
BP: 120/80

MpHR: 53% of 173
Speed: 0.0 kmph
Grade: 0.0%

Raw ECG
BRUCE
(1.0-100)Hz

Ex Time 00:40
BLC : On
Notch : On

HV
10.0 mm/mV
25 mm/Sec.

12 Lead + Comparison

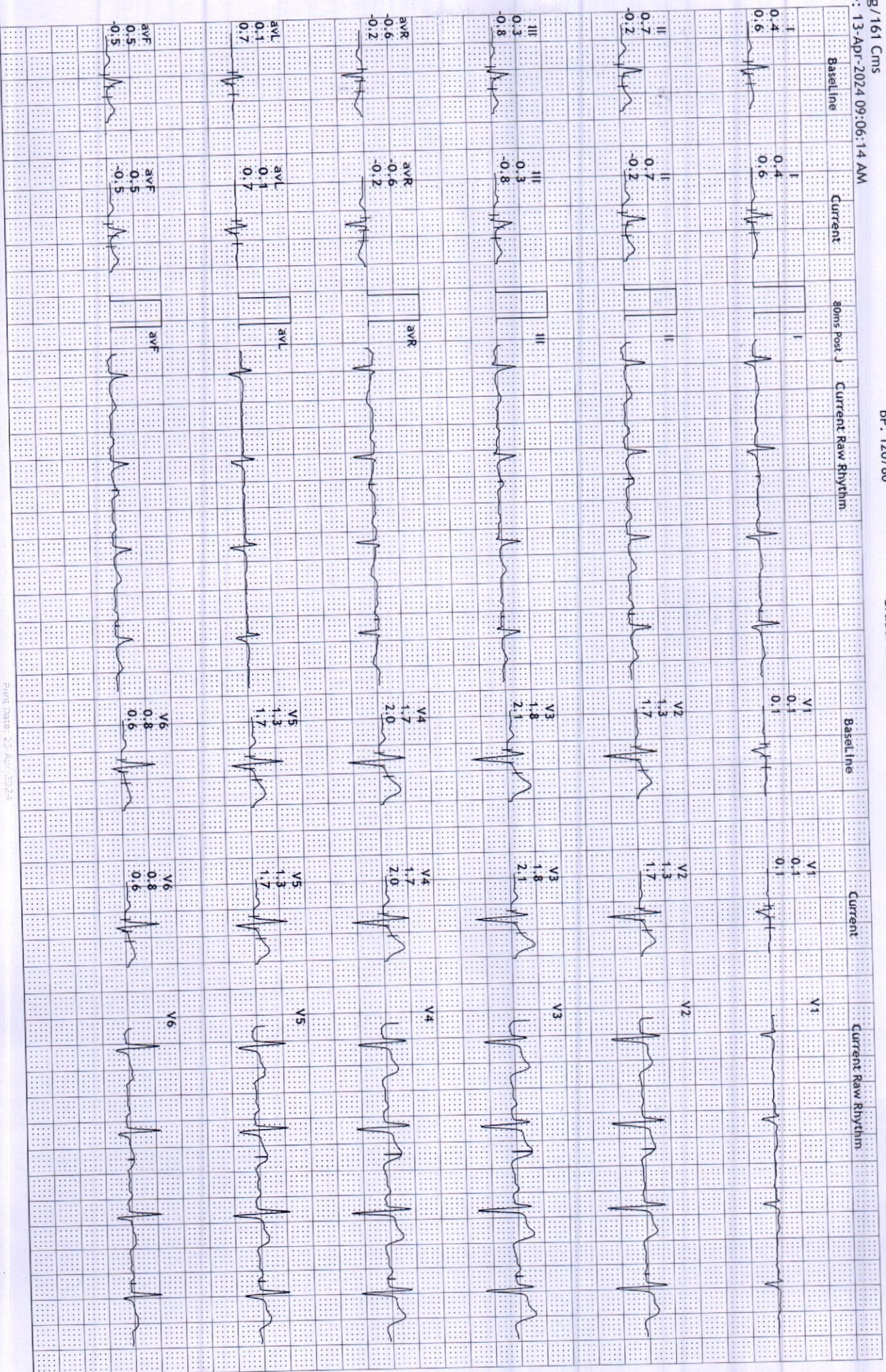

S R DIAGNOSTIC

JODHPUR:- 0291 - 2755553

196/HARDWARI LAL

48 Yrs/Male

72 Kg/161 Cms

Date: 13-Apr-2024 09:06:14 AM

HR: 92 bpm
METS: 1.0
BP: 120/80

MPHR:53% of 173
Speed: 0.0 kmph
Grade: 0.0%

Raw ECG
BRUCE
(1.0-100)Hz

Ex Time 01:13
BLC : On
Notch : On

ExStart
10.0 mm/mV
25 mm/Sec.

12 Lead + Comparison

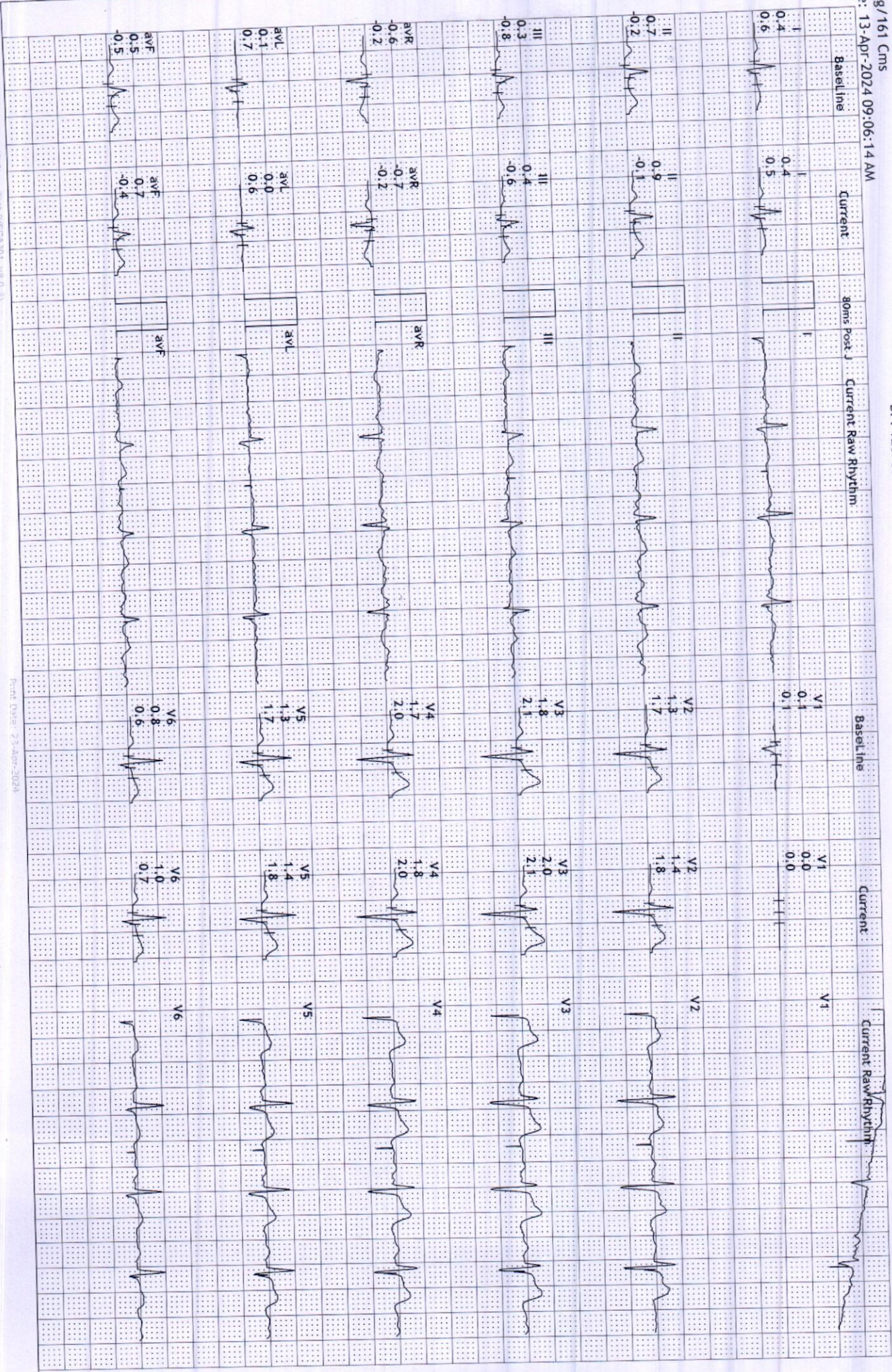

S R DIAGNOSTIC

JODHPUR:- 0291 -2755553

196/HARDWARI LAL

48 Yrs/Male

72 Kg/161 Cms

Date: 13-Apr-2024 09:06:14 AM

HR: 129 bpm

METS: 4.6

BP: 120/80

MPHR: 74% of 173

Speed: 2.7 kmph

Grade: 10.0%

12 Lead + Comparison

Raw ECG
BRUCE
(1.0-100)Hz

Ex Time 03:00
BLC : On
Notch : On

BRUCE: Stage 1(3:00)
10.0 mm/mV
25 mm/Sec.



S R DIAGNOSTIC

JODHPUR:- 0291 -2755553

196/HARDWARI LAL

48 Yrs/Male
72 Kg/161 Cms
Date: 13-Apr-2024 09:06:14 AM

HR: 150 bpm
METS: 7.0
BP: 128/86

MPHR:86% of 173
Speed: 4.0 kmph
Grade: 12.0%

Raw ECG
BRUCE
(1.0-100)Hz

Ex Time 06:00
BLC :On
Notch :On

BRUCE:Stage 2(3:00)
10.0 mm/mV
25 mm/Sec.

12 Lead + Comparison



S R DIAGNOSTIC

JODHPUR:- 0291 -2755553

196/HARDWAR LAL

48 Yrs/Male

Date: 13-Apr-2024 09:06:14 AM

12 Lead + Comparison

HR: 144 bpm

METS: 1.1

BP: 130/90

MPHR: 83% of 173

Speed: 1.8 kmph

Grade: 0.0%

Raw ECG

BRUCE

(1.0-100)HZ

Ex Time 06:54

BLC : On

Notch : On

Recovery(1:00)

10.0 mm/mV

25 mm/Sec.

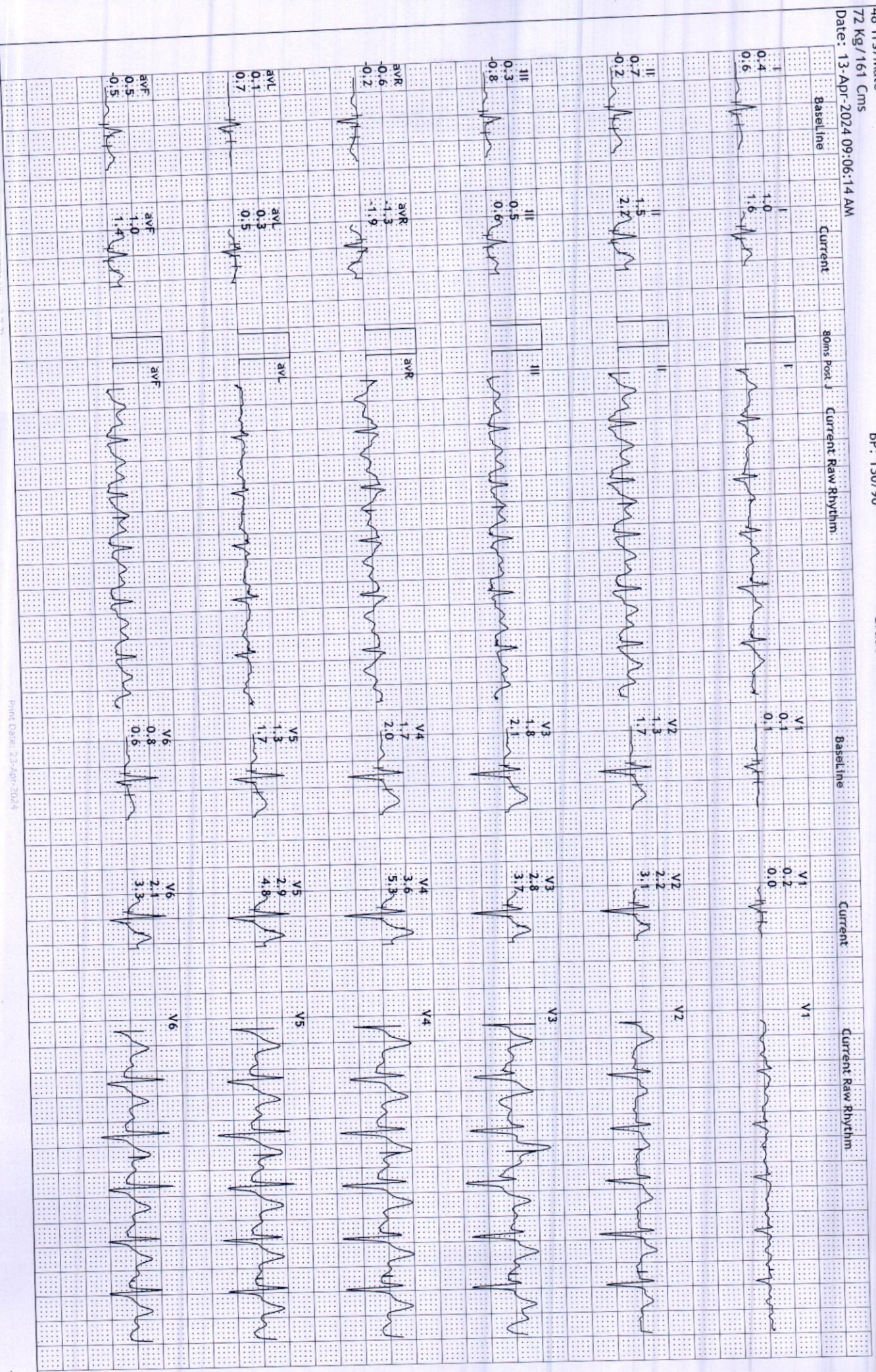

S R DIAGNOSTIC

JODHPUR - 0291 - 2755553
 196/HARDWARI LAL

48 Yrs/Male

72 Kg/161 Cms
 Date: 13-Apr-2024 09:06:14 AM

HR: 128 bpm
 METS: 1.0
 BP: 130/90

MPHR: 73% of 173
 Speed: 1.8 kmph
 Grade: 0.0%

Raw ECG
 BRUCE
 (1.0-100)HZ

Ex Time 06:54
 BLC : On
 Notch : On

Recovery/2:00
 10.0 mm/mV
 25 mm/Sec.

12 Lead + Comparison

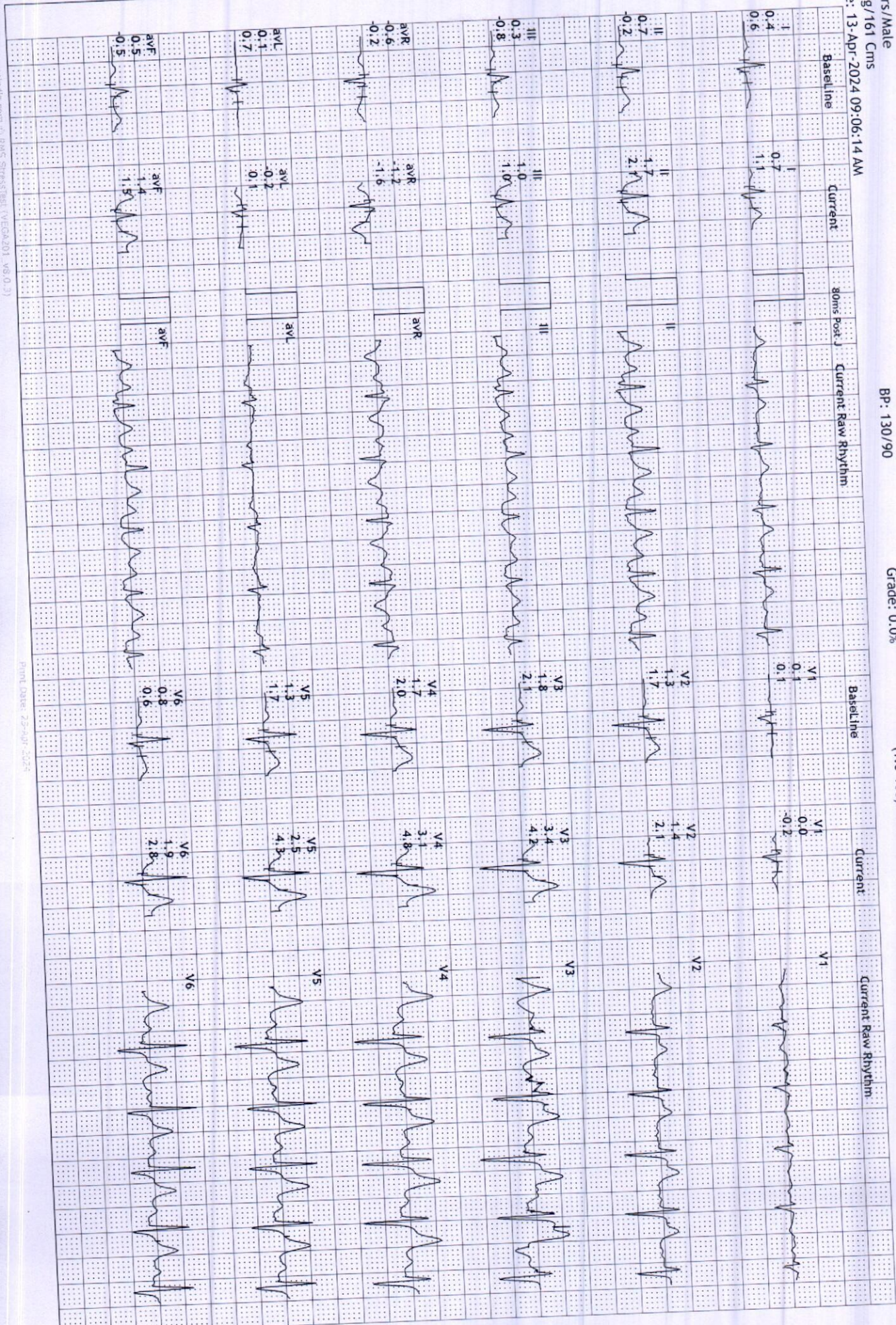

S R DIAGNOSTIC

JODHPUR - 0291 - 2755553

196/HARDWARI LAL

48 Yrs/Male

72 Kg/161 Cms

Date: 13-Apr-2024 09:06:14 AM

12 Lead + Comparison

HR: 113 bpm
 METS: 1.0
 BP: 128/88

MPHR: 65% of 173
 Speed: 1.8 kmph
 Grade: 0.0%

Raw ECG
 BRUCE
 (1.0-100)Hz

Ex Time 06:54
 BLC : On
 Notch : On
 Recovery(3:00)
 10.0 mm/mV
 25 mm/Sec.

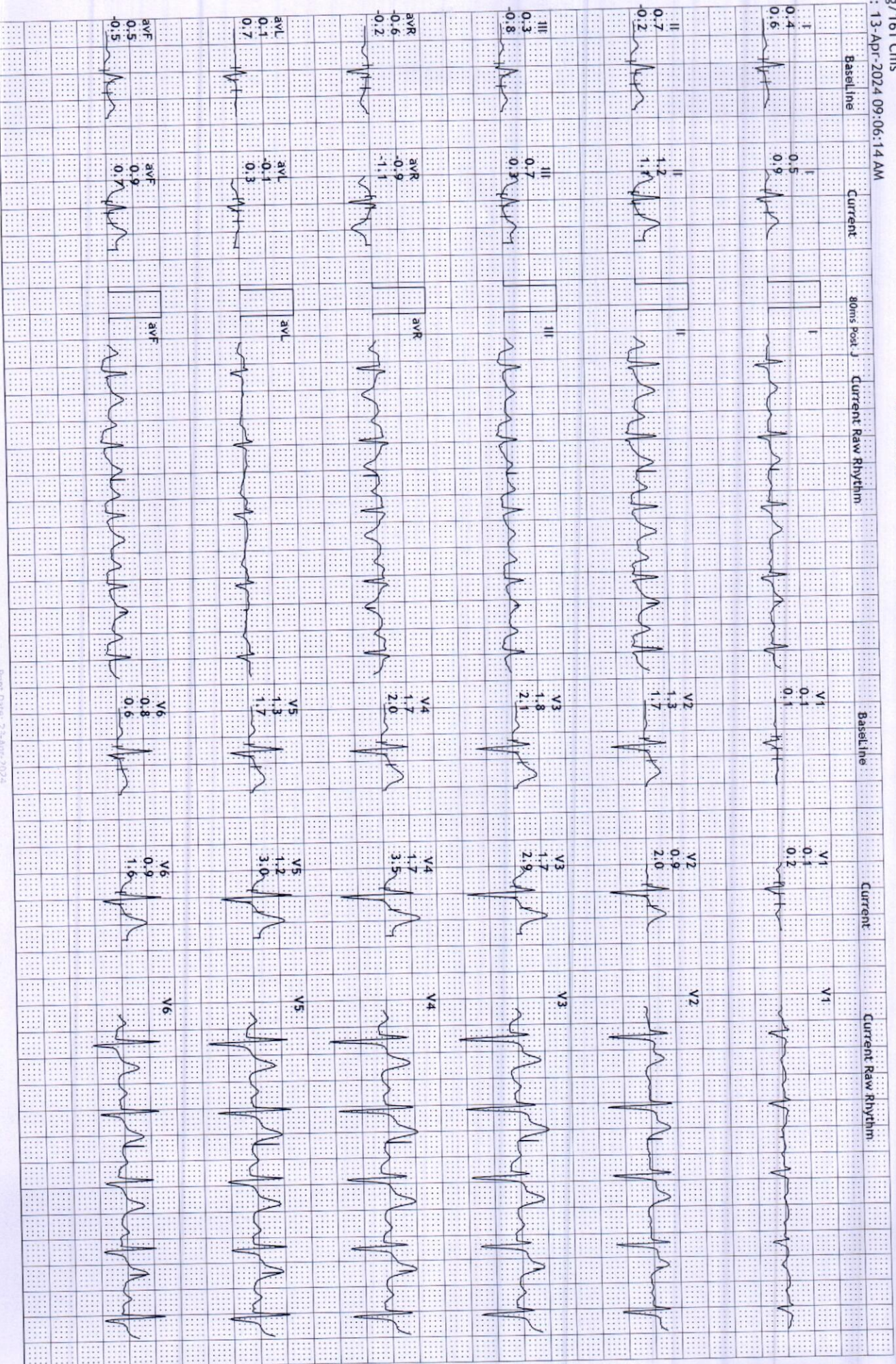

S R DIAGNOSTIC

JODHPUR - 0291 - 2755553

196/HARDWARI LAL

48 Yrs/Male

72 Kg/161 Cms

Date: 13-Apr-2024 09:06:14 AM

12 Lead + Comparison

HR: 108 bpm
METs: 1.0
BP: 128/88

MPHR: 62% of 173
Speed: 1.8 kmph
Grade: 0.0%

Raw ECG
BRUCE
(1.0-100)Hz

Ex Time 06:54
BLC : On
Notch : On

Recovery(4:00)
10.0 mm/mV
25 mm/Sec.



S R DIAGNOSTIC
JODHPUR - 0291 - 2755553

196/HARDWARI LAL
 48 Yrs/Male
 72 Kg/161 Cms

Date: 13-Apr-2024 09:06:14 AM

HR: 108 bpm
 METS: 1.0
 BP: 128/88

MpHR: 62% of 173
 Speed: 1.8 kmph
 Grade: 0.0%

Raw ECG
 BRUCE
 (1.0-100)Hz

Ex Time 06:54
 BLC : On
 Notch : On

Recovery(5:00)
 10.0 mm/mV
 25 mm/Sec.

12 Lead + Comparison

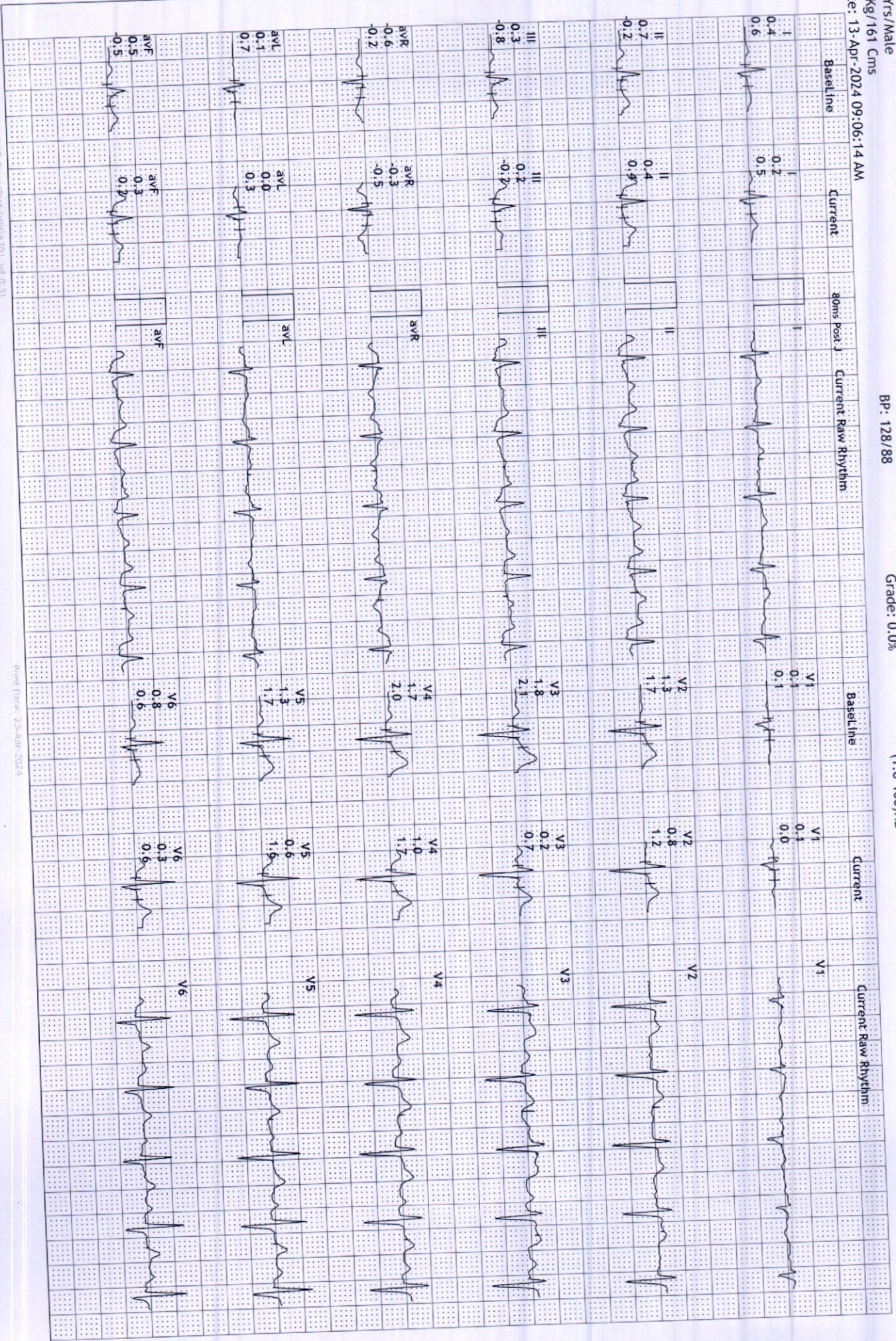

S R DIAGNOSTIC

JODHPUR - 0291 - 2755553

196/HARDWARI LAL

48 Yrs/Male

Date: 13-Apr-2024 09:06:14 AM

HR: 105 bpm
 METS: 1.0
 BP: 128/88

MPPR: 60% of 173
 Speed: 1.8 kmph
 Grade: 0.0%

Raw ECG
 BRUCE
 (1.0-100)HZ

Ex Time 06:54
 BLC :On
 Notch :On

Recovery(5:04)
 10.0 mm/mv
 25 mm/Sec.

12 Lead + Comparison

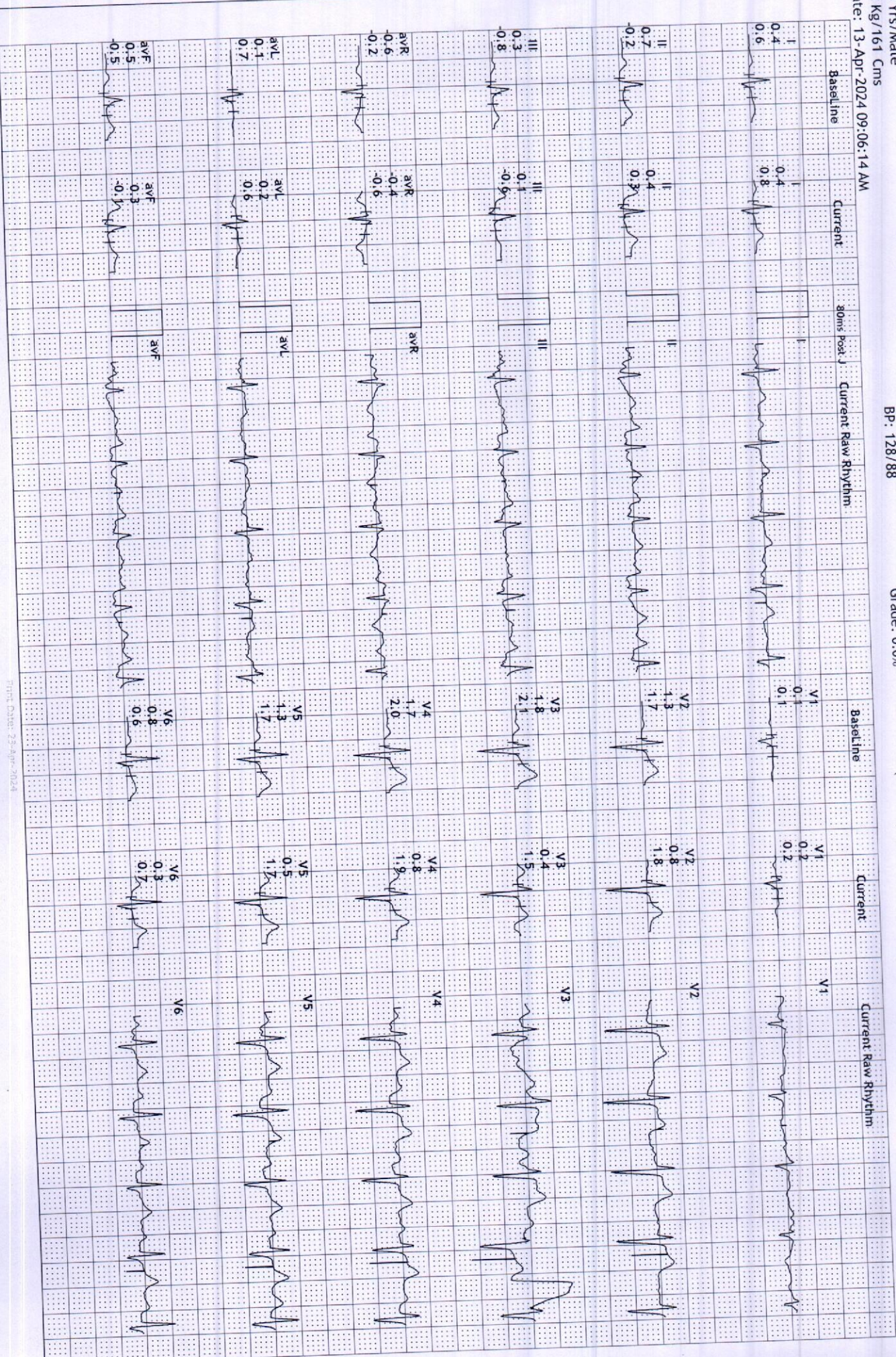

S R DIAGNOSTIC

JODHPUR-- 0291 - 2755553

196/HARDWARI LAL 48 Yrs/Male

Date: 13-Apr-2024 09:06:14 AM

72 Kg/161 Cms

Average

Supine	Standing	HV	ExStart	Stage 1	Stage 2	PeakEx	Recovery	Recovery	Recovery
(1) 0:00	(1) 0:00	(1) 0:00	(1) 0:00	(1) 3:00	(1) 6:00	(1) 6:53	(1) 6:54	(1) 6:54	(1) 6:54
(2) 0:00	(2) 0:00	(2) 0:00	(2) 0:00	(2) 3:00	(2) 3:00	(2) 0:53	(2) 1:00	(2) 2:00	(2) 3:00
0.0 kmph	0.0 kmph	0.0 kmph	0.0 kmph	2.7 kmph	4.0 kmph	5.5 kmph	1.8 kmph	1.8 kmph	1.8 kmph
0.0 %	0.0 %	0.0 %	0.0 %	10.0 %	12.0 %	14.0 %	0.0 %	0.0 %	0.0 %
93 bpm	92 bpm	92 bpm	92 bpm	129 bpm	150 bpm	162 bpm	144 bpm	128 bpm	113 bpm
120/80	120/80	120/80	120/80	120/80	128/86	130/90	130/90	130/90	128/88

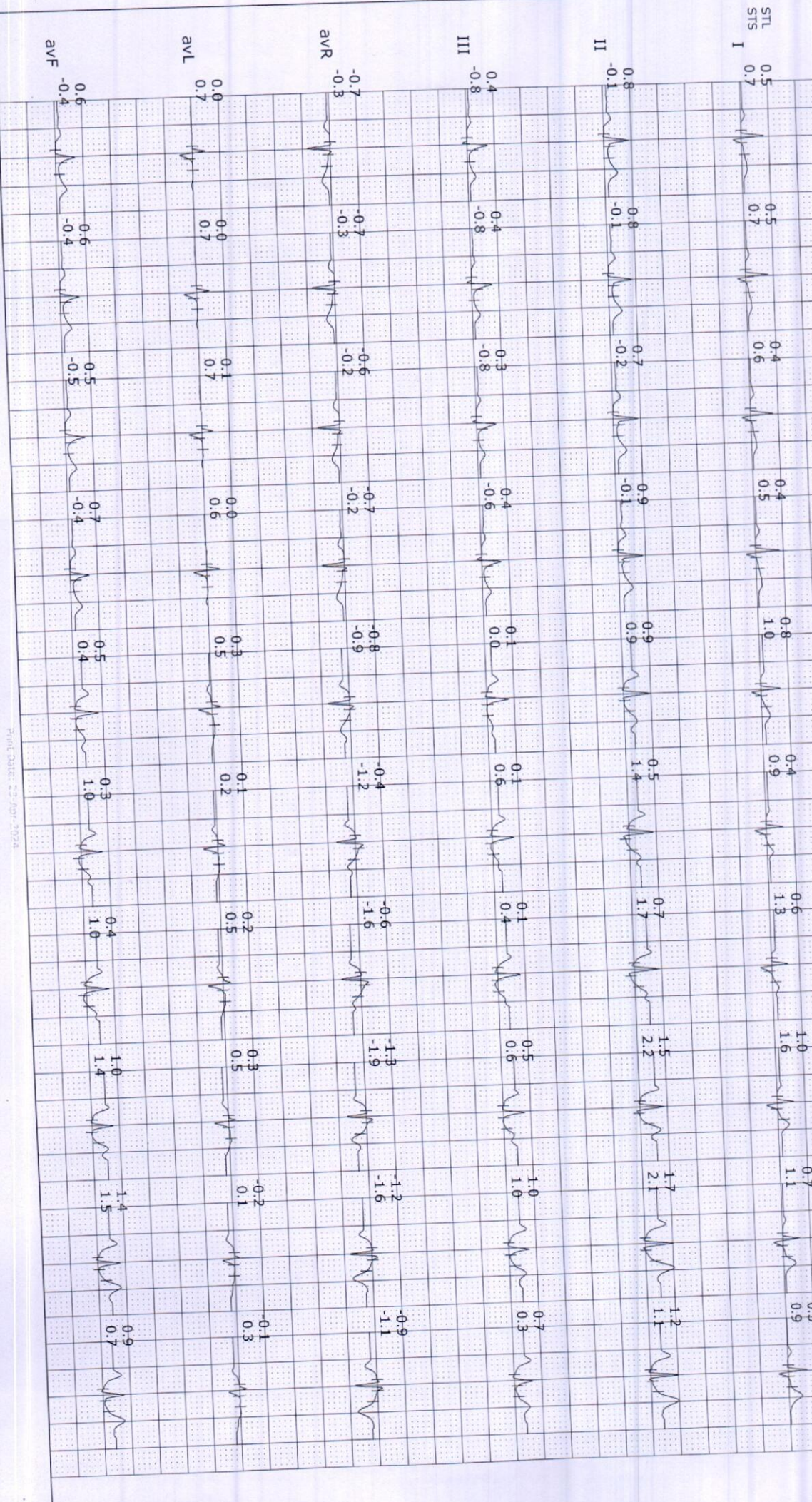

S R DIAGNOSTIC

JODHPUR - 0291 - 2755553

196/HARDWARI LAL 48 Yrs/Male 72 Kg/161 Cms

Date: 13-Apr-2024 09:06:14 AM

Average



Recovery		Recovery		Recovery	
(1) 6:54	(1) 6:54	(1) 6:54	(1) 6:54	(1) 6:54	(1) 6:54
(2) 4:00	(2) 5:00	(2) 5:04	(2) 5:04	(2) 5:04	(2) 5:04
1.8 kmph	1.8 kmph	1.8 kmph	1.8 kmph	1.8 kmph	1.8 kmph
0.0 %	0.0 %	0.0 %	0.0 %	0.0 %	0.0 %
108 bpm	108 bpm	105 bpm	105 bpm	105 bpm	105 bpm
128/88	128/88	128/88	128/88	128/88	128/88

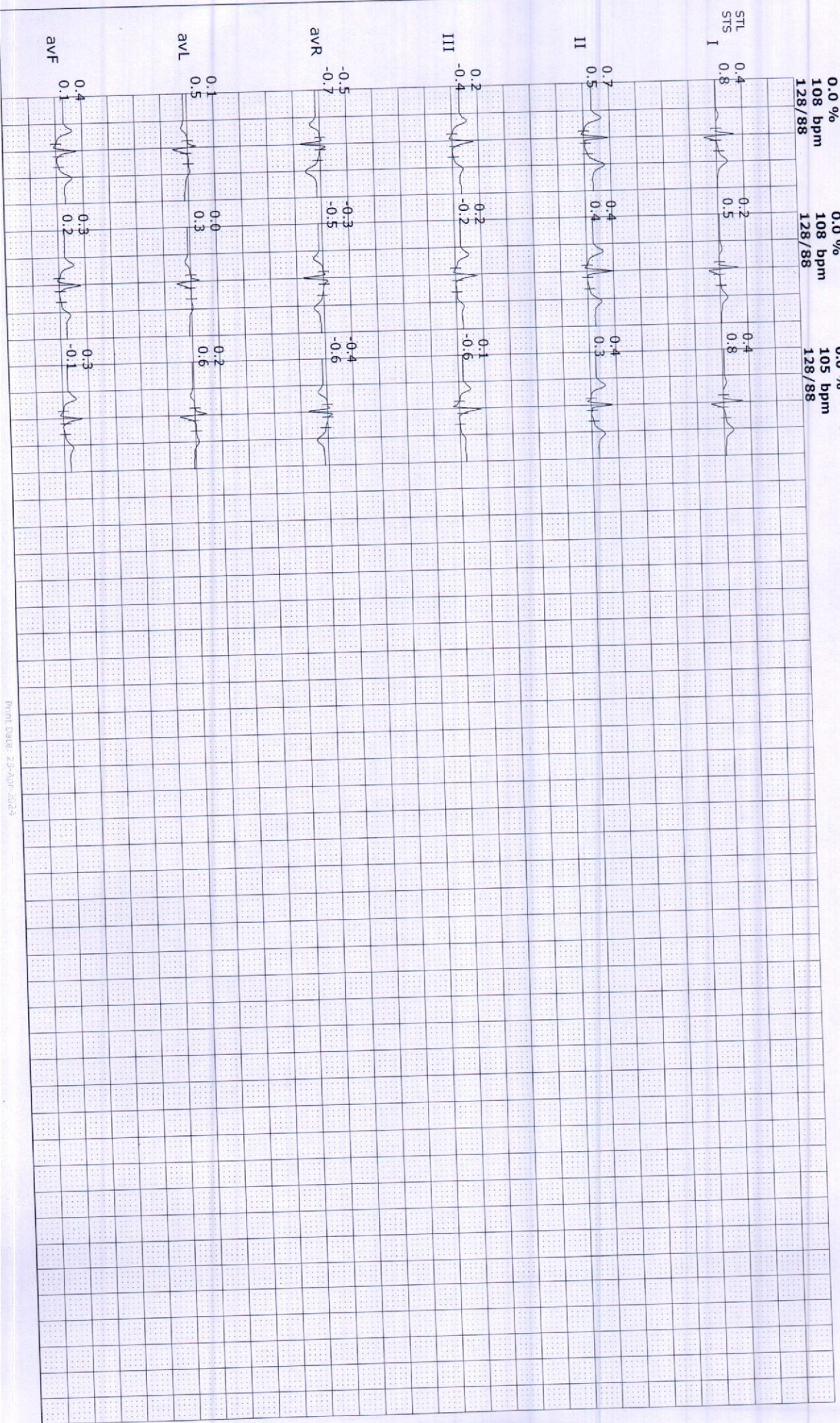

S R DIAGNOSTIC

Average

JODHPUR:- 0291 -2755553

196/HARDWARI LAL 48 Yrs/Male 72 Kg/161 Cms

Date: 13-Apr-2024 09:06:14 AM

Supine	Standing	HV	ExStart	Stage 1	Stage 2	PeakX	Recovery	Recovery	Recovery
(1) 0:00	(1) 0:00	(1) 0:00	(1) 0:00	(1) 3:00	(1) 6:00	(1) 6:53	(1) 6:54	(1) 6:54	(1) 6:54
(2) 0:00	(2) 0:00	(2) 0:00	(2) 0:00	(2) 3:00	(2) 3:00	(2) 0:53	(2) 1:00	(2) 2:00	(2) 3:00
0.0 kmph	0.0 kmph	0.0 kmph	0.0 kmph	2.7 kmph	4.0 kmph	5.5 kmph	1.8 kmph	1.8 kmph	1.8 kmph
0.0 %	0.0 %	0.0 %	0.0 %	10.0 %	12.0 %	14.0 %	0.0 %	0.0 %	0.0 %
93 bpm	92 bpm	92 bpm	92 bpm	129 bpm	150 bpm	162 bpm	144 bpm	128 bpm	113 bpm
120/80	120/80	120/80	120/80	120/80	128/86	130/90	130/90	130/90	128/88

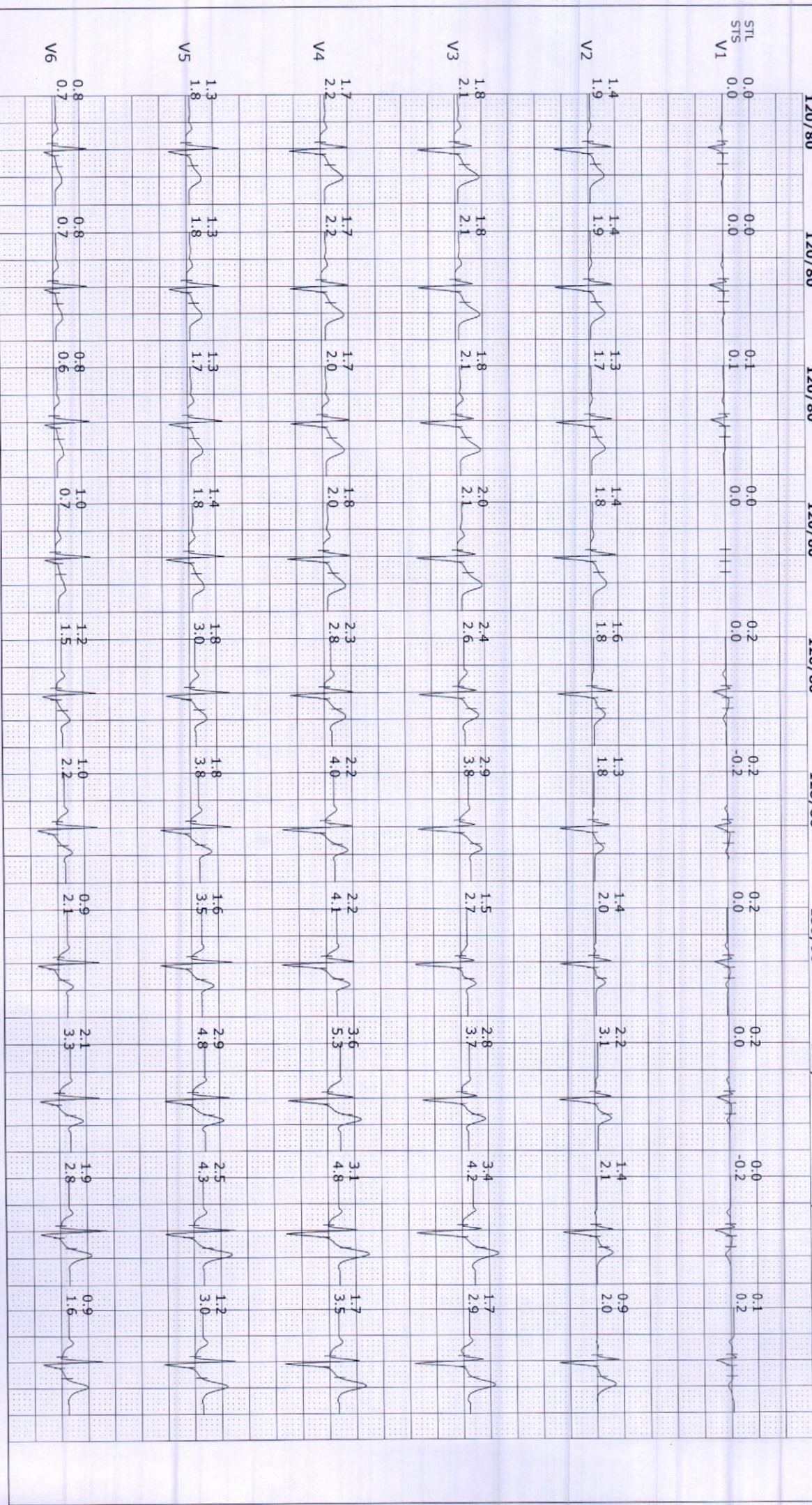

S R DIAGNOSTIC

JODHPUR-- 0291 -2755553
196/HARDWARI LAL 48 Yrs/Male

72 Kg/161 Cms

Date: 13-Apr-2024 09:06:14 AM

Average



Recovery		Recovery		Recovery	
(1) 6:54	(1) 6:54	(1) 6:54			
(2) 4:00	(2) 5:00	(2) 5:04			
1.8 kmph	1.8 kmph	1.8 kmph			
0.0 %	0.0 %	0.0 %			
108 bpm	108 bpm	105 bpm			
128/88	128/88	128/88			

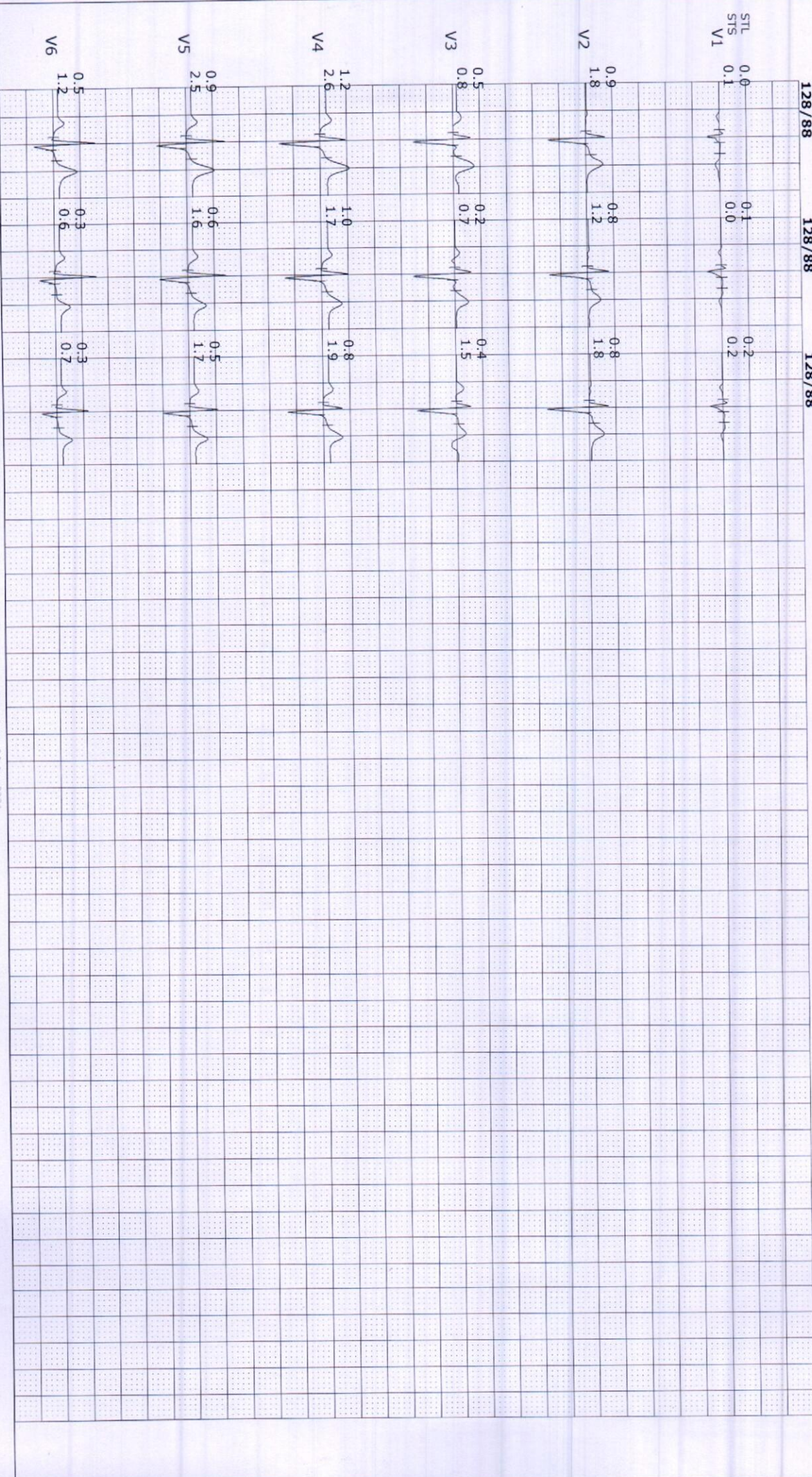

S R DIAGNOSTIC
JODHPUR:- 0291 -2755553
 196/HARDWARI LAL
 48 Yrs/Male
 72 Kg/161 Cms

Date: 13-Apr-2024 09:06:14 AM

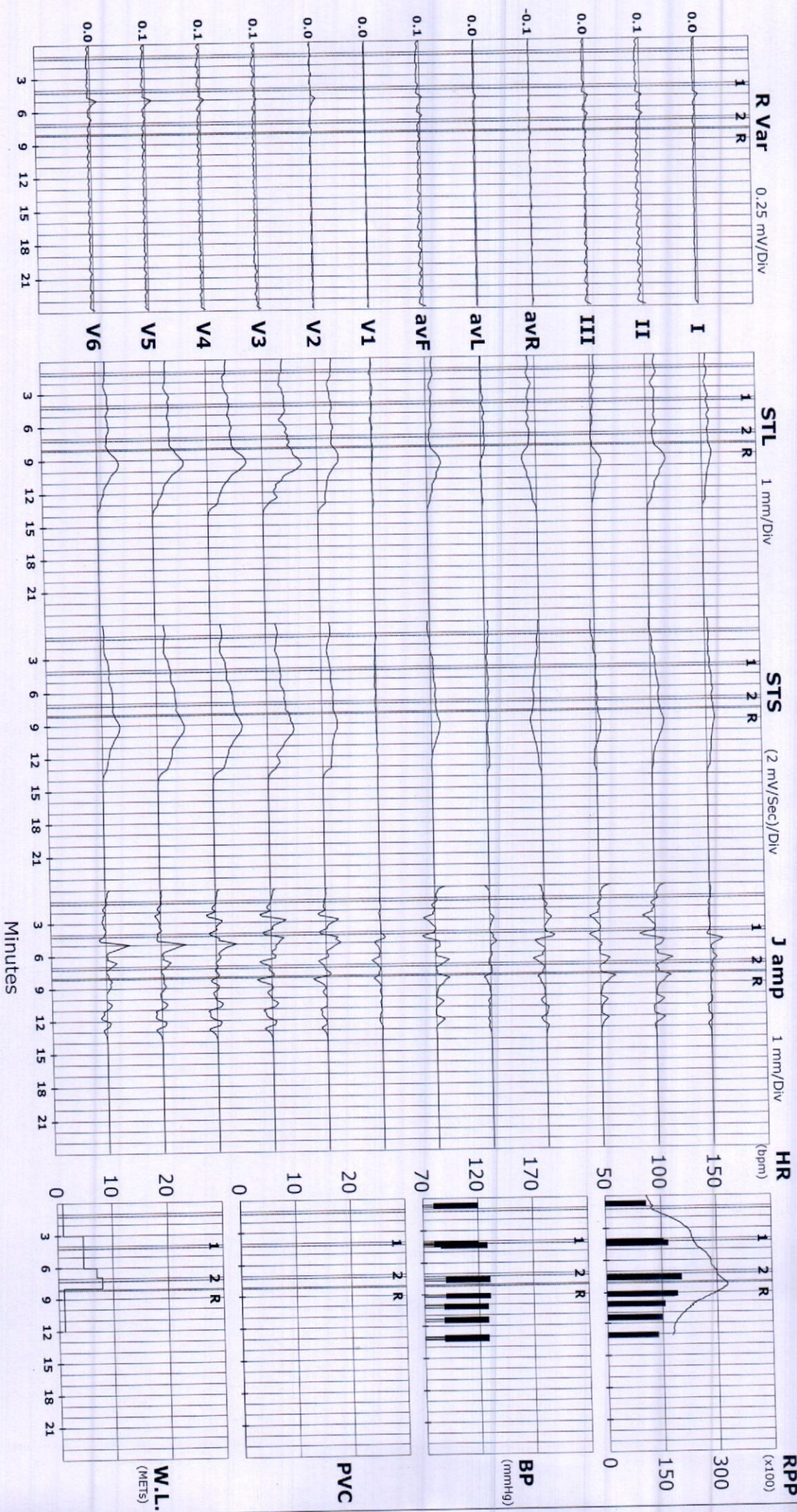

ST Summary



S R DIAGNOSTIC

JODHPUR:- 0291 -2755553

196/HARDWARI LAL 48 Yrs/Male 72 Kg/161 Cms

Date: 13-Apr-2024 09:06:14 AM

		Protocol : BRUCE											
		I	II	III	avR	avL	avF	V1	V2	V3	V4	V5	V6
STL (mm)	Supine	0.5	0.8	0.4	-0.7	0.0	0.6	0.0	1.4	1.8	1.7	1.3	0.8
80 mSecs Post J	Standing	0.5	0.8	0.4	-0.7	0.0	0.6	0.0	1.4	1.8	1.7	1.3	0.8
	HV	0.4	0.7	0.3	-0.6	0.1	0.5	0.1	1.3	1.8	1.7	1.3	0.8
	ExStart	0.4	0.9	0.4	-0.7	0.0	0.7	0.0	1.4	2.0	1.8	1.4	1.0
	Stage 1	0.8	0.9	0.1	-0.8	0.3	0.5	0.2	1.6	2.4	2.3	1.8	1.2
	Stage 2	0.4	0.5	0.1	-0.4	0.1	0.3	0.2	1.3	2.9	2.2	1.8	1.0
	PeakEx	0.6	0.7	0.1	-0.6	0.2	0.4	0.2	1.4	1.5	2.2	1.6	0.9
	Recovery	1.0	1.5	0.5	-1.3	0.3	1.0	0.2	2.2	2.8	3.6	2.9	2.1
	Recovery	0.7	1.7	1.0	-1.2	-0.2	1.4	0.0	1.4	3.4	3.1	2.5	1.9
	Recovery	0.5	1.2	0.7	-0.9	-0.1	0.9	0.1	0.9	1.7	1.7	1.2	0.9
	Recovery	0.4	0.7	0.2	-0.5	0.1	0.4	0.0	0.9	0.5	1.2	0.9	0.5
	Recovery	0.4	0.7	0.2	-0.3	0.0	0.3	0.1	0.8	0.2	1.0	0.6	0.3
	Recovery	0.2	0.4	0.2	-0.3	0.0	0.3	0.1	0.8	0.2	1.0	0.6	0.3
	Recovery	0.4	0.4	0.1	-0.4	0.2	0.3	0.2	0.8	0.4	0.8	0.5	0.3
STS	Supine	0.7	-0.1	-0.8	-0.3	0.7	-0.4	0.0	1.9	2.1	2.2	1.8	0.7
	Standing	0.7	-0.1	-0.8	-0.3	0.7	-0.4	0.0	1.9	2.1	2.2	1.8	0.7
	HV	0.6	-0.2	-0.8	-0.2	0.7	-0.5	0.1	1.7	2.1	2.0	1.7	0.6
	ExStart	0.5	-0.1	-0.6	-0.2	0.6	-0.4	0.0	1.8	2.1	2.0	1.8	0.7
	Stage 1	1.0	0.9	0.0	-0.9	0.5	0.4	0.0	1.8	2.6	2.8	3.0	1.5
	Stage 2	0.9	1.4	0.6	-1.2	0.2	1.0	-0.2	1.8	3.8	4.0	3.8	2.2
	PeakEx	1.3	1.7	0.4	-1.6	0.5	1.0	0.0	2.0	2.7	4.1	3.5	2.1
	Recovery	1.6	2.2	0.6	-1.9	0.5	1.4	0.0	3.1	3.7	5.3	4.8	3.3
	Recovery	1.1	2.1	1.0	-1.6	0.1	1.5	-0.2	2.1	4.2	4.8	4.3	2.8
	Recovery	0.9	1.1	0.3	-1.1	0.3	0.7	0.2	2.0	2.9	3.5	3.0	1.6
	Recovery	0.8	0.5	-0.4	-0.7	0.5	0.1	0.1	1.8	0.8	2.6	2.5	1.2
	Recovery	0.5	0.4	-0.2	-0.5	0.3	0.2	0.0	1.2	0.7	1.7	1.6	0.6
	Recovery	0.8	0.3	-0.6	-0.6	0.6	-0.1	0.2	1.8	1.5	1.9	1.7	0.7

STI on Next Page

STI	μVs	I	II	III	avR	avL	avF	V1	V2	V3	V4	V5	V6
	Supine	2.3	5.5	3.5	-4.1	-0.7	4.5	0.5	7.0	9.5	8.8	6.6	4.7
	Standing	2.3	5.5	3.5	-4.1	-0.7	4.5	0.5	7.0	9.5	8.8	6.6	4.7
	HV	2.1	5.1	3.1	-3.7	-0.4	4.0	1.4	6.9	9.5	9.0	6.4	4.6
	EXStart	2.2	5.8	3.8	-4.0	-0.6	4.7	0.0	7.5	10.2	9.3	7.1	5.3
	Stage 1	2.6	2.2	-0.2	-2.4	1.2	1.0	2.9	6.8	10.7	9.5	6.6	4.6
	Stage 2	-0.3	-2.2	-1.6	1.3	0.7	-1.9	2.6	3.6	11.8	3.7	2.4	0.2
	PeakEX	0.7	-2.0	-2.6	0.7	1.6	-2.4	1.8	3.2	2.6	3.3	1.2	-1.4
	Recovery	2.3	2.6	0.4	-2.5	1.1	1.5	2.5	5.8	9.0	9.3	6.2	4.1
	Recovery	1.7	5.0	3.4	-3.2	-1.0	4.3	1.4	4.3	11.4	8.1	5.4	4.6
	Recovery	1.7	4.6	2.8	-3.5	-0.5	3.7	0.7	1.8	5.2	4.6	2.3	2.4
	Recovery	1.7	4.6	2.8	-3.5	-0.5	3.7	0.6	3.4	2.1	4.0	2.2	1.3
	Recovery	1.7	2.6	1.1	-2.2	0.4	1.9	0.6	3.4	2.1	4.0	2.2	1.3
	Recovery	0.3	1.1	0.9	-0.7	-0.3	0.8	1.5	3.8	-0.8	4.3	1.5	1.2
	Recovery	1.4	1.3	0.1	-1.3	0.8	0.7	1.6	3.1	0.5	2.3	1.0	0.7



Client Name	Mr HARDWARI LAL	Sex/Age	48 Year / Male
IC Name	REF By.	TPA Name	.
Date	13 Apr 2024	Lab No.	21585
Reporting Date	13 Apr 2024	Remark	

Test Name	Result	Unit	Ref-Range
-----------	--------	------	-----------

HEMATOLOGY

Glycosylated Hemoglobin (HbA1C)	5.9	%	- %
ABG(Average Blood Glucose)	122.63	MG/DL	- MG/DL

Methodology: Ion exchange H.P.L.C. Using instrument: D-10 with EDTA

Hemoglobin A1C % Degree of Glucose Control

> 8 Action suggested
 <7 Goal
 < 6 Non – Diabetic level

Clinical Information:

Glycated hemoglobin testing is recommended for both (a) checking blood sugar control in people who might be pre – diabetic and (b) monitoring blood sugar control in patients with more elevated levels, termed diabetes mellitus. The American diabetes association guidelines suggest that the Glycosylated hemoglobin test be performed at least two times a year in patients with diabetes that are meeting treatment goals (and that have stable glycemic control) and quarterly in patients with diabetes whose therapy has changed or that are not meeting glycemic goals. Glycated hemoglobin measurement is not appropriate where there has been a change in diet or treatment within 6 weeks. Hence, people with recent blood loss, hemolytic anemia, or genetic differences in the hemoglobin molecule (hemoglobinopathy) such as sickle-cell disease and other conditions, as well as those that have donated blood recently are not suitable for this test.

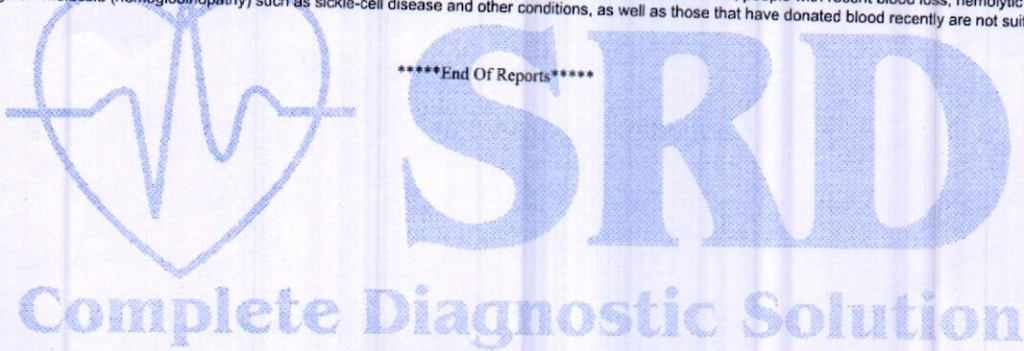

*****End Of Reports*****

TECHNOLOGIST

Lab. INCHARGE

Dr. V. K. Malhotra
 PATHOLOGIST
 RMC No. 197

ई.सी.जी. | डिजीटल एक्सरे | टी. एम. टी. | ई. ई. जी. | ई. एम. जी. | एन. सी. वी. | बेरा | पी. एफ. टी. | ऑडियोग्रेदी

ब्रह्म बाग, पुष्पक कोरियर के पास, ईदगाह रोड़, जालोरी गेट, जोधापुर (राज.)

फोन : 0291-2620214 E-mail : srdmedical@gmail.com

THIS REPORT IS NOT VALID FOR MEDICO LEGAL PURPOSES



Client Name	Mr HARDWARI LAL	Sex/Age	48 Year / Male
IC Name	REF By.	TPA Name	.
Date	13 Apr 2024	Lab No.	21585
Reporting Date	13 Apr 2024	Remark	

Test Name	Result	Unit	Ref-Range
-----------	--------	------	-----------

HARMONES

THYROID PROFILE

T3	1.54	ng/ml	0.6-1.81 ng/ml
T4	6.52	ug/dl	4.5-12.6 ug/dl
TSH	4.02	uIU/ml	0.35-5.5 uIU/ml

Interpretation of TSH :

Kindly correlate with age & clinical findings.

Biological reference range:

Children: Pregnancy:

1 - 2 days 3.20 - 34.6 uIU/ml 1st Trimester : 0.10 - 2.50

3 - 4 days 0.70 - 15.4 uIU/ml 2nd Trimester : 0.20 - 3.00

15 days - 5 mths 1.70 - 9.10 uIU/ml 3rd Trimester : 0.30 - 3.00

5 mths - 20 yrs 0.70 - 6.40 uIU/ml

Primary malfunction of the thyroid gland may result in excessive (hyper) or low(hypo) release of T3 or T4.

In additional, as

TSH directly affect thyroid function, malfunction of the pituitary or the hypothalamus influences the thyroid gland

activity. Disease in any portion of the thyroid-pituitary-hypothalamus system may influence the level of T3 and T4 in the

blood, in Primary hypothyroidism, TSH levels are significantly elevated, while in secondary and tertiary

hypothyroidism, TSH

levels may be low. In addition, In Euthyroid sick Syndrom, multiple alterations in serum thyroid function test findings have

been recognized.

Complete Diagnostic Solution *****End Of Reports*****

TECHNOLOGIST	Lab. INCHARGE	PATHOLOGIST
--------------	---------------	-------------

ई.सी.जी. | डिजिटल एक्सरे | टी.एम.टी. | ई.ई.जी. | ई.एम.जी | एन.सी.वी. | बेरा | पी.एफ.टी. | ऑडियोलॉजिस्ट

ब्रह्म बाग, पुष्पक कोरियर के पास, ईदगाह रोड, जालोरी गेट, जोधापुर (राज.)

फोन : 0291-2620214 E-mail : srdmedical@gmail.com

THIS REPORT IS NOT VALID FOR MEDICO LEGAL PURPOSES



Client Name	Mr HARDWARI LAL	Sex/Age	48 Year / Male
IC Name	REF By.	TPA Name	
Date	13 Apr 2024	Lab No.	21585
Reporting Date	13 Apr 2024	Remark	

Test Name	Result	Unit	Ref-Range
-----------	--------	------	-----------

HEMATOLOGY

COMPLETE BLOOD COUNT			
HAEMOGLOBIN	13.9	GM%	13-18 GM%
TOTAL LEUCOCYTE COUNT	7800	/Cumm	4000-11000 /Cumm
DIFFERENTIAL LEUCOCYTE COUNT			
PLOYMORPHS	45.9	%	40-70 %
LYMPHOCYTES	H 47.2	%	20-40 %
EOSINOPHILS	4.9	%	0-6 %
MONOCYTES	2.0	%	0-8 %
BASOPHILES	00	%	0-2 %
RBC	4.68	Lakh/Cumm/	3.5-5.5 Lakh/Cumm/
PLATELETS COUNT	L 1.03	Lakh/Cumm	1.5-4 Lakh/Cumm
HCT	42.7	%	34-48 %
MCV	91.24	fl	30-100 fl
MCH	29.70	pg	27-32 pg
MCHC	32.55	g/dl	32-36 g/dl
ESR	20	mm/1Hrs	0-20 mm/1Hrs
ABO RH-FACTOR	O (+) POSITIVE		

Complete Diagnostic Solution *****End Of Reports*****

TECHNOLOGIST	Lab. INCHARGE	PATHOLOGIST
--------------	---------------	-------------

Dr. V. K. Sharma
MD - Pathology
RMC No.: 97

ई.सी.जी. | डिजीटल एक्सरे | टी. एम. टी. | ई. ई. जी. | ई. एम. जी. | एन. सी. वी. | बेरा | पी. एफ. टी. | ऑडियोलॉजिस्ट
ब्रह्म बाग, पुष्पक कोरियर के पास, ईदगाह रोड़, जालोरी गेट, जोधापुर (राज.)
फोन : 0291-2620214 E-mail : srdmedical@gmail.com

THIS REPORT IS NOT VALID FOR MEDICO LEGAL PURPOSES



Client Name	Mr HARDWARI LAL	Sex/Age	48 Year / Male
IC Name	REF By.	TPA Name	
Date	13 Apr 2024	Lab No.	21585
Reporting Date	13 Apr 2024	Remark	

Test Name	Result	Unit	Ref-Range
-----------	--------	------	-----------

BIO-CHEMISTRY

BLOOD SUGAR (F)	H 113.5	mg/dl	60-110 mg/dl
BLOOD SUGAR	129.5 (PP)	mg/dl	60-160 mg/dl
LIPID PROFILE			
CHOLESTEROL	136.2	mg/dl	130-250 mg/dl
TRIGLYCERIDES	151.4	mg/dl	60-170 mg/dl
HDL-CHOLESTEROL	34.50	mg/dl	30-70 mg/dl
LDL-CHOLESTEROL	71.42	mg/dl	65-160 mg/dl
VLDL	30.28	mg/dl	0-35 mg/dl
CHO/HDL RATIO	3.95	mg/dl	3.8-5.8 mg/dl
LDL/HDL RATIO	2.07	Ratio	1.5-3.5 Ratio
LIVER FUNCTION TEST			
BILIRUBIN (TOTAL)	0.79	mg/dl	0.3-1.3 mg/dl
BILIRUBIN (DIRECT)	0.25	mg/dl	0-0.3 mg/dl
BILIRUBIN (IN-DIRECT)	0.54	mg/dl	0.1-0.9 mg/dl
SGOT (AST)	26.2	Units/Lit	5-40 Units/Lit
SGPT (ALT)	34.1	Units/Lit	5-40 Units/Lit
ALKALINE PHOSPHATSE	115.5	Units/Lit	65-306 Units/Lit
TOTAL.PROTEIN	6.98	g/dl	6.1-8.6 g/dl
ALBUMIN	L 3.18	g/dl	3.5-5 g/dl
GLOBULIN	H 3.8	mg/dl	2.3-3.5 mg/dl
A/G RATIO	0.84 : 1	mg/dl	1-2.3 mg/dl
GGT	36	IU/L	4-54 IU/L
KIDNEY FUNCTION TEST			
BLOOD UREA	31.2	mg/dl	12-50 mg/dl
S.CREATININE	1.20	mg/dl	0.6-1.4 mg/dl
S.URIC ACID	5.7	mg/dl	3.5-7.2 mg/dl
BUN	26	mg/dl	12-40 mg/dl

*****End Of Reports*****

TECHNOLOGIST	Lab. INCHARGE	PATHOLOGIST
--------------	---------------	-------------

Dr. Pankaj Chandra
MD - Pathology
RMC No. 977

ई.सी.जी. | डिजिटल एक्सरे | टी. एम. टी. | ई. ई. जी. | ई. एम. जी. | एन. सी. वी. | बेरा | पी. एफ. टी. | ऑडियोलॉजिस्ट

ब्रह्म बाग, पुष्पक कोरियर के पास, इंदगाह रोड़, जालोरी गेट, जोधपुर (राज.)

फोन : 0291-2620214 E-mail : srdmedical@gmail.com

THIS REPORT IS NOT VALID FOR MEDICO LEGAL PURPOSES



Client Name	Mr HARDWARI LAL	Sex/Age	48 Year / Male
IC Name	REF By.	TPA Name	
Date	13 Apr 2024	Lab No.	21585
Reporting Date	13 Apr 2024	Remark	

Test Name	Result	Unit	Ref-Range
-----------	--------	------	-----------

URINE EXAMINATION REPORT

PHYSICAL EXAMINATION

COLOUR	YELLOW
REACTION	ACIDIC
PH	6.5
DEPOSITE	ABSENT
APPEARANCE	CLEAR

CHEMICAL EXAMINATION

ALBUMIN	ABSENT
SUGAR	ABSENT
BILE SALTS	ABSENT
KITONEs	ABSENT
SPEC GRAV	1.025

MICROSCOPIC EXAMINATION

PUS CELLS	2-6
RBCs CELLS	NIL
EPITHELIAL CELLS	1-2
CASTS	NIL
CRYSTAL :-	NIL
BACTERIA	NIL

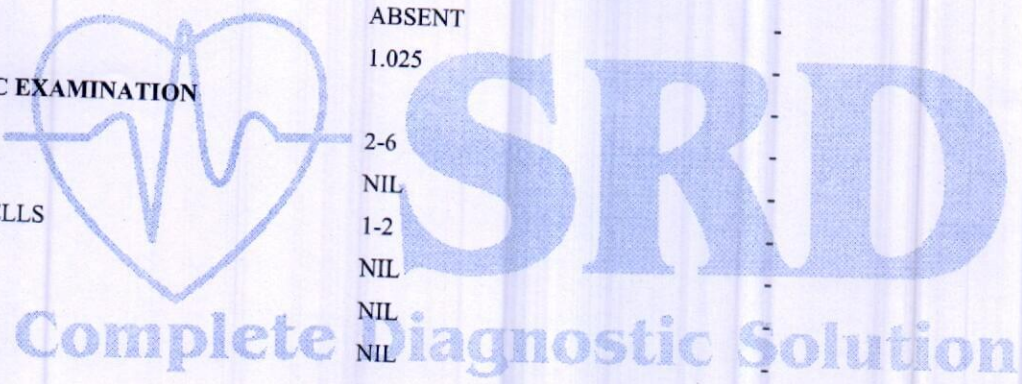

*****End Of Reports*****

	Lab. INCHARGE	
TECHNOLOGIST		PATHOLOGIST

Dr. V. K. Singh
MD - Path & Micro.
RMC No.: 977

ई.सी.जी. | डिजिटल एक्सरे | टी. एम. टी. | ई. ई. जी. | ई. एम. जी. | एन. सी. वी. | बेरा | पी. एफ. टी. | ऑडियोलॉजी

ब्रह्म बाग, पुष्पक कोरियर के पास, ईदगाह रोड़, जालोरी गेट, जोधपुर (राज.)

फोन : 0291-2620214 E-mail : srdmedical@gmail.com

THIS REPORT IS NOT VALID FOR MEDICO LEGAL PURPOSES



Client Name	Mr HARDWARI LAL	Sex/Age	48 Year / Male
IC Name	REF By.	TPA Name	
Date	13 Apr 2024	Lab No.	21585
Reporting Date	13 Apr 2024	Remark	

Test Name	Result	Unit	Ref-Range
-----------	--------	------	-----------

BIO - CHEMISTRY

S.PSA	1.45	ng/ml	0.5-4 ng/ml
-------	------	-------	-------------

SUMMARY:-

PSA is localized in the cytoplasm of prostatic ductal epithelium and secretions of the ductal lumina. Because PSA is a secretory protein of the prostate, it ca be recovered and purified both from prostatic tissue and from seminal plasma. PSA has been found to be primarily associated with prostate tissue, and elevated serum PSA has been found in patients with Prostate cancer, benign prostatic hypertrophy, and inflammatory conditions. Serum PSA alone is not suitable as a screen for hypertrophy (BPH), nor is it recommended as a guide in disease stating. The combination of PSA measurement and rectal examination with ultrasonography in the event of abnormal findings may provide a better method of detecting prostate cancer than rectal examination alone. PSA determination can be useful detecting metastatic or persistent disease in patients following surgical medical treatment of prostatic cancer

Test performed on fully automated Architect I 1000 SR Chemiluminescent immuno Assay instrument.

note : All the controls are within acceptable limits.

*****End Of Reports*****



TECHNOLOGIST	Lab. INCHARGE	PATHOLOGIST
--------------	---------------	-------------

ई.सी.जी. | डिजिटल एक्सरे | टी. एम. टी. | ई. ई. जी. | ई. एम. जी | एन. सी. वी. | बेरा | पी. एफ. टी. | ऑडियोलॉजिस्ट

ब्रह्म बाग, पुष्पक कोरियर के पास, ईदगाह रोड, जालोरी गेट, जोधापुर (राज.)

फोन : 0291-2620214 E-mail : srdmedical@gmail.com

THIS REPORT IS NOT VALID FOR MEDICO LEGAL PURPOSES



**SRD**
Complete Diagnostic Solution
X-RAY CHEST PA-VIEW



NAME :HARDWARI LAL
DATE :13-04-2024

AGE-48

SEX : MALE

BOTH LUNG -

PARENCHYMA.

BOTH C.P ANGLES -

NORMAL.

CARDIAC SHADOW IS WITHIN -

NORMALLIMITS.

DOMES OF DIAPHRAGM -

NORMAL.

BONY CAGE -

NORMAL.

MEDIA STERNUM CENTRAL

/'L'/

THORACIC INLET

NORMAL.

IMPRESSION :-

NORMAL CHEST PA-VIEW.

DR.RAKESH GAUR (M.D)

(RADIO LOGIST) R.M.C NO. 5698

Dr. Rakesh Gaur
MD. Radiology
RMC No. 5698

ई.सी.जी. | डिजिटल एक्सरे | टी. एम. टी. | ई. ई. जी. | ई. एम. जी | एन. सी. वी. | बेरा | पी. एफ. टी. | ऑडियोमैट्री

ब्रह्म बाग, पुष्पक कोरियर के पास, ईदगाह रोड़, जालोरी गेट, जोधापुर (राज.)

फोन : 0291-2620214 E-mail : srdmedical@gmail.com

THIS REPORT IS NOT VALID FOR MEDICO LEGAL PURPOSES

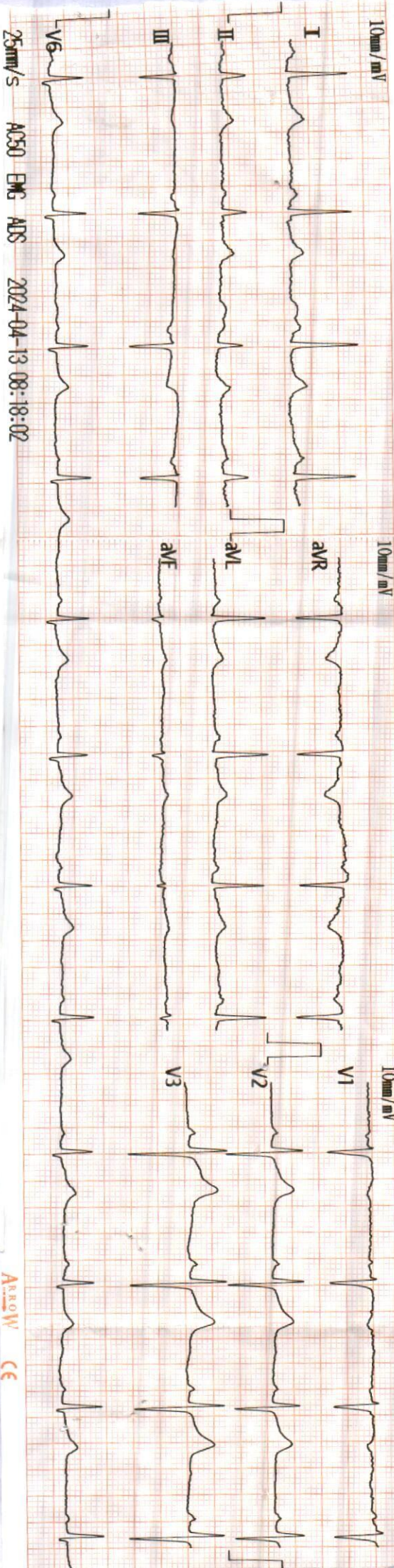

25mm/s ACS0 EMG ADS 2024-04-13 08:18:02

Handwritten: Heerduvari Lal

Handwritten: 13/4/24

<ECG Analysis Result:

PR Int.(ms) : 147
 P/QRS/T Int.(ms) : 104 96 198
 QT/QTc Int.(ms) : 427 435
 P/QRS/T Axis(Deg.) : -7 -4 22
 RV1/SV5 Amp.(mV) : 0.10 0.42
 RV5/SV1 Amp.(mV) : 0.89 0.75

800 Normal Sinus Rhythm
 212 Left Axis Deviation
 *** Borderline Normal ECG ***
 Dr. Nishit Kishore Chhangani
 MBBS Physician & Cardiologist
 JODHPUR

Note: Unconfirmed Report Need to Review.

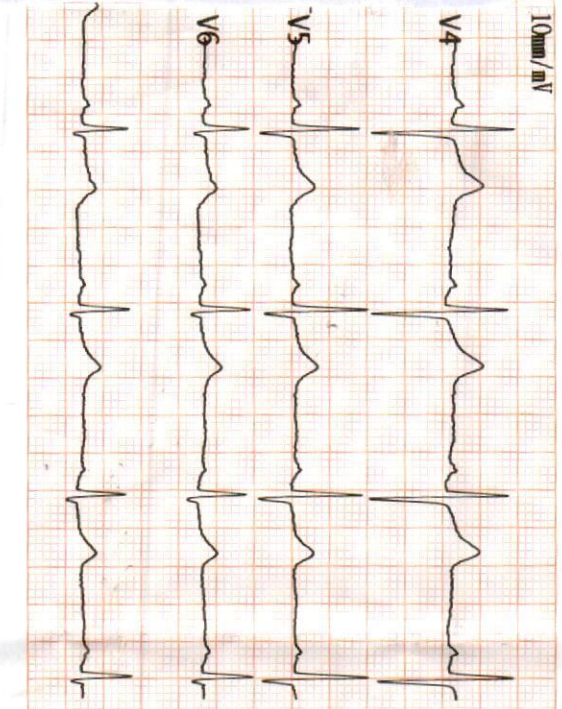

V2.33 Technician :

< 999900006171 -Y

/ gm/Kg / mmHg

Handwritten: Parmanvi Lal

Arrow CE

R

ROG JANCH SEWA OLYMPIC TOWER JODHPUR
220782
MR. JYOTSNA LAL 48YRS
DOB 2024-04-12

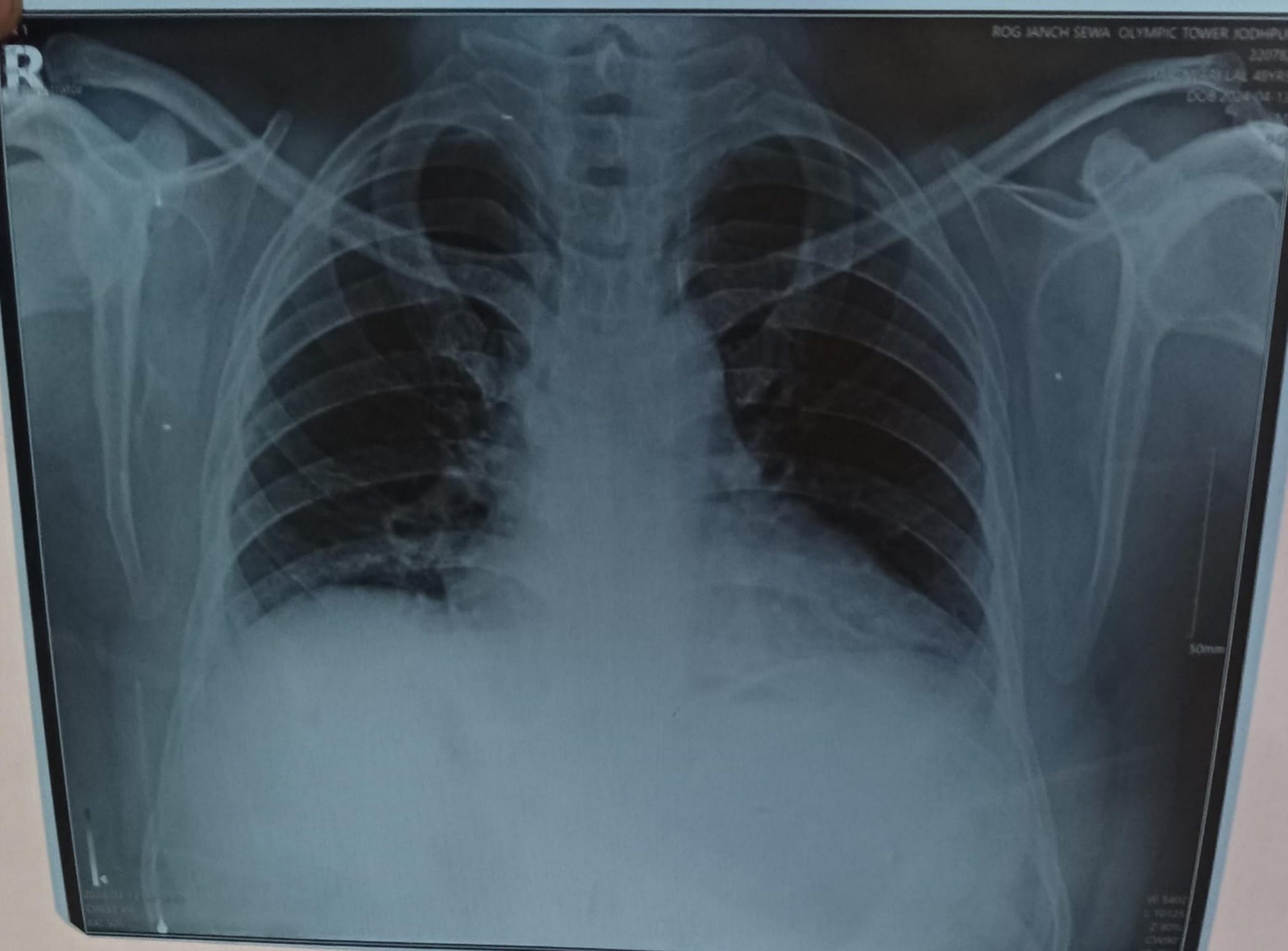

50mm

2024-04-12 11:00 AM
CHEST PA
KAL 50

W 540V
C 70kVp
Z 300
CNR0
S2 700