



प्रति,

सम्बन्धक,

Mediwheel (Arcofem HealthCare Limited)

हेल्पलाइन नंबर: 011-41195959

श्री/श्रीमती,

विषय: बैंक ऑफ़ बड़ोदा के कर्मचारी के लिए कार्ड स्वास्थ्य जांच।

हम आपको सूचित करना चाहते हैं कि हमारे कर्मचारी जिनका विवरण निम्नानुसार है हमारे करार के अनुसार आपके द्वारा उपलब्ध कराई गई कैशलेस कार्डिस्क स्वास्थ्य जांच सुविधा का लाभ लेना चाहते हैं।

	अनिवार्य विवरण
नाम	MR. KUMAR VIVEK
क. कु संख्या	178525
पदनाम	JOINT MANAGER
कार्य का स्थान	CHIRKUNDA
जन्म की तारीख	05-01-1989
स्वास्थ्य जांच की पर्यवेक्षित तारीख	29-03-2024
युकिंग संदर्भ सं.	2311178525100105326E

यह अनुमोदन/ संस्तुति पत्र तारीख 29-03-2024 को जारी किया जाएगा और इसे बैंक ऑफ़ बड़ोदा के कर्मचारी आईडी कार्ड की प्रति के साथ प्रस्तुत किया जाएगा। यह अनुमोदन पत्र दिनांक 29-03-2024 से 31-03-2024 तक मान्य है। इस पत्र के साथ किए जाने वाले निर्दिष्ट जांच के सुविधा अनुमोदन के साथ में दी गई है। कृपया नोट करें कि उक्त स्वास्थ्य जांच हमारी टाईमिंग व्यवस्था के अनुसार कैशलेस सुविधा है। हम अनुरोध करते हैं कि आप हमारे कर्मचारी के स्वास्थ्य जांच संबंधी आवश्यकताओं को ध्यान में रखते हुए हमारे साथ संबंध में अपनी सर्वोच्च प्राथमिकता तथा सर्वोत्तम संसाधन उपलब्ध कराने में हमें सहायता प्रदान करें। हमें इस संबंध में आपका उत्तर एवं युकिंग संदर्भ संख्या का उल्लेख अनिवार्य रूप से प्रेषित करने का अनुरोध है।

हम इस संबंध में आपकी सहयोगिता का आभार व्यक्त करते हैं।

भवदीय,

हस्ता/-

(मुख्य महाप्रबंधक)

मानव संसाधन प्रशासन विभाग

बैंक ऑफ़ बड़ोदा



(नोट: यह कंप्यूटर द्वारा जनरट किया गया है। इसका कोई हस्ताक्षर नहीं है। कृपया किसी भी स्पष्टीकरण के लिए Mediwheel (Arcofem HealthCare Limited) से संपर्क करें।)

आयकर विभाग  
INCOME TAX DEPARTMENT  
VIVEK KUMAR  
VIJAY KUMAR BARANWAL  
05/01/1989  
Permanent Account Number  
CMAJK3609K  
Vivek Kumar  
Signature

भारत सरकार  
GOVT OF INDIA



03042012





Rate 77 . Age not entered, assumed to be 50 years old for purpose of ECG interpretation  
 . Sinus rhythm.....normal P axis, V-rate 50- 99  
 . Consider left ventricular hypertrophy.....(S V1/V2+R V5/V6) >3.50mV

FR 160  
 QRS 85  
 QT 339  
 QTc 384

--AXIS--

P 52  
 QRS 75  
 T 35

12 Lead; Standard Placement

- ABNORMAL ECG -

Unconfirmed Diagnosis

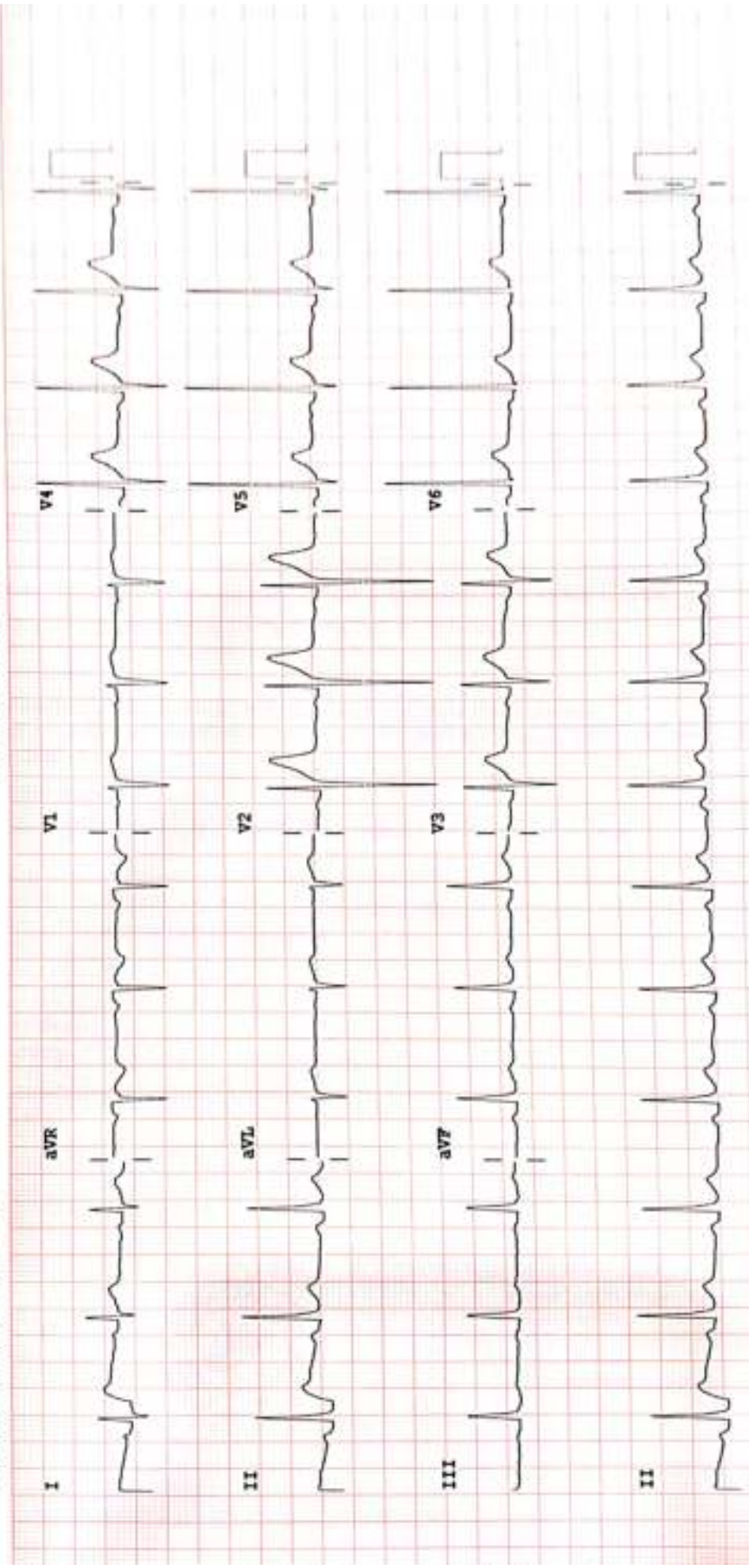

Device: F 50- 0.50-100 Bz W PH100B CL P?

Speed: 25 mm/sec Limb: 10 mm/mV Chest: 10.0 mm/mV

## OUR FACILITIES

• MRI-3Tesla • CARDIAC CT & CORONARY ANGIO • USG-4D • MAMMOGRAPHY • DIGITAL X-RAY • ENDOSCOPY  
ECHO • EEG • ECG • TMT • PATHOLOGY • PREVENTIVE CANCER SCREENING • OPG • FIBRO SCAN • NCV  
All Biopsies Including TRUS Guided Biopsy

Patient's Name : VIVEK KUMAR	Patient ID : 240329/53
Age : 35 Yrs.	Sex : MALE
Referred by Dr. : MO ASARFI HOSPITAL	Report Date : 29.03.2024
Test Date : 29.03.2024	

## ULTRASONOGRAPHY OF WHOLE ABDOMEN

- LIVER** : Is normal in size & shape. Parenchymal echogenicity is mildly increased. No focal lesion is seen. IHBR are not dilated. Portal vein is normal in diameter.
- GALL BLADDER** : Is normal in size. Wall thickness is normal. No calculus or sludge is seen.
- CBD** : Is normal in diameter. No calculus is seen within the lumen.
- PANCREAS**: Is normal in size and homogenous in echopattern. MPD is not dilated.
- SPLEEN** : Is normal in size and homogenous in echopattern. No focal lesion is seen.
- KIDNEYS** : Right kidney is normal in size. Parenchymal echogenicity is normal. Cortico-medullary distinction is preserved. No calculus is seen. Pelvicalyceal system is not dilated.
- Left kidney is normal in size. Parenchymal echogenicity is normal. Cortico-medullary distinction is preserved. No calculus is seen. Pelvicalyceal system is not dilated.
- URETERS** : Are not dilated.
- URINARY BLADDER** : Is adequately distended. Wall thickness is normal. No calculus is seen.
- PROSTATE** : Is normal in size & homogenous in echopattern. No prostatic parenchymal calcification is seen. No intravesical prostatic protrusion is seen.
- No free fluid is seen in peritoneal cavity.

## IMPRESSION

- Grade – I fatty liver.
- Rest normal study.

Suggested : Clinical correlation & further investigation.

DR. M.K. GHA  
MBBS (CMC), Kolkata  
MD, Radiology (IPGME & R, Kolkata)  
FRCR-II A (London)  
Consultant [Radiology & Imaging]



DR. SUMIT AGARWAL  
MBBS, DNB (Rad. Diagnosis)  
Hinduja hospital Mumbai  
Ex SR Cooper hospital Mumbai.  
FMF ID- 275506

Typed by:-...Goutam...

## DHANBAD

Shri Ram Vatika, Barwa Road, Dhaiya, Dhanbad-826001  
+91 9155001151/50 ✉ imagicahealthscandhanbad@gmail.com





**ECHOCARDIOGRAPHY REPORT**

Name: **MR VIVEK KUMAR**

Age: **35**

Sex: **Male**

Date: **29/03/2024**

**2D & M-MODE MEASUREMENTS**

LA Diam	3.1 cm
Ao Diam	3.2 cm
IVSd	0.9 cm
LVIDd	4.1 cm
LVPWd	1.1 cm
IVSs	1.3 cm
LVIDs	2.7 cm

**2D & M-MODE CALCULATIONS**

EDV(Teich)	72 ml
ESV(Teich)	28 ml
EF(Teich)	64 %
%FS	34 %
SV(Teich)	48 ml
LVD Mass	151.56 g
RWT	0.54

**MITRAL VALVE**

MV E Vel	0.90 m/s
MV DecT	157 ms
MV Dec Slope	5.7 m/s <sup>2</sup>
MV A Vel	0.61 m/s
MV E/A Ratio	1.48

**AORTIC VALVE**

AV Vmax	1.10 m/s
AV maxPG	4.88 mmHg

**TRICUSPID VALVE**

PV Vmax	1.32 m/s
PV maxPG	7.00 mmHg

**COMMENTS:**

- NORMAL SIZE CARDIAC CHAMBERS
- NO LVRWMA
- GOOD LV SYSTOLIC FUNCTION (EF-60%)
- NORMAL MITRAL INFLOW PATTERN
- NO MR, AR, NO TR, NO PAH
- IAS, IVS INTACT
- NO CLOT, PE
- IVC NORMAL

**IMPRESSION:**

- NORMAL ECHO STUDY

DR. S.H CHAVAN  
(CONSULTANT CARDIOLOGIST)

TECH. SIG



## RADIOLOGY REPORT

Patient Name :	MR VIVEK KUMAR	Patient ID :	80697
Modality :	DX	Sex :	M
Age :	35Y	Study :	CHEST PA
Reff. Dr. :	DRSELF	Study Date :	29-03-2024

### X-RAY CHEST (PA VIEW)

#### OBSERVATIONS:

- B/L lung fields are normal.
- Both hila appear normal in size and density.
- Trachea is central.
- Heart size appears normal.
- Both costophrenic angles appear normal.
- Both domes of diaphragm appear normal in outline and position.
- The bony cage and surrounding soft tissue is normal.

**IMPRESSION:** Normal study.

*Please correlate clinically.*

*Bishnu Prasad Tripathy*

**Dr. Bishnu P Tripathy, MD**

Consultant Radiologist

Registration No: - 21792/2016

Date 30-03-2024 Time 09-31-10



**Disclaimer:** - It is an online interpretation of medical imaging based on clinical data. All modern machines/ procedures have their own limitation. If there is any clinical discrepancy, this investigation may be repeated or reassessed by other tests. Patient's identification in online reporting is not established, so in no way can this report be utilized for any medico legal purpose.



**24 HOUR EMERGENCY**

CAHL/D/0070/13/February/24

**"KEEP THE REPORTS CAREFULLY AND BRING THEM ALONG DURING YOUR NEXT VISIT TO OUR HOSPITAL"**





**FINAL REPORT**

Name : MR. VIVEK KUMAR  
Reg. No. : MAR24-80697  
Age / Sex : 35 Y 2 M 24 D / Male  
Doctor : Self-Walkin  
Pat. Type : Mediwheel



Collection Time : 29-03-2024 10:04:07  
Receiving Time : 29-03-2024 10:04:40  
Reporting Time : 29-03-2024 13:42:29  
Publish Time : 29-03-2024 3:10 pm

Test Name	Result	Flag	Unit	Reference Range
<b>Biochemistry</b>				
<b>Creatinine, Serum</b> Method: Enzymatic				
Creatinine, Serum	0.9		mg/dl	Machine Name: XL640 0.6-1.4
<b>Uric Acid, Serum</b> Method: Enzymatic				
Uric Acid, Serum	6.2		mg/dl	Machine Name: XL640 3.4-7.0
<b>Blood Urea Nitrogen (BUN)</b> Method: Calculated				
Blood Urea Nitrogen (BUN)	12.3		mg/dl	Machine Name: XL640 07-21
<b>Fasting Blood Glucose, Plasma</b> Method: GOD-POD				
Fasting Blood Glucose, Plasma	96.0		mg/dl	Machine Name: XL640 70-110
<b>LIPID PROFILE, SERUM</b> Method: Spectrophotometry				
Triglycerides (Enzymatic)	263.0	H	mg/dl	Machine Name: XL640 Normal: <150 Borderline-high: 150-199 High risk 200-499 Very high risk >500
Cholesterol, Total (CHOD/PAP)	235.0		mg/dl	<200 No risk 200-239 Moderate risk >240 High risk
VLDL Cholesterol (Calculated)	52.6	H	mg/dl	0-30
HDL Cholesterol (Enzymatic)	33.0	L	mg/dl	<40 High Risk ; >60 No Risk



  
**DR N N SINGH**  
MD (PATHOLOGY)

Conditions of Laboratory Test(s) : (1) Test(s) performed are on the specimen(s) (sample(s)) belonging to the patient named or identified and the verification of the particulars have been carried out by patient or his/her representative at the point of generation of the said specimen(s)/ Sample(s). (2) Laboratory investigations are only tool to facilitate in arriving at diagnosis and should be clinically correlated. (3) Tests results are not valid for medico-legal purposes. (4) Test requested might not be performed due to following Reason: (a) Specimen received is insufficient or inappropriate. (b) Hemolyzed/clotted/serum etc. (c) incorrect specimen type for requested test. (d) Specimen quality is unsatisfactory. (e) There is a discrepancy between the label on the specimen container and the Name on the test requisition form. (f) The Results of the Test May vary from lab and also from time to time for the same patient. (g) The results of a laboratory test are dependent on the quality of the sample as well as the assay technology. (h) In case of queries or unexpected test results please call at +91 9297862282, Email: labasa@asarfi@gmail.com

**24 HOUR EMERGENCY**

© AHL/D/0066/4197/Jan/24

"KEEP THE REPORTS CAREFULLY AND BRING THEM ALONG DURING YOUR NEXT VISIT TO OUR HOSPITAL"



**FINAL REPORT**



Collection Time : 29-03-2024 10:04:07  
Receiving Time : 29-03-2024 10:04:40  
Reporting Time : 29-03-2024 13:42:29  
Publish Time : 29-03-2024 3:10 pm

Name : MR. VIVEK KUMAR  
Reg. No. : MAR24-80697  
Age / Sex : 35 Y 2 M 24 D / Male  
Doctor : Self-Walkin  
Pat. Type : Mediwheel

Test Name	Result	Flag	Unit	Reference Range
LDL Cholesterol (Calculated)	149.4	H	mg/dl	Optimum:<100 Above optimum: <130; Moderate risk:130-159; High risk:>160 1.2-6.0
Cholesterol Total : HDL Ratio (Calculated)	7.12	H	mg/dl	1.2-6.0
<b>GLYCOCYLATED HEMOGLOBIN (HbA1C), BLOOD</b>				
Method : HPLC / Nephelometry				
HbA1C	4.9		%	Machine Name: BIO-RAD, D-10 / MISPA 4.4-6.2
Estimated average glucose (eAG)	93.93		mg/dl	

**Interpretation:**

HbA1c result is suggestive of at risk for Diabetes (Prediabetes)/ well controlled Diabetes in a known Diabetic.  
Note: Presence of Hemoglobin variants and/or conditions that affect red cell turnover must be considered, particularly when the HbA1C result does not correlate with the patient's blood glucose levels.

**FACTORS THAT INTERFERE WITH HbA1C | FACTORS THAT AFFECT INTERPRETATION | MEASUREMENT | OF HbA1C RESULTS |**

Hemoglobin variants, elevated fetal	Any condition that shortens erythrocyte
hemoglobin (HbF) and chemically	survival or decreases mean erythrocyte
modified derivatives of hemoglobin	age (e.g., recovery from acute blood loss,
(e.g. carbamylated Hb in patients	hemolytic anemia, HbSS, HbCC, and HbSC)
with renal failure) can affect the	will falsely lower HbA1c test results
accuracy of HbA1c measurements	regardless of the assay method used. Iron
deficiency anemia is associated with	
higher HbA1c	



DR N N SINGH  
MD (PATHOLOGY)

**\*This Document is Valid for Diagnostic Purposes\***

Condition of Laboratory Testing & Reporting: (1) It is presumed that the test(s) performed are on the specimen(s) / Sample(s) belonging to the patient named or identified and the verification of the particulars have been carried out by a patient or his/her representative at the point of generation of the said specimen(s) / Sample(s). (2) Laboratory investigations are only for diagnostic purposes and should be clinically correlated. (3) Tests results are not valid for medico-legal purposes. (4) Test requested might not be performed due to following Reason: (a) Specimen received is insufficient or inappropriate. (b) Haemolysed/clotted/serum etc. (c) Incorrect specimen type for requested test. (d) Specimen quality is unsatisfactory. (e) There is a discrepancy between the label on the specimen container and the Name on the test requisition form. (5) The Results of the Test May vary from lab and also from time to time for the same patient. (6) The results of a laboratory test are dependent on the quality of the sample as well as the assay technology. (7) In case of queries or unexpected test results please call at +91 9297862282, Email-lab@asarfi@gmail.com

**24 HOUR EMERGENCY**

"KEEP THE REPORTS CAREFULLY AND BRING THEM ALONG DURING YOUR NEXT VISIT TO OUR HOSPITAL"



# ASARFI HOSPITAL LABORATORY

(A Unit of Asarfi Hospital Ltd.)

Baramui, Bishunpur Polytechnic, Dhanbad 828 130

Ph. No.: 7808368888, 9297862282, 9234681514



## FINAL REPORT

Name : MR. VIVEK KUMAR  
 Reg. No. : MAR24-80697  
 Age / Sex : 35 Y 2 M 25 D / Male  
 Doctor : Self-Walkin  
 Pat. Type : Mediwheel



Collection Time : 29-03-2024 10:04:07  
 Receiving Time : 29-03-2024 10:04:41  
 Reporting Time : 29-03-2024 19:14:34  
 Publish Time : 30-03-2024 1:16 pm

Test Name	Result	Flag	Unit	Reference Range
Glucose, PP Method: GOD-POD	166.6	H	mg/dl	70-140

Note: Additional tests available for Diabetic control are Glycated Hemoglobin (HbA1c), Fructosamine



DR N N SINGH  
 MD (PATHOLOGY)

\*This Document is not valid for Medico-Legal purposes.

Condition of Laboratory Testing & Bloods

(1) It is presumed that the test(s) performed are on the specimen(s) (Sample(s)) belonging to the patient named or identified and the verification of the particulars have been carried out by the patient or his/her representative at the point of generation of the said specimen(s) / Sample(s). (2) Laboratory investigations are only to facilitate in arriving at diagnosis and should be clinically correlated. (3) Tests results are not valid for medico-legal Purposes. (4) Test requested might not be performed due to following Reason: (a) Specimen received is insufficient or inappropriate. (b) Sample(s) is/are not of the requested type for requested test. (c) Specimen quality is unsatisfactory. (d) There is a discrepancy between the label on the specimen container and the Name on the test requisition form. (5) The Results of the Test May vary from lab and also from time to time for the same patient. (6) The results of a laboratory test are dependent on the quality of the sample as well as the assay technology. (7) In case of queries or unexpected test results please call at +91 9297862282, Email: asarfi@gmail.com

Page 3 of 10

24 HOUR EMERGENCY

© AHL/D/0066/4197/Jan'24

"KEEP THE REPORTS CAREFULLY AND BRING THEM ALONG DURING YOUR NEXT VISIT TO OUR HOSPITAL"



# ASARFI HOSPITAL LABORATORY

(A Unit of Asarfi Hospital Ltd.)

Baramulla, Bishunpur Phalyar Chowk, Dharmabad 828 130

Ph. No. 7808360888, 9297862282, 9234581514



## FINAL REPORT

Name: MR. VIVEK KUMAR  
Reg. No: MAR24-80697  
Age / Sex: 25 Y 2 M 24 D / Male  
Doctor: Self-Walkin  
Pat. Type: Mediawheel



Collection Time : 29-03-2024 10:04:07  
Receiving Time : 29-03-2024 10:04:40  
Reporting Time : 29-03-2024 13:42:29  
Publish Time : 29-03-2024 3:10 pm

Test Name	Result	Flag	Unit	Reference Range
<b>Liver Function Test (LFT)</b>				
Method: Spectrophotometry				
Bilirubin Total (Diazo)	0.9		mg/dl	0.3-1.2
Bilirubin Direct (Diazo)	0.3	H	mg/dl	0.00-0.2
Bilirubin Indirect (Calculated)	0.6		mg/dl	0.00-1.0
SGPT (IFCC without PDP)	86.0	H	U/L	7-50
SGOT (IFCC without PDP)	50.0	H	U/L	5-45
Alkaline Phosphate (PNP AMP Kinetic)	370.0	H	U/L	70-306
GGT (Enzymatic)	31.0		U/L	0-55
Protein Total (Biuret)	8.0		g/dl	6.4-8.3
Albumin (BCG)	4.5		g/dl	3.5-5.2
Globulin (Calculated)	3.5		g/dl	2.3-3.5
A : G Ratio (Calculated)	1.29			0.8-2.0



DR N N SINGH  
MD (PATHOLOGY)

Condition of Laboratory, Dharmabad Baramulla. For Legal Purposes.

(1) It is presumed that the test(s) performed are on the specimen(s) (Sample(s)) belonging to the patient named or identified and the verification of the particulars have been carried out by the patient or his/her representative at the point of generation of the said specimen(s) Sample(s). (2) Laboratory investigations are only for diagnostic purposes and should be clinically correlated. (3) Tests results are not valid for medico-legal purposes. (4) Test requested might not be performed due to following reason: (a) Specimen received is insufficient or inappropriate. (b) Hemolysed/clotted/serum etc. (c) Incorrect specimen type for requested test. (d) Specimen quality is unsatisfactory. (e) There is a discrepancy between the label on the specimen container and the Name on the test requisition form. (5) The results of the Test May vary from lab and also from time to time for the same patient. (6) The results of a laboratory test are dependent on the quality of the sample as well as the assay technology. (7) In case of queries or unexpected test results please call at +91 9297862282, Email: lab@asfhl@gmail.com

**24 HOUR EMERGENCY**

© AHLID/0066/4197/Jan/24

"KEEP THE REPORTS CAREFULLY AND BRING THEM ALONG DURING YOUR NEXT VISIT TO OUR HOSPITAL"



# ASARFI HOSPITAL LABORATORY

(A Unit of Asarfi Hospital Ltd.)

Baramuri, Bishunpur Polytechnic, Dhanbad 826 130

Ph. No. : 7808368888, 9297862282, 9234681514



## FINAL REPORT

Name : MR. VIVEK KUMAR  
 Reg. No. : MAR24-80697  
 Age / Sex : 35 Y 2 M 24 D / Male  
 Doctor : Self-Walkin  
 Pat. Type : Mediwheel



Collection Time : 29-03-2024 10:04:07  
 Receiving Time : 29-03-2024 10:04:40  
 Reporting Time : 29-03-2024 13:42:29  
 Publish Time : 29-03-2024 3:10 pm

Test Name	Result	Flag	Unit	Reference Range
-----------	--------	------	------	-----------------

Clinical Pathology



DR N N SINGH  
 MD (PATHOLOGY)

Conduct of tests requested for medico-legal purposes. (1) It is presumed that the test(s) performed are on the specimen(s) / Sample(s) belonging to the patient named or identified and the verification of the particulars have been carried out by the sender or his/her representative at the point of generation of the said specimen(s)/ Sample(s). (2) Laboratory investigations are only tool to facilitate in arriving at a diagnosis and should be clinically correlated. (3) Tests results are not valid for medico-legal purposes. (4) Test requested might not be performed due to following Reason: (a) Specimen received is insufficient or inappropriate. (b) Hemolysed/diluted/serum etc. (c) Incorrect specimen type for requested test. (d) Specimen quality is unsatisfactory. (5) There is a discrepancy between the label on the specimen container and the Name on the test requisition form. (6) The Results of the Test May vary from lab and also from time to time for the same patient. (6) The results of a laboratory test are dependent on the quality of the sample as well as the assay technology. (7) In case of queries or unexpected test results please call at +91 9297862282, Email: lab@asarfi@gmail.com

24 HOUR EMERGENCY

© AHL/D/0566/4197/Jan/24

"KEEP THE REPORTS CAREFULLY AND BRING THEM ALONG DURING YOUR NEXT VISIT TO OUR HOSPITAL"



# ASARFI HOSPITAL LABORATORY

(A Unit of Anarfi Hospital Ltd.)

Baramui, Dishunpur Polytechnic, Dhanbad B2B 130

Ph. No. : 7608368888, 9297862282, 9234681514



## FINAL REPORT

Name : MR. VIVEK KUMAR  
 Reg. No. : MAR24-80697  
 Age / Sex : 35 Y 2 M 24 D / Male  
 Doctor : Self-Walkin  
 Pat. Type : Mediwheel



Collection Time : 29-03-2024 10:04:07  
 Receiving Time : 29-03-2024 10:04:40  
 Reporting Time : 29-03-2024 13:42:29  
 Publish Time : 29-03-2024 3:10 pm

Test Name	Result	Flag	Unit	Reference Range
<b>Routine Urine Examination; Urine</b>				
Method: Microscopic		Machine Name: Microscope		
Leukocytes	NEGATIVE			
Appearance	SLIGHTLY HAZY			
Colour	STRAW			
Volume	20		ml.	
Protiens	NEGATIVE			
Glucose	NEGATIVE			
PH	6.5			
Specific Gravity	1.010			
Bilirubin	NEGATIVE			
Ketone Bodies	NEGATIVE			
Bile Salts	XX			
Bile Pigments	XX			
Nitrite	NEGATIVE			
Pus Cells	1-2		/hpf.	
Epithelial Cells	1-2		/hpf.	
R.B.C.	NIL		/hpf.	
Casts	NOT SEEN		/hpf.	



DR N N SINGH  
 MD (PATHOLOGY)

**Cautioning of Laboratory Director / Registrar**  
 (1) It is presumed that the test(s) performed are on the specimen(s) / Sample(s) belonging to the patient named or identified and the verification of the particulars have been carried out by the patient or his/her representative at the point of generation of the said specimen(s)/ Sample(s). (2) Laboratory investigations are only tool to facilitate in arriving at diagnosis and should be clinically correlated. (3) Tests results are not valid for medico legal purposes. (4) Test requested might not be performed due to following Reason: (a) Specimen received is insufficient or inappropriate. (b) Hemolysed/clotted/serum, etc. (c) Incorrect specimen type for requested test. (d) Specimen quality is unsatisfactory. (e) There is a discrepancy between the label on the specimen container and the name on the test requisition form. (5) The Results of the Test May vary from lab and also from time to time for the same patient. (6) The results of a laboratory test are dependent on the quality of the sample as well as the assay technology. (7) In case of queries or unexpected test results please call at +91 9297862282, Email: labasarf@gmail.com

**24 HOUR EMERGENCY**

© AHL/D/0086/4197/Jan/24

**"KEEP THE REPORTS CAREFULLY AND BRING THEM ALONG DURING YOUR NEXT VISIT TO OUR HOSPITAL"**





**FINAL REPORT**

Name : MR. VIVEK KUMAR  
Reg. No. : MAR24-B0697  
Age / Sex : 35 Y 2 M 0 D / Male  
Doctor : Self-Walkin  
Pat. Type : Mediwheel



Collection Time : 29-03-2024 10:04:07  
Receiving Time : 29-03-2024 10:04:40  
Reporting Time : 31-03-2024 11:48:35  
Publish Time : 01-04-2024 10:28 am

Test Name	Result	Flag	Unit	Reference Range
-----------	--------	------	------	-----------------

**Microbiology**

**Culture & Sensitivity (Urine)**

Method : vitek 2 compact

Machine Name: vitek 2 compact

Organism Isolated

NO GROWTH OF ANY ORGANISM

**Note:**

In view of developing antibiotics resistance in india. It is advisalbe to use anitbiotics belonging to Group B & C only if the patient is resistant to antibiotics.

\* Insturment used Bact/Alert 3D 60 & vitek 2 compact.



  
**DR N N SINGH**  
MD (PATHOLOGY)

**Condition of Laboratory Testing & Reporting**  
(1) It is presumed that the tests performed are on the specimen(s) /Sample(s) belonging to the patient named or identified and the verification of the particulars have been carried out by the patient or his/her representative at the time of collection of the specimen(s). (2) Laboratory investigations are only tool to facilitate in arriving at diagnosis and should be clinically correlated. (3) Test results are not valid for medico-legal purposes. (4) Test requested might not be performed due to following Reason: (a)Specimen received is insufficient or inappropriate. (b)haemolysed/cold/clotted/panic etc. (c)wrong specimen type for requested test. (d)specimen quality is unsatisfactory. (e) There is a discrepancy between the label on the specimen container and the Name on the test requisition form. (5) The Results of the Test May vary from lab and also from time to time for the same patient. (6) The results of a laboratory test are dependent on the quality of the sample as well as the assay technology. (7) In case of queries /un-expected test results please call at +91 9297962252, Email-labasarfi@gmail.com

**24 HOUR EMERGENCY**

© AHL/D/00664197/Jan24

"KEEP THE REPORTS CAREFULLY AND BRING THEM ALONG DURING YOUR NEXT VISIT TO OUR HOSPITAL"





# ASARFI HOSPITAL LABORATORY

(A Unit of Asarfi Hospital Ltd.)

Baramun, Bishampur Polytechnic, Dhanbad 826 130

Ph. No. 7808365558, 9297862282, 9234681514



## FINAL REPORT

Name : MR. VIVEK KUMAR  
Reg. No. : MAR24-B0697  
Age / Sex : 35 Y 2 M 24 D / Male  
Doctor : Self-Walkin  
Pat. Type : Mediwheel



Collection Time : 29-03-2024 10:04:07  
Receiving Time : 29-03-2024 10:04:40  
Reporting Time : 29-03-2024 13:42:29  
Publish Time : 29-03-2024 3:10 pm

Test Name	Result	Flag	Unit	Reference Range
<b>Haematology</b>				
<b>BLOOD GROUP, ABO &amp; RH TYPING</b>				
Method: Agglutination				
ABO GROUP	B			0-0
RH TYPING	POSITIVE			0-0
<b>ESR (Erythrocyte Sedimentaion Rate)</b>				
Method: Westergren				
ESR	06		mm/hr	0-10

Machine Name: VES-MATIC 20



DR N N SINGH  
MD (PATHOLOGY)

### Caution of Abnormal Results Reported for Medico-Legal purposes

(1) It is presumed that the tests performed are on the specimen(s) / Sample(s) belonging to the patient named or identified and the verification of the particulars have been carried out by the patient or his/her representative at the point of generation of the said specimen(s) / Sample(s). (2) Laboratory Investigations are only tool to facilitate in arriving at diagnosis and should be clinically correlated. (3) Tests results are not valid for medico legal Purposes. (4) Test requested might not be performed due to following Reason: (a) Specimen received is insufficient or inappropriate. (b) Hemolyzed/clotted/serumic etc. (c) Incorrect specimen type for requested test. (d) Specimen quality is unsatisfactory. (e) There is a discrepancy between the label on the specimen container and the Name on the test requisition form. (5) The Results of the Test May vary from lab and also from time to time for the same patient. (6) The results of a laboratory test are dependent on the quality of the sample as well as the assay technology. (7) In case of queries or unexpected test results please call at +91 9297862282. Email: labasarfi@gmail.com

**24 HOUR EMERGENCY**

© AHL/D/00664197/Jan/24

"KEEP THE REPORTS CAREFULLY AND BRING THEM ALONG DURING YOUR NEXT VISIT TO OUR HOSPITAL"



# ASARFI HOSPITAL LABORATORY

(A Unit of Asarfi Hospital Ltd.)

Baramuri, Bishunpur Polytechnic, Dhanbad 828 130

Ph. No : 7808368888, 9297862282, 9234681514



## FINAL REPORT

Name : MR. VIVEK KUMAR  
 Reg. No. : MAR24-80697  
 Age / Sex : 35 Y 2 M 24 D / Male  
 Doctor : Self-Walkin  
 Pat. Type : Mediwheel



Collection Time : 29-03-2024 10:04:07  
 Receiving Time : 29-03-2024 10:04:40  
 Reporting Time : 29-03-2024 13:42:29  
 Publish Time : 29-03-2024 3:10 pm

Test Name	Result	Flag	Unit	Reference Range
<b>Nature of Material:</b> EDTA Blood Sample				
<b>Complete Blood Count (CBC)</b>				
Method: Electrical Impedance				
Machine Name: Sysmex 6 part				
Hemoglobin (Photometry)	15.1		g/dl	13-18
PCV (Calculated)	46.6		%	40-50
MCH (Calculated)	28.9		Pg	27-31
MCHC (Calculated)	32.4		g/dl	31.5-35.5
Red Cell Distribution Width (RDW) (Electrical Impedance)	13.2		%	11.6-14
Total Leukocyte Count (TLC) (Electrical Impedance)	6,700		/cu-mm	4000-11000
RBC Count (Electrical Impedance)	5.22		million/mm <sup>3</sup>	4.5-5.5
Mean Corpuscular Volume (MCV) (Electrical Impedance)	89.3		fL	83-101
Platelet Count (Electrical Impedance)	1.50		lakhs/cumm	1.5-4.5
Neutrophils (VCS Technology)	64		%	55-75
Lymphocytes (VCS Technology)	26		%	15-30
Eosinophils (VCS Technology)	05		%	1-6
Monocytes (VCS Technology)	05		%	2-10
Basophils (VCS Technology)	00		%	0-1



DR N N SINGH  
 MD (PATHOLOGY)

**Medico-Legal Purpose:**  
 (1) It is presumed that the tests performed are on the specimen(s) / Sample(s) belonging to the patient named or identified and the verification of the particulars have been carried out by the patient or his/her representative at the point of generation of the said specimen(s) / Sample(s) (2) Laboratory investigations are only tool to facilitate in arriving at diagnosis and should be clinically correlated. (3) Tests results are not valid for medico-legal purposes. (4) Test requested might not be performed due to following Reason: (a) Specimen received is insufficient or inappropriate. (b) Hemolyzed/serum/plasma etc. (c) incorrect specimen type for requested test. (d) specimen quality is unsatisfactory. (e) There is a discrepancy between the label on the specimen container and the name on the test requisition form. (5) The Results of the Test may vary from lab and also from time to time for the same patient. (6) The results of a laboratory test are dependent on the quality of the sample as well as the assay technology. (7) In case of queries or unexpected test results please call at +91 9297862282. Email: lab@asarfi@gmail.com

**24 HOUR EMERGENCY**

© AHL/D/0066/4197/Jan/24

"KEEP THE REPORTS CAREFULLY AND BRING THEM ALONG DURING YOUR NEXT VISIT TO OUR HOSPITAL"



# नयनश्री नेत्रालय

(A Unit of Asarfi Hospital Limited)

Baramuri, Bishunpur Polytechnic, Dhanbad - 828 130 (Jharkhand)  
7707013096, 7808368888 | www.asarfihospital.com, info@asarfihospital.com

## PRESCRIPTION FOR GLASS

Reg No. 80697

Date: 29/07/2024

Name: MR. VINOD KUMAR

Age: 35 Gender:  M  F

	RIGHT EYE				LEFT EYE			
	D SPH	D CYL	AXIS	VISION	D SPH	D CYL	AXIS	VISION
FOR DISTANCE VISION	+ 0.50	—	—	6/6	+ 1.00	—	—	6/6
ADD FOR NEAR VISION	—	—	—	N <sub>6</sub>	—	—	—	N <sub>6</sub>

Lens: White / Photo Chromic / Tinted / Kryptok / Executive / Bifocal / CR 39

P.D. \_\_\_\_\_ m.m. For DV \_\_\_\_\_ m.m. For NV

Remarks: Constant use / Distance use / near use

Refractionist [Signature]  
AHL/D/079/13/October/23



10 → Pt comes for regular checkup

tra

\* ~~Accident~~

\* Accident, leg in december

1/2 <  $\begin{matrix} 6/9 \\ 6/12 \end{matrix}$  out glass NV <  $\begin{matrix} 2/6 \\ 2/6 \end{matrix}$

eyelid → flat

conjunctiva → clear

Sclera → clear

Ac. → deep

lens - clear

Adv

J.P