

MEDICAL EXAMINATION REPORT (MER)

If the examinee is suffering from an acute life threatening situation, you may be obliged to disclose the result of the medical examination to the examinee.

1. Name of the examinee	:	Mr./Mrs./Ms. <i>Santosh Kumar S</i>
2. Mark of Identification	:	(Mole/Scar/any other (specify location)):
3. Age/Date of Birth	:	<i>20.05.1968</i> Gender: <i>F/M</i>
4. Photo ID Checked	:	(Passport/Election Card/PAN Card/Driving Licence/Company ID)

PHYSICAL DETAILS:

a. Height <i>169</i> (cms)	b. Weight <i>64</i> (Kgs)	c. Girth of Abdomen <i>87</i> (cms)
d. Pulse Rate <i>72</i> (/Min)	e. Blood Pressure:	Systolic Diastolic
	1 st Reading	<i>120</i> <i>80</i>
	2 nd Reading	

FAMILY HISTORY:

Relation	Age if Living	Health Status	If deceased, age at the time and cause
Father		/ NS	
Mother			
Brother(s)			
Sister(s)			

HABITS & ADDICTIONS: Does the examinee consume any of the following?

Tobacco in any form	Sedative	Alcohol
—	—	—

PERSONAL HISTORY

- a. Are you presently in good health and entirely free from any mental or Physical impairment or deformity. If No, please attach details. *OA* **Y/N**
- b. Have you undergone/been advised any surgical procedure? **Y/N**
- c. During the last 5 years have you been medically examined, received any advice or treatment or admitted to any hospital? **Y/N**
- d. Have you lost or gained weight in past 12 months? **Y/N**

Have you ever suffered from any of the following?

- Psychological Disorders or any kind of disorders of the Nervous System? **Y/N**
- Any disorders of Respiratory system? **Y/N**
- Any Cardiac or Circulatory Disorders? **Y/N**
- Enlarged glands or any form of Cancer/Tumour? **Y/N**
- Any Musculoskeletal disorder? **Y/N**
- Any disorder of Gastrointestinal System? **Y/N**
- Unexplained recurrent or persistent fever, and/or weight loss **Y/N**
- Have you been tested for HIV/HBsAg / HCV before? If yes attach reports **Y/N**
- Are you presently taking medication of any kind? *for OA* **Y/N**

• Any disorders of Urinary System?

Y/N

• Any disorder of the Eyes, Ears, Nose, Throat or Mouth & Skin

Y/N

FOR FEMALE CANDIDATES ONLY

a. Is there any history of diseases of breast/genital organs?

Y/N

d. Do you have any history of miscarriage/abortion or MTP

Y/N

b. Is there any history of abnormal PAP Smear/Mammogram/USG of Pelvis or any other tests? (If yes attach reports)

Y/N

e. For Parous Women, were there any complication during pregnancy such as gestational diabetes, hypertension etc

Y/N

c. Do you suspect any disease of Uterus, Cervix or Ovaries?

Y/N

f. Are you now pregnant? If yes, how many months?

Y/N

CONFIDENTIAL COMMENTS FROM MEDICAL EXAMINER

➤ Was the examinee co-operative?

Y/N

➤ Is there anything about the examinee's health, lifestyle that might affect him/her in the near future with regard to his/her job?

Y/N

➤ Are there any points on which you suggest further information be obtained?

Y/N

➤ Based on your clinical impression, please provide your suggestions and recommendations below;

Adv. medical consult

➤ Do you think he/she is **MEDICALLY FIT** or **UNFIT** for employment.

FIT

MEDICAL EXAMINER'S DECLARATION

I hereby confirm that I have examined the above individual after verification of his/her identity and the findings stated above are true and correct to the best of my knowledge.

Name & Signature of the Medical Examiner :

Seal of Medical Examiner :

Dr. GEORGE THOMAS
MD, FCSI, FIAE
MEDICAL EXAMINER
Reg: 86614

Name & Seal of DDRC SRL Branch :

Date & Time :





बैंक ऑफ बड़ोदा
Bank of Baroda



नाम
Name : Santhosh Kumar S

कर्मचारी क्र
E.C. No : 76233

जारीकर्ता प्राधिकारी
Issuing Authority :

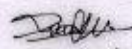
स.म.प्र. क्षेत्र.केरल
AGM, RO KERALA

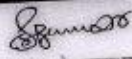

धारक के हस्ताक्षर
Signature Of Holder



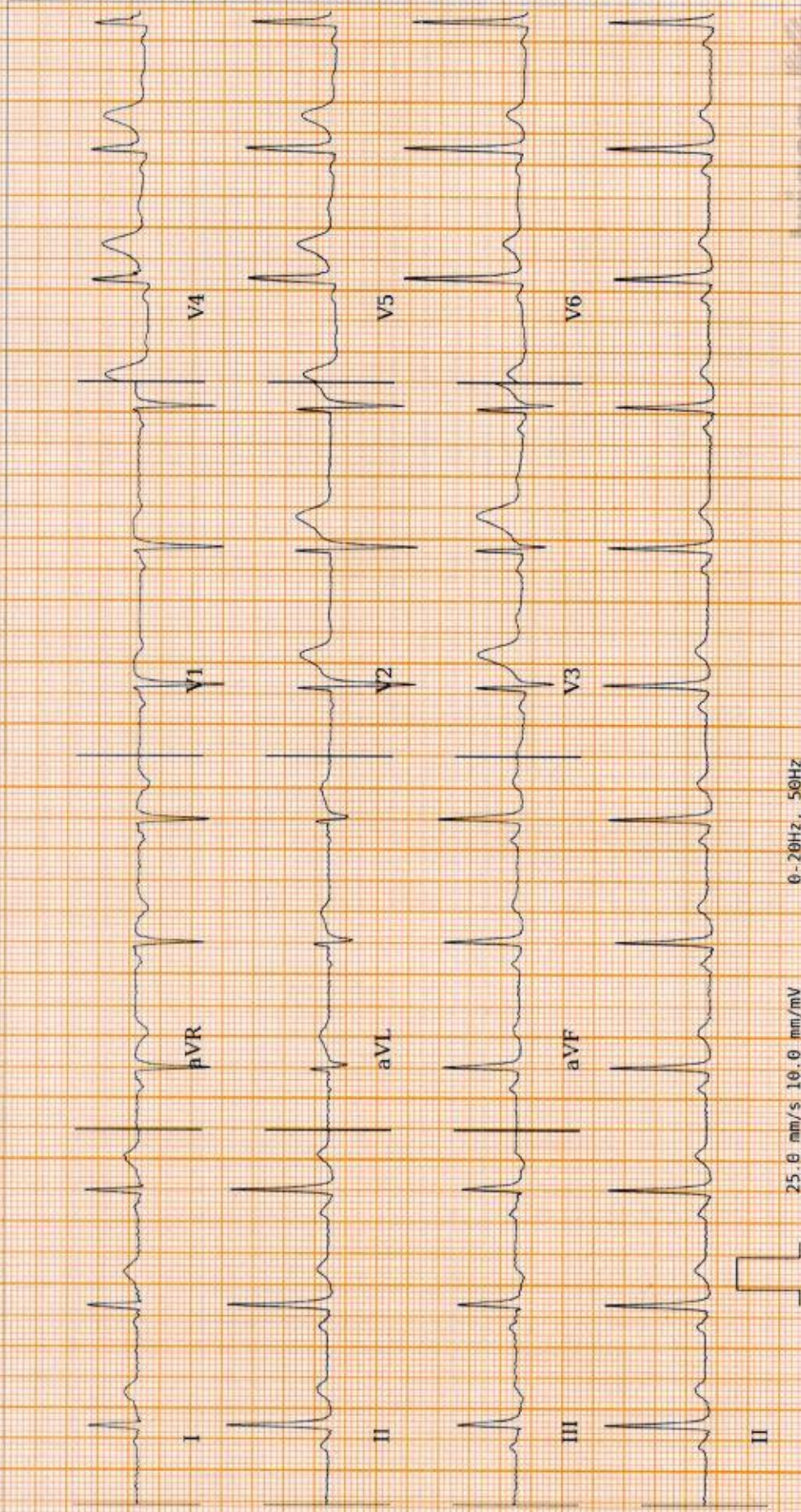

Age / Gender: 55/Male
Patient ID: 7551
Patient Name: Santhosh Kumar S

Date and Time: 23rd Mar 24 1:28 PM



AR: 73bpm VR: 73bpm QRSD: 88ms QT: 352ms QTcB: 388.26ms PRI: 149ms P-R-T: 69° 64° 17°



REPORTED BY

Dr. Velmurugan J
MBBS

KMC 122015

Within Normal Limits: Sinus Rhythm, Sinus Arrhythmia Seen. Please correlate clinically.

Analysis in this system is based on ECG alone and should only be used as an adjunct to clinical history, symptoms and results of other invasive and non-invasive tests and must be interpreted by a qualified physician.

NAME	MR SANTHOSH KUMAR S	AGE	55 YRS
SEX	MALE	DATE	March 23, 2024
REFERRAL	MEDIWHEEL	ACC NO	4126XC007551

USG ABDOMEN AND PELVIS

LIVER

Measures ~ 12.7 cm, shows increased echoes
 Smooth margins and no obvious focal lesion within.
 No IHBR dilatation. Portal vein normal in caliber .

GB

No calculus within gall bladder. Normal GB wall caliber.

SPLEEN

Measures ~ 8.7 cm, normal to visualized extent. Splenic vein normal.

PANCREAS

Normal to visualized extent. PD is not dilated.

KIDNEYS

RK: 9.7 x 5.6 cm, appears normal in size and echotexture
 LK: 11.3 x 5.7 cm, appears normal in size and echotexture.
 No focal lesion / calculus within.
 Maintained corticomedullary differentiation and normal parenchymal thickness.
 No hydroureteronephrosis.

BLADDER

Normal wall caliber, no internal echoes/calculus within.

PROSTATE

Borderline enlarged [~ 26 cc]

FLUID

Nil to visualized extent.

BOWEL

Visualized bowel loops appear normal

IMPRESSION

- ↓ **Grade I Fatty liver.**
- ↓ **Borderline prostatomegaly.**

Kindly correlate clinically.

Dr. HRISHIKESH C MBBS DMRD
 Consultant Radiologist

Thank you for referral. Your feedback will be appreciated.



NAME: MR SANTHOSH KUMAR S	STUDY DATE :23.03.2024
AGE / SEX : 55 YRS/ MALE	REPORTING DATE :23.03.2024
REFERRED BY : MEDIWHEEL	ACC NO : 4126XC007551

X - RAY - CHEST PA VIEW

- **Small nodular opacity in right apex.**
- Rest of the lung fields are normal.
- B/L hila and mediastinal shadows are normal.
- Cardiac silhouette appears normal.
- Cardiac thoracic ratio is normal
- Bilateral CP angles and domes of diaphragm appear normal.

Kindly correlate clinically

DR.HRISHIKESH C MBBS DMRD
Consultant Radiologist



Date.....23/3/24

OPHTHALMOLOGY REPORT

This is to certify that I have examined

Mr / Ms :Sankosh kumar S.....Aged.....55.....and his / her

visual standards is as follows :

Visual Acuity:

For far vision

R:6/9.....

L:6/6.....

CPG { 6/6
6/6

For near vision

R:N₁₀.....

L:N₁₀.....

CPG { N₆
N₆

Color Vision :Normal.....

CIYA MARY P ROCKY
(OPTOMETRIST)

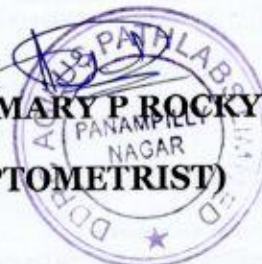

This is to certify that I have examined

MR / MS Benthush Kumar Saged 55 and

his / her oral findings are as follows

D - Decay

M - Missing

F - Filling

	<u>2</u>														
8	7	6	5	4	3	2	1	1	2	3	4	5	6	7	8
8	7	6	5	4	3	2	1	1	2	3	4	5	6	7	8

Stamps 2/

Oral hygiene status : Good / Fair / Poor

Calculus / Stains :

Any other findings :

Date : 23/3/24



[Signature]

Dr. K C Jose

DDRC agilus diagnostics, Panampilly Nagar, Kochi 682036

SANTHOSH KUMAR S (55 M)

Bruce Protocol

ID: XC007551

Date: 23-03-2024

Exec Time : 0:00:00

Stage Time: 00:55

HR: 80 bpm

STLevel(mm) STSlope(mV/s)

Stage: Supine

Speed: 0 kmph

Grade: 0%

THR: 140 bpm

BP: 130/80 mmHg

STLevel(mm) STSlope(mV/s)

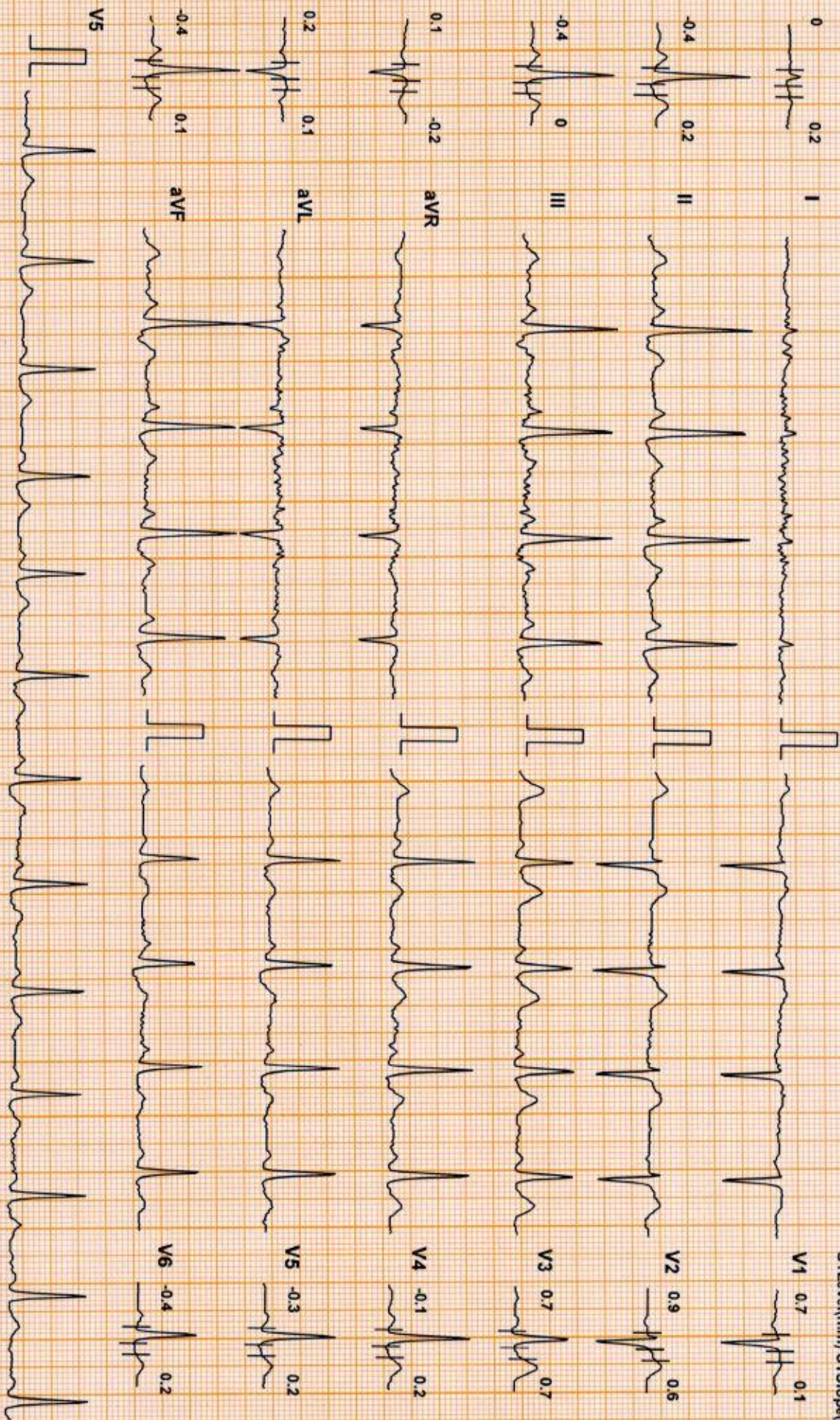

Chart Speed: 25 mm/sec

Amplitude: 10mm/mV

Filter: 35 Hz Mains Filter: ON

ISO = R - 60 ms, J = R + 60 ms, Post J = J + 80 ms

Schiller Cardiovit CS-10 Version:3.5

DDRC agilus diagnostics, Panampilly Nagar, Kochi 682036

SANTHOSH KUMAR S (55 M)

ID: XC007551

Date: 23-03-2024

Exec Time: 0:00:00

Stage Time: 00:33

HR: 97 bpm

Bruce Protocol
STLevel(mm) STSlope(mV/s)

Stage: Standing

Speed: 0 kmph

Grade: 0%

THR: 140 bpm

BP: 130/80 mmHg
STLevel(mm) STSlope(mV/s)

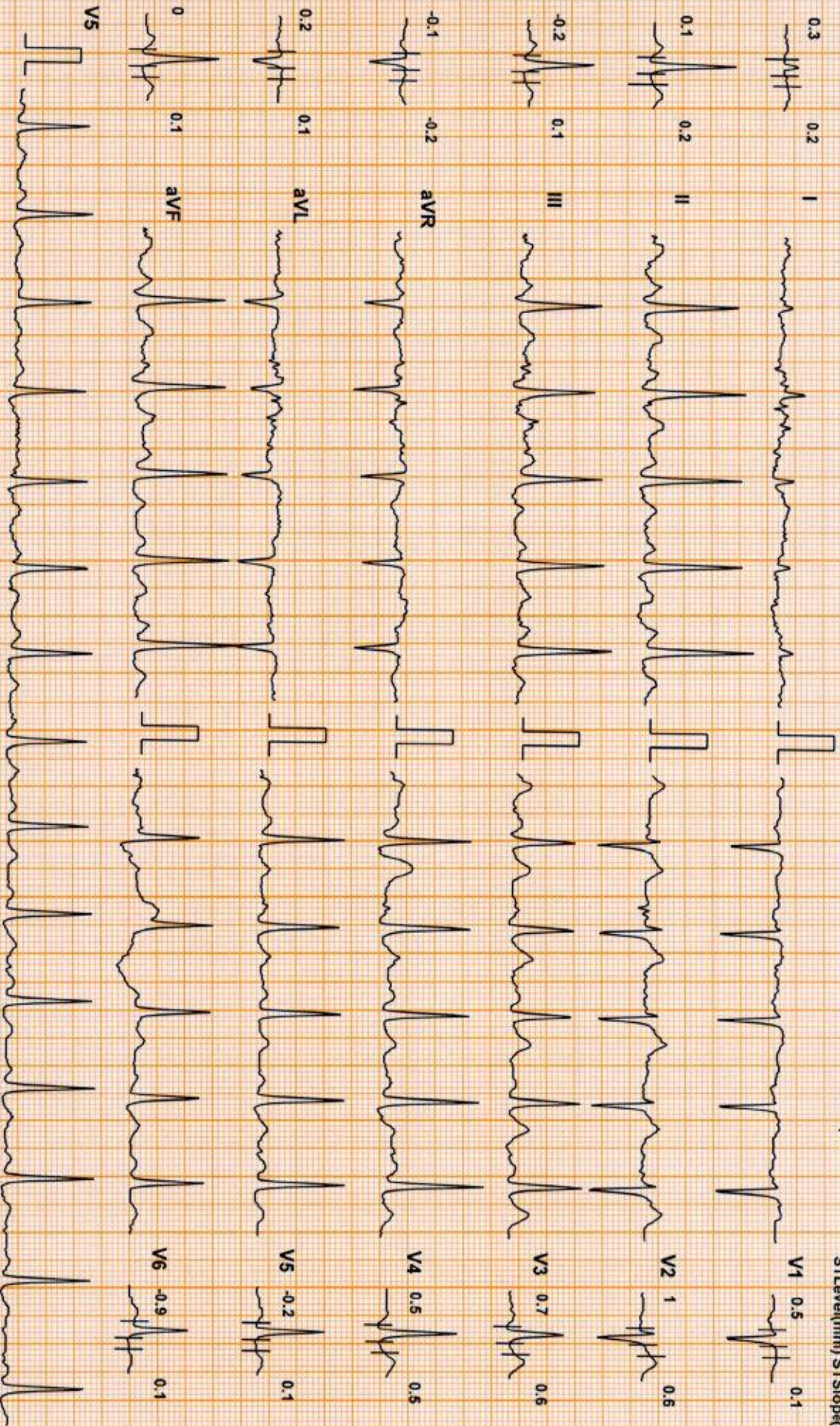

Chart Speed: 25 mm/sec

Amplitude: 10mm/mV

Filter: 35 Hz Mains Filter: ON

ISO = R - 60 ms, J = R + 60 ms, Post J = J + 80 ms

Schiller Cardiovit CS-10 Version: 3.5

DDRC agilus diagnostics, Panampilly Nagar, Kochi 682036

SANTHOSH KUMAR S (55 M)

HR: 91 bpm

Bruce Protocol

ID: XC007551

Date: 23-03-2024

Exec Time : 0:00:00

Stage Time: 00:25

STLevel(mV) STSlope(mV/s)

Stage: PreTest

Speed: 1.6 kmph

Grade: 0%

THR: 140 bpm

BP: 130/80 mmHg

STLevel(mV) STSlope(mV/s)

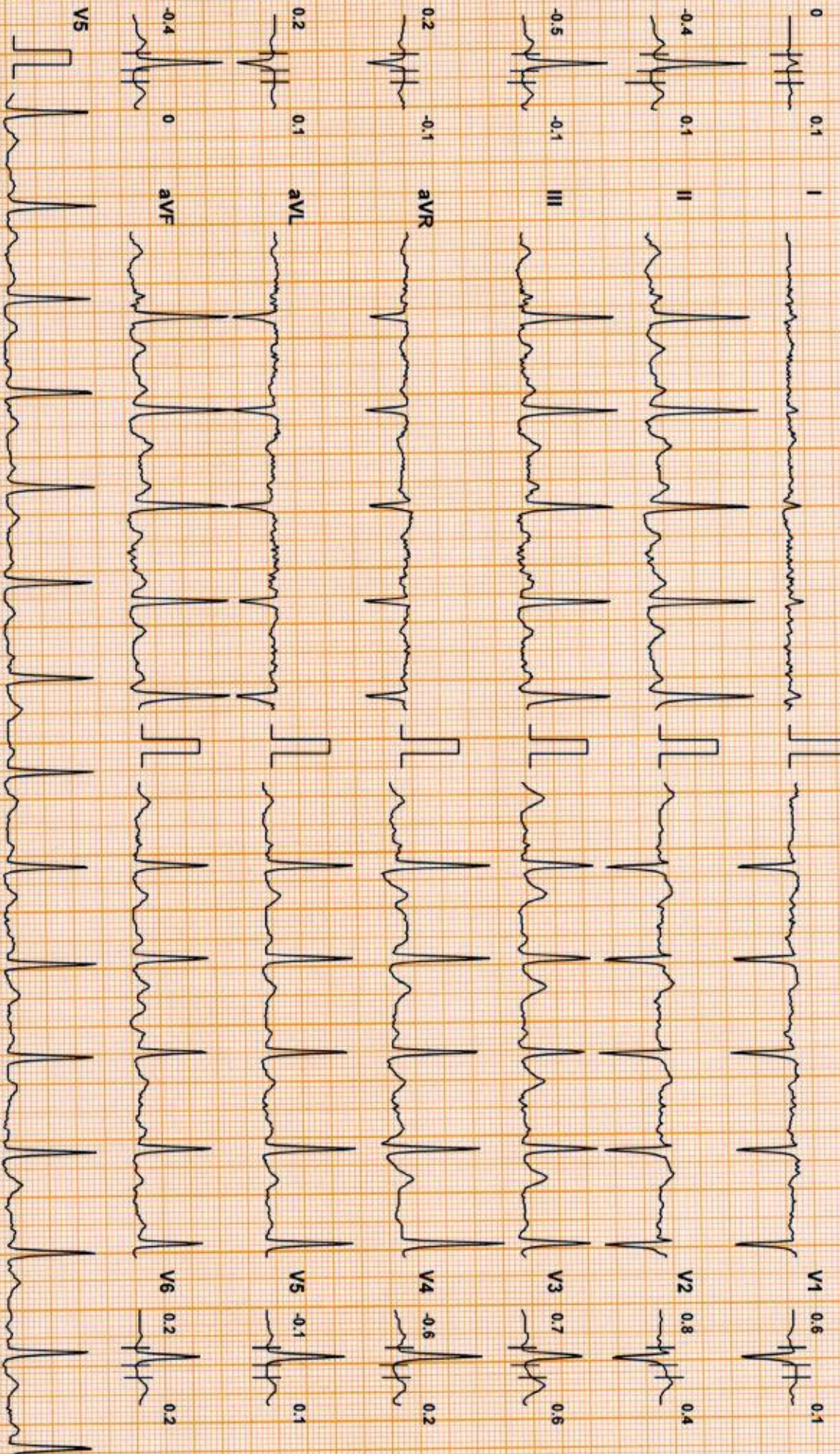

Chart Speed: 25 mm/sec

Amplitude: 10mm/mV

Filter: 35 Hz Mains Filter: ON

ISO = R - 60 ms, J = R + 60 ms, Post J = J + 80 ms

Schiller Cardiovit CS-10 Version:3.5

DDRC agilus diagnostics, Panampilly Nagar, Kochi 682036

SANTHOSH KUMAR S (55 M)

ID: XC007551

Date: 23-03-2024

Exec Time : 0:03:00

Stage Time: 03:00

HR: 116 bpm

Bruce Protocol

STLevel(mm) STSlope(mV/s)

Stage: 1

Speed: 2.7 kmph

Grade: 10%

THR: 140 bpm

BP: 140/80 mmHg

STLevel(mm) STSlope(mV/s)

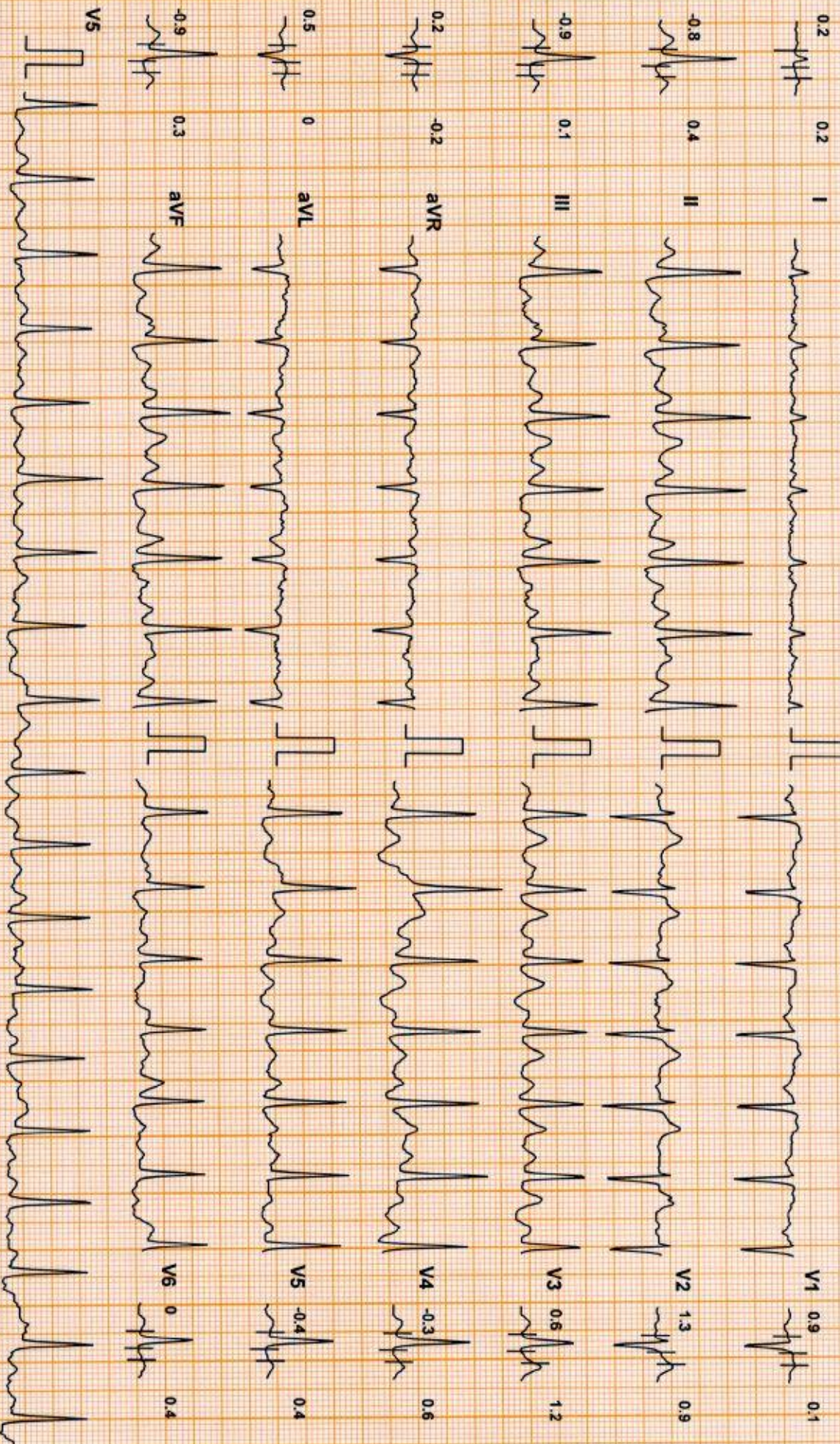

Chart Speed: 25 mm/sec

Amplitude: 10mm/mV

Filter: 35 Hz Mains Filter: ON

ISO = R - 60 ms, J = R + 60 ms, Post J = J + 80 ms

Schiller Cardiovit CS-10 Version:3.5

DDRC agilus diagnostics, Panampilly Nagar, Kochi 682036

SANTHOSH KUMAR S (55 M)

ID: XC007551

Date: 23-03-2024

Exec Time: 0:06:00

Stage Time: 03:00

HR: 141 bpm

Bruce Protocol

Stage: 2

Speed: 4 kmph

Grade: 12%

THR: 140 bpm

BP: 150/80 mmHg

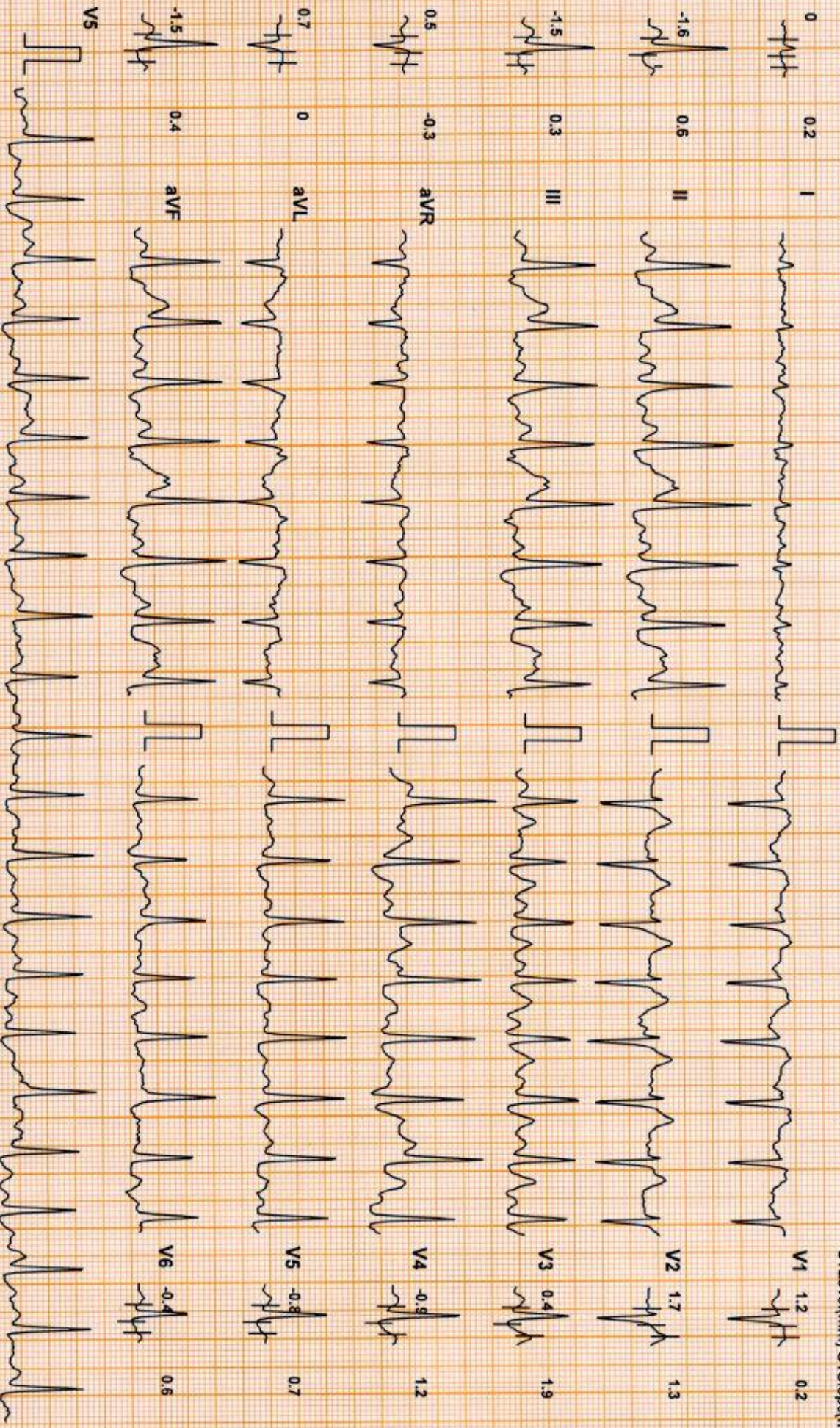

Chart Speed: 25 mm/sec Amplitude: 10mm/mV Filter: 35 Hz Mains Filter: ON ISO = R - 60 ms, J = R + 60 ms, Post J = J + 80 ms Schiller CardioIv. CS-10 Version: 3.5

DDRC agilus diagnostics, Panampilly Nagar, Kochi 682036

SANTHOSH KUMAR S (55 M)

HR: 156 bpm

Bruce Protocol

ID: XC007551

Date: 23-03-2024

Exec Time : 0:07:00

Stage Time: 01:00

STLevel(mm) STSlope(mV/s)

Stage: Peak Exercise

Speed: 5.5 kmph

Grade: 14%

THR: 140 bpm

BP: 150/80 mmHg

STLevel(mm) STSlope(mV/s)

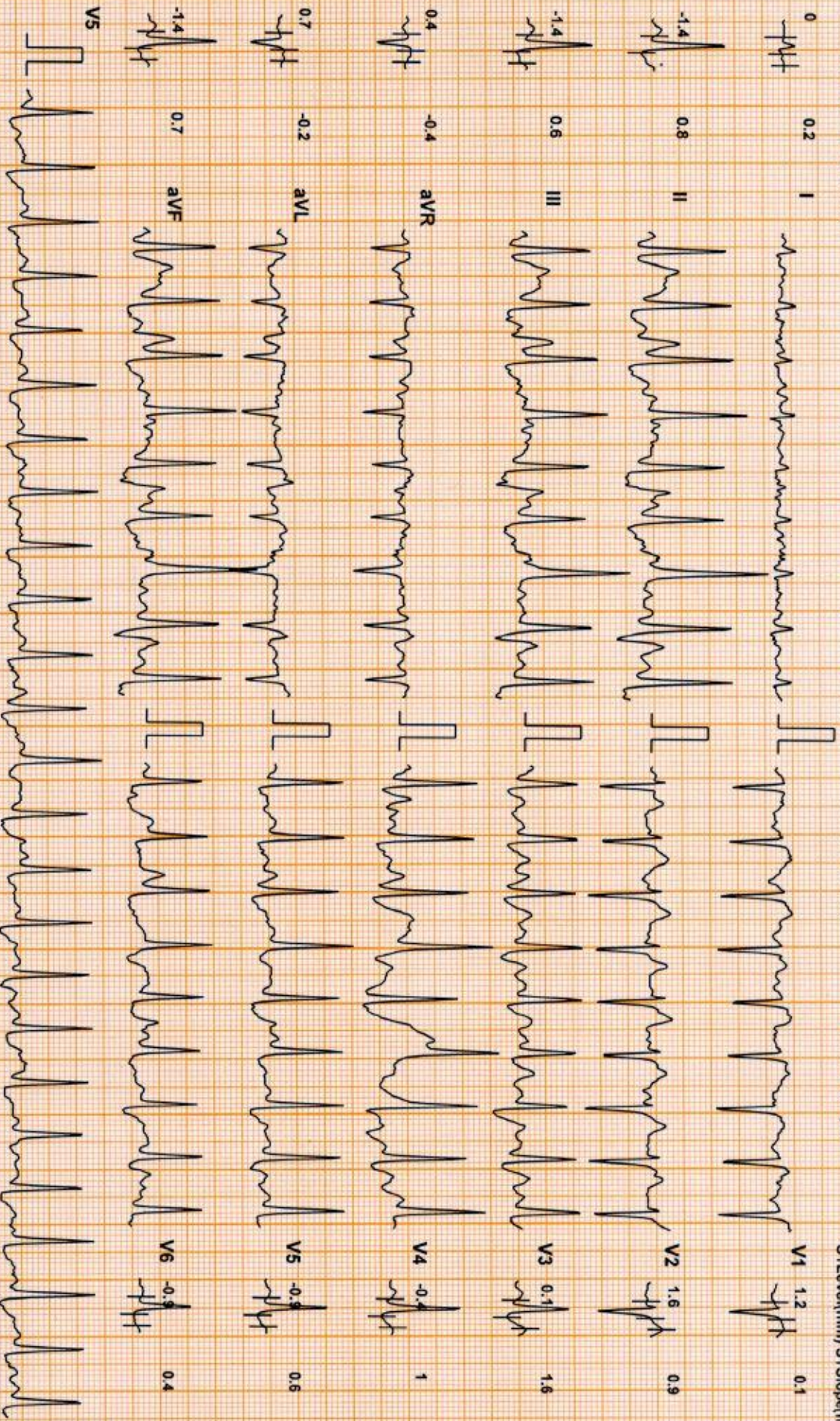

Chart Speed: 25 mm/sec

Amplitude: 10mm/mV

Filter: 35 Hz Mains Filter: ON

ISO = R - 60 ms, J = R + 60 ms, Post J = J + 80 ms

Schiller Cardiovit CS-10 Version:3.5

DDRC agilus diagnostics, Panampilly Nagar, Kochi 682036

SANTHOSH KUMAR S (55 M)

ID: XCC007551

Date: 23-03-2024

Exec Time : 0:08:00

Stage Time: 01:00

HR: 121 bpm

Bruce Protocol
STLevel(mm) STSlope(mV/s)

Stage: Recovery1

Speed: 0 kmph

Grade: 0%

THR: 140 bpm

BP: 160/80 mmHg
STLevel(mm) STSlope(mV/s)

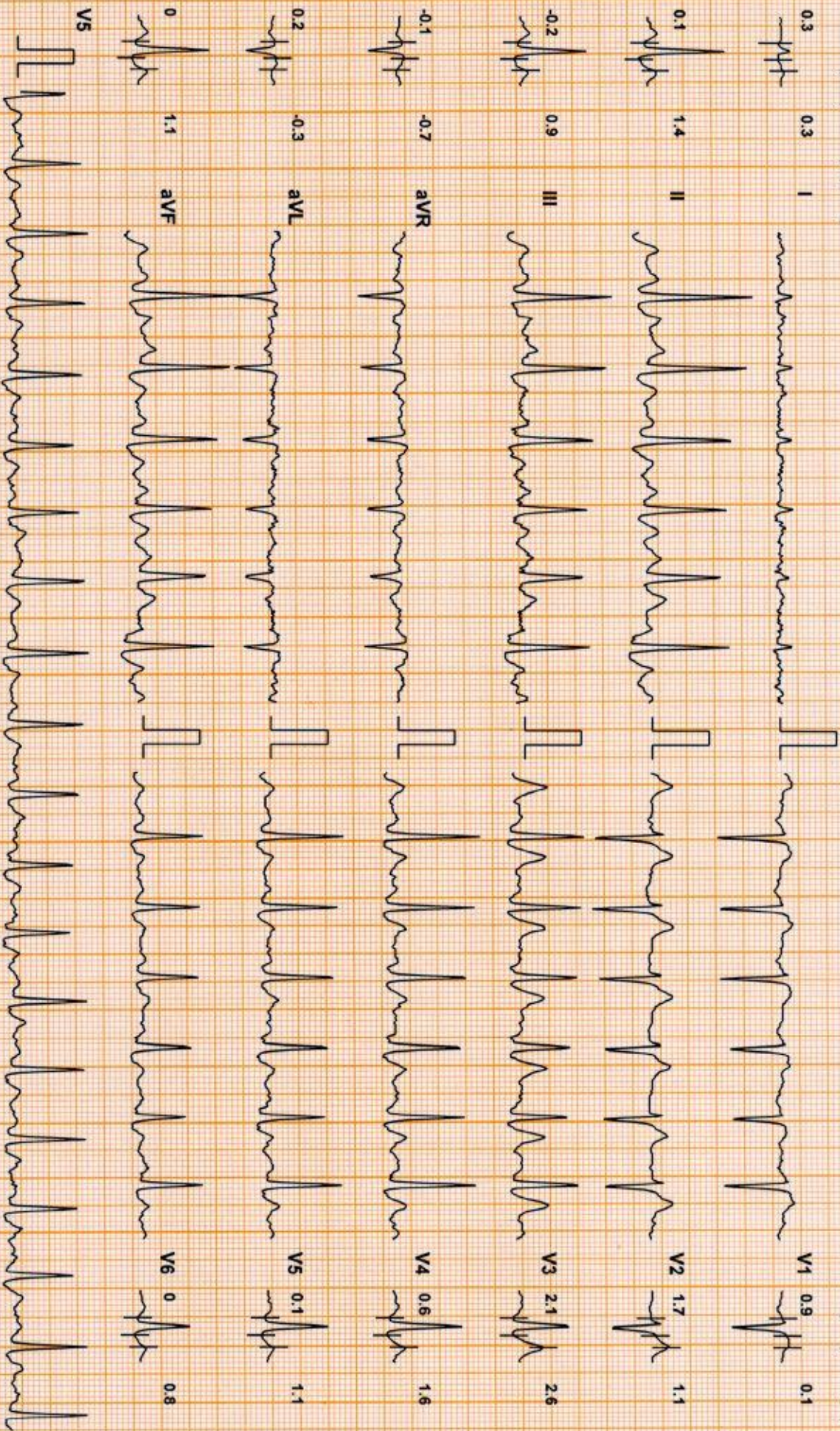

Chart Speed: 25 mm/sec

Amplitude: 10mm/mV

Filter: 35 Hz Mains Filter: ON

ISO = R - 60 ms, J = R + 60 ms, Post J = J + 80 ms

Schiller Cardiovit CS-10 Version 3.5

DDRC agilus diagnostics, Panampilly Nagar, Kochi 682036

SANTHOSH KUMAR S (55 M)

ID: XC007551

Date: 23-03-2024

Exec Time : 0:09:00

Stage Time: 01:00

HR: 103 bpm

Bruce Protocol

Stage: Recovery2

Speed: 0 kmph

Grade: 0%

THR: 140 bpm

BP: 150/80 mmHg

STLevel(mm) STSlope(mV/s)

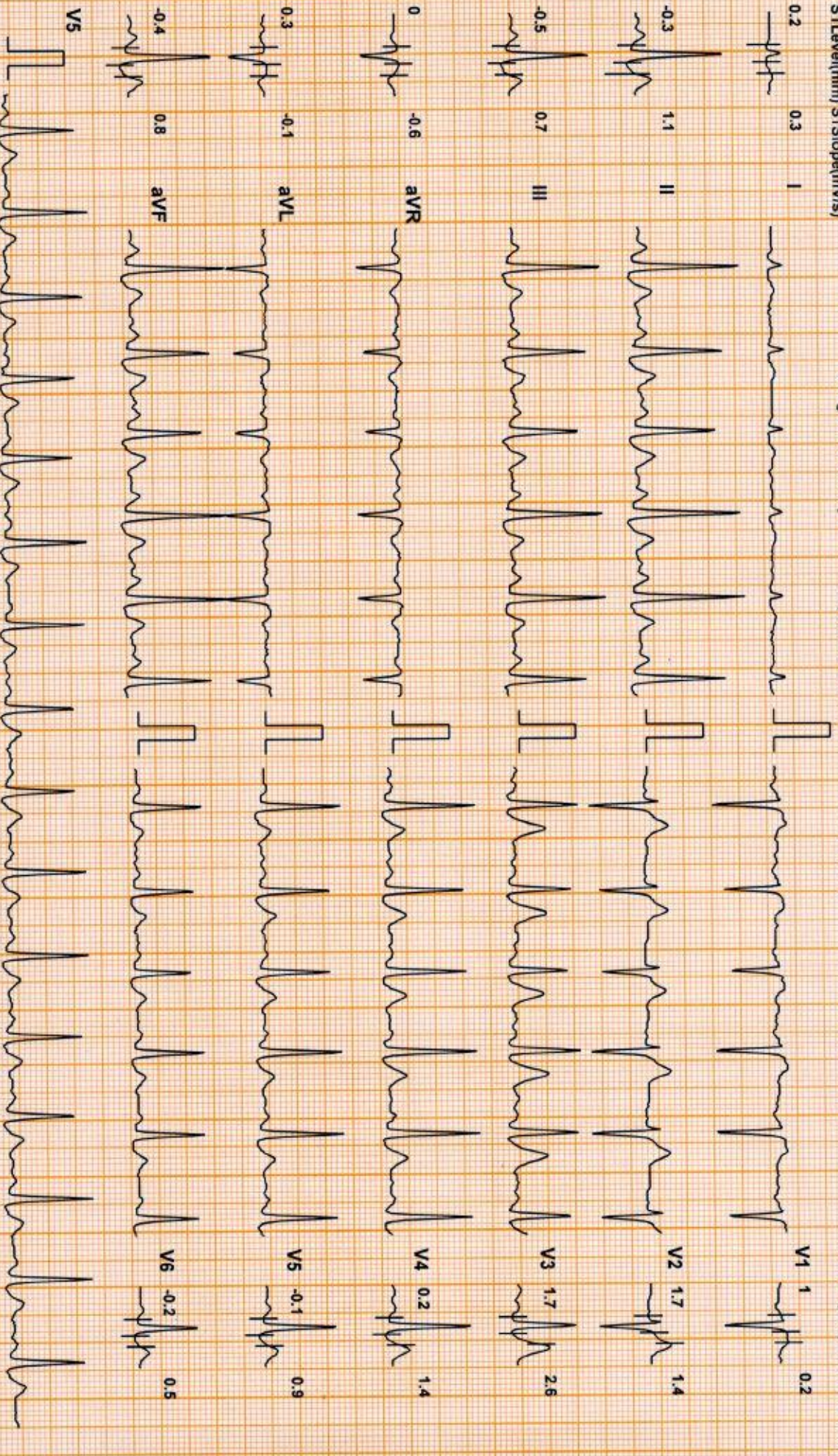

Chart Speed: 25 mm/sec

Amplitude: 10mm/mV

Filter: 35 Hz Mains Filter: ON

ISO = R - 60 ms, J = R + 60 ms, Post J = J + 80 ms

Schiller Cardioit CS-10 Version: 3.5

DDRC agilus diagnostics, Panampilly Nagar, Kochi 682036

SANTHOSH KUMAR S (55 M)

ID: XC007551

Date: 23-03-2024

Exec Time: 0:10:00

Stage Time: 01:00

HR: 102 bpm

Bruce Protocol

STLevel(mm) STSlope(mV/s)

Stage: Recovery3

Speed: 0 kmph

Grade: 0%

THR: 140 bpm

BP: 140/80 mmHg

STLevel(mm) STSlope(mV/s)

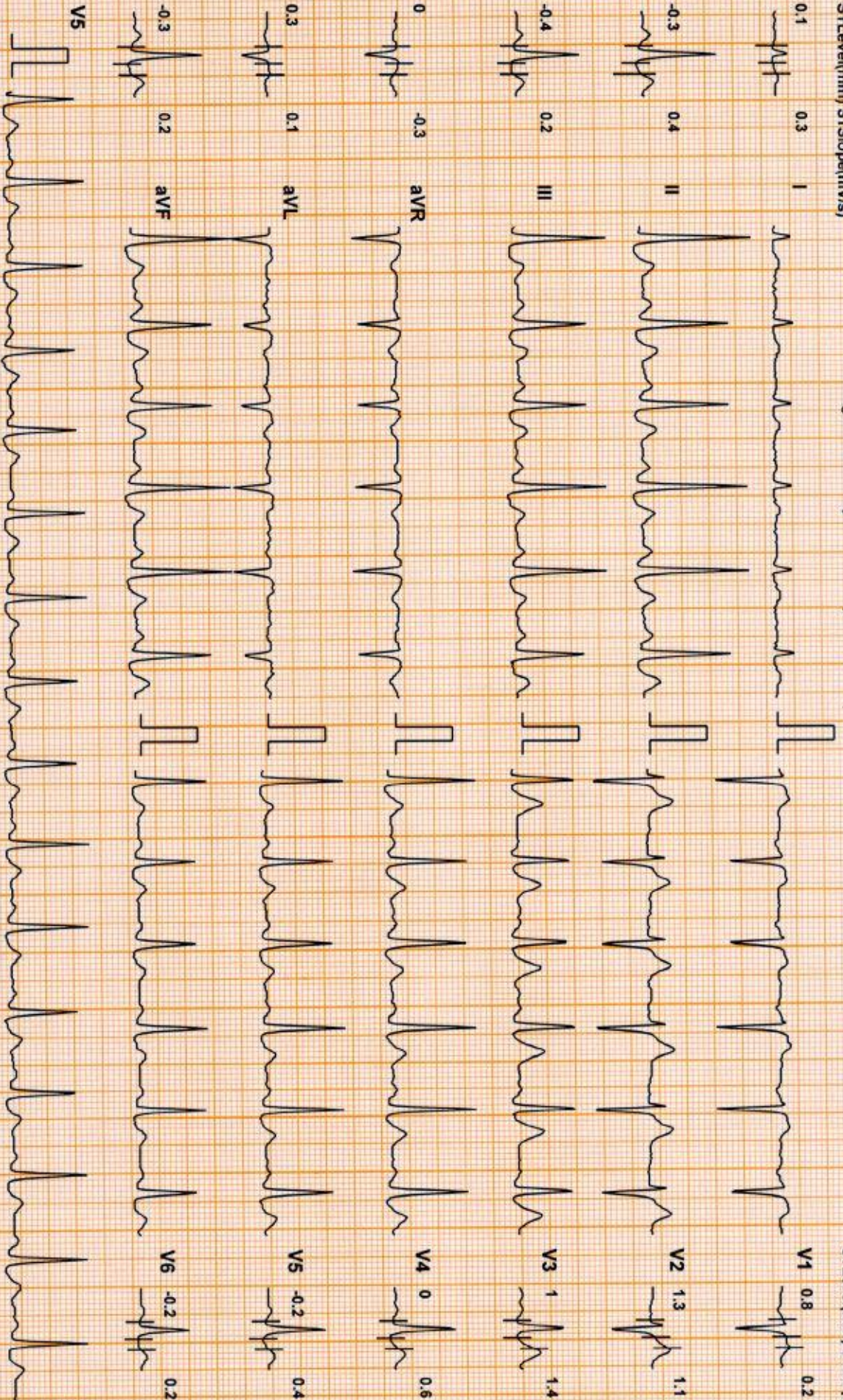

Chart Speed: 25 mm/sec

Amplitude: 10mm/mV

Filter: 35 Hz Mains Filter: ON

ISO = R - 60 ms, J = R + 60 ms, Post J = J + 80 ms

Schiller Cardiovit CS-10 Version 3.5

DDRC agilus diagnostics, Panampilly Nagar, Kochi 682036

SANTHOSH KUMAR S (55 M)

HR: 98 bpm

Bruce Protocol

ID: XC007551

Date: 23-03-2024

Exec Time : 0:10:40

Stage Time: 00:40

STLevel(mm) STSlope(mV/s)

Stage: Recovery4

Speed: 0 kmph

Grade: 0%

THR: 140 bpm

BP: 130/80 mmHg

STLevel(mm) STSlope(mV/s)

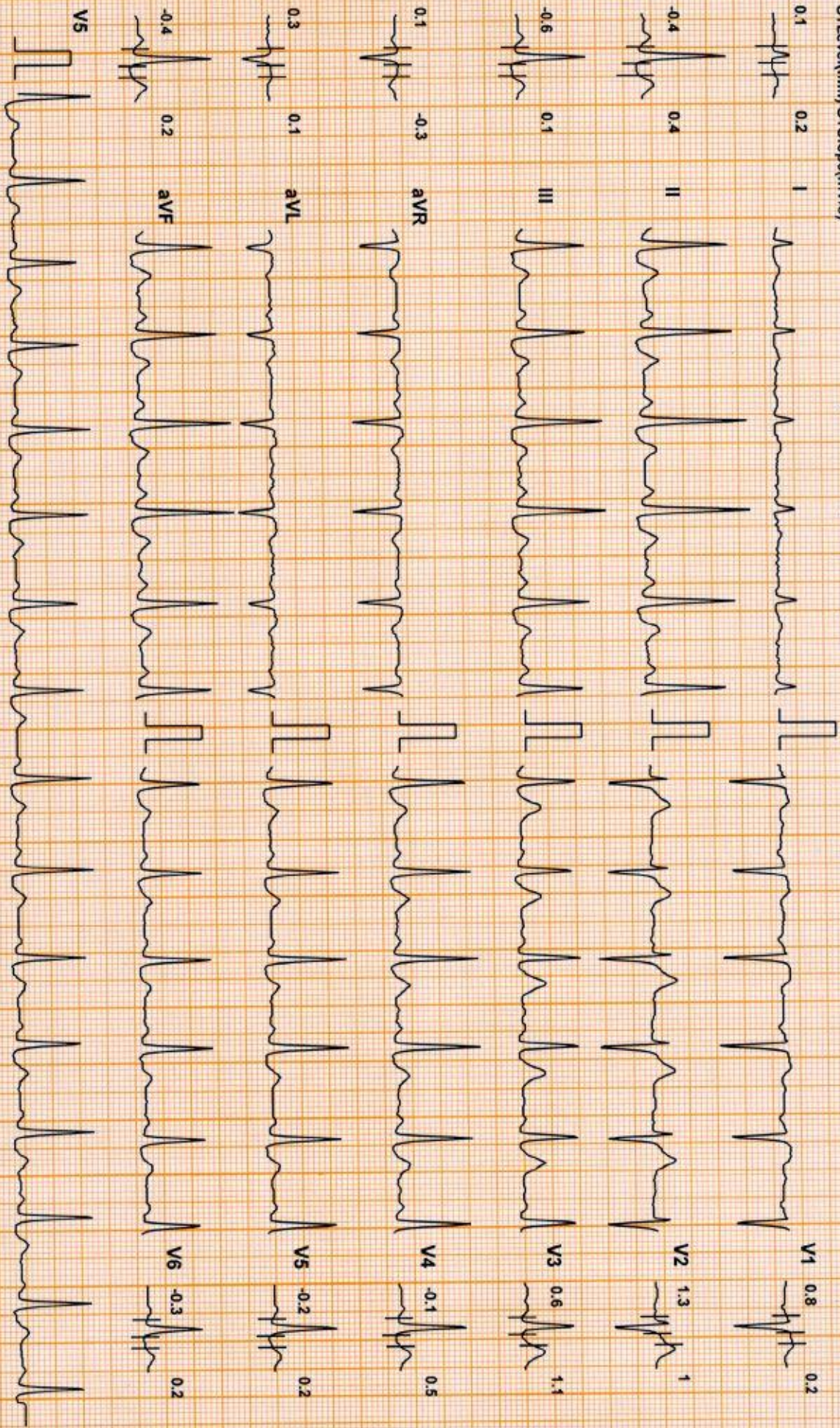

Chart Speed: 25 mm/sec

Amplitude: 10mm/mV

Filter: 35 Hz Mains Filter: ON

ISO = R - 60 ms, J = R + 60 ms Post J = J + 80 ms

Schiller Cardioit CS-10 Version:3.5

DDRC agilus diagnostics, Panampilly Nagar, Kochi 682036

Name: SANTHOSH KUMAR S Date: 23-03-2024 Time: 16:55
 Age: 55 Gender: M Height: 168 cms Weight: 64 Kg ID: XC007551
 Clinical History: NIL
 Medications:

Test Details:

Protocol: Bruce Predicted Max HR: 165 Target HR: 140 (85% of Pr. MHR)
 Exercise Time: 0:07:00 Achieved Max HR: 156 (95% of Pr. MHR)
 Max BP: 160/80 Max BP x HR: 24960 Max Mets: 7.8
 Test Termination Criteria: Target HR attained

Protocol Details:

Stage Name	Stage Time	METS	Speed kmph	Grade %	Heart Rate bpm	BP mmHg	RPP	Max ST Level mm	Max ST Slope mV/s
Supine	00:55	1	0	0	80	130/80	10400	0.9 V2	0.7 V3
Standing	00:33	1	0	0	97	130/80	12610	1 V2	0.6 V2
PreTest	00:25	1	1.6	0	91	130/80	11830	0.8 V2	0.6 V3
Stage: 1	03:00	4.7	2.7	10	116	140/80	16240	1.3 V2	1.2 V3
Stage: 2	03:00	7	4	12	141	150/80	21150	1.7 V2	1.9 V3
Peak Exercise	01:00	7.8	5.5	14	156	150/80	23400	1.6 V2	1.6 V3
Recovery1	01:00	1	0	0	121	160/80	19360	2.1 V3	2.6 V3
Recovery2	01:00	1	0	0	103	150/80	15450	1.7 V2	2.6 V3
Recovery3	01:00	1	0	0	102	140/80	14280	1.3 V2	1.4 V3
Recovery4	00:40	1	0	0	98	130/80	12740	1.3 V2	1.1 V3

Interpretation

The Patient Exercised according to Bruce Protocol for 0:07:00 achieving a work level of 7.8 METS.
 Resting Heart Rate, initially 80 bpm rose to a max. heart rate of 156bpm (95% of Predicted Maximum Heart Rate)
 Resting Blood Pressure of 130/80 mmHg, rose to a maximum Blood Pressure of 160/80 mmHg
 No Angina, No Arrhythmia.

No significant ST changes
Test negative for inducible ischemia



Signature
Dr. George Thomas MD, FCSI, FIAE
Cardiologist

Ref. Doctor: MEDIWHEEL

Doctor: DR. GEORGE THOMAS

SCHILLER
 The Art of Diagnostics

(Summary Report edited by User)
 Cardiovit CS-10 Version:3.5

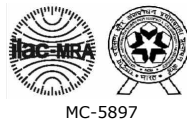

MC-5897

PATIENT NAME : MR. SANTHOSH KUMAR.S

REF. DOCTOR : DR. MEDIWHEEL

CODE/NAME & ADDRESS : CA00010147 -

MEDIWHEEL ARCOFEMI HEALTHCARE LIMITED
F701A, LADO SARAI, NEW DELHI,SOUTH DELHI,
DELHI,
SOUTH DELHI 110030
8800465156

ACCESSION NO : 4126XC007551

PATIENT ID : SANTM0703694126

CLIENT PATIENT ID:

ABHA NO :

AGE/SEX : 55 Years Male

DRAWN :

RECEIVED : 23/03/2024 13:04:49

REPORTED : 25/03/2024 09:25:22

Test Report Status	Final	Results	Biological Reference Interval	Units
--------------------	-------	---------	-------------------------------	-------

MEDIWHEEL HEALTH CHECKUP ABOVE 40(M)TMT

DENTAL CHECK UP

DENTAL CHECK UP COMPLETED

**DR.SMITHA PAULSON,MD
(PATH),DPB
(Reg No - TCMC:35960)
LAB DIRECTOR & HEAD-
HISTOPATHOLOGY & CYTOLOGY**

**DR.NILA THERESA DAVIS,MBBS
MD(PATH)
(Reg No - TCMC:47450)
CONSULTANT PATHOLOGIST**

**DR.TEJAS PRASAD
VIDWANS ,MBBS MD(PATH)(Reg
No -MMC 2017/08/3919)
CONSULTANT PATHOLOGIST**



View Details



View Report

PERFORMED AT :

DDRC AGILUS PATHLABS LIMITED
DDRC agilus TOWER, G-131,PANAMPILLY NAGAR,
ERNAKULAM, 682036
KERALA, INDIA
Tel : 93334 93334
Email : customercare.ddrc@agilus.in



Patient Ref. No. 66600008311389

PATIENT NAME : MR. SANTHOSH KUMAR.S

REF. DOCTOR : DR. MEDIWHEEL

CODE/NAME & ADDRESS : CA00010147 -
 MEDIWHEEL ARCOFEMI HEALTHCARE LIMITED
 F701A, LADO SARAI, NEW DELHI,SOUTH DELHI,
 DELHI,
 SOUTH DELHI 110030
 8800465156

ACCESSION NO : **4126XC007551**
PATIENT ID : SANTM0703694126
CLIENT PATIENT ID:
ABHA NO :

AGE/SEX : 55 Years Male
DRAWN :
RECEIVED : 23/03/2024 13:04:49
REPORTED : 25/03/2024 09:25:22

Test Report Status	Final	Results	Biological Reference Interval	Units
--------------------	-------	---------	-------------------------------	-------

MEDIWHEEL HEALTH CHECKUP ABOVE 40(M)TMT

TREADMILL TEST

TREADMILL TEST COMPLETED

OPHTHAL

OPHTHAL COMPLETED

DR.SMITHA PAULSON,MD
(PATH),DPB
(Reg No - TCMC:35960)
LAB DIRECTOR & HEAD-
HISTOPATHOLOGY & CYTOLOGY

DR.NILA THERESA DAVIS,MBBS
MD(PATH)
(Reg No - TCMC:47450)
CONSULTANT PATHOLOGIST

DR.TEJAS PRASAD
VIDWANS ,MBBS MD(PATH)(Reg
No -MMC 2017/08/3919)
CONSULTANT PATHOLOGIST



View Details



View Report

PERFORMED AT :

DDRC AGILUS PATHLABS LIMITED
 DDRC agilus TOWER, G-131,PANAMPILLY NAGAR,
 ERNAKULAM, 682036
 KERALA, INDIA
 Tel : 93334 93334
 Email : customercare.ddrc@agilus.in



Patient Ref. No. 66600008311389

PATIENT NAME : MR. SANTHOSH KUMAR.S

REF. DOCTOR : DR. MEDIWHEEL

CODE/NAME & ADDRESS : CA00010147 -
 MEDIWHEEL ARCOFEMI HEALTHCARE LIMITED
 F701A, LADO SARAI, NEW DELHI,SOUTH DELHI,
 DELHI,
 SOUTH DELHI 110030
 8800465156

ACCESSION NO : **4126XC007551**
PATIENT ID : SANTM0703694126
CLIENT PATIENT ID:
ABHA NO :

AGE/SEX : 55 Years Male
DRAWN :
RECEIVED : 23/03/2024 13:04:49
REPORTED : 25/03/2024 09:25:22

Test Report Status	Final	Results	Units
--------------------	-------	---------	-------

MEDIWHEEL HEALTH CHECKUP ABOVE 40(M)TMT

ECG WITH REPORT

**REPORT
 COMPLETED**

USG ABDOMEN AND PELVIS

**REPORT
 COMPLETED**

CHEST X-RAY WITH REPORT

**REPORT
 COMPLETED**

HAEMATOLOGY

MEDIWHEEL HEALTH CHECKUP ABOVE 40(M)TMT

GLYCOSYLATED HEMOGLOBIN(HBA1C), EDTA WHOLE BLOOD

HBA1C	5.4	Normal	: 4.0 -	%
		5.6%.		
		Non-diabetic level	: < 5.7%.	
		Diabetic	: >6.5%	

Glycemic control goal
 More stringent goal : < 6.5 %.
 General goal : < 7%.
 Less stringent goal : < 8%.

Glycemic targets in CKD :-
 If eGFR > 60 : < 7%.
 If eGFR < 60 : 7 - 8.5%.

MEAN PLASMA GLUCOSE	108.3	< 116.0	mg/dL
---------------------	-------	---------	-------

**DR.SMITHA PAULSON,MD
 (PATH),DPB
 (Reg No - TCMC:35960)
 LAB DIRECTOR & HEAD-
 HISTOPATHOLOGY & CYTOLOGY**

**DR.NILA THERESA DAVIS,MBBS
 MD(PATH)
 (Reg No - TCMC:47450)
 CONSULTANT PATHOLOGIST**

**DR.TEJAS PRASAD
 VIDWANS ,MBBS MD(PATH)(Reg
 No -MMC 2017/08/3919)
 CONSULTANT PATHOLOGIST**



View Details



View Report

PERFORMED AT :

DDRC AGILUS PATHLABS LIMITED
 DDRC agilus TOWER, G-131,PANAMPILLY NAGAR,
 ERNAKULAM, 682036
 KERALA, INDIA
 Tel : 93334 93334
 Email : customercare.ddrc@agilus.in

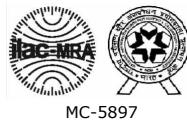

Patient Ref. No. 66600008311389

PATIENT NAME : MR. SANTHOSH KUMAR.S
REF. DOCTOR : DR. MEDIWHEEL
CODE/NAME & ADDRESS : CA00010147 -

 MEDIWHEEL ARCOFEMI HEALTHCARE LIMITED
 F701A, LADO SARAI, NEW DELHI,SOUTH DELHI,
 DELHI,
 SOUTH DELHI 110030
 8800465156

ACCESSION NO : 4126XC007551
PATIENT ID : SANTM0703694126
CLIENT PATIENT ID:
ABHA NO :
AGE/SEX : 55 Years Male
DRAWN :
RECEIVED : 23/03/2024 13:04:49
REPORTED : 25/03/2024 09:25:22

Test Report Status	Final	Results	Units
--------------------	-------	---------	-------

WBC DIFFERENTIAL COUNT

SEGMENTED NEUTROPHILS	57	40.0 - 80.0	%
LYMPHOCYTES	26	20.0 - 40.0	%
MONOCYTES	6	2.0 - 10.0	%
EOSINOPHILS	11 High	1.0 - 6.0	%
BASOPHILS	0	0.0 - 1.0	%
ABSOLUTE NEUTROPHIL COUNT	4.44	2.0 - 7.0	thou/ μ L
ABSOLUTE LYMPHOCYTE COUNT	2.06	1.0 - 3.0	thou/ μ L
ABSOLUTE MONOCYTE COUNT	0.45	0.20 - 1.0	thou/ μ L
ABSOLUTE EOSINOPHIL COUNT	0.86 High	0.02 - 0.50	thou/ μ L
ABSOLUTE BASOPHIL COUNT	0.00	0.00 - 0.10	thou/ μ L
NEUTROPHIL LYMPHOCYTE RATIO (NLR)	2.2		

ERYTHROCYTE SEDIMENTATION RATE (ESR),EDTA BLOOD

SEDIMENTATION RATE (ESR)	03	0 - 14	mm at 1 hr
--------------------------	----	--------	------------

METHOD : WESTERGREN METHOD

MEDIWHEEL HEALTH CHECKUP ABOVE 40(M)TMT
SUGAR URINE - POST PRANDIAL

SUGAR URINE - POST PRANDIAL	NOT DETECTED	NOT DETECTED
-----------------------------	--------------	--------------

SUGAR URINE - FASTING

SUGAR URINE - FASTING	NOT DETECTED	NOT DETECTED
-----------------------	--------------	--------------

IMMUNOHAEMATOLOGY
MEDIWHEEL HEALTH CHECKUP ABOVE 40(M)TMT
DR.HARI SHANKAR, MBBS MD
 (Reg No - TCMC:62092)
 HEAD - Biochemistry &
 Immunology

DR.NISHA G,MBBS MD(PATH),
 (Reg No - TCMC:45399)
 CONSULTANT PATHOLOGIST

DR.SMITHA PAULSON,MD
 (PATH),DPB
 (Reg No - TCMC:35960)
 LAB DIRECTOR & HEAD-
 HISTOPATHOLOGY & CYTOLOGY

View Details



View Report

Page 5 Of 13

PERFORMED AT :

 DDRC AGILUS PATHLABS LIMITED
 DDRC agilus TOWER, G-131,PANAMPILLY NAGAR,
 ERNAKULAM, 682036
 KERALA, INDIA
 Tel : 93334 93334
 Email : customercare.ddrc@agilus.in

Patient Ref. No. 66600008311389

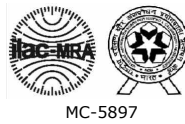

PATIENT NAME : MR. SANTHOSH KUMAR.S

REF. DOCTOR : DR. MEDIWHEEL

CODE/NAME & ADDRESS : CA00010147 -
MEDIWHEEL ARCOFEMI HEALTHCARE LIMITED
F701A, LADO SARAI, NEW DELHI,SOUTH DELHI,
DELHI,
SOUTH DELHI 110030
8800465156

ACCESSION NO : **4126XC007551**
PATIENT ID : SANTM0703694126
CLIENT PATIENT ID:
ABHA NO :

AGE/SEX : 55 Years Male
DRAWN :
RECEIVED : 23/03/2024 13:04:49
REPORTED : 25/03/2024 09:25:22

Test Report Status	Final	Results	Units
--------------------	-------	---------	-------

ABO GROUP & RH TYPE, EDTA WHOLE BLOOD

ABO GROUP	TYPE O
RH TYPE	POSITIVE

Interpretation(s)

ABO GROUP & RH TYPE, EDTA WHOLE BLOOD-Blood group is identified by antigens and antibodies present in the blood. Antigens are protein molecules found on the surface of red blood cells. Antibodies are found in plasma. To determine blood group, red cells are mixed with different antibody solutions to give A,B,O or AB.

Disclaimer: "Please note, as the results of previous ABO and Rh group (Blood Group) for pregnant women are not available, please check with the patient records for availability of the same."

The test is performed by both forward as well as reverse grouping methods.

BIO CHEMISTRY

MEDIWHEEL HEALTH CHECKUP ABOVE 40(M)TMT

BLOOD UREA NITROGEN (BUN), SERUM

BLOOD UREA NITROGEN	7	Adult(<60 yrs) : 6 to 20	mg/dL
---------------------	---	--------------------------	-------

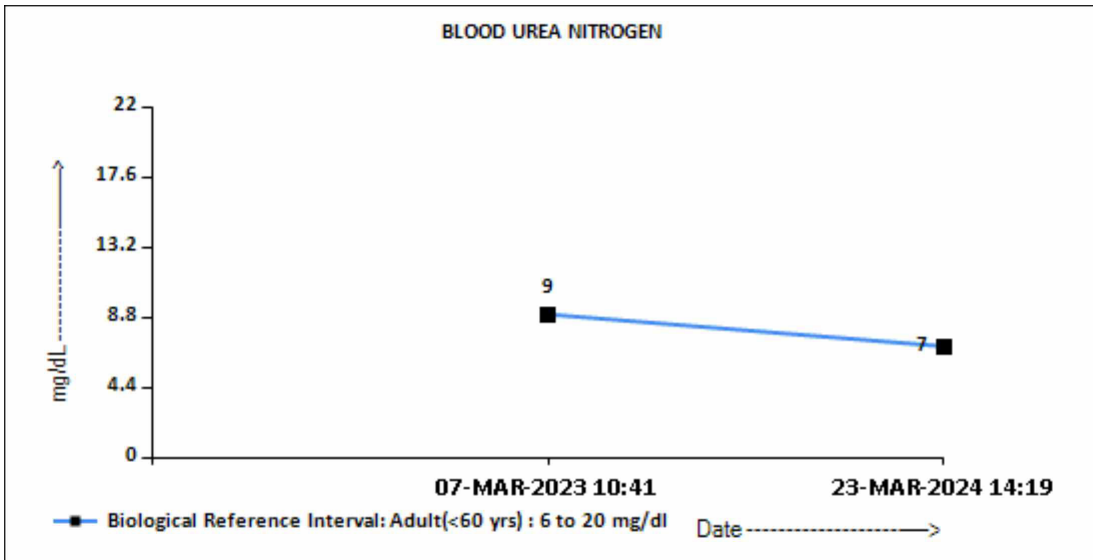

DR.SMITHA PAULSON,MD
(PATH),DPB
(Reg No - TCMC:35960)
LAB DIRECTOR & HEAD-
HISTOPATHOLOGY & CYTOLOGY

DR.HARI SHANKAR, MBBS MD
(Reg No - TCMC:62092)
HEAD - Biochemistry &
Immunology



View Details



View Report

PERFORMED AT :

DDRC AGILUS PATHLABS LIMITED
DDRC agilus TOWER, G-131,PANAMPILLY NAGAR,
ERNAKULAM, 682036
KERALA, INDIA
Tel : 93334 93334
Email : customercare.ddrc@agilus.in



Patient Ref. No. 66600008311389



PATIENT NAME : MR. SANTHOSH KUMAR.S

REF. DOCTOR : DR. MEDIWHEEL

CODE/NAME & ADDRESS : CA00010147 -
MEDIWHEEL ARCOFEMI HEALTHCARE LIMITED
F701A, LADO SARAI, NEW DELHI,SOUTH DELHI,
DELHI,
SOUTH DELHI 110030
8800465156

ACCESSION NO : **4126XC007551**
PATIENT ID : SANTM0703694126
CLIENT PATIENT ID:
ABHA NO :

AGE/SEX : 55 Years Male
DRAWN :
RECEIVED : 23/03/2024 13:04:49
REPORTED : 25/03/2024 09:25:22

Test Report Status	Final	Results	Units
--------------------	-------	---------	-------

BUN/CREAT RATIO

BUN/CREAT RATIO 9.89

CREATININE, SERUM

CREATININE 0.74 18 - 60 yrs : 0.9 - 1.3 mg/dL

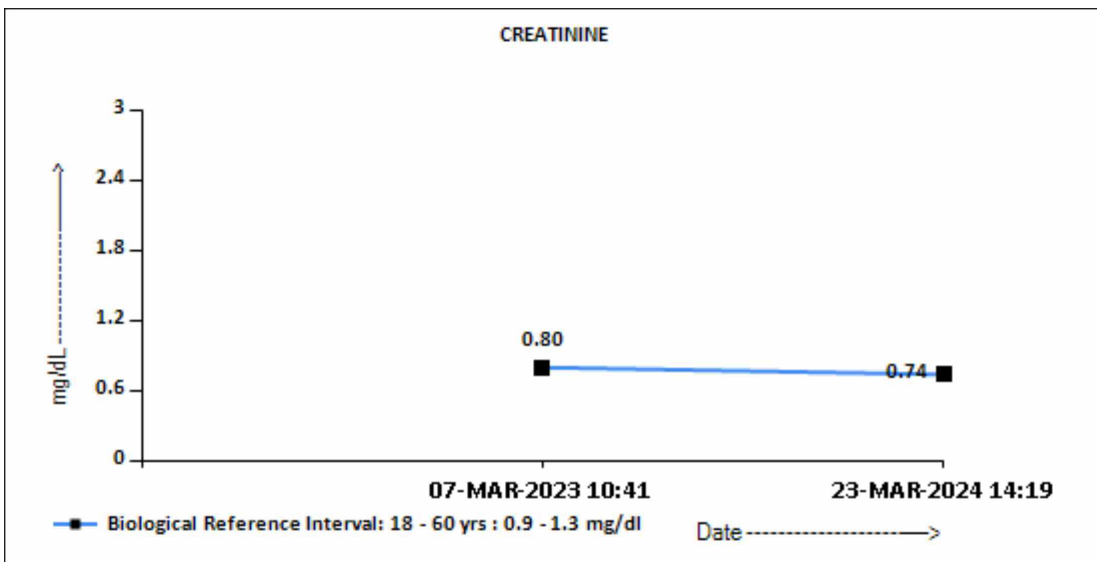

GLUCOSE, POST-PRANDIAL, PLASMA

GLUCOSE, POST-PRANDIAL, PLASMA 133
Diabetes Mellitus : > or = 200. mg/dL
Impaired Glucose tolerance/
Prediabetes : 140 - 199.
Hypoglycemia : < 55.

DR.SMITHA PAULSON,MD
(PATH),DPB
(Reg No - TCMC:35960)
**LAB DIRECTOR & HEAD-
HISTOPATHOLOGY & CYTOLOGY**

DR.HARI SHANKAR, MBBS MD
(Reg No - TCMC:62092)
**HEAD - Biochemistry &
Immunology**



View Details



View Report

PERFORMED AT :

DDRC AGILUS PATHLABS LIMITED
DDRC agilus TOWER, G-131,PANAMPILLY NAGAR,
ERNAKULAM, 682036
KERALA, INDIA
Tel : 93334 93334
Email : customercare.ddrc@agilus.in



Patient Ref. No. 66600008311389

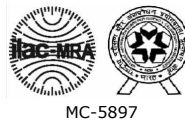

PATIENT NAME : MR. SANTHOSH KUMAR.S

REF. DOCTOR : DR. MEDIWHEEL

CODE/NAME & ADDRESS : CA00010147 -
MEDIWHEEL ARCOFEMI HEALTHCARE LIMITED
F701A, LADO SARAI, NEW DELHI,SOUTH DELHI,
DELHI,
SOUTH DELHI 110030
8800465156

ACCESSION NO : **4126XC007551**
PATIENT ID : SANTM0703694126
CLIENT PATIENT ID:
ABHA NO :

AGE/SEX : 55 Years Male
DRAWN :
RECEIVED : 23/03/2024 13:04:49
REPORTED : 25/03/2024 09:25:22

Test Report Status	Final	Results	Units
--------------------	-------	---------	-------

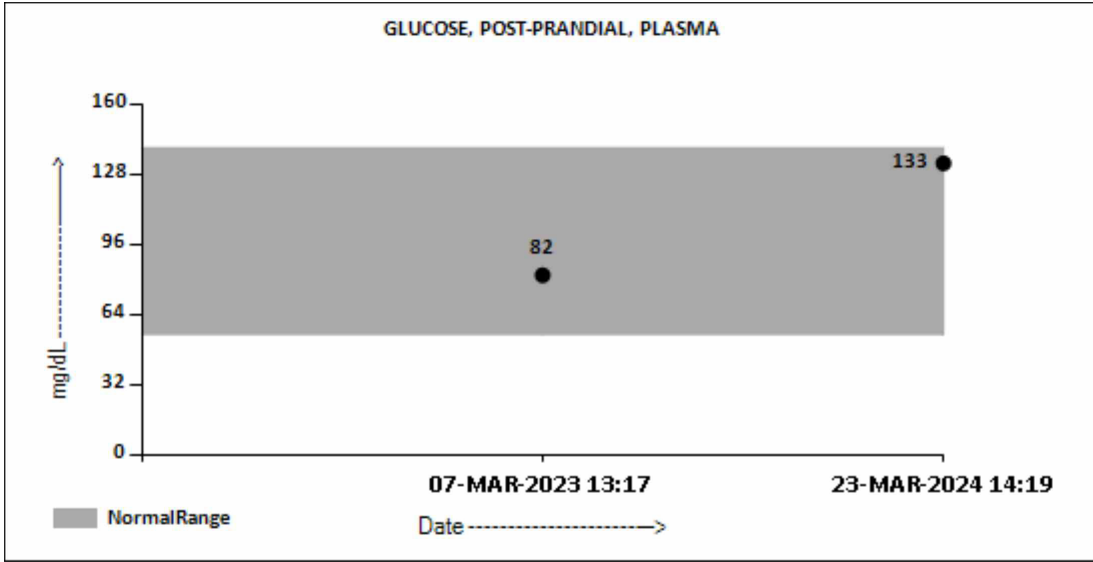

GLUCOSE FASTING,FLUORIDE PLASMA

FBS (FASTING BLOOD SUGAR)	82	Diabetes Mellitus : > or = 126. mg/dL Impaired fasting Glucose/ Prediabetes : 101 - 125. Hypoglycemia : < 55.
---------------------------	----	--

DR.SMITHA PAULSON,MD
(PATH),DPB
(Reg No - TCMC:35960)
**LAB DIRECTOR & HEAD-
HISTOPATHOLOGY & CYTOLOGY**

DR.HARI SHANKAR, MBBS MD
(Reg No - TCMC:62092)
**HEAD - Biochemistry &
Immunology**



View Details



View Report

PERFORMED AT :

DDRC AGILUS PATHLABS LIMITED
DDRC agilus TOWER, G-131,PANAMPILLY NAGAR,
ERNAKULAM, 682036
KERALA, INDIA
Tel : 93334 93334
Email : customercare.ddrc@agilus.in



Patient Ref. No. 66600008311389



PATIENT NAME : MR. SANTHOSH KUMAR.S

REF. DOCTOR : DR. MEDIWHEEL

CODE/NAME & ADDRESS : CA00010147 -
MEDIWHEEL ARCOFEMI HEALTHCARE LIMITED
F701A, LADO SARAI, NEW DELHI,SOUTH DELHI,
DELHI,
SOUTH DELHI 110030
8800465156

ACCESSION NO : **4126XC007551**
PATIENT ID : SANTM0703694126
CLIENT PATIENT ID:
ABHA NO :

AGE/SEX : 55 Years Male
DRAWN :
RECEIVED : 23/03/2024 13:04:49
REPORTED : 25/03/2024 09:25:22

Test Report Status	Final	Results	Units
--------------------	-------	---------	-------

URIC ACID, SERUM

URIC ACID 5.8 Adults : 3.4-7 mg/dL

BIOCHEMISTRY - LIPID

MEDIWHEEL HEALTH CHECKUP ABOVE 40(M)TMT

LIPID PROFILE, SERUM

CHOLESTEROL	144	Desirable : < 200 Borderline : 200-239 High : >or= 240	mg/dL
TRIGLYCERIDES	89	Normal : < 150 High : 150-199 Hypertriglyceridemia : 200-499 Very High : > 499	mg/dL
HDL CHOLESTEROL	37 Low	General range : 40-60	mg/dL
LDL CHOLESTEROL, DIRECT	103	Optimum : < 100 Above Optimum : 100-129 Borderline High : 130-159 High : 160-189 Very High : >or= 190	mg/dL
NON HDL CHOLESTEROL	107	Desirable : < 130 Above Desirable : 130 -159 Borderline High : 160 - 189 High : 190 - 219 Very high : > / = 220	mg/dL
VERY LOW DENSITY LIPOPROTEIN CHOL/HDL RATIO	17.8 3.9	</= 30.0 Low Risk : 3.3 - 4.4 Average Risk : 4.5 - 7.0 Moderate Risk : 7.1 - 11.0 High Risk : > 11.0	mg/dL
LDL/HDL RATIO	2.8	Desirable/Low Risk - 0.5-3 Borderline/Moderate Risk- 3.1-6 High Risk- >6.0	

DR.SMITHA PAULSON,MD
(PATH),DPB
(Reg No - TCMC:35960)
**LAB DIRECTOR & HEAD-
HISTOPATHOLOGY & CYTOLOGY**

DR.HARI SHANKAR, MBBS MD
(Reg No - TCMC:62092)
**HEAD - Biochemistry &
Immunology**



View Details



View Report

PERFORMED AT :

DDRC AGILUS PATHLABS LIMITED
DDRC agilus TOWER, G-131,PANAMPILLY NAGAR,
ERNAKULAM, 682036
KERALA, INDIA
Tel : 93334 93334
Email : customercare.ddrc@agilus.in



Patient Ref. No. 66600008311389

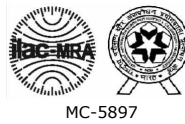

PATIENT NAME : MR. SANTHOSH KUMAR.S

REF. DOCTOR : DR. MEDIWHEEL

CODE/NAME & ADDRESS : CA00010147 -

MEDIWHEEL ARCOFEMI HEALTHCARE LIMITED
F701A, LADO SARAI, NEW DELHI,SOUTH DELHI,
DELHI,
SOUTH DELHI 110030
8800465156

ACCESSION NO : 4126XC007551

PATIENT ID : SANTM0703694126

CLIENT PATIENT ID:

ABHA NO :

AGE/SEX : 55 Years Male

DRAWN :

RECEIVED : 23/03/2024 13:04:49

REPORTED : 25/03/2024 09:25:22

Test Report Status	Final	Results	Units
--------------------	-------	---------	-------

SPECIALISED CHEMISTRY - HORMONE

MEDIWHEEL HEALTH CHECKUP ABOVE 40(M)TMT

THYROID PANEL, SERUM

T3	92.80	Adult : 80-200	ng/dL
T4	6.51	Adults : 4.5-12.1	µg/dl
TSH 3RD GENERATION	1.010	50-80 yrs : 0.35 - 4.5	µIU/mL

SPECIALISED CHEMISTRY - TUMOR MARKER

MEDIWHEEL HEALTH CHECKUP ABOVE 40(M)TMT

PROSTATE SPECIFIC ANTIGEN, SERUM

PROSTATE SPECIFIC ANTIGEN	2.590	Age Specific :- <49yrs : <2.5 50-59yrs : <3.5 60-69yrs : <4.5 >70yrs : <6.5	ng/mL
---------------------------	-------	---	-------

CLINICAL PATH - URINALYSIS

MEDIWHEEL HEALTH CHECKUP ABOVE 40(M)TMT

PHYSICAL EXAMINATION, URINE

COLOR	PALE YELLOW
APPEARANCE	CLEAR

DR.HARI SHANKAR, MBBS MD
(Reg No - TCMC:62092)
HEAD - Biochemistry & Immunology

DR.NISHA G,MBBS MD(PATH),
(Reg No - TCMC:45399)
CONSULTANT PATHOLOGIST

DR.SMITHA PAULSON,MD
(PATH),DPB
(Reg No - TCMC:35960)
LAB DIRECTOR & HEAD- HISTOPATHOLOGY & CYTOLOGY



View Details



View Report

PERFORMED AT :

DDRC AGILUS PATHLABS LIMITED
DDRC agilus TOWER, G-131,PANAMPILLY NAGAR,
ERNAKULAM, 682036
KERALA, INDIA
Tel : 93334 93334
Email : customercare.ddrc@agilus.in



Patient Ref. No. 66600008311389



PATIENT NAME : MR. SANTHOSH KUMAR.S

REF. DOCTOR : DR. MEDIWHEEL

CODE/NAME & ADDRESS : CA00010147 -
MEDIWHEEL ARCOFEMI HEALTHCARE LIMITED
F701A, LADO SARAI, NEW DELHI,SOUTH DELHI,
DELHI,
SOUTH DELHI 110030
8800465156

ACCESSION NO : **4126XC007551**
PATIENT ID : SANTM0703694126
CLIENT PATIENT ID:
ABHA NO :

AGE/SEX : 55 Years Male
DRAWN :
RECEIVED : 23/03/2024 13:04:49
REPORTED : 25/03/2024 09:25:22

Test Report Status	Final	Results	Units
--------------------	-------	---------	-------

CHEMICAL EXAMINATION, URINE

PH	7.0	4.8 - 7.4	
SPECIFIC GRAVITY	1.005 Low	1.015 - 1.030	
PROTEIN	NOT DETECTED	NOT DETECTED	
GLUCOSE	NOT DETECTED	NOT DETECTED	
KETONES	NOT DETECTED	NOT DETECTED	
BLOOD	NOT DETECTED	NOT DETECTED	
BILIRUBIN	NOT DETECTED	NOT DETECTED	
UROBILINOGEN	NORMAL	NORMAL	
NITRITE	NOT DETECTED	NOT DETECTED	
LEUKOCYTE ESTERASE	NOT DETECTED	NOT DETECTED	

MICROSCOPIC EXAMINATION, URINE

RED BLOOD CELLS	NOT DETECTED	NOT DETECTED	/HPF
WBC	0-1	0-5	/HPF
EPITHELIAL CELLS	0-1	0-5	/HPF
CASTS	NOT DETECTED		
CRYSTALS	NOT DETECTED		
BACTERIA	NOT DETECTED	NOT DETECTED	
YEAST	NOT DETECTED	NOT DETECTED	

CLINICAL PATH - STOOL ANALYSIS

MEDIWHEEL HEALTH CHECKUP ABOVE 40(M)TMT

PHYSICAL EXAMINATION,STOOL

COLOUR	BROWN	
CONSISTENCY	WELL FORMED	
MUCUS	NOT DETECTED	NOT DETECTED
VISIBLE BLOOD	ABSENT	ABSENT

DR.NISHA G,MBBS MD(PATH),
(Reg No - TCMC:45399)
CONSULTANT PATHOLOGIST

Dr.ASWATHY VARGHESE,
MBBS, MD(MICROBIOLOGY)
(Reg No - TCMC:50839)
CONSULTANT MICROBIOLOGIST

ANCY ABRAHAM,
MSC MICROBIOLOGY
Senior Microbiologist



View Details



View Report

PERFORMED AT :

DDRC AGILUS PATHLABS LIMITED
DDRC agilus TOWER, G-131,PANAMPILLY NAGAR,
ERNAKULAM, 682036
KERALA, INDIA
Tel : 93334 93334
Email : customercare.ddrc@agilus.in



Patient Ref. No. 66600008311389

PATIENT NAME : MR. SANTHOSH KUMAR.S

REF. DOCTOR : DR. MEDIWHEEL

CODE/NAME & ADDRESS : CA00010147 -
 MEDIWHEEL ARCOFEMI HEALTHCARE LIMITED
 F701A, LADO SARAI, NEW DELHI,SOUTH DELHI,
 DELHI,
 SOUTH DELHI 110030
 8800465156

ACCESSION NO : **4126XC007551**
PATIENT ID : SANTM0703694126
CLIENT PATIENT ID:
ABHA NO :

AGE/SEX : 55 Years Male
DRAWN :
RECEIVED : 23/03/2024 13:04:49
REPORTED : 25/03/2024 09:25:22

Test Report Status	Final	Results	Units
--------------------	-------	---------	-------

ADULT PARASITE NOT DETECTED

MICROSCOPIC EXAMINATION,STOOL

PUS CELLS	0-1		/hpf
RED BLOOD CELLS	NOT DETECTED	NOT DETECTED	/HPF
CYSTS	NOT DETECTED	NOT DETECTED	
OVA	NOT DETECTED		
LARVAE	NOT DETECTED	NOT DETECTED	
TROPHOZOITES	NOT DETECTED	NOT DETECTED	
FAT	ABSENT		
VEGETABLE CELLS	ABSENT		
CHARCOT LEYDEN CRYSTALS	ABSENT		

Dr.ASWATHY VARGHESE,
MBBS, MD(MICROBIOLOGY)
(Reg No - TCMC:50839)
CONSULTANT MICROBIOLOGIST

ANCY ABRAHAM,
MSC MICROBIOLOGY
Senior Microbiologist



View Details



View Report

PERFORMED AT :

DDRC AGILUS PATHLABS LIMITED
 DDRC agilus TOWER, G-131,PANAMPILLY NAGAR,
 ERNAKULAM, 682036
 KERALA, INDIA
 Tel : 93334 93334
 Email : customercare.ddrc@agilus.in



Patient Ref. No. 66600008311389