



ભારત સરકાર

Government of India



મિલિન્દકુમાર ગુલાબભાઈ ભોયા

Milindkumar Gulabbhai Bhoya

જન્મ તારીખ / DOB : 26/05/1996

પુરુષ / Male



2379 0142 4140

મારો આધાર, મારી ઓળખ



भारतीय विशिष्ट ओळखाए-प्राधिकरण

Unique Identification Authority of India

सरनामू: 2506/25, धवल पार्क सोसायटी,
केजल हास्पिटल पास, कबीलपोर, कबीलपोर,
नवसारी, गुजरात, 396424

Address: 2506/25, Dhaval Park Society,
Near Kejal Hospital, Kabilpore, Kabilpore,
Navsari, Gujarat, 396424



2379 0142 4140



1947



help@uidai.gov.in

WWW

www.uidai.gov.in



बैंक ऑफ़ बड़ौदा
Bank of Baroda

नाम
Name Milindkumar Gulabbhai Bhoya

कर्मचारी कुट क. 180471
Employee Code No.

जारीकर्ता प्राधिकारी
Issuing Authority



धारक के हस्ताक्षर
Signature of Holder

LETTER OF APPROVAL / RECOMMENDATION

To,

The Coordinator,
Mediwheel (Arcofemi Healthcare Limited)
Helpline number: 011- 41195959

Dear Sir / Madam,

Sub: Annual Health Checkup for the employees of Bank of Baroda

This is to inform you that the following employee wishes to avail the facility of Cashless Annual Health Checkup provided by you in terms of our agreement.

PARTICULARS	EMPLOYEE DETAILS
NAME	MR. BHOYA MILINDKUMAR GULABBHAI
EC NO.	180471
DESIGNATION	HEAD CASHIER "E"_II
PLACE OF WORK	ZERDA
BIRTHDATE	26-05-1996
PROPOSED DATE OF HEALTH CHECKUP	29-03-2024
BOOKING REFERENCE NO.	23M180471100105586E

This letter of approval / recommendation is valid if submitted along with copy of the Bank of Baroda employee id card. This approval is valid from **26-03-2024** till **31-03-2024**. The list of medical tests to be conducted is provided in the annexure to this letter. Please note that the said health checkup is a **cashless facility** as per our tie up arrangement. We request you to attend to the health checkup requirement of our employee and accord your top priority and best resources in this regard. The EC Number and the booking reference number as given in the above table shall be mentioned in the invoice, invariably.

We solicit your co-operation in this regard.

Yours faithfully,

Sd/-

Chief General Manager
HRM Department
Bank of Baroda

(Note: This is a computer generated letter. No Signature required. For any clarification, please contact Mediwheel (Arcofemi Healthcare Limited))

YASHFEEN IMAGING & RADIOLOGY DEPARTMENT

MANAGED BY :- YASHFEEN FOUNDATION

VIRAVAL, NAVSARI. 396 445. PHONE : (H) (02637) 235725

Website : www.yashfeenhospital.in E-mail : info@yashfeenhospital.in

Patient's Name:	MILINDKUMAR G. BHOYA	Age & Sex:	27Yrs/M
Ref. by Dr.	SELF	Date:	29-03-2024

X RAY CHEST (PA VIEW)

Both lung fields appear normal.

Both hila appear normal.

Both CP angles appear clear.

Cardiac size appears within normal limit.

Both domes of diaphragm appear normal.

Bony thoracic cage appears normal.

IMPRESSION:

- Normal X-ray chest (PA view).



Dr. DHARMESH DESAI
(M.D. Radiology)
Reg. No. G - 45284

YASHFEEN GROUP OF HOSPITAL

This is only professional opinion, not a final diagnosis. Kindly correlate clinically. Not valid for medicolegal purpose.

Please contact immediately for any typographical error.



(Regd. No. E / 1390 / Navsari)

YASHFEEN CARDIAC HOSPITAL™

MANAGED BY :- YASHFEEN FOUNDATION

VIRAVAL, NAVSARI. 396 445. PHONE : (H) (02637) 235725

Website : www.yashfeenhospital.in E-mail : info@yashfeenhospital.in

(Stationary For Report Only)

2D ECHO CARDIOGRAPHY COLOUR DOPPLER REPORT

Patient Name & No	: MILINKUMAR GULABBHAI BHOYA CH2305307	Age/Sex	UHID :	: 5118
Doctor	: Mohil Nagad	27/ M	No :	: 7777
Referred By	:		Date :	: 29/03/2024

M-Mode findings

LVIDd : 42mm
 LVIDs : 29mm
 IVSd : 09mm
 PWd : 09mm
 EF : 60%
 Aorta : 20mm
 LA : 30mm

2D Imaging

Aortic Valve : Trileaflet, Normal
 Mitral Valve : Thin, Pliable, Normal Mobility, Normal function
 Tricuspid Valve : Normal
 Pulmonary Valve : Normal

⇒ : All cardiac chambers are normal sized.
 ⇒ : All cardiac valves are normal.
 ⇒ : No regional wall motion abnormality.
 ⇒ : Normal LV systolic function.
 ⇒ : Normal LV diastolic function.
 ⇒ : IAS/IVS intact.
 ⇒ : No obvious clots/ vegetations/ or effusion.
 ⇒ : IVC Normal size.

Doppler Findings

⇒ : No MS/MR, No TS/TR, No AS/AR & No PS/PR
 Mitral inflow Pattern : E > A
 Tissue Doppler Findings : E' > A'

Impression : Normal LVEF:60%, No RWMA.

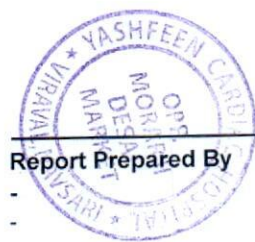

Report Prepared By

Report Checked By
DR. MOHIL NAGAD
 M.D. Medicine, M.D. Cardiology
 Senior Consultant-Interventional Cardiology
 Reg. No. G-22893
 YASHFEEN HOSPITAL, NAVSARI



YASHFEEN CARDIAC HOSPITAL™

At. & Po. Viraval, Navsari. 396 445. Phone (H) (02637) 235725

Website : www.yashfeenhospital.in E-mail : info@yashfeenhospital.in
(For Laboratory Reports Only)



Patient Name : MILINDKUMAR GULABBHAI BHOYA Age : 27 Years Sex : M
Ref By Dr. : - Area : Navsari Date : 29/03/2024
Sample Time : 29/03/2024 09:12 No : 19 Time : 12:51PM

HAEMOGRAM

Test	Findings	UOM	Normal Range
------	----------	-----	--------------

HAEMOGLOBIN	14.0	gm/dl	M-13.5-17.0 gm/dl F-11.5-15.5 gm/dl
-------------	------	-------	--

HAEMOGRAM RED BLOOD CELL	6.01	10 ⁶ /μL	3.76-5.70
------------------------------------	-------------	---------------------	-----------

TOTAL LEUCOCYTE COUNT	6800	cells/cumm	4,000-11,000cells/cumm
-----------------------	------	------------	------------------------

Differential Count

Neutrophil	56	%	40-75 %
Lymphocytes	37	%	20-40 %
Eosinophil	1	%	01-06 %
Monocytes	6	%	02-10 %
Basophils	0	%	00-00 %

PLATELET COUNT	302000	lacs/cumm	1.5-5.5 Lacs/cumm
----------------	--------	-----------	-------------------

RBC INDICES

P.C.V.	43.5	%	Male-40-56%, Female-37-47%
M.C.V.	72.4	cu/microns	76.0-94.0
M.C.H.	23.2	pg	27.0-30.0
M.C.H.C.	32.1	-	30.0-35.0

BLOOD GROUP	"O"	-	-
RH FACTOR	POSITIVE	-	-

E.S.R.(1 hour)	2	mm/hr.	Male-5-10 mm/hr, Female-5-20 mm/hr
----------------	----------	--------	---------------------------------------

P. Chaudhari
Dr. PIYUSH B. CHAUDHARI

M.D. Medicine

Reg. No. G-21518

Remarks

Designed By : Sarita Infotech Pvt. Ltd., Navsari

Yashfeen Cardiac Hospital

Signature
Signature

Technician

Thanks for Reference



YASHFEEN CARDIAC HOSPITAL™

At. & Po. Viraval, Navsari. 396 445. Phone (H) (02637) 235725

Website : www.yashfeenhospital.in E-mail : info@yashfeenhospital.in
(For Laboratory Reports Only)



Patient Name : MILINDKUMAR GULABBHAI BHOYA Age : 27 Years Sex : M
Ref By Dr. : - Area : Navsari Date : 29/03/2024
Sample Time : 29/03/2024 10:05 No : 19 Time : 12:51PM

HAEMOGLOBIN A1 C ESTIMATION

Test	Findings	UOM	Normal Range
Hb A1C	5.5	%	>8 :Action Suggested, 7-8 :Good Control, <7 :Goal, 6-7 :Near Normal Glycemia, <6 :Non-diabetic Level
Technique METHOD - HPLC		-	
Mean Blood Glucose	110.2	mg/dL	



P. B.
Dr. PIYUSH B. CHAUDHARI
M.D. Medicine
Reg. No. G-21518

Remarks

Designed By : Sarita Infotech Pvt. Ltd., Navsari

Yashfeen Cardiac Hospital

[Signature]
signature
Technician

Thanks for Reference



YASHFEEN CARDIAC HOSPITAL™

At. & Po. Viraval, Navsari. 396 445. Phone (H) (02637) 235725

Website : www.yashfeenhospital.in E-mail : info@yashfeenhospital.in
(For Laboratory Reports Only)



Patient Name : MILINDKUMAR GULABBHAI BHOYA
Ref By Dr. : -
Sample Time : 29/03/2024 10:05 No : 19

Age : 27 Years Sex : M
Area : Navsari Date : 29/03/2024
Time : 12:51PM

LIPID PROFILE TEST REPORT

Test	Findings	UOM	Normal Range
S.CHOLESTEROL	166.7	mg/dL	<200:Desirable, 200-239:Borderline High, >=240:High
HDL CHOLESTEROL	55.5	mg/dL	<40:Low(High Risk), >=60:High(Low Risk)
LDL CHOLESTEROL	128.3	mg/dL	<100.0: Optimal, 100.0-129.0: Nearoptimal/ Aboveoptimal, 130.0-159.0:Borderline High, 160.0-189.0:High, >=190.0:Very High
VLDL CHOLESTEROL	12.4	mg/dL	Upto 40.0 mg/dL
S.TRIGLYCERIDES	62.0	mg/dL	<150.0:Normal, 150.0-199.0:Borderline high, 200.0-499.0:High, >=500.0:Very High
CHOL/ HDL RATIO	3.0	mg/dL	LESS THAN 5.0
LDL/ HDL RATIO	2.3	mg/dL	LESS THAN 5.0
REMARK	-	-	



P. C.
Dr. PIYUSH B. CHAUDHARI
M.D. Medicine
Reg. No. G-21518

Remarks

Designed By : Sarita Infotech Pvt. Ltd., Navsari

Yashfeen Cardiac Hospital

Signature

Thanks for Reference

Technician



YASHFEEN CARDIAC HOSPITAL™

At. & Po. Viraval, Navsari. 396 445. Phone (H) (02637) 235725

Website : www.yashfeenhospital.in E-mail : info@yashfeenhospital.in
(For Laboratory Reports Only)



Patient Name : MILINKUMAR GULABBHAI BHOYA
Ref By Dr. : -
Sample Time : 29/03/2024 10:05 No : 19

Age : 27 Years Sex : M
Area : Navsari Date : 29/03/2024
Time : 12:51PM

LIVER FUNCTION TEST REPORT

Test	Findings	UOM	Normal Range
TOTAL BILIRUBIN	0.9	mg/dL	0-1.0 mg/dL
DIRECT BILIRUBIN	0.3	mg/dL	0-0.8 mg/dL
INDIRECT BILIRUBIN	0.7	mg/dL	0-0.2 mg/dL
SGPT	22.7	U/L	Below 40.0 U/L
S.ALKALINE PHOSPHATASE	96.9	U/L	Child-170.0-515.0 U/L, Adults-37.0-147.0 U/L
TOTAL PROTEIN	7.9	g/dl	6.0-8.0 g/dl
ALBUMIN	5.3	g/dl	3.0-5.0 g/dl
GLOBULIN	2.6	g/dl	3.0-3.5 g/dl
A/G	2.0	g/dl	
SGOT	18.4	U/L	Below 40.0 U/L



P. U.
Dr. PIYUSH B. CHAUDHARI
M.D. Medicine
Reg. No. G-21518

Remarks

Designed By : Sarita Infotech Pvt. Ltd., Navsari

Yashfeen Cardiac Hospital

Amrisha
Signature

Thanks for Reference

Technician



YASHFEEN CARDIAC HOSPITAL™

At. & Po. Viraval, Navsari. 396 445. Phone (H) (02637) 235725
Website : www.yashfeenhospital.in E-mail : info@yashfeenhospital.in
(For Laboratory Reports Only)



Patient Name : MILINDKUMAR GULABBHAI BHOYA
Ref By Dr. : -
Sample Time : 29/03/2024 10:05 No : 19

Age : 27 Years Sex : M
Area : Navsari Date : 29/03/2024
Time : 12:52PM

GGT TEST REPORT

Test	Findings	UOM	Normal Range
SERUM GGT	28.0	U/L	10.0-71.0 U/L



Pce
Dr. PIYUSH B. CHAUDHARI
M.D. Medicine
Reg. No. G-21518

Remarks

Designed By : Sarita Infotech Pvt. Ltd., Navsari

Yashfeen Cardiac Hospital

Sarita
Signature
Technician

Thanks for Reference



YASHFEEN CARDIAC HOSPITAL™

At. & Po. Viraval, Navsari. 396 445. Phone (H) (02637) 235725
Website : www.yashfeenhospital.in E-mail : info@yashfeenhospital.in
(For Laboratory Reports Only)



Patient Name : MILINDKUMAR GULABBHAI BHOYA Age : 27 Years Sex : M
Ref By Dr. : - Area : Navsari Date : 29/03/2024
Sample Time : 29/03/2024 10:05 No : 19 Time : 12:52PM

BLOOD SUGAR TEST REPORT

Test	Findings	UOM	Normal Range
FASTING BLOOD SUGAR	116.8	mg/dL	70-110 mg/dL
FASTING URINE SUGAR	NIL	-	NIL
POSTPANDRIAL BLOOD SUGAR	96.0	mg/dL	70-140 mg/dL
POSTPANDRIAL URINE SUGAR	N.R	-	NIL



P. Chaudhari
Dr. PIYUSH B. CHAUDHARI
M.D. Medicine
Reg. No. G-21518

Remarks

Designed By : Sarita Infotech Pvt. Ltd., Navsari

Yashfeen Cardiac Hospital

R. Chaudhari
Signature

Technician

Thanks for Reference



YASHFEEN CARDIAC HOSPITAL™

At. & Po. Viraval, Navsari. 396 445. Phone (H) (02637) 235725
Website : www.yashfeenhospital.in E-mail : info@yashfeenhospital.in
(For Laboratory Reports Only)



Patient Name : MILINDKUMAR GULABBHAI BHOYA Age : 27 Years Sex : M
Ref By Dr. : - Area : Navsari Date : 29/03/2024
Sample Time : 29/03/2024 10:05 No : 19 Time : 12:52PM

THYROID FUNCTION TEST REPORT

Test	Findings	UOM	Normal Range
T3 (TRIODOTHYRONINE)	1.20	ng/ml	Newborns:0.73-2.88, 6 Days-3 Months:0.80-2.75, 4-12Months:0.86-2.65, 1-6 Years:0.92-2.48, 7-11 Years:0.93-2.31, 12-20Years:0.91-2.18, Adults:0.80-2.00
T4(THYROXINE)	6.41	µg/dl	Newborns:5.04-18.5, 6 Days-3 Months:5.41-17.0, 4-12 Months:5.67-16.0, 1-6 Years:5.95-14.7, 7-11 Years:5.99-13.8, 12-20 Years:5.91-13.2, Adults:5.10-14.1
TSH	1.88	µIU/ml	Newborns:0.70-15.2, 6 Days-3 Months:0.72-11.0, 4-12 Months:0.73-8.35, 1-6 Years:0.70-5.97, 7-11 Years:0.60-4.84, 12-20 Years:0.51-4.30, Adults:0.27-4.20

TECHNIQUE
ELECTROCHEMILUMINESCEN
CE

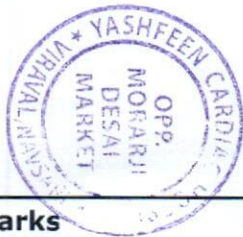

Pulla
Dr. PIYUSH B. CHAUDHARI
M.D. Medicine
Reg. No. G-21518

Remarks

Designed By : Sarita Infotech Pvt. Ltd., Navsari

Yashfeen Cardiac Hospital

Sarita
Signature
Technician

Thanks for Reference



YASHFEEN CARDIAC HOSPITAL™

At. & Po. Viraval, Navsari. 396 445. Phone (H) (02637) 235725
Website : www.yashfeenhospital.in E-mail : info@yashfeenhospital.in
(For Laboratory Reports Only)



Patient Name : MILINDKUMAR GULABBHAI BHOYA Age : 27 Years Sex : M
Ref By Dr. : - Area : Navsari Date : 29/03/2024
Sample Time : 29/03/2024 10:06 No : 19 Time : 12:52PM

RENAL FUNCTION TEST REPORT

Test	Findings	UOM	Normal Range
S.CREATININE	0.7	mg/dL	Male-0.9-1.4 mg/dL, Female-0.8-1.2 mg/dL
S.URIC ACID	7.2	mg/dL	Male:3.5-7.2 mg/dL, Female:2.6-6.0 mg/dL
BLOOD UREA NITROGEN	5.6	mg/dL	4.7-23.0 mg/dL



P. Chaudhari
Dr. PIYUSH B. CHAUDHARI
M.D. Medicine
Reg. No. G-21518

Remarks

Designed By : Sarita Infotech Pvt. Ltd., Navsari

Yashfeen Cardiac Hospital

Signature
Signature
Technician

Thanks for Reference



YASHFEEN CARDIAC HOSPITAL™

At. & Po. Viraval, Navsari. 396 445. Phone (H) (02637) 235725

Website : www.yashfeenhospital.in E-mail : info@yashfeenhospital.in

(For Laboratory Reports Only)



Patient Name : MILINDKUMAR GULABBHAI BHOYA Age : 27 Years Sex : M
 Ref By Dr. : - Area : Navsari Date : 29/03/2024
 Sample Time : 29/03/2024 10:06 No : 19 Time : 12:52PM

ROUTINE URINE ANALYSIS

Test	Findings	UOM	Normal Range
PHYSICAL EXAMINATION			
Quantity	-	-	-
Colour	YELLOW	-	-
Appearance	CLEAR	-	-
Reaction	ACIDIC	-	-
Sp. Gravity	1.003	-	-
CHEMICAL EXAMINATION			
U.Albumin	NIL	-	-
Sugar	NIL	-	-
Acetone	NIL	-	-
Bile Salt	NIL	-	-
Bile Pigment	NIL	-	-
Occult Blood	NIL	-	-
MICROSCOPIC EXAMINATION			
Pus Cells	1-2	/hpf	-
Epithelial cells	1-2	/hpf	-
Red cells	ABSENT	/hpf	-
Casts	-	/hpf	-
Crystals	AMORPHOUS SEEN	/hpf	-
Others	-	/hpf	-

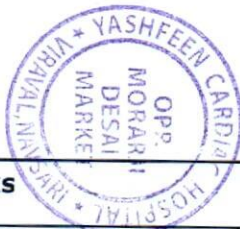

P. Chaudhari
 Dr. PIYUSH B. CHAUDHARI
 M.D. Medicine
 Reg. No. G-21518

Remarks

Designed By : Sarita Infotech Pvt. Ltd., Navsari

Yashfeen Cardiac Hospital

Amrisha
 Signature
 Technician

Thanks for Reference

YASHFEEN IMAGING & RADIOLOGY DEPARTMENT

MANAGED BY :- YASHFEEN FOUNDATION

VIRAVAL, NAVSARI. 396 445. PHONE : (H) (02637) 235725

Website : www.yashfeenhospital.in E-mail : info@yashfeenhospital.in

Name	MILINDKUMAR G. BHOYA	Age	27Y/M
Ref by Dr	SELF	Date	29/03/2024

USG ABDOMEN (SCREENING)

Liver appears normal in size & shape with normal echopattern.
No e/o focal or diffuse lesion. IHBR appear normal.
PV and CBD appear normal.

Gall bladder appears distended & normal in shape & size. No e/o calculus or mass seen.
Walls appear normal.

Pancreas appears normal in size and echogenicity. No e/o focal or diffuse lesion.

Spleen appears normal in size and shows normal echopattern. No e/o focal lesion.

Both Kidneys appear normal in size and echopattern. CM Differentiation is preserved.
No e/o calculus or hydronephrosis on either side.
Perirenal spaces appear normal on either side.
Suprarenal regions appear normal on either side. No e/o mass lesion.

Bladder is physiologically distended. No e/o calculus or mass. Walls appear normal.

Prostate appears normal in size & normal echopattern.
No e/o calcification.

RIF region appears normal.

No e/o ascites.

IMPRESSION:

No significant abnormality detected.



Dr. DHARMESH DESAI
(M.D. Radiology)
Reg. No. G - 45284
Dr. Dharmesh Desai
YASHFEEN GROUP OF HOSPITAL

Please contact immediately for any typographical error.

This is only professional opinion, not a final diagnosis. Kindly correlate clinically. Not valid for medicolegal purpose.

MILINDKUMAR ,
 ID:
 DOB:
 27 Years , ,
 Male ,Unknown
 Med.:
 Location:
 Referring Physician:
 Notes:

29-03-2024 10:15:37

Vent. Rate: 92 BPM
 PR int: 96 ms
 QRS dur: 98 ms
 QT/QTc: 310/360 ms
 P-R-T axes: 49 76 88
 Avg. RR: 650 ms
 QTcB: 384 ms
 QTcF: 357 ms

SINUS RHYTHM WITH SHORT P-R INTERVAL
 NONSPECIFIC T-WAVE ABNORMALITY
 BORDERLINE ECG

UNCONFIRMED REPORT
 Reviewed by:

P. Chaudhary
Dr. PIYUSH B. CHAUDHARI
 M.D. Medicine
 Reg. No. G-21518

Signed by:
 Date:

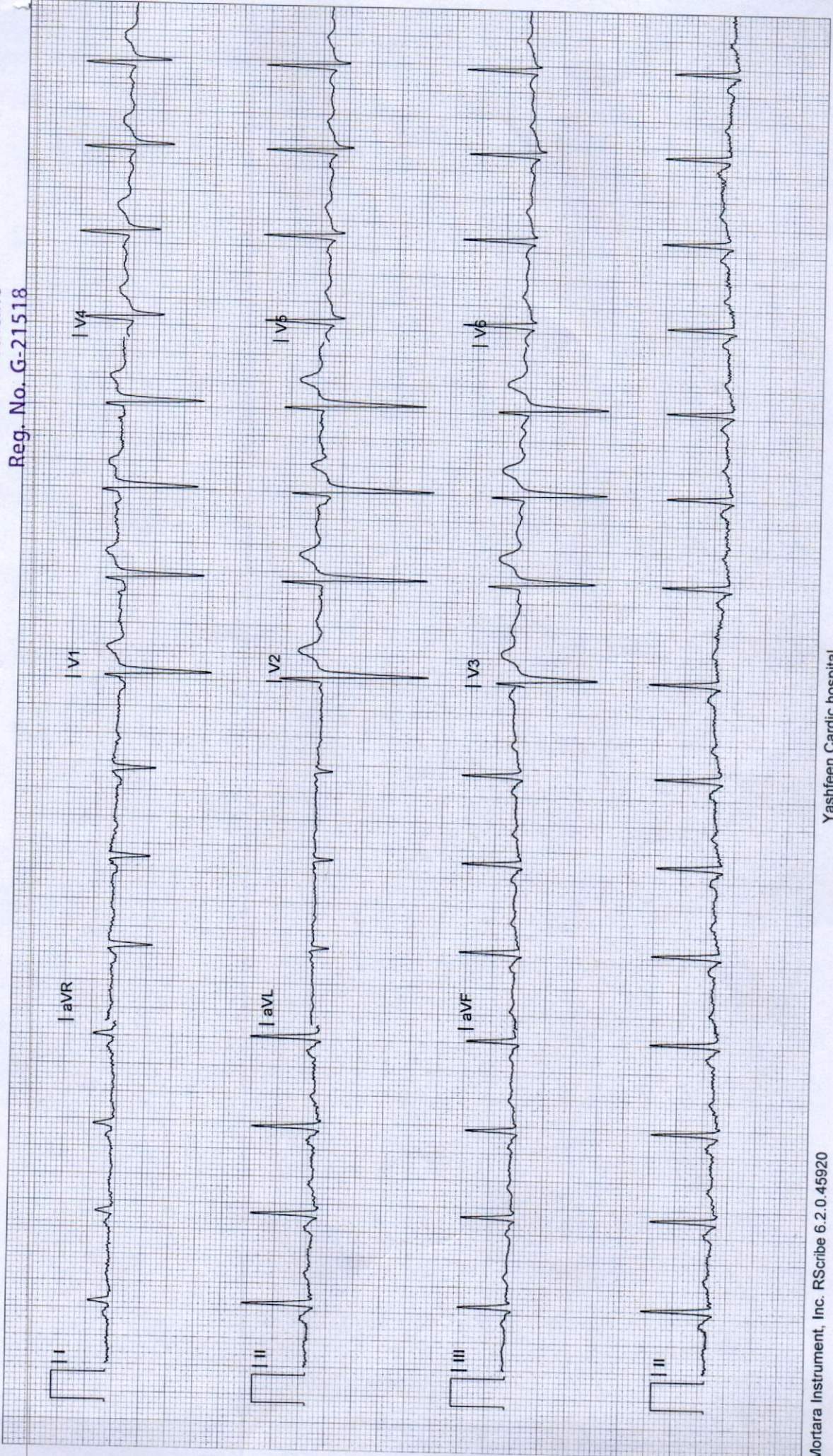

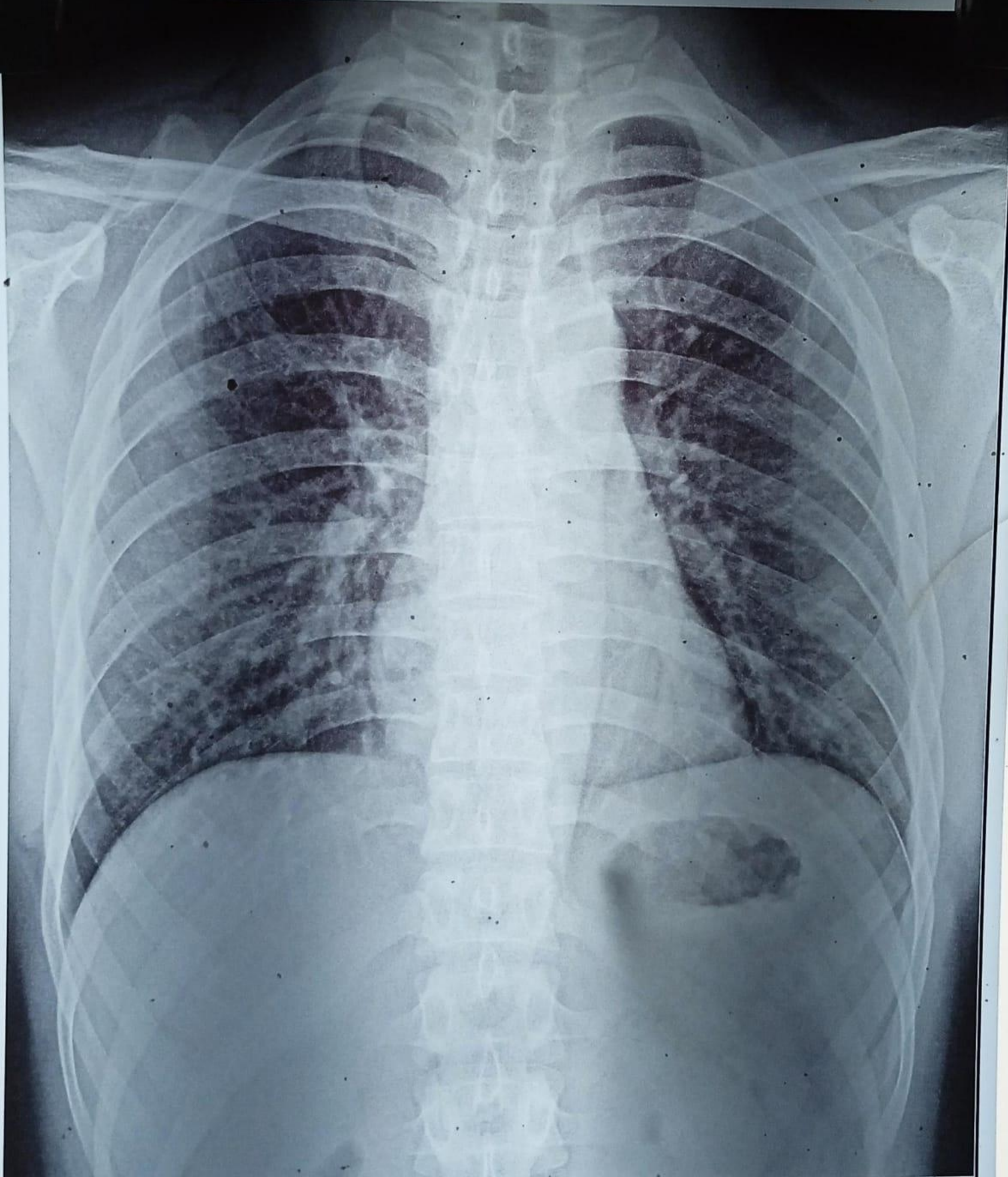

3053076 MILINDKUMAR G BHOYA 27/Y 290324790 ChestErect PA 29/03/2024
YASHFEEN GROUP OF HOSPITALS NAVSARI PH:9924047789



3-10K, Viraval Village, Navsari, Viraval, Gujarat 396445, India

Latitude
20.9621372°

Longitude
72.9291204°

Local 01:15:12 PM
GMT 07:45:12 AM

Altitude 6 meters
Friday, 29.03.2024