

Health Check up Booking Request(bobE18405)

Mediwheel <wellness@mediwheel.in>
 To: insurancedckc234@gmail.com
 Cc: customercare@mediwheel.in

24 March 2024 at 19:03



Mediwheel
 ...Your wellness partner

011-41195959

Dear Dr. Charu Kohli Clinic

We have received a booking request with the following details. Provide your confirmation by clicking on the Yes button.

You confirm this booking? Yes No

Name : Balvinder Kaur
Contact Details : 9415766597
Hospital Package Name : Mediwheel Full Body Health Annual Plus Check
Location : A C-234, Block C, Defence Colony,
Appointment Date : 26-03-2024

Member Information		
Booked Member Name	Age	Gender
MRS. KAUR BALVINDER	34 year	Female

Tests included in this Package -

- Bmi Check
- Pap Smear
- ✓ Ent Consultation
- Dietician Consultation
- Gynae Consultation
- Thyroid Profile
- ESR
- Blood Glucose (Fasting)
- General Physician Consultation
- ✓ TMT OR 2D ECHO
- Blood Glucose (Post Prandial)
- ✓ Chest X-ray
- ECG
- ✓ USG Whole Abdomen
- Eye Check-up consultation
- Urine Sugar Fasting
- Urine Sugar PP
- ✓ Dental Consultation
- Gynac Consultation
- Urine analysis
- CBC
- HbA1c
- Lipid Profile
- Kidney Profile
- Liver profile

VDRL - 100
 MCV - 40.0
 MESA - 300.
 HIV - 300

Vitamin D₃ } 1100
 B₁₂ } 1500

 2600

NAME : BALVINDER KAUR

AGE/SEX : 35 Y/ F

DATE : 26 03.2024

HEIGHT	WEIGHT	BMI	BP
175 cm	105 kg	32.1	110/70mHg
HABITS	SMOKING : NO ALCOHOL : NO. DRUGS : NO		

Family History:

- Asthma : NO
- Diabetes : NO
- TB : NO
- THYROID : NO
- Heart Disease : NO
- BP : NO
- Cancer : NO

Personal History:

- TB : NO
- Heart Disease : NO
- Acquired deformity : NO
- Operated for : B/L KIDNEY LAPROSCOPY X 2022
- Psychosomatic history : NO
- Diabetes : NO
- THYROID : NO
- BP : NO
- Asthma : NO

Eye / Vision	DISTANCE VISION		NEAR VISION		COLOUR VISION	GLASSES
	RT EYE	LT EYE	RT EYE	LT EYE		
	6/6	6/6	N/6	N/6	NORMAL	YES

Signature of Medical Examiner : _____

Charu Kohli
DR. CHARU KOHLI
CONSULTANT MBBS
DMC-8388

Name: **BALBINDER KAUR**
Date: **March 26, 2024**

WHOLE ABDOMEN SCAN

Liver is normal in size and echotexture is maintained. Normal intrahepatic biliary radicles and normal appearing venous channels. No focal lesion in either lobes. Portal vein is normal. No sub-diaphragmatic collection or pleural effusion.

Gall bladder is normal distended and shows echofree lumen.
CBD: not dilated ; apparently echofree.

Both the kidneys are normal in size, position and echopattern with normal pelvicalyceal systems and corticomedullary differentiation.

LK: 10.17x 5.18 cm
RK: 9.98 x 4.56 cm

Pancreas is of normal size & echopattern. No focal lesion or peri-pancreatic collection.

Spleen is of normal size and echopattern. No focal lesion or calcification. Splenic vein is not dilated.

Aorta and IVC are normal. No retroperitoneal lymphadenopathy.

Urinary bladder shows normal distension and wall-thickness. No calculus or mass.

Uterus measures 4.58. x 3.26 cm in a.p. and transverse diameters and is 7.66 cm in fundo-cervical length. Endometrial lining is regular and maintained and is 6.7 mm thick. Myometrial echoes are maintained with a regular serosal outline.

Cervix is normal in length and mucosal pattern. Echopattern is homogenous.

Rt. Ovary measures 3.2 x 2.45 cm
Lt. ovary measures 3.92 x 2.49 cm

No free fluid is seen in cul de sac.

IMPRESSION:

Sonological study is within normal limits.

[currently, no active endometrial noted]

Charu Kohli
DR CHARU KOHLI
MBBS ,DMRD
DMC 8388

DR. CHARU KOHLI
CONSULTANT RADIOLOGIST
DMC - 8388
DR. CHARU KOHLI'S CLINIC
C-234, DEFENCE COLONY, NEW DELHI-110024

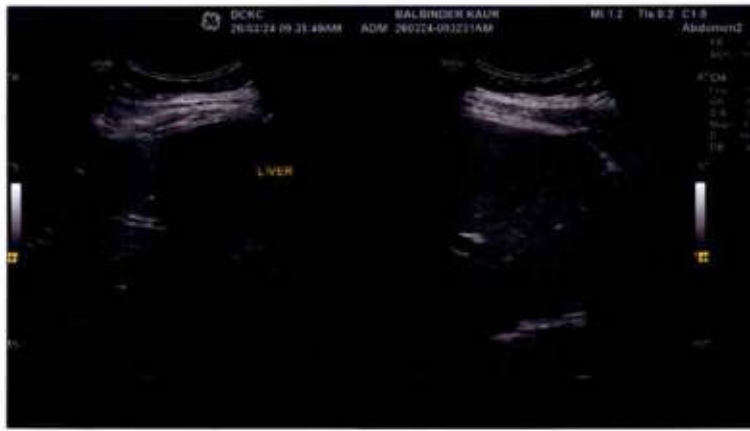
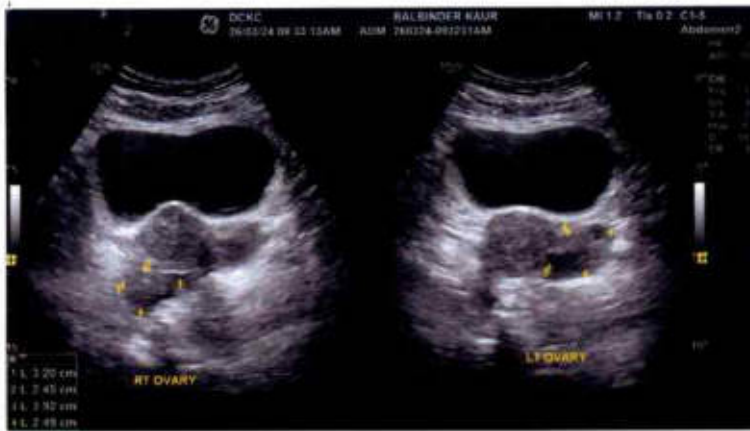

AUDIOLOGICAL EVALUATION

1. NAME Balwinder Kaur AGE 34 y SEX F
 2. ADDRESS

..... OCCUPATION

3. DIAGNOSIS DT. OF AUDIOMETRY 24/03/2024

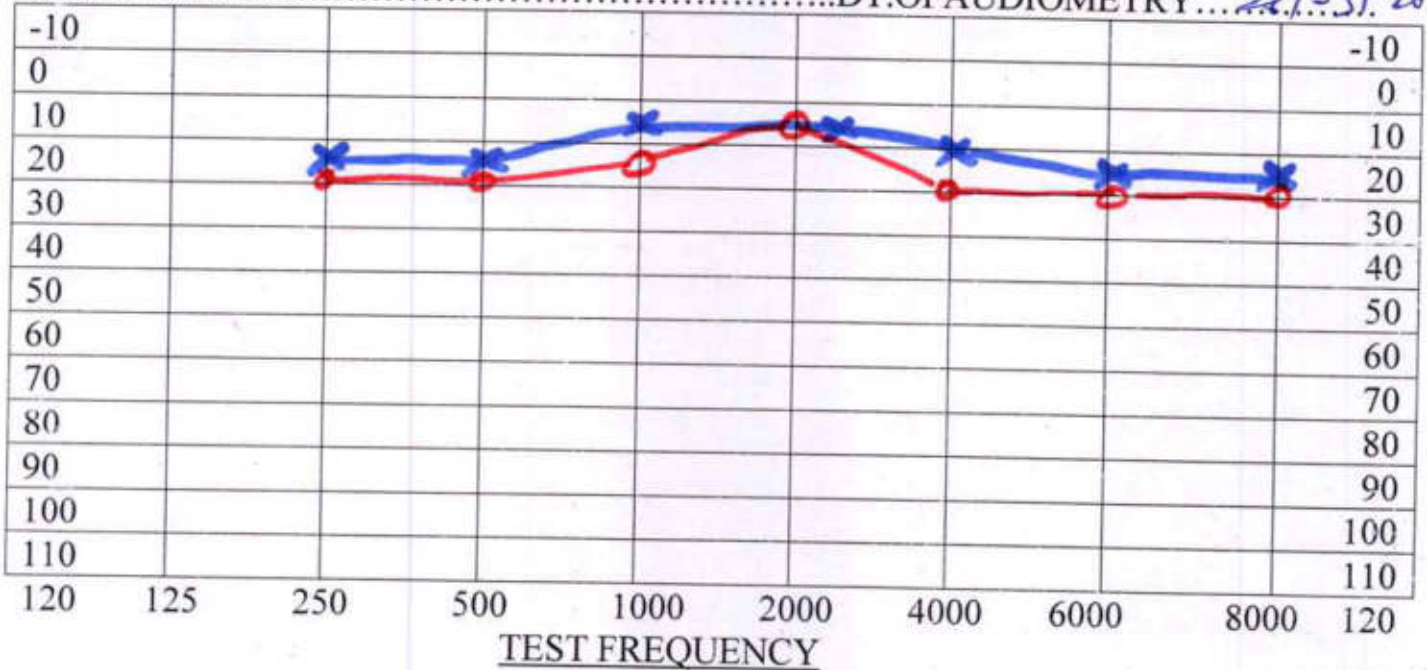

AIR X = LEFT EAR ----- Rinne ----- Hearing Loss for Speech R L _____
 O = RIGHT EAR -----

BONE < = LEFT EAR --- weber ----- DISCRIMINATION SCORE R L _____

No Response
 Audiologists remarks



- 0dB-20dB....normal hearing
- 20dB-40dB....mild hearing loss
- 40dB-55dB....moderate hearing loss
- 55dB-70dB....moderately severe hearing loss
- 70dB-90dB....sever hearing loss
- >90dB.....profound hearing loss

DR. CHARU KOHLI CLINIC

C-234, Defence Colony, New Delhi

Ms. BALVINDER KAUR
Age : 35/F
Recorded : 26-3-2024 11:43

ID : 187
HtWt : /

TREADMILL TEST SUMMARY REPORT

Protocol: BRUCE

History:

Medication :

Ref by :
Indication :

PHASE	PHASE TIME	STAGE TIME	SPEED (Km./Hr.)	GRADE (%)	H.R (BPM)	B.P (mmHg)	RPP X100	II	ST LEVEL (mm) V2	V5	METS
SUPINE											
HYPERVENT	0:07	0:07			86	110/70	94	1.3	1.7	0.7	
VALSALVA					88	110/70	96	1.3	1.6	0.6	
STANDING					90	110/70	99	1.1	1.6	0.7	
					98	110/70	107	1.1	1.7	0.6	
STAGE 1	2:59	2:59	2.70	10.00	119	120/72	142	0.6	1.5	0.4	4.80
STAGE 2	5:59	2:59	4.00	12.00	122	130/74	158	0.4	2.0	0.4	7.10
STAGE 3	8:59	2:59	5.40	14.00	145	140/76	203	0.2	2.4	0.2	10.00
STAGE 4	9:59	0:59	6.70	16.00	166	150/78	249	-0.5	2.3	-0.3	11.32
PEAK EXERCISE	10:01	1:01			165	150/78	247	-0.5	2.3	-0.3	11.36
RECOVERY	2:59	2:59			103	120/72	123	0.8	1.8	0.5	
RECOVERY	5:59	5:59	0.00	0.00	92	110/70	101	0.9	1.4	0.4	

RESULTS

Exercise Duration : 10:01 Minutes
Max Heart Rate : 166 bpm 89 % of target heart rate 185 bpm
Max Blood Pressure : 150/76 mmHg
Max Work Load : 11.36 METS
Reason of Termination :

IMPRESSIONS

Negative for any evidence of parameters of exercise

Cardiologist

Dr. D. R. RAJIV
MBBS, MD
D.H.C-46748
CONSULTANT CARDIOLOGIST

Ms. BALVINDER KAUR

ID : 187

AGE/SEX : 35/F

RECORDED : 26-3-2024 11:43

RATE : 86 BPM

B.P. : 110/70 mmHg

DR. CHARU KOHLI CLINIC

DR. D. R. RAJIV
MBBS, MD

SUPINE
PRETEST

DMC-46748

CONSULTANT CARDIOLOGIST

[Signature]

ST @ 10mm/mV
80ms PostU

LINKED MEDIAN



Filtered

Computer Corrected Baseline

25mm/sec 10mm/mV

CardiCom, INDIA Ph.:091-731-2620740, TeleFax:091-731-2431214

Ms. BALVINDER KAUR

ID : 187

AGE/SEX : 35/F

RECORDED : 26-3-2024 11.43

DR. CHARU KOHLI CLINIC

HYPERVENTILATION

PRETEST

ST @ 10mm/mV
80ms PostJ

RATE : 88 BPM

B.P. : 110/70 mmHg

STAGE TIME : 0:07

LINKED MEDIAN



Filtered

Computer Corrected Baseline

25mm/Sec 10mm/mV

CardiCom, INDIA Ph. 091-731-2620740, TeleFax 091-731-2431214

DR. CHARU KOHLI CLINIC

VALSALVA
PRETEST

ST @ 10mm/mV
80ms PostJ

Ms. BALVINDER KAUR
I.D. : 187
AGE/SEX : 35/F
RECORDED : 26-3-2024 11.43
RATE : 90 BPM
B.P. : 110/70 mmHg

LINKED MEDIUM

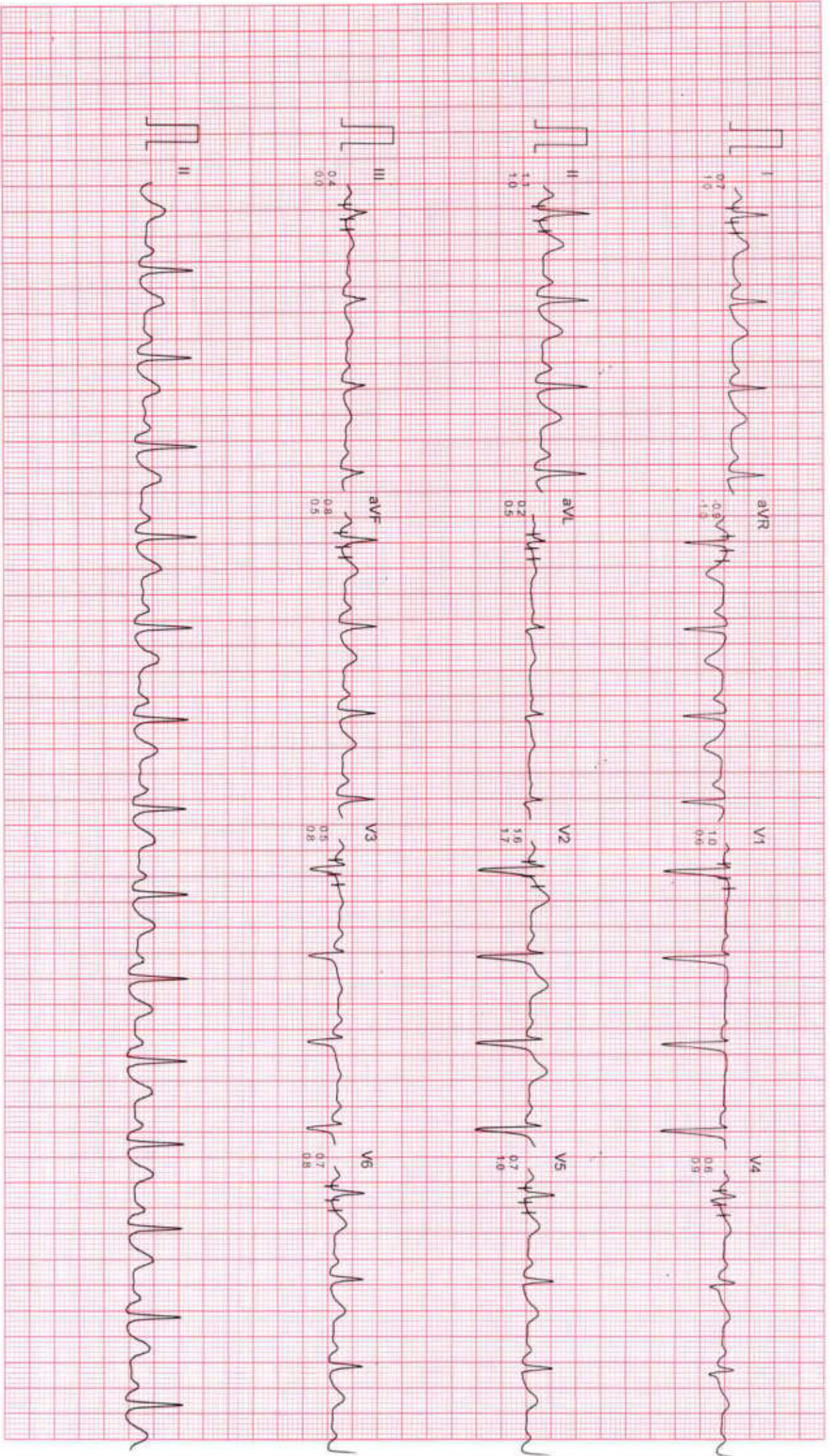

Filtered

Computer Corrected Baseline

25mm/sec 10mm/mV

CardiCom, INDIA Ph. 091-731-2620740, TeleFax:091-731-2431214

Ms. BALVINDER KAUR

I.D. : 187

AGE/SEX : 35/F

RECORDED : 26-3-2024 11:43

DR. CHARU KOHLI CLINIC

STANDING
PRETEST

ST @ 10mm/mV
80ms PostJ

RATE : 98 BPM

B.P. : 110/70 mmHg

LINKED MEDIUM

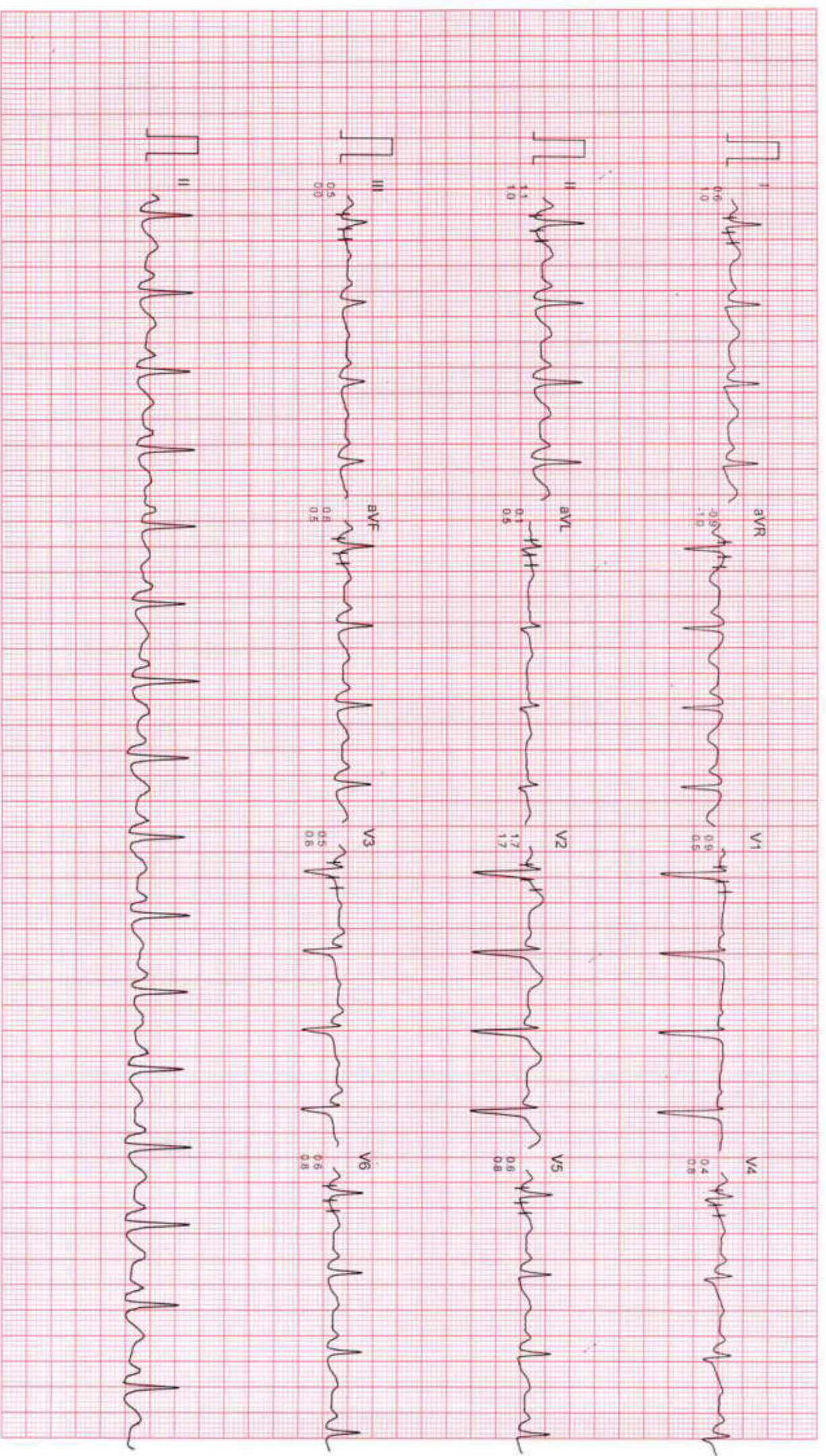

Filtered

Computer Corrected Baseline

25mm/Sec 10mm/mV

CardiCom, INDIA Ph.:091-731-2620740, TeleFax:091-731-2431214

Ms. BALVINDER KAUR

ID : 187

AGE/SEX : 35/F

RECORDED : 26-3-2024 11:43

DR. CHARU KOHLI CLINIC

BRUCE

EXERCISE 1

PHASE TIME : 2:59

STAGE TIME : 2:59

ST @ 10mm/mV

80ms PostU

SPEED : 2.7 Km./Hr.

GRADE : 10.0 %

LINKED MEDIAN



Filtered

Computer Corrected Baseline

25mm/sec 10mm/mV

CardiCom, INDIA Ph.: 091-731-2620740, TeleFax: 091-731-2431214

Ms. BALVINDER KAUR

I.D. : 187

AGE/SEX : 35/F

RECORDED : 26-3-2024 11:43

DR. CHARU KOHLI CLINIC

BRUCE

EXERCISE 2

PHASE TIME : 5:59

STAGE TIME : 2:59

ST @ 10mm/mV

80ms PostU

SPEED : 4.0 Km./Hr.

GRADE : 12.0 %

LINKED MEDIUM



Filtered

Computer Corrected Baseline

25mm/sec 10mm/mV

CardiCom. INDIA Ph: 091-731-2620740 TeleFax: 091-731-2431214

Ms. BALVINDER KAUR

ID : 187

AGE/SEX : 35/F

RECORDED : 26-3-2024 11:43

DR. CHARU KOHLI CLINIC

BRUCE

EXERCISE 3

PHASE TIME : 8:59

STAGE TIME : 2:59

ST @ 10mm/mV

80ms PostU

SPEED : 5.4 Km./Hr.

GRADE : 14.0 %

LINKED MEDIAN



Filtered

Computer Corrected Baseline

25mm/Sec 10mm/mV

CardCom, INDIA Ph. 091-731-2620740 TeleFax: 091-731-2431214

DR. CHARU KOHLI CLINIC

Ms. BALVINDER KAUR

ID : 187

AGE/SEX : 35/F

RECORDED : 26-3-2024 11:43

RATE : 166 BPM

B.P. : 150/78 mmHg

BRUCE

EXERCISE 4

PHASE TIME : 9:59

STAGE TIME : 0:59

ST @ 10mm/mV

80ms PostJ

SPEED : 6.7 Km./Hr.

GRADE : 16.0 %

LINKED MEDIAN



Filtered

Computer Corrected Baseline

25mm/Sec 10mm/mV

CardiCom, INDIA Ph. 091-731-2620740 TeleFax-091-731-2431214

Ms. BALVINDER KAUR

ID : 187

AGE/SEX : 35/F

RECORDED : 26-3-2024 11:43

DR. CHARU KOHLI CLINIC

BRUCE

PEAK EXERCISE

PHASE TIME : 10:01

STAGE TIME : 1:01

ST @ 10mm/mV

80ms PostU

SPEED : 6.7 Km./Hr.

GRADE : 16.0 %

LINKED MEDIAN



Filtered

Computer Corrected Baseline

25mm/sec 10mm/mV

CardiCom, INDIA Ph : 091-731-2620740, TeleFax: 091-731-2431214

DR. CHARU KOHLI CLINIC

Ms. BALVINDER KAUR

ID : 187

AGE/SEX : 35/F

RECORDED : 26-3-2024 11:43

RATE : 128 BPM

B.P. : 150/78 mmHg

BRUCE RECOVERY PHASE TIME : 0:59

ST @ 10mm/mV
80ms PostJ
SPEED : 0.0 Km./Hr.
GRADE : 0.0 %

LINKED MEDIAN



Filtered

Computer Corrected Baseline

25mm/sec 10mm/mV

CardiCam, INDIA Ph. 091-731-2620740 TeleFax 091-731-2431214

Ms. BALVINDER KAUR

ID : 187

AGE/SEX : 35/F

RECORDED : 26-3-2024 11:43

RATE : 103 BPM

B.P. : 120/72 mmHg

DR. CHARU KOHLI CLINIC

BRUCE

RECOVERY

PHASE TIME : 2:59

ST @ 10mm/mV

80ms PostJ

SPEED : 0.0 Km./Hr.

GRADE : 0.0 %

LINKED MEDIAN



Filtered

Computer Corrected Baseline

25mm/Sec 10mm/mV

CardiCorr, INDIA Ph: 091-731-2620740, TeleFax: 091-731-2431214

MS. BALVINDER KAUR

I.D. : 187

AGE/SEX : 35/F

RECORDED : 26-3-2024 11:43

RATE : 92 BPM

B.P. : 110/70 mmHg

DR. CHARU KOHLI CLINIC

BRUCE

RECOVERY

PHASE TIME : 5:59

ST @ 10mm/mV

80ms PostU

SPEED : 0.0 Km/Hr.

GRADE : 0.0 %

LINKED MEDIAN

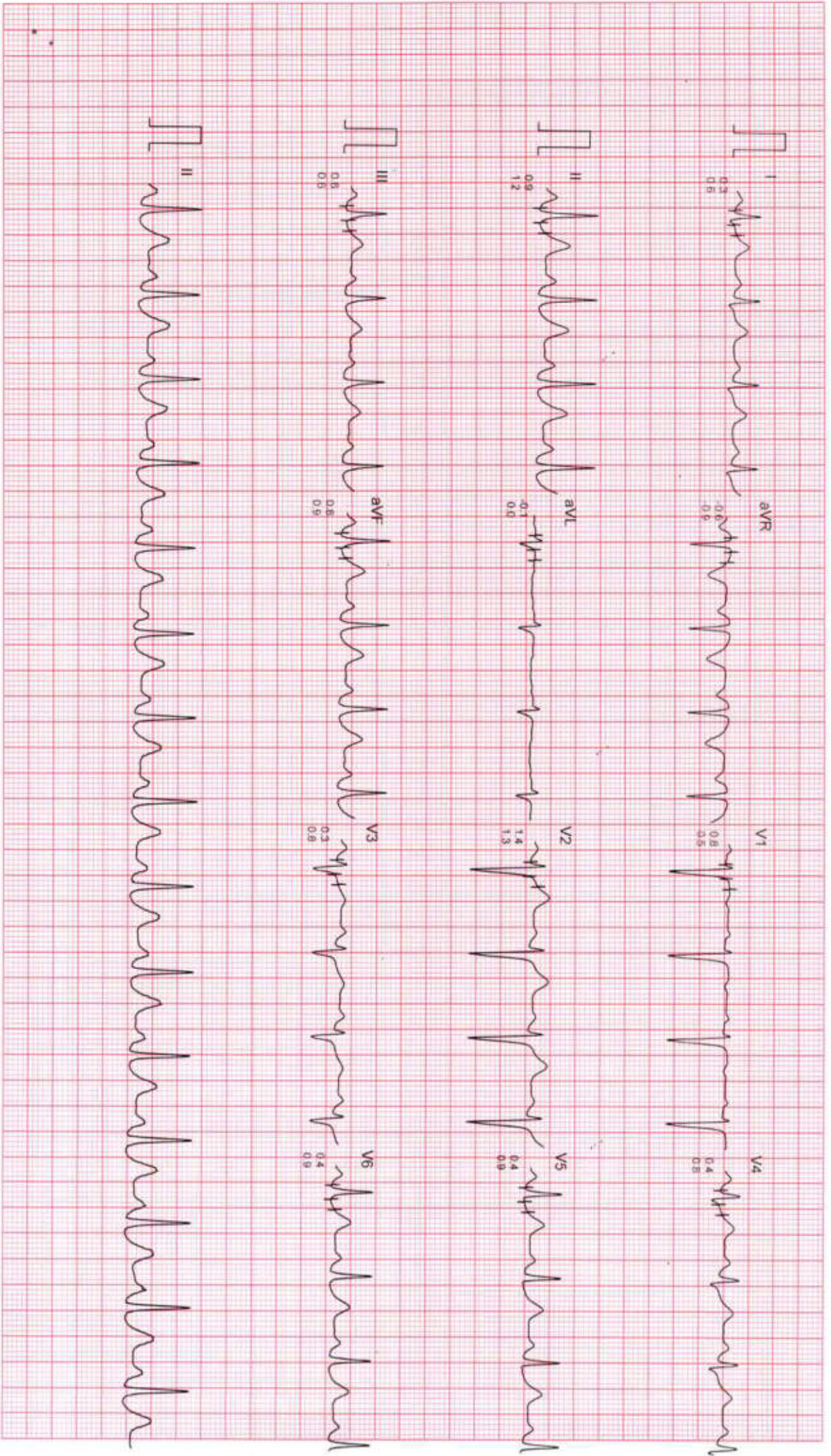

Filtered

Computer Corrected Baseline

25mm/sec 10mm/mV

CardiCom, INDIA Ph. 091-731-2620740 TeleFax:091-731-2431214

Ms. BALVINDER KAUR

ID : 187

AGE/SEX : 35/F

RECORDED : 26-3-2024 11:43

RATE : 86 BPM

B.P. : 110/70 mmHg

DR. CHARU KOHLI CLINIC

SUPINE
PRETEST

ST @ 10mm/mV
80ms PostJ

RAW E.C.G.

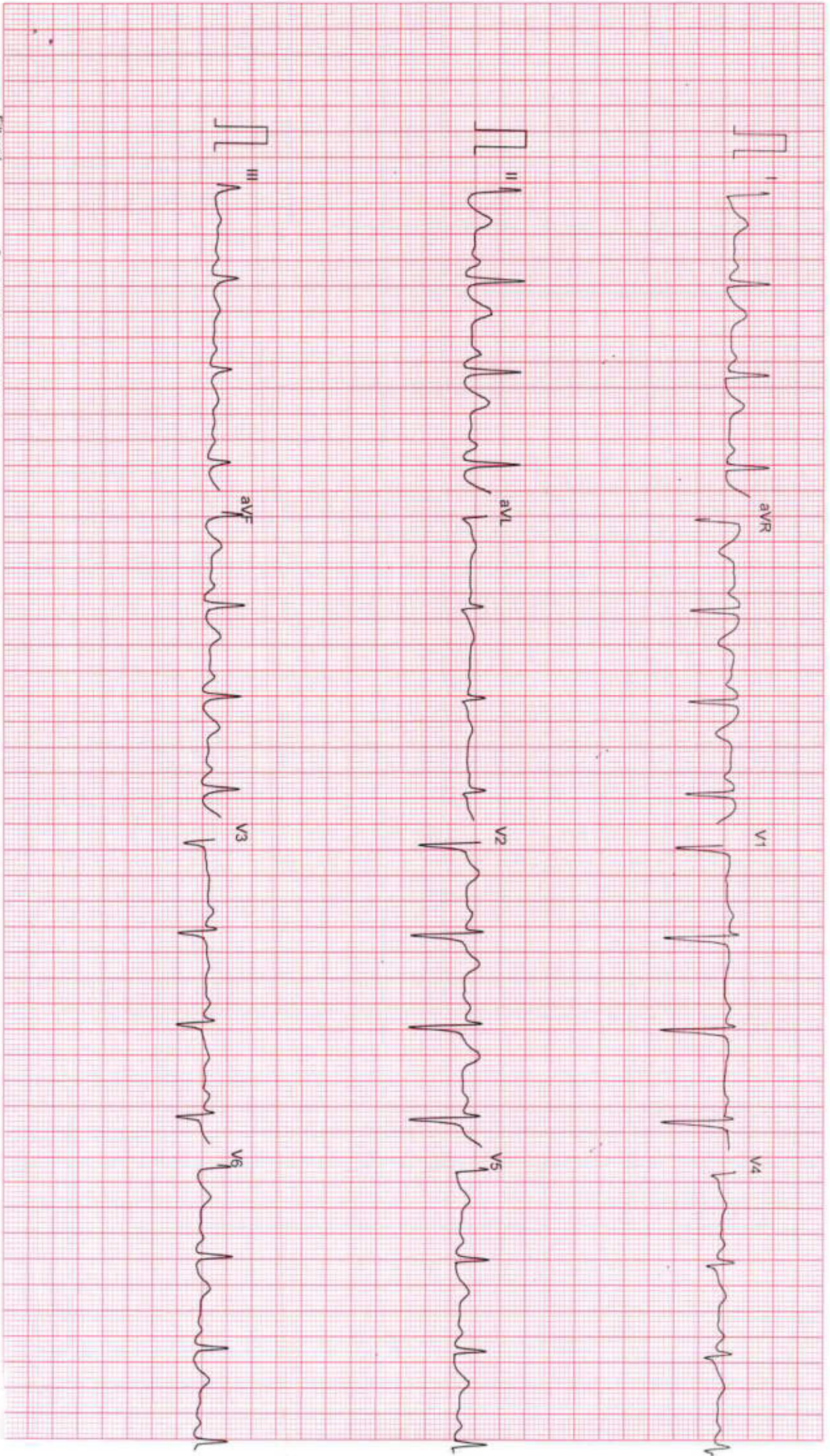

Filtered

Computer Corrected Baseline

25mm/sec 10mm/mV

CardiCom, INDIA Ph. 091-731-2620740, TeleFax: 091-731-2431214



Dr. Charu Kohli s Clinic
C-234 Defence Colony, New Delhi-1 10024
Ph 41550792 ,24336960, 24332759
E- mail: drcharukohli@yahoo.com

NAME : BALVINDER KAUR

AGE/SEX : 35Y/F

DATE : 26.03.2024

X - RAY CHEST PA VIEW :

Cardiac shadow is normal.
Aorta is normal.
Bilateral lung fields are clear.
Both costophrenic angles are clear.
Bilateral domes of diaphragm are normal.
No bony injury noted.

IMPRESSION: Normal chest skiagram

Charu Kohli

DR. CHARU KOHLI
MBBS, DMRD
Consultant Radiologist

IMPORTANT: Owing to technical limitations in case of any error in the study, the Doctor cannot be held responsible for claim of damages of any nature and this report is not valid for any Medico-legal aspect.

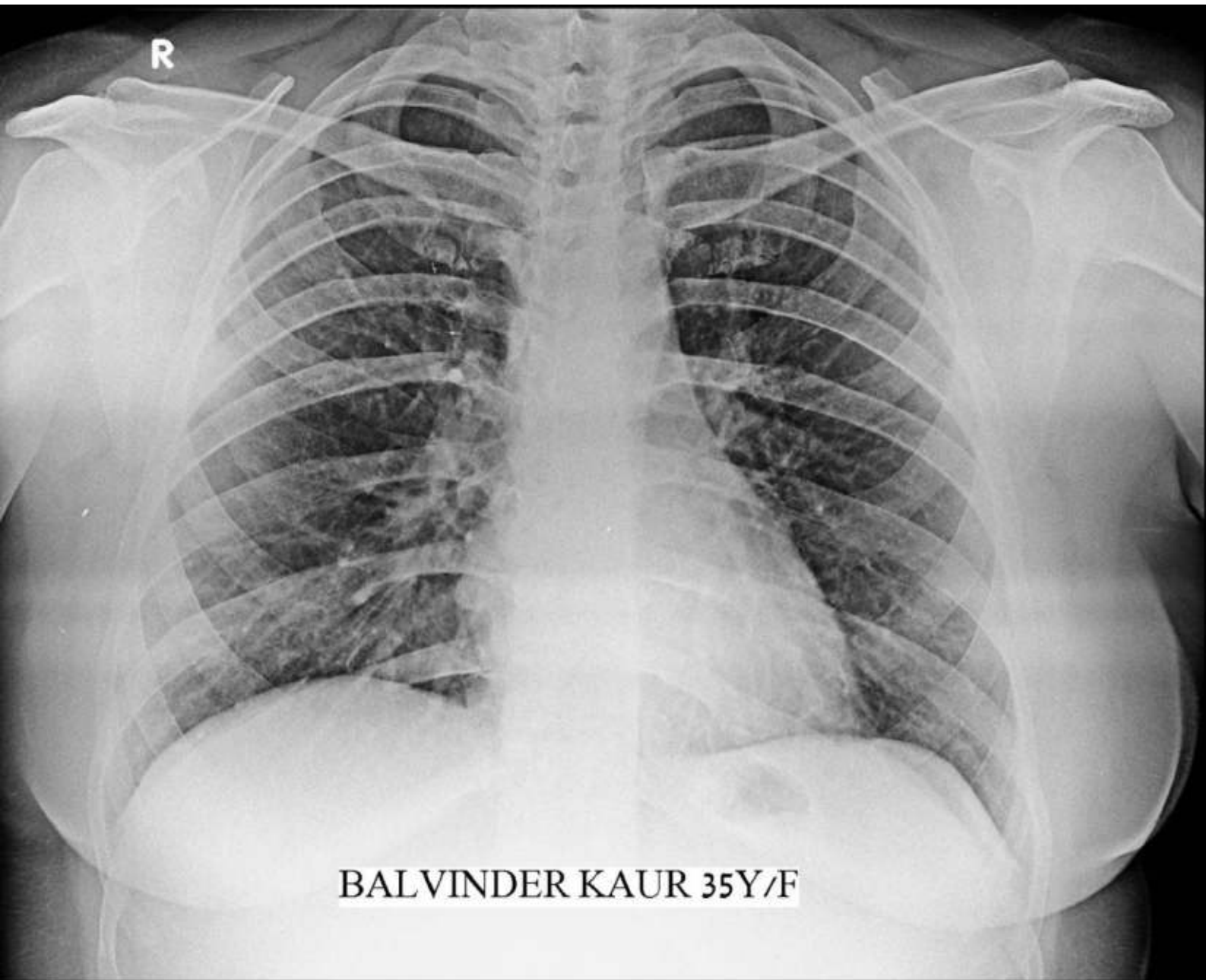

BALVINDER KAUR 35Y/F

भारत सरकार

Government of India



बलविंदर कौर

Balvinder Kaur

जन्म तिथि/DOB: 06/02/1989

महिला/ FEMALE

Mobile No: 9415766597

7235 5319 8142

VID : 9156 3380 0493 0500

मेरा आधार, मेरी पहचान

GPS Map Camera

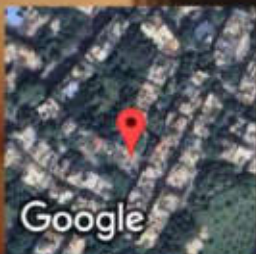

Google

New Delhi, Delhi, India

234, Block C, Defence Colony, New Delhi, Delhi 110024, India

Lat 28.570692°

Long 77.229922°

26/03/24 09:23 AM GMT +05:30

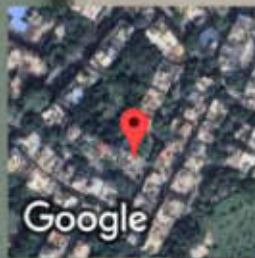

 **GPS Map Camera**
New Delhi, Delhi, India
C-234, Chakrabarti Vithi Rd, Block C, Defence Colony, New Delhi, Delhi
110049, India
Lat 28.57074°
Long 77.229903°
26/03/24 09:23 AM GMT +05:30



Registration No.	102322293	Mobile No.	9415766597
Patient Name	Mrs. BALVINDER KAUR	Registration Date/Time	26/03/2024 09:18:18
Age / Sex	35 Yrs 1 Female 8 Days	Sample Collected Date/Time	26/03/2024 11:32:30
Ref By / Hospital	Others MEDI WHEEL	Report Date/Time	26/03/2024 16:07:47
Collected At	DCKC	Printed Date/Time	26/03/2024 18:09:55

Test Name	Value	Unit	Biological Ref Interval
-----------	-------	------	-------------------------

HAEMATOLOGY

Complete Blood Count (CBC)

Haemoglobin (Hb) ,EDTA <i>Method : Colorimetric</i>	9.5	g/dL	12.0 - 15.0
Total Leucocyte Count (TLC) ,EDTA <i>Method : Electric impedance</i>	07.6	10 ⁹ /L	04.0 - 11.0
Red Blood Cell (RBC) ,EDTA <i>Method : Electric impedance</i>	4.78	10 ⁶ /uL	3.80 - 4.80
Hematocrit (HCT /PCV) ,EDTA <i>Method : Pulse height detection</i>	32.0	%	36.0 - 46.0
Mean Corp Volume (MCV) ,EDTA <i>Method : Calculated</i>	67.0	fL	83.0 - 101.0
Mean Corp Hb (MCH) ,EDTA <i>Method : Calculated</i>	20.0	pg	27.0 - 32.0
Mean Corp Hb Conc (MCHC) ,EDTA <i>Method : Calculated</i>	29.8	g/dL	31.5 - 34.5
Platelet Count(PLT) ,EDTA <i>Method : Electric impedance/Microscopy</i>	200.00	10 ³ /uL	150.00 - 410.00
RDW- CV% ,EDTA	15.4	%	11.6 - 14.0
Differential Leucocyte Count <i>Method : Microscopy</i>			
Neutrophil ,EDTA	69.0	%	40.0 - 80.0
Lymphocyte ,EDTA	22.0	%	20.0 - 45.0
Eosinophil ,EDTA	5.0	%	1.0 - 6.0
Monocyte ,EDTA	4.0	%	2.0 - 10.0
Basophil ,EDTA	0.0	%	0.0 - 2.0
ESR ,EDTA <i>Method : Westergreen</i>	35	mm/Ist hr.	00 - 20

Page No: 1 of 9

Checked By :- POOJA



DR. NEELU CHHABRA
MD. PATHOLOGIST

At Your Home: Collection of Blood Samples, ECG, Digital X-Ray

Occupational Health Service • Diagnostic & Preventive • Health Assessment • Periodic Preventive Health Camps • Corporate Health Checks

Ultrasound | Digital X Ray | DEXA | Mammography | Path Lab | ECHO | TMT | Healthchecks | PFT | Holter | Audiometry



Registration No.	102322293	Mobile No.	9415766597
Patient Name	Mrs. BALVINDER KAUR	Registration Date/Time	26/03/2024 09:18:18
Age / Sex	35 Yrs 1 Female 8 Days	Sample Collected Date/Time	26/03/2024 11:32:30
Ref By / Hospital	Others MEDI WHEEL	Report Date/Time	26/03/2024 17:04:18
Collected At	DCKC	Printed Date/Time	26/03/2024 18:09:55

Test Name	Value	Unit	Biological Ref Interval
-----------	-------	------	-------------------------

HbA1c ,EDTA 4.8 %
Method : Photometric method

INTERPRETATIONS:-

NORMAL RANGE 4.00 - 5.60 %

Pre Diabetic/ Higher chance of getting diabetes	5.70 - 6.20	%
Good Diabetic Control	6.20 - 6.80	%
Fair Diabetic Control	6.80 - 7.60	%
Uncontrolled Diabetes -action suggested	>7.6	%

Note:-

Glycosylated Haemoglobin is a specific component of HBA1C and is the blood glucose bound to it. This test is an index of carbohydrate in balance during the preceeding two months. The estimation is of greater importance for specific group of patient. This result are not affected by time, meal intake exercise, diabetic drugs, emotional Stress etc. HbA1c should be routinely monitored ideally at least every 3 months.





Registration No.	102322293	Mobile No.	9415766597
Patient Name	Mrs. BALVINDER KAUR	Registration Date/Time	26/03/2024 09:18:18
Age / Sex	35 Yrs 1 Female 8 Days	Sample Collected Date/Time	26/03/2024 11:32:30
Ref By / Hospital	Others MEDI WHEEL	Report Date/Time	26/03/2024 16:07:40
Collected At	DCKC	Printed Date/Time	26/03/2024 18:09:55

Test Name	Value	Unit	Biological Ref Interval
Serum Uric Acid ,Serum Plain <i>Method : Uricase- POD</i>	4.74	mg/dl	2.40 - 5.70
Serum Sodium ,Serum Plain <i>Method : ISE Direct</i>	139.0	mmol/L	135.0 - 148.0
Serum Potassium ,Serum Plain <i>Method : ISE Direct</i>	4.50	mmol/L	3.50 - 5.00
Serum Chloride ,Serum Plain <i>Method : ISE DIRECT</i>	101.00	mmol/L	97.00 - 107.00
Serum Calcium ,Serum Plain <i>Method : Arsenazo III</i>	9.60	mg/dl	New Born : 7.8 - 11.2 mg/dl Adult : 8.2 - 10.6 mg/dl



Registration No.	102322293	Mobile No.	9415766597
Patient Name	Mrs. BALVINDER KAUR	Registration Date/Time	26/03/2024 09:18:18
Age / Sex	35 Yrs 1 Female 8 Days	Sample Collected Date/Time	26/03/2024 11:32:30
Ref By / Hospital	Others MEDI WHEEL	Report Date/Time	26/03/2024 16:07:47
Collected At	DCKC	Printed Date/Time	26/03/2024 18:09:55

Test Name	Value	Unit	Biological Ref Interval
-----------	-------	------	-------------------------

LIVER PROFILE / LFT

Serum Bilirubin (Total) ,Serum Plain <i>Method : DSA Method</i>	1.12	mg/dl	0.00 - 1.20
Serum Bilirubin (Direct) ,Serum Plain <i>Method : DSA Method</i>	0.35	mg/dl	0.00 - 0.30
Serum Bilirubin (Indirect) ,Serum Plain <i>Method : Calculated Parameter</i>	0.77	mg/dl	0.00 - 0.60
SGOT ,Serum Plain <i>Method : IFCC/KINETIC</i>	20.5	IU/l	Males : Upto 46 IU/l Females : Upto 40 IU/l
SGPT ,Serum Plain <i>Method : IFCC/KINETIC</i>	16.5	IU/l	Upto 49 IU/l
Serum Alkaline Phosphatase ,Serum Plain <i>Method : DEA Method</i>	53.0	IU/l	30.0 - 120.0
Serum Total Protein ,Serum Plain <i>Method : Biuret Method</i>	7.27	gm/dl	6.00 - 8.50
Serum Albumin ,Serum Plain <i>Method : BCG Method</i>	4.28	gm/dl	3.20 - 5.50
Globulin ,Serum Plain <i>Method : Calculated</i>	2.99	gm/dl	2.00 - 4.10
A/G Ratio ,Serum Plain <i>Method : Calculated</i>	1.43		1.00 - 2.10
Serum GGTP ,Serum Plain <i>Method : G-Glutamyl Transferase</i>	14.0	U/L	0.0 - 50.0

Page No: 5 of 9

Checked By :- POOJA



DR. NEELU CHHABRA
MD. PATHOLOGIST

At Your Home: Collection of Blood Samples, ECG, Digital X-Ray

Occupational Health Service • Diagnostic & Preventive • Health Assessment • Periodic Preventive Health Camps • Corporate Health Checks

Ultrasound | Digital X Ray | DEXA | Mammography | Path Lab | ECHO | TMT | Healthchecks | PFT | Holter | Audiometry



Registration No.	102322293	Mobile No.	9415766597
Patient Name	Mrs. BALVINDER KAUR	Registration Date/Time	26/03/2024 09:18:18
Age / Sex	35 Yrs 1 Female 8 Days	Sample Collected Date/Time	26/03/2024 11:32:30
Ref By / Hospital	Others MEDI WHEEL	Report Date/Time	26/03/2024 17:04:18
Collected At	DCKC	Printed Date/Time	26/03/2024 18:09:55

Test Name	Value	Unit	Biological Ref Interval
Blood Sugar (Fasting) ,Plasma F Method : GOD POD	98.8	mg/dl	70.0 - 110.0
Blood Sugar (PP) ,Plasma PP Method : GOD POD	111.0	mg/dl	70.0 - 140.0



Registration No.	102322293	Mobile No.	9415766597
Patient Name	Mrs. BALVINDER KAUR	Registration Date/Time	26/03/2024 09:18:18
Age / Sex	35 Yrs 1 Female 8 Days	Sample Collected Date/Time	26/03/2024 11:32:30
Ref By / Hospital	Others MEDI WHEEL	Report Date/Time	26/03/2024 17:04:18
Collected At	DCKC	Printed Date/Time	26/03/2024 18:09:55

Test Name	Value	Unit	Biological Ref Interval
-----------	-------	------	-------------------------

IMMUNOASSAY

TOTAL THYROID PROFILE

Total T3 ,Serum Plain	1.38	ng/mL	0.69 - 2.15
Total T4 ,Serum Plain	8.90	ug/dl	5.20 - 12.70
TSH	2.14	uIU/ml	0.30 - 4.50

Comment :

Age Group	Biological Reference Range
1-2 Days	3.2-3.43 uIU/ml
3-4 Days	0.7-15.4 uIU/ml
15 Days - 5 Months	1.7-9.1 uIU/ml
5 Months - 2 Years	0.7-6.4 uIU/ml
2 Years - 12 Years	0.64-6.27 uIU/ml
12 Years - 18 Years	0.51-4.94 uIU/ml
> 18 Years	0.35-5.50 uIU/ml

Adults

Note: TSH levels are subject to circadian variation, rising several hours before the onset of sleep, reaching peak levels between 11 pm to 6 am. Nadir concentrations are observed during the afternoon. Diurnal variation in TSH level approximates + 50 %, hence time of the day has influence on the measured serum TSH concentration. Although elevated TSH levels are nearly always indicative of primary hypothyroidism, and may be seen in secondary thyrotoxicosis.

Newborn

In a very low birth weight baby (particularly premature neonates) immaturity of the hypothalamic-pituitary - thyroid axis may mask primary congenital hypothyroidism. It is recommended that the test be repeated two weeks after birth in babies 1000-1500 gm and at four weeks in those <1000 gm. Specimen collection prior to 24 hours of age, after blood transfusion and prematurity can affect this screening.

Nearly 90% of CH cases are detected by newborn screening. A small number of children may test normal on the newborn screen but later develop hypothyroidism.





Registration No.	102322293	Mobile No.	9415766597
Patient Name	Mrs. BALVINDER KAUR	Registration Date/Time	26/03/2024 09:18:18
Age / Sex	35 Yrs 1 Female 8 Days	Sample Collected Date/Time	26/03/2024 11:32:30
Ref By / Hospital	Others MEDI WHEEL	Report Date/Time	26/03/2024 12:40:02
Collected At	DCKC	Printed Date/Time	26/03/2024 18:09:55

Test Name	Value	Unit	Biological Ref Interval
-----------	-------	------	-------------------------

CLINICAL PATHOLOGY

URINE ROUTINE EXAMINATION

URE PHYSICAL EXAMINATION

Colour ,URINE	Pale Yellow	Pale Yellow
Volume ,URINE	15 mL	
Appearance ,URINE	S. Turbid	Clear

URE CHEMICAL EXAMINATION

Reaction ,URINE	Acidic	Acidic
Ph (Strip Method) ,URINE	6.0	5.0
Specific Gravity ,URINE	1.020	1.000
Protein (Strip Method) ,URINE	Nil	Nil
Glucose (Strip Method) ,URINE	Nil	Nil

URE MICROSCOPY EXAMINATION

Pus Cells ,URINE	2 - 4 /HPF	0 - 1
Epithelial Cells ,URINE	6 - 8 /HPF	0 - 1
RBC's ,URINE	Nil /HPF	Nil
Casts ,URINE	Nil	
Crystals ,URINE	Nil	
Bacteria ,URINE	Present	Absent
Mucus Thread ,URINE	Nil	Nil
Other ,URINE	Nil	

Page No: 8 of 9

Checked By :- POOJA



DR. NEELU CHHABRA
MD. PATHOLOGIST

At Your Home: Collection of Blood Samples, ECG, Digital X-Ray

Occupational Health Service • Diagnostic & Preventive • Health Assessment • Periodic Preventive Health Camps • Corporate Health Checks

Ultrasound | Digital X Ray | DEXA | Mammography | Path Lab | ECHO | TMT | Healthchecks | PFT | Holter | Audiometry



Registration No.	102322293	Mobile No.	9415766597
Patient Name	Mrs. BALVINDER KAUR	Registration Date/Time	26/03/2024 09:18:18
Age / Sex	35 Yrs 1 Female 8 Days	Sample Collected Date/Time	26/03/2024 11:32:30
Ref By / Hospital	Others MEDI WHEEL	Report Date/Time	26/03/2024 16:16:31
Collected At	DCKC	Printed Date/Time	26/03/2024 18:09:55

Test Name	Value	Unit	Biological Ref Interval
-----------	-------	------	-------------------------

URE SUGAR (FASTING) ,URINE NIL

URE SUGAR PP ,URINE NIL

*** End of Report ***



26-03-2024 10:24:06

12.68 s
78.00 kV
8.00 mA



26-03-2024 10:24:06

12.68 s
78.00 kV
8.00 mA



RCC

LCC

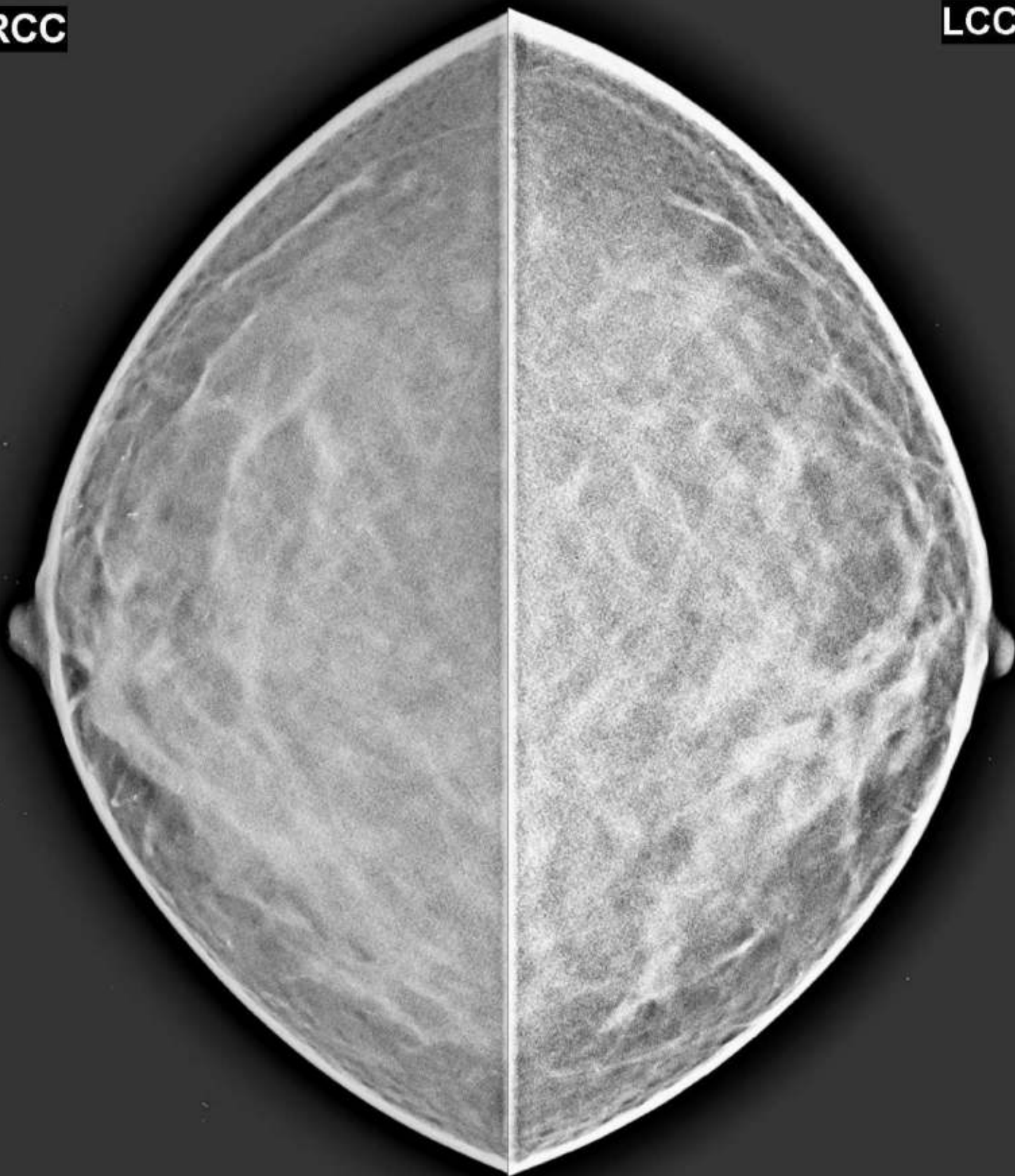

**BALVINDER KAUR 35Y/F H32 F RCC 26-03-2024 12:21 PM
DR.CHARU KOHLI'S CLINIC C-234 DEFENCE COLONY ND-110024**

RMLO

LMLO

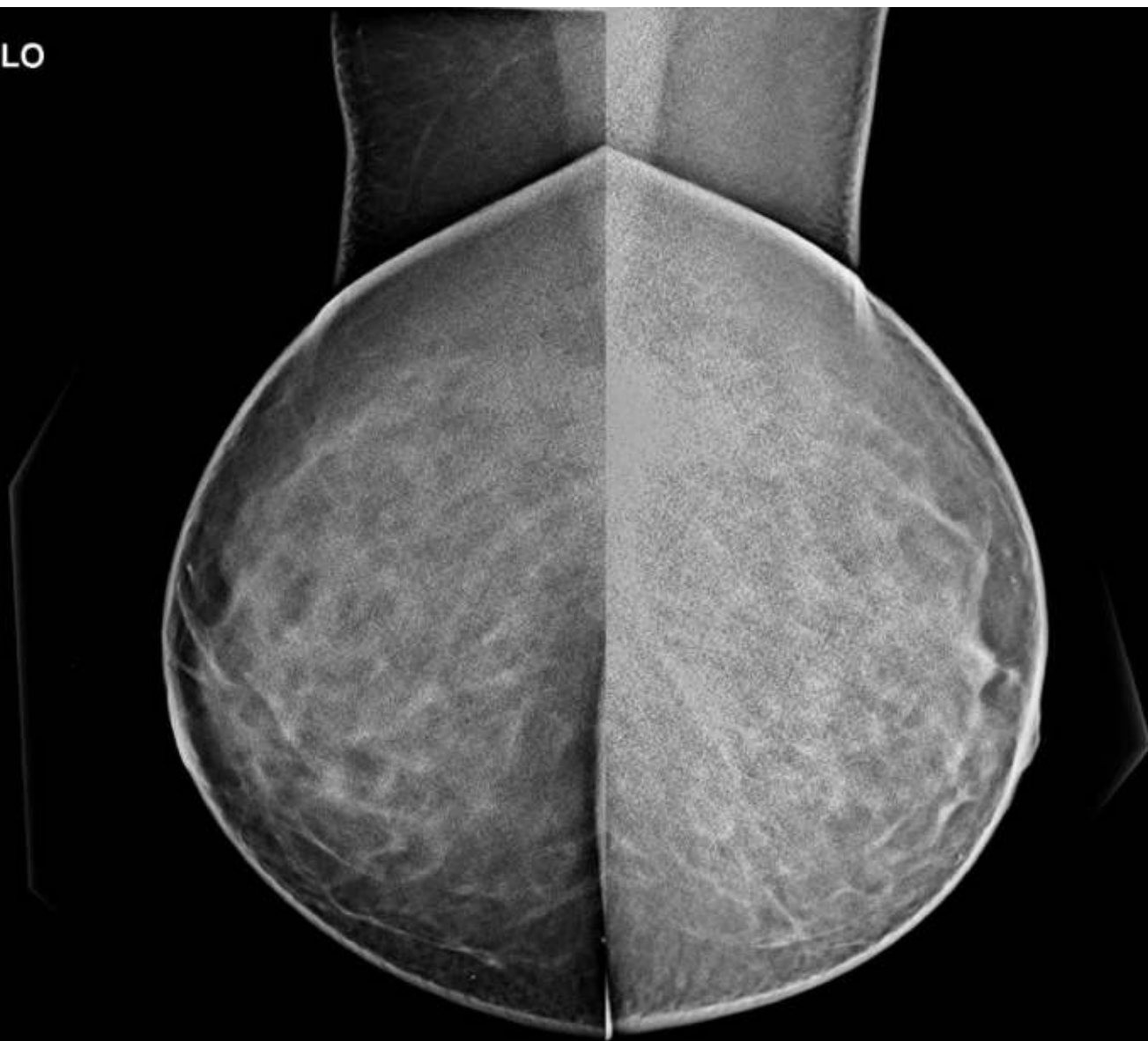

BALVINDER KAUR 35Y/F H32 F RMLO 26-03-2024
DR.CHARU KOHLI'S CLINIC C-234 DEFENCE COLONY ND-110024



Dr. Charu Kohli's Clinic
C-234 Defence Colony, New Delhi-110024
Ph 41550792 ,24336960, 24332759
E- mail: drcharukohli@yahoo.com

NAME : BALVINDER KAUR 35 F6

DATE : 23.3.2023

Mammography bilateral breast

The breast tissue is showing mixed glandular & fatty morphology.
No mass lesion is seen.
No calcification noted.
Bilateral axillae are normal.

IMPRESSION:

Normal study

Dr. Charu Kohli
MBBS DMRD
DMC 8388

IMPORTANT: Owing to technical limitations ,in case of any error in the study ,the Doctor cannot be held responsible for claim of damages of any nature, and this report is not valid for any Medicolegal aspect.