

Rate 77
PR 136
QRSD 72
QT 368
QTc 417

--AXIS--

P 41
QRS 25
T 24

12 Lead; Standard Placement

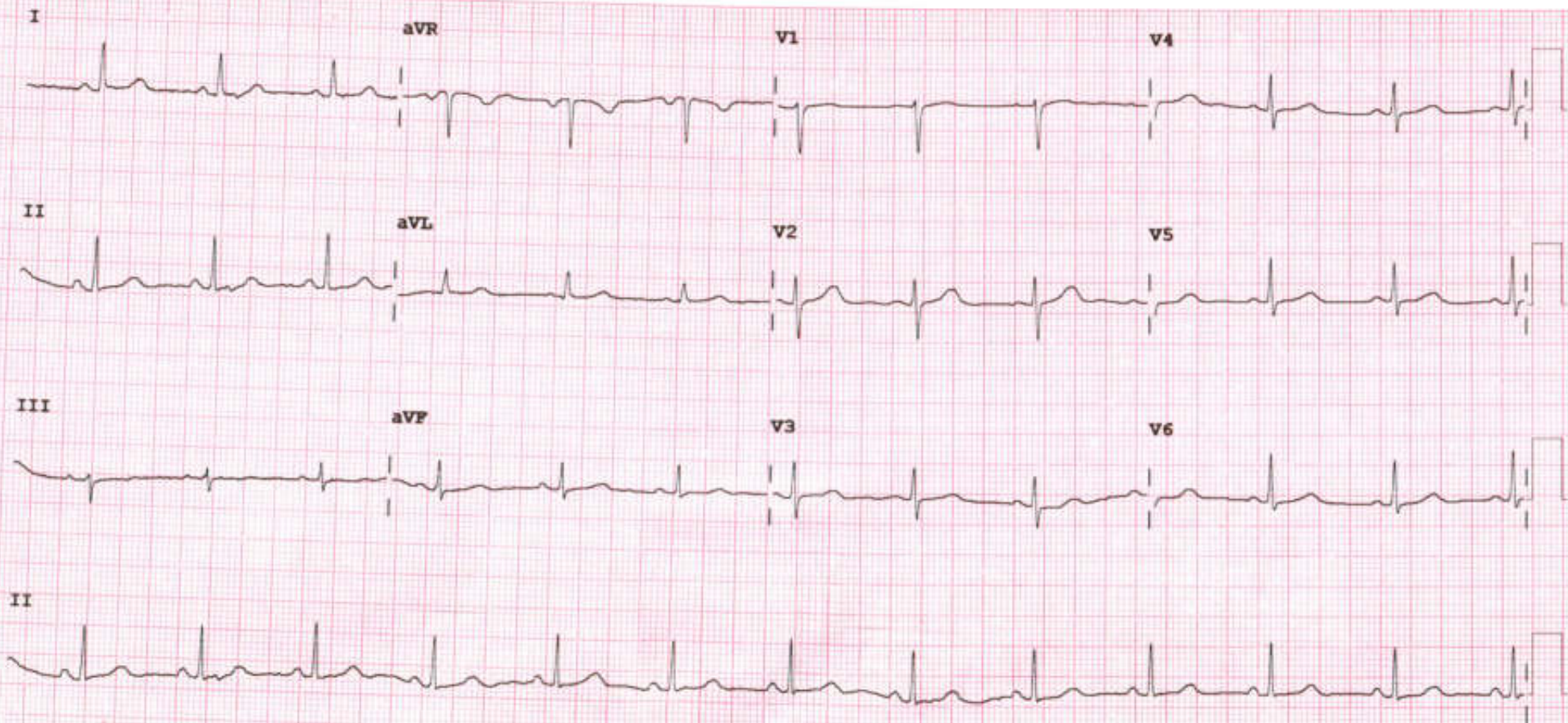

Device:

Speed: 25 mm/sec

Limb: 10 mm/mV

Chest: 10.0 mm/mV

F 50~ 0.50-150 Hz W

PH09

P?



2D-ECHOCARDIOGRAPHY AND COLOR DOPPLER REPORT

NAME: ANITAKUMARI K PARMAR

AGE/SEX:34 YRS/FEMALE

DATE: 26/03/2024

REF BY:DIRECT

OBSERVATION:

- NORMAL LV SIZE AND NORMAL LV SYSTOLIC FUNCTION. LVEF = 60% (VISUAL).
- NO RWMA AT REST.
- NORMAL LV DIASTOLIC DYSFUNCTION.
- TRIVIAL MR. NO MS.
- NO AR. NO AS.
- MILD TR. NO PAH. RVSP : 24 MMHG.
- NORMAL SIZED LA, RA & RV WITH NORMAL RV SYSTOLIC FUNCTION.
- NORMAL SIZED MPA, RPA & LPA.
- INTACT IAS & IVS.
- NO E/O INTRACARDIAC CLOT/VEGETATION/PE.
- NORMAL IVC.
- NORMAL PERICARDIUM.

LA: 30MM

AO: 27MM

IVS: 09/11MM

LVPW: 10/12MM

LVID: 41/24MM

CONCLUSION:

- NORMAL LV/RV SIZE AND SYSTOLIC FUNCTION.
- NO RWMA AT REST.
- LVEF = 60% (VISUAL).

DR.NIRAV BHALANI
[CARDIOLOGIST]

DR.ARVID SHARMA
[CARDIOLOGIST]



PATIENT NAME: ANITAKUMARI PARMAR

AGE/SEX: 34 YRS/F

DATE: Tuesday, 26 March 2024

CHEST X-RAY (PA)

Both lung fields appear normal.

Both hila appear normal

Bilateral costo-phrenic angles appear grossly clear

Mediastinum and cardiac shadow appear normal

Bony thorax appears unremarkable

No evidence of free gas under domes of diaphragm

IMPRESSION:

- NO SIGNIFICANT ABNORMALITY NOTED IN LUNG FIELDS
- NORMAL CARDIAC SHADOW

DR SHARAD RUNGTA (MD & DNB)
CONSULTANT RADIOLOGIST

Not all pathologies can be detected on ultrasound in each scan. Further radiographic evaluation is suggested if required.



PATIENT NAME: ANITAKUMARI PARMAR

AGE/SEX: 34 YRS/F

DATE: Tuesday, 26 March 2024

ULTRASOUND OF ABDOMEN & PELVIS

LIVER appears normal in size and shows normal parenchymal echogenicity. No evidence of focal lesion. No evidence of dilated IHBR or portal vein. CBD appears normal.

GALL BLADDER is distended. No evidence of abnormal wall thickening or any significant calculus within.

PANCREAS appears normal. MPD is WNL.

SPLEEN appears normal in size and shows normal parenchymal echogenicity. No evidence of focal lesion.

BOTH KIDNEYS appear normal in size, shape and position.

Show normal cortical echogenicity. Corticomedullary differentiation is maintained.

No evidence of calculus or hydronephrosis on either side.

URINARY BLADDER is partially full. No evidence of abnormal wall thickening or any significant calculus within.

UTERUS appears normal in size and position. CET is 5.9 mm WNL. No evidence of focal lesion noted.

No evidence of focal or obvious adnexal mass lesion noted.

BOWEL LOOPS appear normal and show normal peristalsis.

No evidence of LYMPHADENOPATHY noted.

No evidence of ASCITES noted.

IMPRESSION:

- **NO SIGNIFICANT ABNORMALITY AT PRESENT SCAN.**

DR SHARAD RUNGTA (MD & DNB)
COUNSULTANT RADIOLOGIST

Not all pathologies can be detected on ultrasound in each scan. Further radiographic evaluation is suggested if required.



Savita

Superspecialty Hospital
(A Unit of Solace Healthcare Pvt. Ltd.)

Parivar Char Rasta, Waghodia-Dabhoi Ring Road, Vadodra-390019

0265-2578844 / 2578849 ✉ mh@savitahospital.com 🌐 savitahospital.com

Patient Name : Anitakumari Karansinh Parmar

Sample No. : 20240314728



Patient ID : 20220904590

Visit No. : OPD20240329131

Age / Sex : 34y 6m/Female

Call. Date : 26/03/2024 10:53

Consultant : DR SAURABH JAIN

S. Coll. Date : 26/03/2024 12:54

Ward : -

Report Date : 26/03/2024 15:51

CBC, ESR

Investigation	Result	Normal Value
Hemoglobin :	11 gm/dl [L]	12.5 to 16.0 gm/dl
P.C.V. :	36 % [L]	37.0 to 47.0 %
M.C.V. :	63 fL [L]	78 to 100 fL
M.C.H. :	19.3 pg [L]	27 to 31 pg
M.C.H.C. :	30.6 g/dl [L]	32 to 36 g/dl
RDW :	14.1 % [H]	11.5 to 14.0 %
RBC Count :	5.71 X 10 ⁶ / cumm [H]	4.2 to 5.4 X 10 ⁶ / cumm
Polymorphs :	62 %	38 to 70 %
Lymphocytes :	34 %	15 to 48 %
Eosinophils :	2 %	0 to 6 %
Monocytes :	2 % [L]	3 to 11 %
Basophils :	0 %	0.0 to 1.0 %
Total :	100	< 100 > 100
WBC Count :	6600 /cmm	4000 to 10000 /cmm
Platelets Count :	321000 / cmm	1,50,000 to 4,50,000 /cmm
ESR - After One Hour :	17 mm/hr	1 to 20 mm/hr

Dr. Mehul Desai
M.B.D.C.P
Reg.No.G-9521



Savita

Superspeciality Hospital
(A Unit of Solace Healthcare Pvt. Ltd.)

Parivar Char Rasta, Waghodia-Dabhoi Ring Road, Vadodara-390019

0265-2578844 / 2578849 ✉ mh@savitahospital.com 🌐 savitahospital.com

Patient Name : Anitakumari Karansinh Parmar

Sample No. : 20240314728



Patient ID : 20220904590

Visit No. : OPD20240329131

Age / Sex : 34y 6m/Female

Call. Date : 26/03/2024 10:53

Consultant : DR SAURABH JAIN

S. Coll. Date : 26/03/2024 12:55

Ward : -

Report Date : 26/03/2024 15:51

Blood Group

Investigation	Result	Normal Value
BLOOD GROUP :		
ABO	O	
Rh	Positive	

RENAL FUNCTION TEST

Investigation	Result	Normal Value
Creatinine :	0.7 mg/dl	0.6 - 1.4 mg/dl
Urea :	19 mg/ dl	13 - 45 mg/dl
Uric Acid :	3.1 mg/dl	3.5 - 7.2 mg/dl
Calcium :	9.3 mg/dl	8.5 - 10.5

Dr.Mehul Desai
M.B.D.C.P
Reg.No.G-9521



Patient Name : Anitakuman Karansinh Parmar

Sample No. : 20240314728



Patient ID : 20220904590

Visit No. : OPD20240329131

Age / Sex : 34y 6m/Female

Call. Date : 26/03/2024 10:53

Consultant : DR SAURABH JAIN

S. Coll. Date : 26/03/2024 12:55

Ward : -

Report Date : 26/03/2024 15:51

FBS & PPBS

Investigation	Result	Normal Value
Blood Sugar (FBS) :	91 mg/dl	74 - 100 mg/dl
Urine Sugar (FUS) :	Nil	
Blood Sugar (PP2BS) :	105 mg/dl	70 to 120 mg/dl
Urine Sugar (PP2US) :	Nil	

HBA1C

Investigation	Result	Normal Value
Glycosylated Hb :	5.9 %	Near Normal Glycemia : 6 to 7 Excellent Control : 7 to 8 Good Control : 8 to 9 Fair Control : 9 to 10 Poor Control : > 10
Average Plasma Glucose of Last 3 Months :	122.63	

Dr. Mehul Desai
M.B.D.C.P
Reg.No.G-9521



Savita
Superspeciality Hospital
(A Unit of Solace Healthcare Pvt. Ltd.)

Parivar Char Rasta, Waghodia-Dabhoi Ring Road, Vadodara-390019
0265-2578844 / 2578849 mh@savitahospital.com savitahospital.com

Patient Name :	Anitakumari Karansinh Parmar	Sample No. :	20240314728 
Patient ID :	20220904590	Visit No. :	OPD20240329131
Age / Sex :	34y 6m/Female	Call. Date :	26/03/2024 10:53
Consultant :	DR SAURABH JAIN	S. Coll. Date :	26/03/2024 12:55
Ward :		Report Date :	26/03/2024 15:51

Lipid Profile

Investigation	Result	Normal Value
Sample :	Fasting	
Sample Type :	Normal	
Cholesterol (Chol) :	173 mg/dl	Low risk : < 200 Moderate risk : 200 - 239 High risk : > or = 240
Triglyceride :	80 mg/dl	Normal : < 200.0 High : 200 - 499 Very High : > or = 500
HDL Cholesterol :	63 mg/dl	Low risk : >or = 60 mg/dL High risk : Up to 35 mg/dL
LDL :	94 mg/dl [L]	131.0 to 159.0(N) < 130.0(L) > 159.0(H)
VLDL :	16 mg/dl	Up to 0 to 34 mg/dl
LDL/HDL Ratio :	1.49	Low risk : 0.5 to 3.0 Moderate risk : 3.0 to 6.0 Elevted level high > 6.0
Total Chol / HDL Ratio :	2.75	Low Risk : 3.3 to 4.4 Average Risk : 4.4 to 7.1 Moderate Risk : 7.1 to 11.0 High Risk : > 11.0
Total Lipids :	616 mg/dl	400 to 700 mg/dl

Note :- Lipemic samples give high triglyceride value and falsely low LDL value.

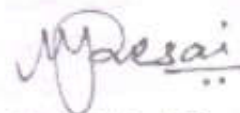

Dr. Mehul Desai
M.B.D.C.P
Reg.No.G-9521



Savita

Superspeciality Hospital
(A Unit of Solace Healthcare Pvt. Ltd.)

Parivar Char Rasta, Waghodia-Dabhoi Ring Road, Vadodara-390019

☎ 0265-2578844 / 2578849 ✉ mh@savitahospital.com 🌐 savitahospital.com

Patient Name : Anitakumari Karansinh Parmar	Sample No. : 20240314728 
Patient ID : 20220904590	Visit No. : OPD20240329131
Age / Sex : 34y 6m/Female	Call. Date : 26/03/2024 10:53
Consultant : DR SAURABH JAIN	S. Coll. Date : 26/03/2024 12:55
Ward : -	Report Date : 26/03/2024 15:51

LFT (Liver Function Test)

Investigation	Result	Normal Value
Total Bilirubin :	0.3 mg/dl	0.2 to 1.0 mg/dl
Direct Bilirubin :	0.2 mg/dl	0.0 to 0.2 mg/dl
Indirect Bilirubin :	0.1 mg/dl	0.0 to 0.8 mg/dl
AST (SGOT) :	14 U/L	5 to 34 U/L
ALT (SGPT) :	12 U/L	0 to 55 U/L
Total Protein (TP) :	6.9 g/dL	6.4 to 8.3, g/dl
Albumin (ALB) :	4.1 g/dl	3.5 to 5.2 g/dl
Globulin :	2.8 g/dl	2.3 to 3.5 g/dl
A/G Ratio :	1.46	
Alkaline Phosphatase (ALP) :	116 U/L	40 to 150 U/L
GAMMA GT. :	16 U/L	7 to 35 U/L

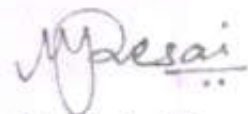

Dr. Mehul Desai
M.B.D.C.P
Reg.No.G-9521



Savita

Superspeciality Hospital
(A Unit of Solace Healthcare Pvt. Ltd.)

Parivar Char Rasta, Waghodia-Dabhoi Ring Road, Vadodara-390019

☎ 0265-2578844 / 2578849 ✉ mh@savitahospital.com 🌐 savitahospital.com

Patient Name : Anitakumari Karansinh Parmar

Sample No. : 20240314728



Patient ID : 20220904590

Visit No. : OPD20240329131

Age / Sex : 34y 6m/Female

Call. Date : 26/03/2024 10:53

Consultant : DR SAURABH JAIN

S. Coll. Date : 26/03/2024 12:55

Ward : -

Report Date : 26/03/2024 16:01

Urine R/M

Investigation	Result	Normal Value
Quantity - :	10 ml	
Colour - :	Pale Yellow	
Reaction (pH) :	5.0	4.6-8.0
Turbidity :	Turbid	
Deposit :	Absent	Absent
Sp.Gravity :	1.020	1.005-1.010
Protein :	Absent	Absent
Glucose :	Absent	Absent
Bile Salts :	Absent	Absent
Bile pigments :	Absent	Absent
Ketones :	Absent	Absent
Urobilinogen :	Absent	
Blood :	Present (+)	Absent
Pus Cells :	<u>15-25 /hpf</u>	0-5/hpf
Red Blood Cells :	4-5 /hpf	Absent
Epithelial Cells :	6-9 /hpf	
Leucocytes Esterase :	++	

Dr.Mehul Desai
M.B.D.C.P
Reg.No.G-9521



Unipath Specialty Laboratory (Baroda) LLP - Platinum Complex, Opp. HDFC Bank, Nr. Radhe Krishna char rasta, Akota, Vadodara - 390020
Unipath Specialty Laboratory (Baroda) LLP - Platinum Complex, Opp. HDFC Bank, Nr. Radhe Krishna char rasta, Akota, Vadodara - 390020
Mobile: 7228800500 / 8155028222 | Email: info.baroda@unipathllp.in
Home Visit / OPD Reception : 9998724579



TEST REPORT

Reg. No. : 40301015709 Reg. Date : 26-Mar-2024 15:10 Collected On : 26-Mar-2024 15:16
Name : Ms. ANITAKUMARI K PARMAR Approved On : 26-Mar-2024 16:36
Age : 34 Years Gender : Female Ref. No. : Dispatch At :
Ref. By : Tele No. :
Location : SAVITA SUPERSPECIALTY HOSPITAL @ WAGHODIYA ROAD

Test Name	Results	Units	Bio. Ref. Interval
THYROID FUNCTION TEST			
T3 (triiodothyronine) <i>Method: CLIA</i>	1.08	ng/mL	0.6 - 1.81
T4 (Thyroxine) <i>Method: CLIA</i>	7.70	µg/dL	4.5 - 12.6
TSH (ultra sensitive) <i>Method: CLIA</i>	2.561	µIU/mL	0.55 - 4.78
Sample Type: Serum			

Comments:

Thyroid stimulating hormone (TSH) is synthesized and secreted by the anterior pituitary in response to a negative feedback mechanism involving concentrations of FT3 (free T3) and FT4 (free T4). Additionally, the hypothalamic tripeptide, thyrotropin-releasing hormone (TRH), directly stimulates TSH production. TSH stimulates thyroid cell production and hypertrophy, also stimulate the thyroid gland to synthesize and secrete T3 and T4. Quantification of TSH is significant to differentiate primary (thyroid) from secondary (pituitary) and tertiary (hypothalamus) hypothyroidism. In primary hypothyroidism, TSH levels are significantly elevated, while in secondary and tertiary hypothyroidism, TSH levels are low.

TSH levels During Pregnancy :

- First Trimester : 0.1 to 2.5 µIU/mL
- Second Trimester : 0.2 to 3.0 µIU/mL
- Third trimester : 0.3 to 3.0 µIU/mL

Reference : Carl A.Burtis,Edward R.Ashwood,David E.Brunz. Tietz Textbook of Clinical Chemistry and Molecular Diagnostics, 5th Edition, Philadelphia: WB Saunders,2012:2170

----- End Of Report -----

This is an electronically authenticated report.

Test done from collected sample.

Printed On: 26-Mar-2024 16:36

We are open 24 x 7 & 365 days.

Dr. Vishal Jhaveri
M.B.B.S, D.C.P

Reg. G-13041
LLP Identification Number: AAN-8932
Page 1 of 1



Examination by Ophthalmologist

Name: ANITAKUMARI PARMAR

Reg. No: 20220904590

Age/ Sex: 34/FEMALE

DOE: 26/03/2024

Nil

Medical History:

Nil

Examination of Eye:

Right

LEFT

External Examination:

None

Anti seg Examination:

None

Schiot Tonometry IOP:

None

Fundus:

Without Glass Distant Vision:

6/12

6/12

Near Vision:

N6

N6

With Glass

Distant Vision:

6/6

6/6

Near Vision:

N6

N6

Colour Vision (With Ishihara Chart):

None

Impression:

B.

Advice:

RE

Class

use

Signature:





Examination by Physician

Name: ANITAKUMARI PARMAR

Reg. No: 20220904590

Age/ Sex: 34/FEMALE

DOE: 26/03/2024

Physical Examination

Height: 157cm Weight: 56kg BMI: 22.71
Temperature: N Pulse: 88 BP: 110/74 SpO2: 98%

Chief Complaints:

NO complaints.

Past History:

NAD

Examination:

General Examination:

NAD

Systemic Examination:

NAD

Investigation:

RBS _____

ECG _____

Others _____

Advice: _____

Signature _____





Patient ID : 20220904590	Visit No. : OPD20240329131(OPD)
Age / Sex : 34y 6m / F	Bill No. : OPD20240329131
Patient Name : ANITAKUMARI KARANSINH PARMAR	Bill Date : N/A
Dr. Name : DR SAURABH JAIN	Speciality : INTERNAL MEDICINE
Referred By : self	Company Name : Mediwheel Health Check Up
City/Village : Vadodara	GSTIN : 24AAQCS5566G2ZW
Class : Contract	SAC : 999312 "Medical Service covered under healthcare service"
PAN Card : AAQCS5566G	Mobile No. : 8849198033

Expense Details	Qty	Rate	Net Amount
Visit Charge			
26/03/2024 Physician First Consultation OPD	1.0	0.0	0.00
Ophthalmologist First Consultation OPD	1.0	0.0	0.00
Visit Charge (Subtotal)			0.00
PATHOLOGY			
26/03/2024 CBC, ESR	1.0		
Urine R/M	1.0		
STOOL EXAMINATION	1.0		
Blood Group	1.0		
FBS & PPBS	1.0		
TFT (Thyroid Function Test)	1.0		
RENAL FUNCTION TEST	1.0		
LFT (Liver Function Test)	1.0		
Lipid Profile	1.0		
HBA1C	1.0		
MediWheel Full Body Health Check-Up(Female Below 40)	1.0	2000.0	2000.00
PATHOLOGY (Subtotal)			2000.00
Radiology			
26/03/2024 X-RAY CHEST PA	1.0		
USG WHOLE ABDOMEN SCREENING	1.0		
X-RAY CHEST PA	1.0	0.0	0.00
USG WHOLE ABDOMEN SCREENING	1.0	0.0	0.00
Radiology (Subtotal)			0.00
Non Invasive Cardiology			
26/03/2024 ECG Charge(OPD Base)	1.0		
ECHO COLOUR DOPPLER SCREENING	1.0		
ECG Charge(OPD Base)	1.0	0.0	0.00
ECHO COLOUR DOPPLER SCREENING	1.0	0.0	0.00
Non Invasive Cardiology (Subtotal)			0.00
Total Bill Amount			2000.00
Net payable amount			2000.00
Bill Outstanding			2000.00
Received With Thanks From ANITAKUMARI KARANSINH PARMAR of Rs 0.0 /- (Rs Zero Only)			
			Printed By : (CA) Y. V. P. P. For Savita Hospital-Liva





बैंक ऑफ़ बड़ौदा
Bank of Baroda



नाम

अनीताकुमारी करणसिंह परमार

Name

ANITAKUMARI KARANSINH
PARMAR

कर्मचारी .कूद क्र

E.C. No.

110157

जारीकर्ता प्राधिकारी
Issuing Authority

धारक के हस्ताक्षर
Signature Holder's