

Rate 81
PR 123
QRSD 90
QT 368
QTc 428

--AXIS--

P 0
QRS 27
T -26

12 Lead; Standard Placement

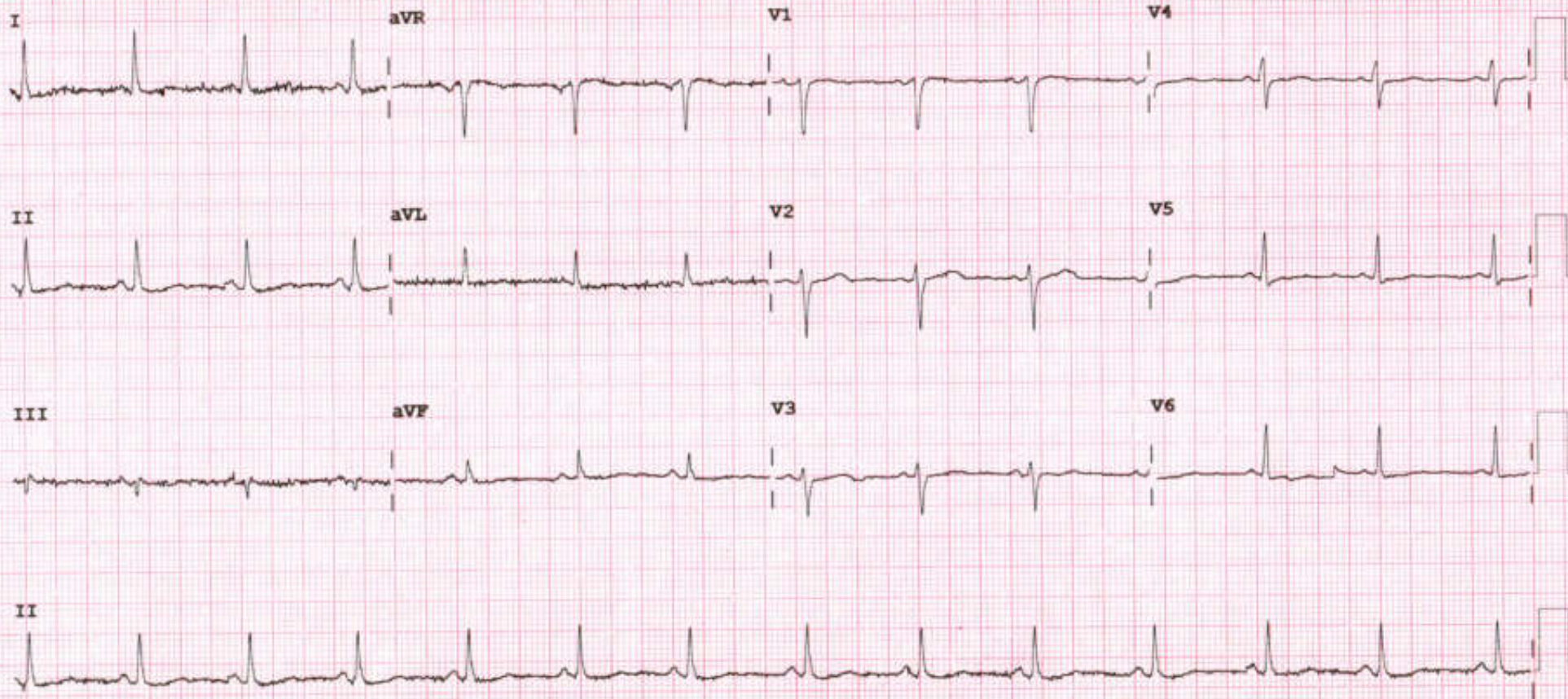

Device:

Speed: 25 mm/sec

Limb: 10 mm/mV

Chest: 10.0 mm/mV

F 50~ 0.50-150 Hz W

PH09

P?



Savita
Superspeciality Hospital
(A Unit of Solace Healthcare Pvt. Ltd.)

Parivar Char Rasta, Waghodia-Dabhoi Ring Road, Vadodara-390019
0265-2578844 / 2578849 63596 88442
mh@savitahospital.com savitahospital.com



2D-ECHOCARDIOGRAPHY AND COLOR DOPPLER REPORT

NAME: DHARMISHTHABEN NISARTA
DATE: 26/03/2024

AGE/SEX: 39 YRS/FEMALE
REF BY: DIRECT

OBSERVATION:

- NORMAL LV SIZE AND NORMAL LV SYSTOLIC FUNCTION. LVEF = 60% (VISUAL).
- NO RWMA AT REST.
- GRADE I LV DIASTOLIC DYSFUNCTION.
- TRIVIAL MR. NO MS.
- NO AR. NO AS.
- MILD TR. MILD PAH. RVSP : 38 MMHG.
- NORMAL SIZED LA, RA & RV WITH NORMAL RV SYSTOLIC FUNCTION.
- NORMAL SIZED MPA, RPA & LPA.
- INTACT IAS & IVS.
- NO E/O INTRACARDIAC CLOT/VEGETATION/PE.
- NORMAL IVC.
- NORMAL PERICARDIUM.

LA: 30MM AO: 27MM IVS: 09/12MM LVPW: 10/11MM LVID: 40/21MM

CONCLUSION:

- NORMAL LV/RV SIZE AND SYSTOLIC FUNCTION.
- NO RWMA AT REST.
- LVEF = 60% (VISUAL).
- MILD TR, MILD PAH.

DR. NIRAV BHALANI
[CARDIOLOGIST]

DR. ARVIND SHARMA
[CARDIOLOGIST]



PATIENT NAME: DHARMISTHABEN C NISARTA

AGE/SEX: 39 YRS/F

DATE: Tuesday, 26 March 2024

CHEST X-RAY (PA)

Both lung fields appear normal.

Both hila appear normal

Bilateral costo-phrenic angles appear grossly clear

Mediastinum and cardiac shadow appear normal

Bony thorax appears unremarkable

No evidence of free gas under domes of diaphragm

IMPRESSION:

- NO SIGNIFICANT ABNORMALITY NOTED IN LUNG FIELDS
- NORMAL CARDIAC SHADOW

DR SHARAD RUNGTA (MD & DNB)
CONSULTANT RADIOLOGIST

Not all pathologies can be detected on ultrasound in each scan. Further radiographic evaluation is suggested if required.



PATIENT NAME: DHARMISTHABEN NISARTA

AGE/SEX: 39 YRS/F

DATE: Tuesday, 26 March 2024

ULTRASOUND OF ABDOMEN & PELVIS

LIVER appears normal in size and shows normal parenchymal echogenicity. No evidence of focal lesion. No evidence of dilated IHBR or portal vein. CBD appears normal.

GALL BLADDER is distended. No evidence of abnormal wall thickening or any significant calculus within.

PANCREAS appears normal. MPD is WNL.

SPLEEN appears normal in size and shows normal parenchymal echogenicity. No evidence of focal lesion.

BOTH KIDNEYS appear normal in size, shape and position.

Show normal cortical echogenicity. Corticomedullary differentiation is maintained.

No evidence of calculus or hydronephrosis on either side.

URINARY BLADDER is partially full. No evidence of abnormal wall thickening or any significant calculus within.

UTERUS appears normal in size and position. CET is 8.4 mm WNL. No evidence of focal lesion noted.

No evidence of focal or obvious adnexal mass lesion noted.

BOWEL LOOPS appear normal and show normal peristalsis.

No evidence of LYMPHADENOPATHY noted.

No evidence of ASCITES noted.

IMPRESSION:

- NO SIGNIFICANT ABNORMALITY AT PRESENT SCAN.

DR SHARAD RUNGTA (MD & DNB)
COUNSULTANT RADIOLOGIST

Not all pathologies can be detected on ultrasound in each scan. Further radiographic evaluation is suggested if required.



Patient Name : Dhamishthaben Chaturbhai Nisarta	Sample No. : 20240314730
Patient ID : 20240309140	
Age / Sex : 39y/Female	Visit No. : OPD20240329130
Consultant : DR SAURABH JAIN	Call. Date : 26/03/2024 10:50
Ward : -	S. Coll. Date : 26/03/2024 12:57
	Report Date : 26/03/2024 14:10

CBC, ESR

Investigation	Result	Normal Value
Hemoglobin :	9.3 gm/dl [L]	12.5 to 16.0 gm/dl
P.C.V. :	32.3 % [L]	37.0 to 47.0 %
M.C.V. :	60.3 fL [L]	78 to 100 fL
M.C.H. :	17.4 pg [L]	27 to 31 pg
M.C.H.C. :	28.8 g/dl [L]	32 to 36 g/dl
RDW :	15.3 % [H]	11.5 to 14.0 %
RBC Count :	5.36 X 10 ⁶ /cumm	4.2 to 5.4 X 10 ⁶ /cumm
Polymorphs :	55 %	38 to 70 %
Lymphocytes :	40 %	15 to 48 %
Eosinophils :	3 %	0 to 6 %
Monocytes :	2 % [L]	3 to 11 %
Basophils :	0 %	0.0 to 1.0 %
Total :	100	< 100 > 100
WBC Count :	9700 /cmm	4000 to 10000 /cmm
Platelets Count :	294000 /cmm	1,50,000 to 4,50,000 /cmm
ESR - After One Hour :	29 mm/hr [H]	1 to 20 mm/hr

Dr. Mehul Desai
M.B.D.C.P
Reg.No.G-9521



Savita

Superspeciality Hospital
(A Unit of Solace Healthcare Pvt. Ltd.)

Parivar Char Rasta, Waghodia-Dabhoi Ring Road, Vadodara-390019

☎ 0265-2578844 / 2578849 ✉ mh@savitahospital.com 🌐 savitahospital.com

Patient Name : Dharmishthaben Chaturbhai Nisarta

Sample No. : 20240314730

Patient ID : 20240309140

Age / Sex : 39y/Female

Consultant : DR SAURABH JAIN

Ward :

Visit No. : OPD20240329130

Call. Date : 26/03/2024 10:50

S. Coll. Date : 26/03/2024 12:57

Report Date : 26/03/2024 15:53



Blood Group

Investigation	Result	Normal Value
BLOOD GROUP :		
ABO	B	
Rh	Positive	

RENAL FUNCTION TEST

Investigation	Result	Normal Value
Creatinine :	0.6 mg/dl	0.6 - 1.4 mg/dl
Urea :	16 mg/ dl	13 - 45 mg/dl
Uric Acid :	6.9 mg/dl	3.5 - 7.2 mg/dl
Calcium :	9.4 mg/dl	8.5 - 10.5

Dr. Mehul Desai
M.B.D.C.P
Reg.No.G-9521



Patient Name : Dharmishthaben Chaturbhai Nisarta

Sample No. : 20240314730



Patient ID : 20240309140

Visit No. : OPD20240329130

Age / Sex : 39y/Female

Call. Date : 26/03/2024 10:50

Consultant : DR SAURABH JAIN

S. Coll. Date : 26/03/2024 12:57

Ward : -

Report Date : 26/03/2024 15:53

FBS & PPBS

Investigation	Result	Normal Value
Blood Sugar (FBS) :	80 mg/dl	74 - 100 mg/dl
Urine Sugar (FUS) :	Nil	
Blood Sugar (PP2BS) :	165 mg/dl [H]	70 to 120 mg/dl
Urine Sugar (PP2US) :	Nil	

HBA1C

Investigation	Result	Normal Value
Glycosylated Hb :	<u>6.3 % [H]</u>	Near Normal Glycemia : 6 to 7 Excellent Control : 7 to 8 Good Control : 8 to 9 Fair Control : 9 to 10 Poor Control : > 10

Average Plasma Glucose of Last 3 Months : 134.11

Dr. Mehul Desai
M.B.D.C.P
Reg.No.G-9521



Savita

Superspeciality Hospital
(A Unit of Solace Healthcare Pvt. Ltd.)

Parivar Char Rasta, Waghodia-Dabhoi Ring Road, Vadodra-390019

0265-2578844 / 2578849 [✉ mh@savitahospital.com](mailto:mh@savitahospital.com) savitahospital.com

Patient Name :	Dharmishthaben Chaturbhai Nisarta	Sample No. :	20240314730 
Patient ID :	20240309140	Visit No. :	OPD20240329130
Age / Sex :	39y/Female	Call. Date :	26/03/2024 10:50
Consultant :	DR SAURABH JAIN	S. Coll. Date :	26/03/2024 12:58
Ward :	-	Report Date :	26/03/2024 15:53

LFT (Liver Function Test)

Investigation	Result	Normal Value
Total Bilirubin :	0.4 mg/dl	0.2 to 1.0 mg/dl
Direct Bilirubin :	0.2 mg/dl	0.0 to 0.2 mg/dl
Indirect Bilirubin :	0.2 mg/dl	0.0 to 0.8 mg/dl
AST (SGOT) :	17 U/L	5 to 34 U/L
ALT (SGPT) :	13 U/L	0 to 55 U/L
Total Protein (TP) :	6.8 g/dL	6.4 to 8.3, g/dl
Albumin (ALB) :	4.1 g/dl	3.5 to 5.2 g/dl
Globulin :	2.7 g/dl	2.3 to 3.5 g/dl
A/G Ratio :	1.52	
Alkaline Phosphatase (ALP) :	103 U/L	40 to 150 U/L
GAMMA GT. :	14 U/L	7 to 35 U/L

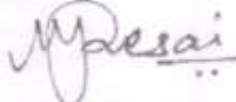

Dr. Mehul Desai
M.B.D.C.P
Reg.No.G-9521



Savita

Superspeciality Hospital
(A Unit of Solace Healthcare Pvt. Ltd.)

Parivar Char Rasta, Waghodia-Dabhoi Ring Road, Vadodara-390019

0265-2578844 / 2578849 | mh@savitahospital.com | savitahospital.com

Patient Name : Dharmishthaben Chaturbhai Nisarta	Sample No. : 20240314730
Patient ID : 20240309140	
Age / Sex : 39y/Female	Visit No. : OPD20240329130
Consultant : DR SAURABH JAIN	Call. Date : 26/03/2024 10:50
Ward : -	S. Coll. Date : 26/03/2024 12:58
	Report Date : 26/03/2024 15:53

Lipid Profile

Investigation	Result	Normal Value
Sample :	Fasting	
Sample Type :	Normal	
Cholesterol (Chol) :	158 mg/dl	Low risk : < 200 Moderate risk : 200 - 239 High risk : > or = 240
Triglyceride :	60 mg/dl	Normal : < 200.0 High : 200 - 499 Very High : > or = 500
HDL Cholesterol :	54 mg/dl	Low risk : >or = 60 mg/dL High risk : Up to 35 mg/dL
LDL :	92 mg/dl [L]	131.0 to 159.0(N) < 130.0(L) > 159.0(H)
VLDL :	12 mg/dl	Up to 0 to 34 mg/dl
LDL/HDL Ratio :	1.7	Low risk : 0.5 to 3.0 Moderate risk : 3.0 to 6.0 Elevted level high > 6.0
Total Chol / HDL Ratio :	2.93	Low Risk : 3.3 to 4.4 Average Risk : 4.4 to 7.1 Moderate Risk : 7.1 to 11.0 High Risk : > 11.0
Total Lipids :	572 mg/dl	400 to 700 mg/dl

Note :- Lipemic samples give high triglyceride value and falsely low LDL value.

Dr. Mehul Desai
M.B.D.C.P
Reg.No.G-9521



Savita

Superspecialty Hospital
[A Unit of Solace Healthcare Pvt. Ltd.]

Parivar Char Rasta, Waghodia-Dabhoi Ring Road, Vadodara-390019

0265-2578844 / 2578849 ✉ mh@savitahospital.com 🌐 savitahospital.com

Patient Name : Dharmishthaben Chaturbhai Nisarta

Sample No. : 20240314730



Patient ID : 20240309140

Visit No. : OPD20240329130

Age / Sex : 39y/Female

Call. Date : 26/03/2024 10:50

Consultant : DR SAURABH JAIN

S. Coll. Date : 26/03/2024 12:57

Ward : -

Report Date : 26/03/2024 14:10

Urine R/M

Investigation	Result	Normal Value
Quantity - :	20 ml	
Colour - :	Pale Yellow	
Reaction (pH) :	5.0	4.6-8.0
Turbidity :	Turbid	
Deposit :	Absent	Absent
Sp.Gravity :	1.020	1.005-1.010
Protein :	Absent	Absent
Glucose :	Absent	Absent
Bile Salts :	Absent	Absent
Bile pigments :	Absent	Absent
Ketones :	Absent	Absent
Urobilinogen :	Absent	
Blood :	Absent	Absent
Pus Cells :	1-3 /hpf	0-5/hpf
Red Blood Cells :	1-2 /hpf	Absent
Epithelial Cells :	4-7 /hpf	

Dr. Mehul Desai
M.B.D.C.P
Reg.No.G-9521



Unipath Specialty Laboratory (Baroda) LLP - Platinum Complex, Opp. HDFC Bank, Nr. Radha Krishna char rasta, Akota, Vadodara - 390020
 Unipath Specialty Laboratory (Baroda) LLP - Platinum Complex, Opp. HDFC Bank, Nr. Radha Krishna char rasta, Akota, Vadodara - 390020
 Mobile: 7228800500 / 8155028222 | Email: info.baroda@unipathlp.in
 Home Visit / OPD Reception : 9998724579



TEST REPORT

Reg. No. : 40301015703 Reg. Date : 26-Mar-2024 15:14
 Name : Ms. DHARMISTHABEN NISARTA Collected On : 26-Mar-2024 15:14
 Age : 39 Years Gender : Female Ref. No. : Approved On : 26-Mar-2024 16:33
 Ref. By : Dispatch At :
 Location : SAVITA SUPERSPECIALTY HOSPITAL @ WAGHODI: A ROAD Tele No. :

Test Name	Results	Units	Bio. Ref. Interval
THYROID FUNCTION TEST			
T3 (triiodothyronine) <i>Method: CLIA</i>	1.14	ng/mL	0.6 - 1.81
T4 (Thyroxine) <i>Method: CLIA</i>	12.30	µg/dL	4.5 - 12.6
TSH (ultra sensitive) <i>Method: CLIA</i>	<u>L 0.387</u>	µIU/mL	0.55 - 4.78
Sample Type: Serum			

Comments:

Thyroid stimulating hormone (TSH) is synthesized and secreted by the anterior pituitary in response to a negative feedback mechanism involving concentrations of FT3 (free T3) and FT4 (free T4). Additionally, the hypothalamic tripeptide, thyrotropin-releasing hormone (TRH), directly stimulates TSH production. TSH stimulates thyroid cell production and hypertrophy, also stimulate the thyroid gland to synthesize and secrete T3 and T4. Quantification of TSH is significant to differentiate primary (thyroid) from secondary (pituitary) and tertiary (hypothalamus) hypothyroidism. In primary hypothyroidism, TSH levels are significantly elevated, while in secondary and tertiary hypothyroidism, TSH levels are low.

TSH levels During Pregnancy :

- First Trimester : 0.1 to 2.5 µIU/mL
- Second Trimester : 0.2 to 3.0 µIU/mL
- Third trimester : 0.3 to 3.0 µIU/mL

Reference : Carl A.Burtis,Edward R.Ashwood,David E.Bruns. Tietz Textbook of Clinical Chemistry and Molecular Diagnostics. 5th Edition. Philadelphia: WB Saunders.2012:2170

----- End Of Report -----

This is an electronically authenticated report.

Test done from collected sample.

Printed On: 26-Mar-2024 16:33

We are open 24 x 7 & 365 days

Dr. Nehal Tiwari
M.D. Pathology
G-54530
LLP Identification Number: AAN-8932
Page 1 of 1



Examination by Ophthalmologist

Name: DHARMISHTHABEN NISARTA

Reg. No: 20240309140

Age/ Sex: 39/FEMALE

DOE: 26/03/2024

clo DV (near) x (Be)
wetearing x (Be)

Medical History:

Nil

Examination of Eye:

Right LEFT

External Examination:

(Be) dry eyes.

Anti seg Examination:

} wnl

Schiot Tonometry IOP:

Fundus:

Without Glass Distant Vision:

-6/6 6/6

Near Vision:

NB NB

With Glass Distant Vision:

- -

Near Vision:

N6 -N6

Colour Vision (With Ishihara Chart):

wnl

Impression:

(Be) dry eyes.

Advice:

(Be) I-kul plus eye drops - BD
- Glass use

Signature: _____





Examination by Physicia

Name: DHARMISHTHABEN NISARTA

Reg. No: 20240309140

Age/ Sex: 39/FEMALE

DOE: 26/03/2024

Physical Examination

Height: 154 cm Weight: 75 kg BMI: 31.62
Temperature: N Pulse: 64 BP: 128/86

spo2 98%

Chief Complaints:

NO COMPLAINTS

Past History:

NAD

Examination:

General Examination:

NAD

Systemic Examination:

NAD

Investigation:

RBS _____

ECG _____

Others _____

Advice:

cap. autin 1-0-0
T. nupredyn 0-1-0 } 2 months

Signature _____

- ADD daily exercise





Bill of Supply (Interim Bill)



Patient ID : 20240309140

Age / Sex : 39y / F

Patient Name : DHARMISHTHABEN CHATURBHAI NISARTA

Dr. Name : DR SAURABH JAIN

Referred By : self

City/Village : Godhra

Class : Contract

PAN Card : AAQCS5566G

Visit No. : OPD20240329130(OPD)

Bill No. : OPD20240329130

Bill Date : N/A

Speciality : INTERNAL MEDICINE

Company Name : Mediwheel Health Check Up

GSTIN : 24AAQCS5566G2ZW

SAC : 999312 *Medical Service covered under healthcare service*

Mobile No. : 9427082934

Expense Details	Qty	Rate	Gross Amount	Waive	Net Amount
Visit Charge					
26/03/2024 Physician First Consultation OPD	1.0	0.0	0.00	0.0	0.00
Ophthalmologist First Consultation OPD	1.0	0.0	0.00	0.0	0.00
Visit Charge (Subtotal)			0.0	0.0	0.00
PATHOLOGY					
26/03/2024 CBC, ESR	1.0			0.0	
Urine R/M	1.0			0.0	
STOOL EXAMINATION	1.0			0.0	
Blood Group	1.0			0.0	
FBS & PPBS	1.0			0.0	
TFT (Thyroid Function Test)	1.0			0.0	
RENAL FUNCTION TEST	1.0			0.0	
LFT (Liver Function Test)	1.0			0.0	
Lipid Profile	1.0			0.0	
HBA1C	1.0			0.0	
MediWheel Full Body Health Check-Up(Female Below 40)	1.0	2000.0	2000.00	0.0	2000.00
PATHOLOGY (Subtotal)			2000.0	0.0	2000.00
Radiology					
26/03/2024 X-RAY CHEST PA	1.0			0.0	
USG WHOLE ABDOMEN SCREENING	1.0			0.0	
X-RAY CHEST PA	1.0	0.0	0.00	0.0	0.00
USG WHOLE ABDOMEN SCREENING	1.0	0.0	0.00	0.0	0.00
Radiology (Subtotal)			0.0	0.0	0.00
Non Invasive Cardiology					
26/03/2024 ECG Charge(OPD Base)	1.0			0.0	
ECHO COLOUR DOPPLER SCREENING	1.0			0.0	
ECG Charge(OPD Base)	1.0	0.0	0.00	0.0	0.00
ECHO COLOUR DOPPLER SCREENING	1.0	0.0	0.00	0.0	0.00
Non Invasive Cardiology (Subtotal)			0.0	0.0	0.00
Total Bill Amount					2000.00
Net payable amount					2000.00
Bill Outstanding					2000.00

Received With Thanks From DHARMISHTHABEN CHATURBHAI NISARTA of Rs 0.0 /- (Rs Zero Only)

Printed By : (Saurabh J. Prajapati)
From : Savita Hospital - Godhra





भारत सरकार (विशेष) अतिरिक्त प्रतिलिपि

भारत सरकार

Unique Identification Authority of India

Government of India

नोडशीनी ओपन / Enrollment No 1408/30009/07248

To
श्रीमती धर्मशोभा शरदा
Dancer Dharmashaban Sharda
Nashik Taluqa
Therka
Therka, Jalod District
Gujarat 389170

2065/2715

Ref: 11023 / 27E / 2606244 / 2606326 / P



SE757233341FT



तुमारे आधार नंबर / Your Aadhaar No.

9414 3923 4958

आधार - सामान्य माणसनी अधिकार



भारत सरकार

Government of India



श्रीमती धर्मशोभा शरदा
Dancer Dharmashaban Sharda
वन नशीक DOB 01/07/1964
N.I. Fingerprint



9414 3923 4958

आधार - सामान्य माणसनी अधिकार