

CHINCHUMON K G (40 M)

ID: XD002739

DDRC AGILUS

Date: 13-Apr-24

Exec Time : 0 m 0 s Stage Time : 0 m 53 s HR: 103 bpm

Test Report

Protocol: Bruce

Stage: Supine

Speed: 0 mph

Grade: 0 %

(THR: 162 bpm)

B.P.: 130 / 90

ST Level (mm) ST Slope (mV/s)

ST Level (mm) ST Slope (mV/s)

0.6 1.4



0.2 0.4

1.1 1.1



1.9 1.8

0.4 0.0



1.3 1.4

-0.8 -1.4

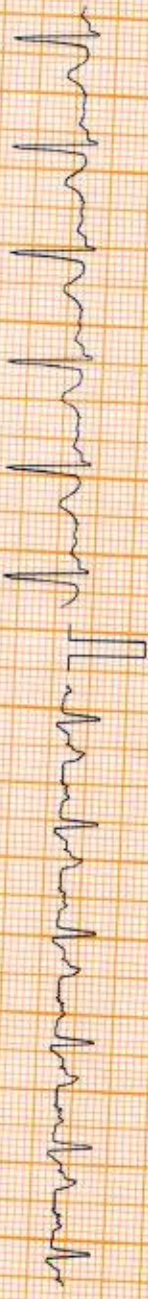

0.6 0.4

0.0 0.7



0.6 0.7

0.8 0.7



0.6 0.4



Chart Speed: 25 mm/sec
Schlifer Spender V 4.7

Filter: 35 Hz

Mains Filtr ON

Amp: 10 mm

150 = R - 60 ms

J = R + 60 ms

Post J = J + 60 ms

Linked Median

DDRC AGILUS PATHI ARS 1.3

CHINCHUMON K G (40 M)

DDRC AGILUS

Test Report

Protocol: Bruce

ID: XD002739

Date: 13-Apr-24

Exec Time : 0 m 0 s Stage Time : 1 m 0 s

HR: 106 bpm

ST Level (mm) ST Slope (mV/s)

Stage: Standing

Speed: 0 mph

Grade: 0 %

(THR: 162 bpm)

B.P.: 130 / 90

ST Level (mm) ST Slope (mV/s)

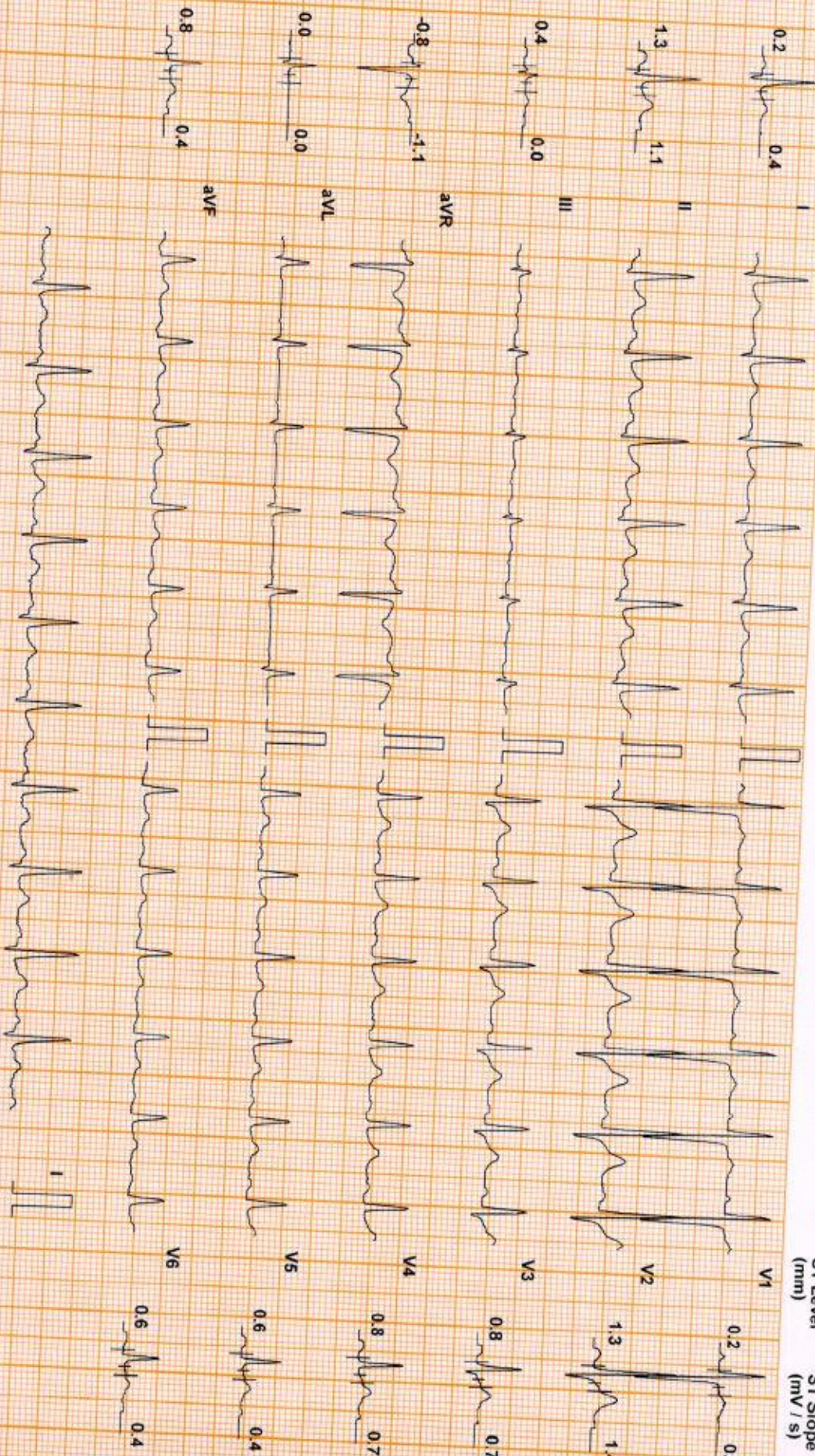

Chart Speed: 25 mm/sec
Schiller Spacelan V 4.7

Filter: 35 Hz

Mains Filtr: ON

Amp: 10 mm

ISO = R - 60 ms

J = R + 60 ms

Post J = J + 60 ms

Linked Median

CHINCHUMON K G (40 M)

DDRC AGILUS

ID: XD002739

Date: 13-Apr-24

Exec Time : 0 m 0 s

Stage Time : 0 m 25 s

HR: 97 bpm

Protocol: Bruce

Stage: Hyperventilation

Speed: 0 mph

Grade: 0%

(THR: 162 bpm)

B.P: 130 / 90

ST Level (mm) ST Slope (mV/s)

ST Level (mm) ST Slope (mV/s)

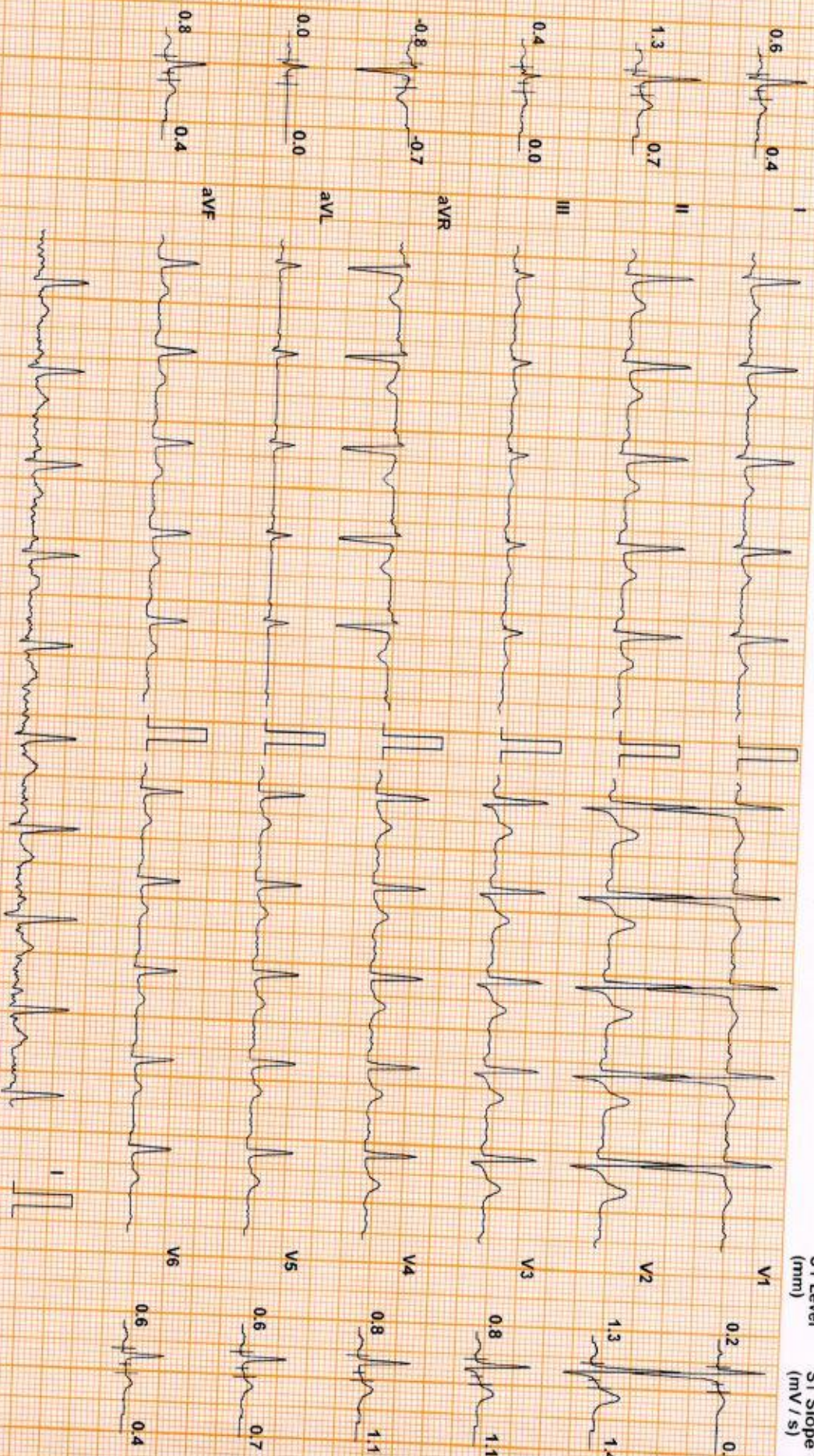

Chart Speed: 25 mm/sec
Schuler Spanden V 4.7

Filter: 35 Hz

Mains Fil: ON

Amp: 10 mm

Isq = R - 60 ms

J = R + 60 ms

Post J = J + 60 ms

Linked Median

DDRC AGILUS PATHLABS I T

CHINCHUMON K G (40 M)

DDRC AGILUS

ID: XD002739

Date: 13-Apr-24

Exec Time : 2 m 54 s Stage Time : 2 m 54 s

Test Report

Protocol: Bruce

Stage: 1

Speed: 1.7 mph

Grade: 10 %

(THR: 162 bpm)

B.P: 140 / 90

ST Level (mm) ST Slope (mV / s)

ST Level (mm) ST Slope (mV / s)

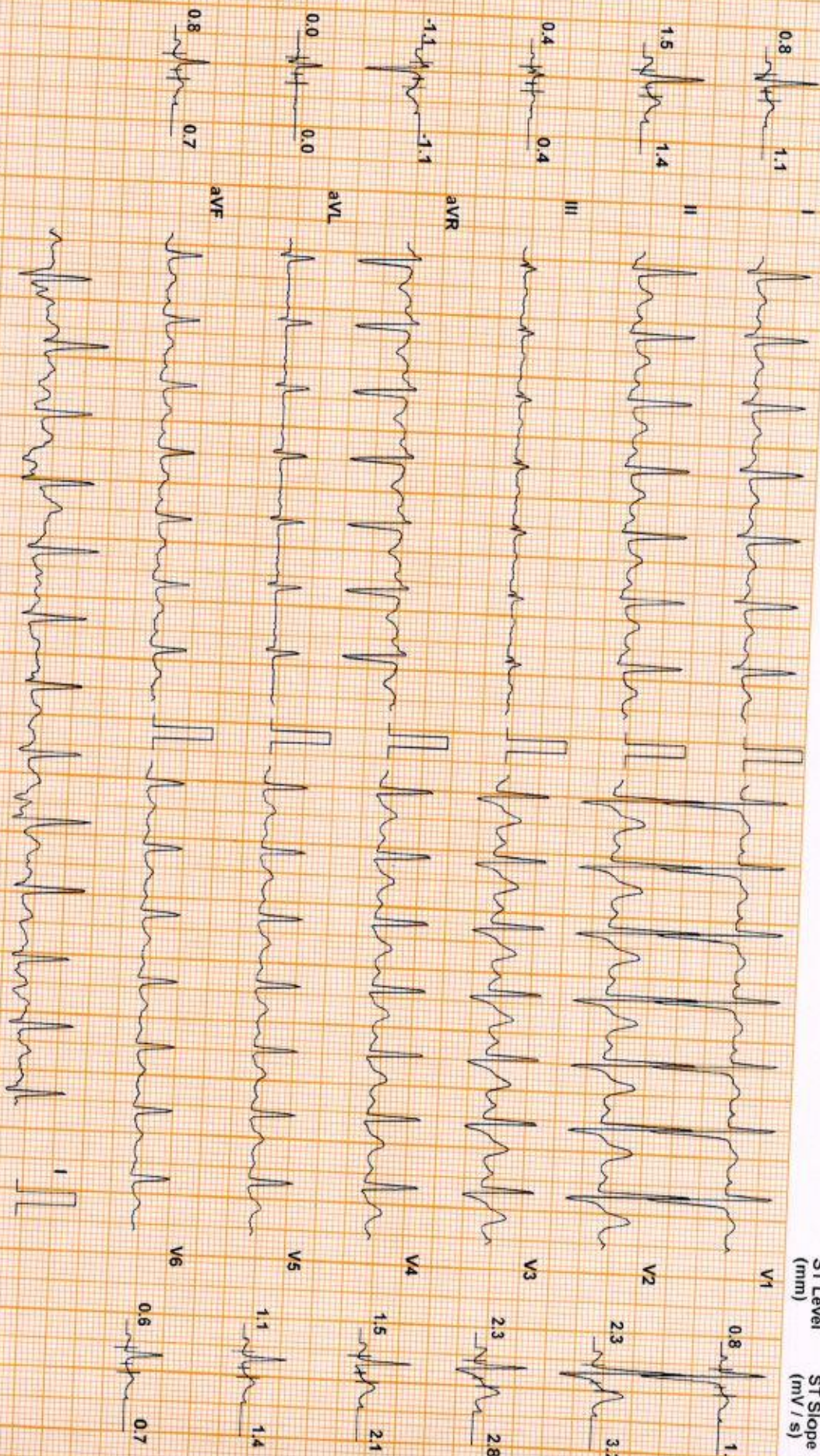

Chart Speed: 25 mm/sec
Spikler Spender V47

Filter: 35 Hz

Mains Filtr: ON

Amp: 10 mm

Iso = R - 60 ms J = R + 60 ms Post J = J + 60 ms

Linked Median

DDRC AGILUS PATRI APS

CHINCHUMON K G (40 M)

Protocol: Bruce

ID: XD002739

Stage: 2

DDRC AGILUS

Date: 13-Apr-24

Speed: 2.5 mph

Exec Time : 5 m 54 s Stage Time : 2 m 54 s

Grade: 12 %

(THR: 162 bpm)

Test Report

HR: 147 bpm

B.P.: 150 / 90

ST Level (mm) ST Slope (mV/s)

ST Level (mm) ST Slope (mV/s)

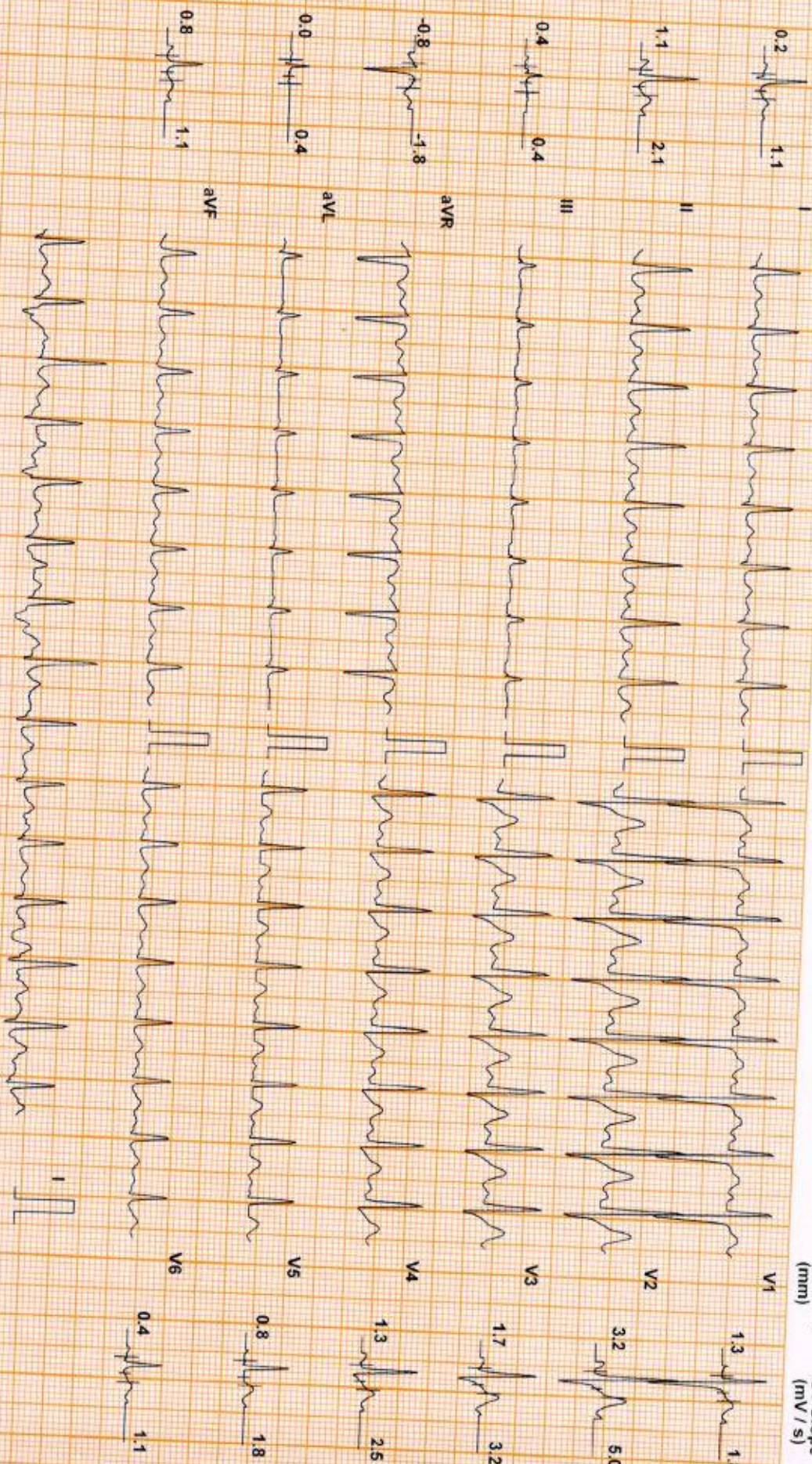

Chart Speed: 25 mm/sec
Schiller Spacelab V47

Filter: 35 Hz

Mains Filt: ON

Amp: 10 mm

ISO = R - 60 ms

J = R + 60 ms

Post J = J + 60 ms

Linked Median

DDRC AGILUS PATHI AND

CHINCHUMON K G (40 M)

DDRC AGILUS

Test Report

Protocol: Bruce

ID: XD002739

Date: 13-Apr-24

Exec Time : 7 m 13 s Stage Time : 1 m 13 s

Stage: Peak Ex

Speed: 3.4 mph

Grade: 14 %

(THR: 162 bpm)

HR: 155 bpm

B.P.: 160 / 90

ST Level (mm) ST Slope (mV/s)

ST Level (mm) ST Slope (mV/s)

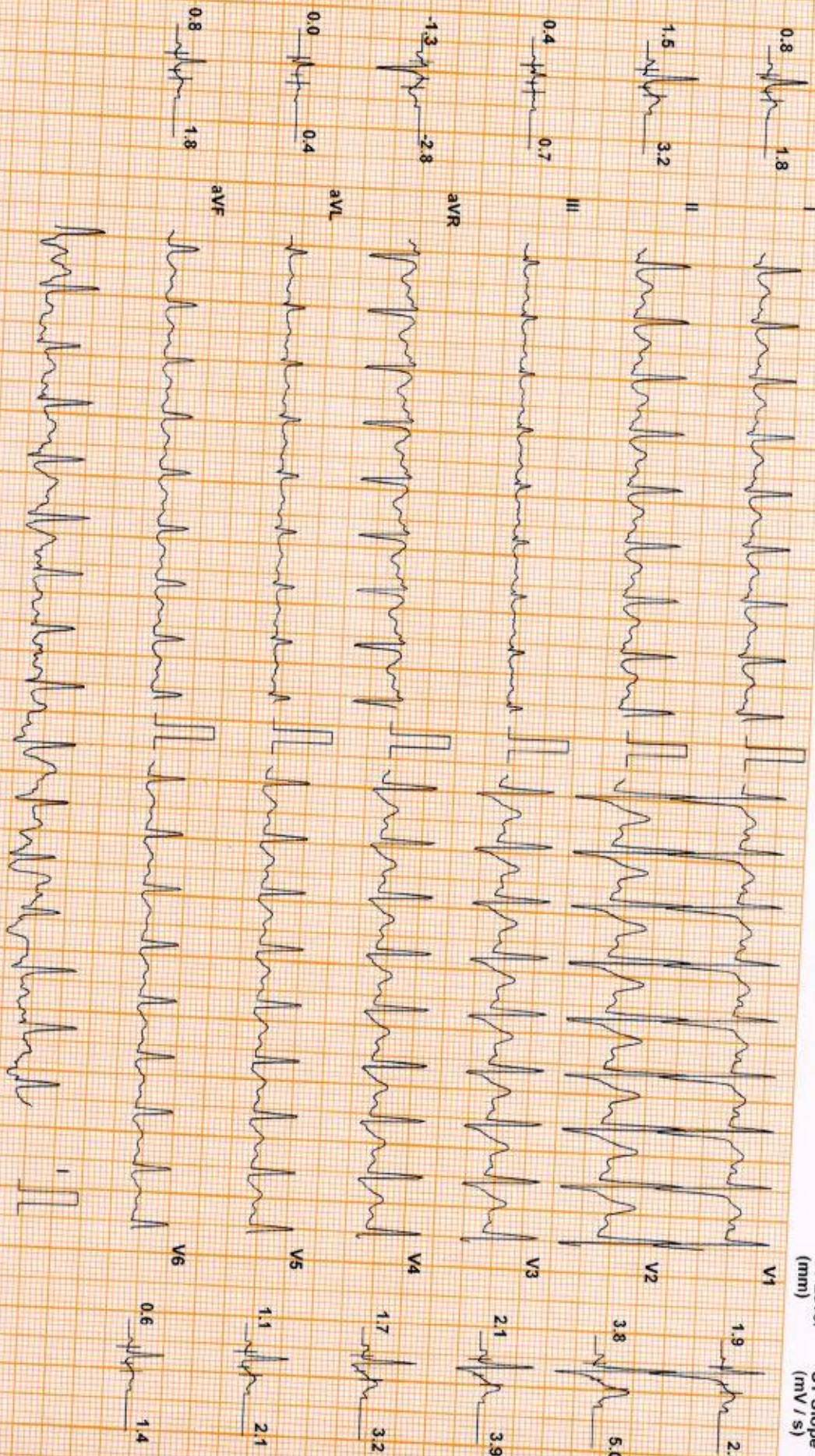

Chart Speed: 25 mm/sec
Schaller Standard V4.7

Filter: 36 Hz

Mains Filt: ON

Amp: 10 mm

ISO = R - 60 ms

J = R + 60 ms

Post J = J + 60 ms

Linked Median

DDRC AGILUS DATA

CHINCHUMON K G (40 M)

DDRC AGILUS

Test Report

Protocol: Bruce

ID: XD002739

Date: 13-Apr-24

Exec Time : 7 m 19 s Stage Time : 0 m 54 s HR: 136 bpm

Stage: Recovery(1)

Speed: 1 mph

Grade: 0%

(THR: 162 bpm)

B.P.: 160 / 90

ST Level (mm) ST Slope (mV/s)

ST Level (mm) ST Slope (mV/s)

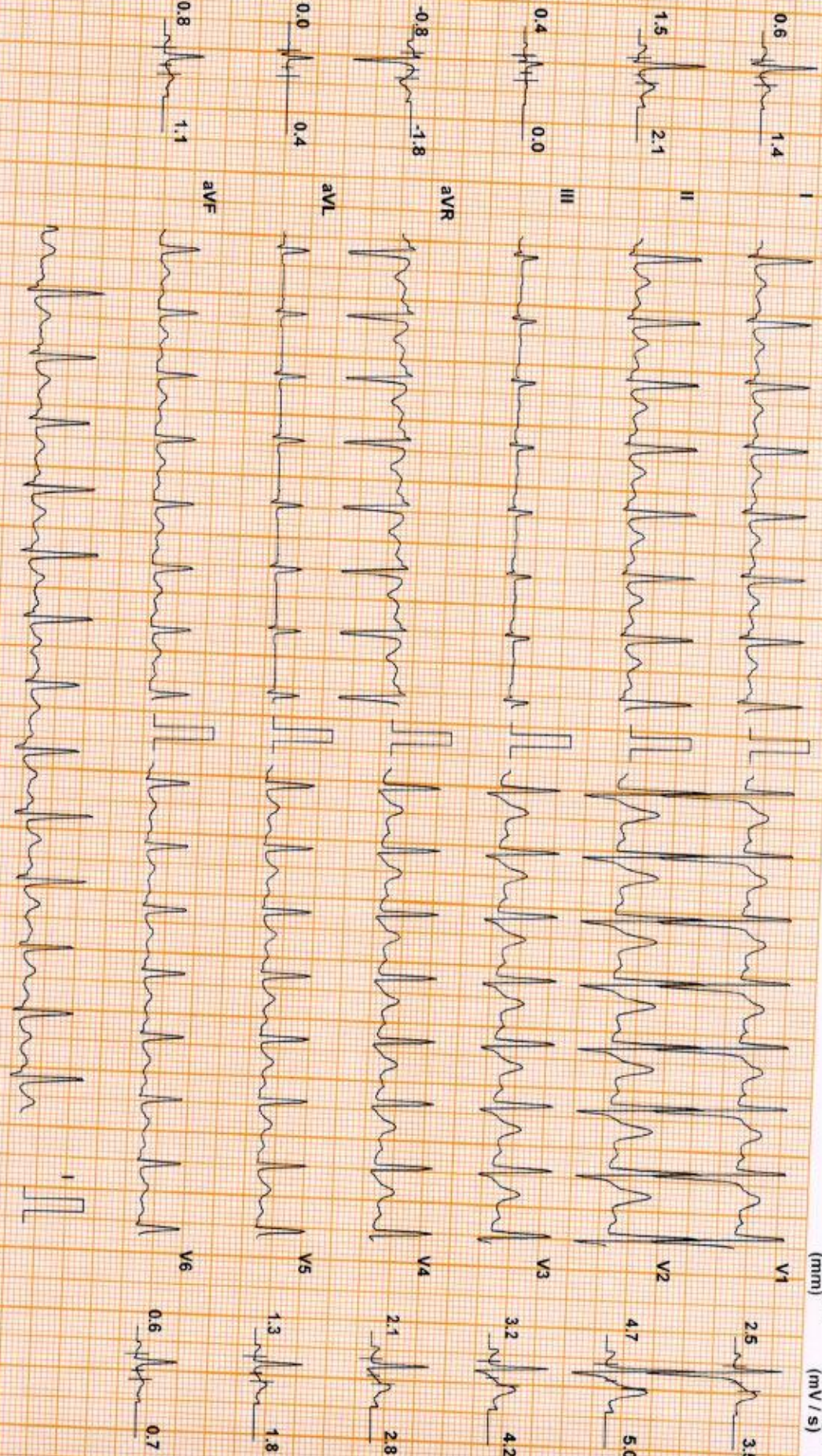

Chart Speed: 25 mm/sec
Schiller Spandax V 47

Filter: 35 Hz

Mains Filtr: ON

Amp: 10 mm

ISO = R - 60 ms

J = R + 60 ms

Post J = J + 60 ms

Linked Median

CHINCHUMON K G (40 M)

DDRC AGILUS

Test Report

Protocol: Bruce

ID: XD002739

Date: 13-Apr-24

Exec Time : 7 m 19 s Stage Time : 0 m 54 s HR: 120 bpm

Stage: Recovery(2)

Speed: 0 mph

Grade: 0 %

(THR: 162 bpm)

B.P: 150 / 90

ST Level (mm) ST Slope (mV/s)

ST Level (mm) ST Slope (mV/s)

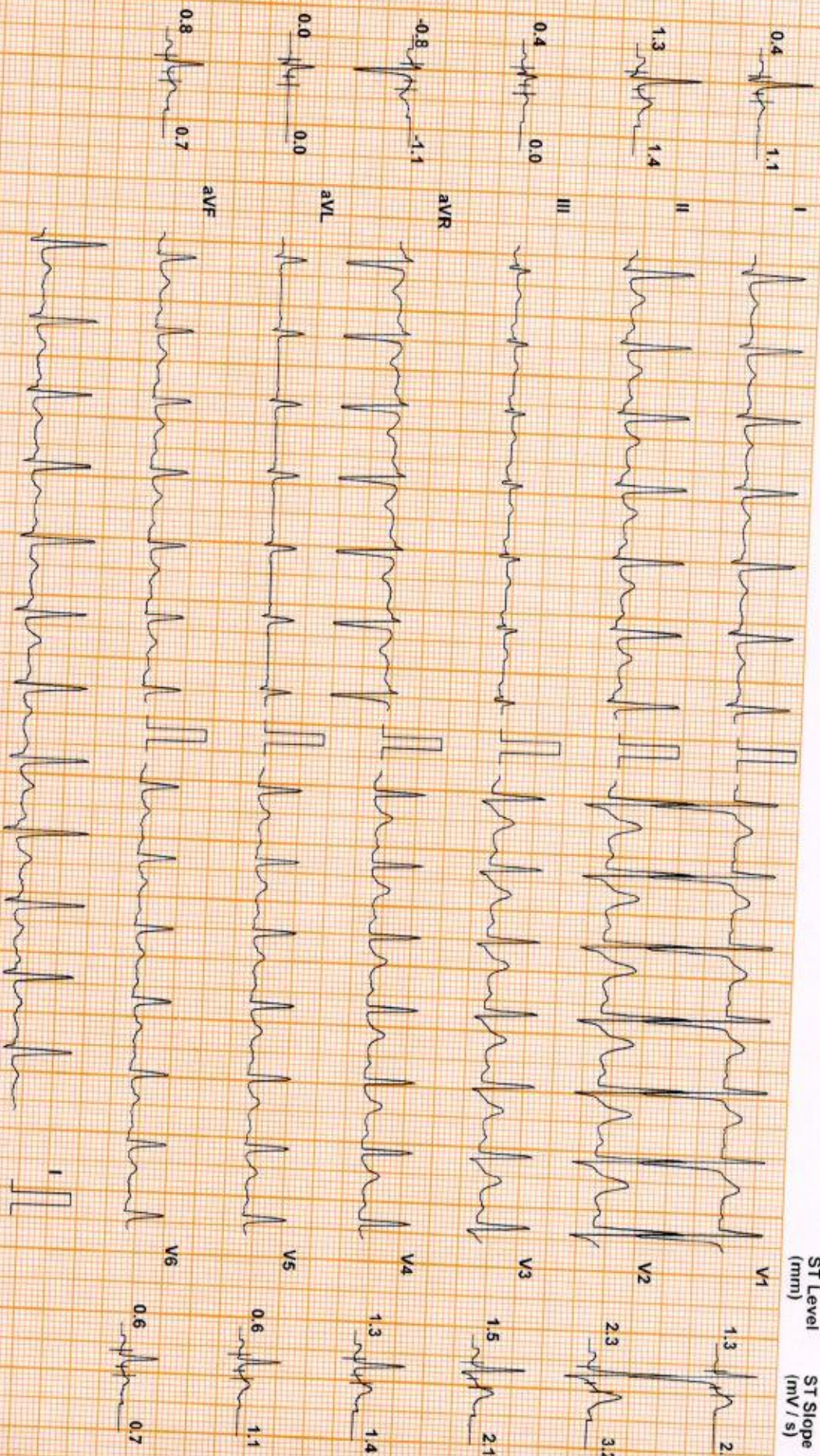

Chart Speed: 25 mm/sec
Schlier: Spandan V.47

Filter: 35 Hz

Mains Filt: ON

Amp: 10 mm

Isa = R: 60 ms

J = R + 60 ms

Post J = J + 60 ms

Linked Median

DDRC AGILUS PATHLABS LTD

CHINCHUMON K G (40 M)

DDRC AGILUS

Test Report

Protocol: Bruce

ID: XD002739

Date: 13-Apr-24

Exec Time : 7 m 19 s Stage Time : 0 m 54 s HR: 117 bpm

Stage: Recovery(3)

Speed: 0 mph

Grade: 0 %

(THR: 162 bpm)

B.P: 140 / 90

ST Level (mm) ST Slope (mV/s)

ST Level (mm) ST Slope (mV/s)

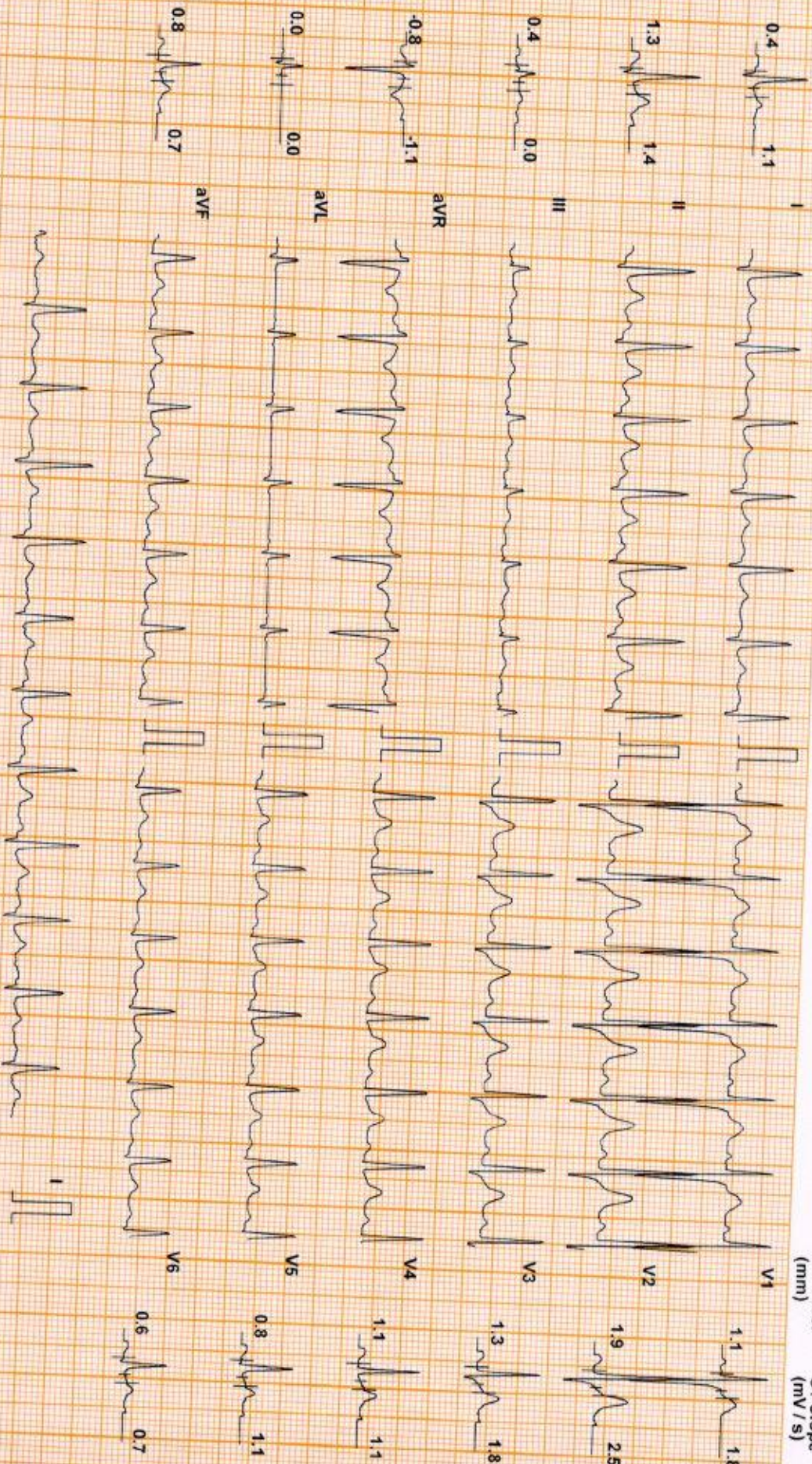

Chart Speed: 25 mm/sec
Schlitz Spandau V 4.7

Filter: 35 Hz

Mains Filt ON

Amp: 10 mm

ISO = R - 60 ms

J = R + 60 ms

Post J = J + 60 ms

Linked Median

DDRC AGILUS PATHI APP 1.1

CHINCHUMON K G (40 M)

DDRC AGILUS

Test Report

Protocol: Bruce

ID: XD002739

Date: 13-Apr-24

Exec Time : 7 m 19 s Stage Time : 0 m 16 s HR: 114 bpm

Stage: Recovery(4)

Speed: 0 mph

Grade: 0 %

(THR: 162 bpm)

B.P: 130 / 90

ST Level (mm) ST Slope (mV/s)

ST Level (mm) ST Slope (mV/s)

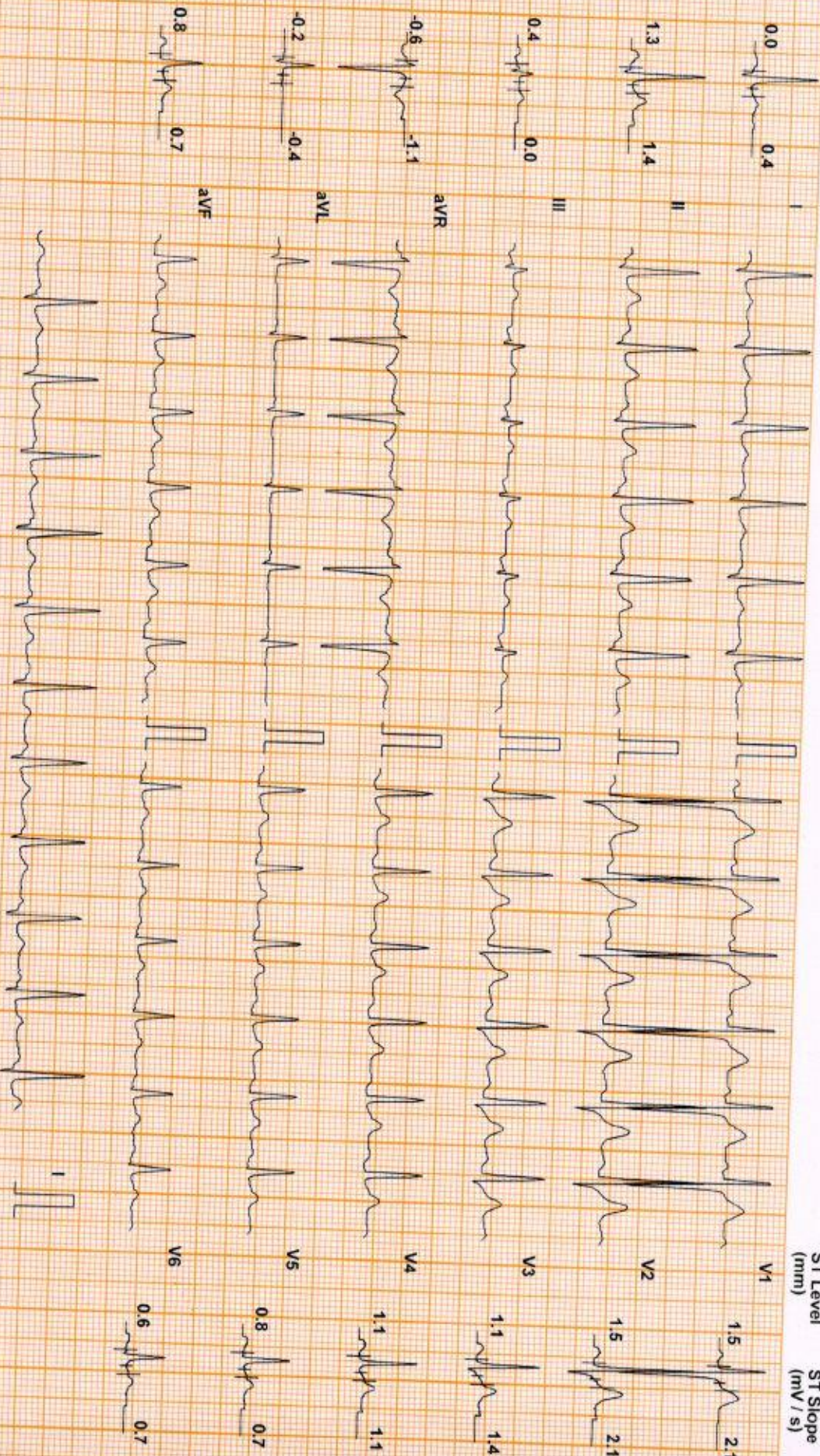

Chart Speed: 25 mm/sec
Schluter Spandan V 4.7

Filter: 35 Hz

Mains Filtr: ON

Amp: 10 mm

Isd = R - 60 ms

J = R + 60 ms

Post J = J + 60 ms

Linked Median

Patient Details

Name: CHINCHUMON K G ID: XD002739 Date: 13-Apr-24

Age: 40 y Sex: M Time: 7:49:10 AM

Clinical History: NIL

Height:-- cms

Weight:-- Kgs

DDRC AGILUS

Medications:

NIL

Test Details

Protocol: Bruce

Total Exec. Time: 7 m 19 s

Max. BP: 160 / 90 mmHg

Test Termination Criteria: TARGET HR ATTAINED

Pr.MHR: 180 bpm

Max. HR: 155 (86% of Pr.MHR) bpm

Max. BP x HR: 24800 mmHg/min

THR: 162 (90 % of Pr.MHR) bpm

Max. Mets: 10.20

Min. BP x HR: 8550 mmHg/min

Protocol Details

Stage Name	Stage Time (min : sec)	Mets	Speed (mph)	Grade (%)	Heart Rate (bpm)	Max. BP (mm/Hg)	Max. ST Level (mm)	Max. ST Slope (mV/s)
Supine	0 : 59	1.0	0	0	107	130 / 90	4.25 aVF	-3.89 aVF
Standing	1 : 6	1.0	0	0	106	130 / 90	5.94 V4	5.66 V6
Hyperventilation	0 : 31	1.0	0	0	95	130 / 90	-0.85 aVR	1.42 V2
1	3 : 0	4.6	1.7	10	129	140 / 90	-1.06 aVR	3.89 V2
2	3 : 0	7.0	2.5	12	147	150 / 90	-1.27 aVR	5.66 V2
Peak Ex	1 : 19	10.2	3.4	14	155	160 / 90	-1.27 aVR	5.66 V2
Recovery(1)	1 : 0	1.8	1	0	136	160 / 90	-1.27 aVR	5.66 V2
Recovery(2)	1 : 0	1.0	0	0	118	150 / 90	-1.27 aVR	5.66 V2
Recovery(3)	1 : 0	1.0	0	0	116	140 / 90	-0.85 aVR	3.54 V2
Recovery(4)	0 : 22	1.0	0	0	114	130 / 90	-0.85 aVR	2.48 V1

DDRC AGILUS

Patient Details

Date: 13-Apr-24

Time: 7:49:10 AM

Name: CHINCHUMON K G ID: XD002739

Age: 40 y

Sex: M

Height: -- cms

Weight: -- Kgs

Interpretation

The patient exercised according to the Bruce protocol for 7 m 19 s achieving a work level of Max METS : 10.20. Resting heart rate initially 107 bpm, rose to a max. heart rate of 155 (86% of Pr.MHR) bpm. Resting blood Pressure 130 / 90 mmHg, rose to a maximum blood pressure of 160 / 90 mmHg. No Angina, No Arrhythmia

No significant ST changes
Test negative for inducible ischemia



Dr. George Thomas MD, FCS, FIAE
Cardiologist



Ref. Doctor: MEDWHEEL

Doctor: SSN

(Summary Report edited by user)

(c) Schiller Healthcare India Pvt Ltd. V 4.7

CHINCHUMON K G (40 M)

ID: XD002739

DDRC AGILUS

Test Report

Protocol: Bruce

Stage: Supine

Date: 13-Apr-24

Exec Time : 0 m 0 s

Stage Time : 0 m 53 s HR: 103 bpm

Speed: 0 mph

Grade: 0 %

(THR: 162 bpm)

B.P.: 130 / 90

ST Level (mm) ST Slope (mV/s)

ST Level (mm) ST Slope (mV/s)

0.6 1.4



0.2 0.4

1.1 1.1



1.9 1.8

0.4 0.0



1.3 1.4

-0.8 -1.4



0.6 0.4

0.0 0.7

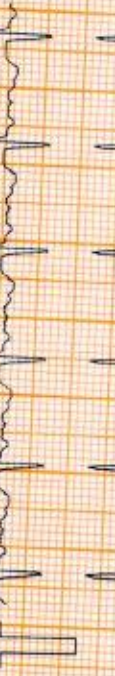

0.6 0.7

0.8 0.7



0.6 0.4

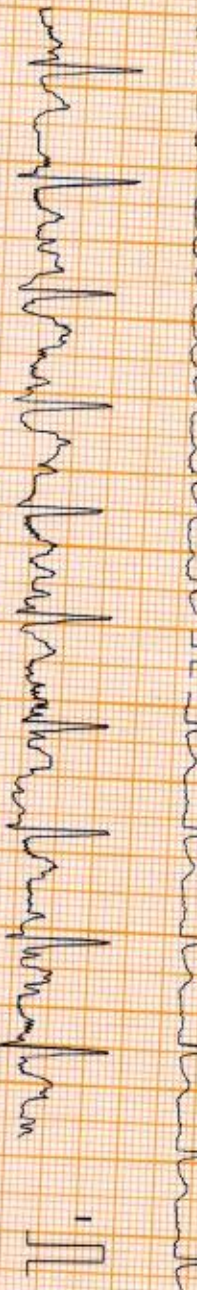

Chart Speed: 25 mm/sec
Schlifer Spender V 4.7

Filter: 35 Hz

Mains Filtr ON

Amp: 10 mm

150 = R - 60 ms

J = R + 60 ms

Post J = J + 60 ms

Linked Median

DDRC AGILUS PATHI ARS 1.3

CHINCHUMON K G (40 M)

DDRC AGILUS

Test Report

Protocol: Bruce

ID: XD002739

Date: 13-Apr-24

Exec Time : 0 m 0 s Stage Time : 1 m 0 s

HR: 106 bpm

ST Level (mm) ST Slope (mV/s)

Stage: Standing

Speed: 0 mph

Grade: 0 %

(THR: 162 bpm)

B.P.: 130 / 90

ST Level (mm) ST Slope (mV/s)

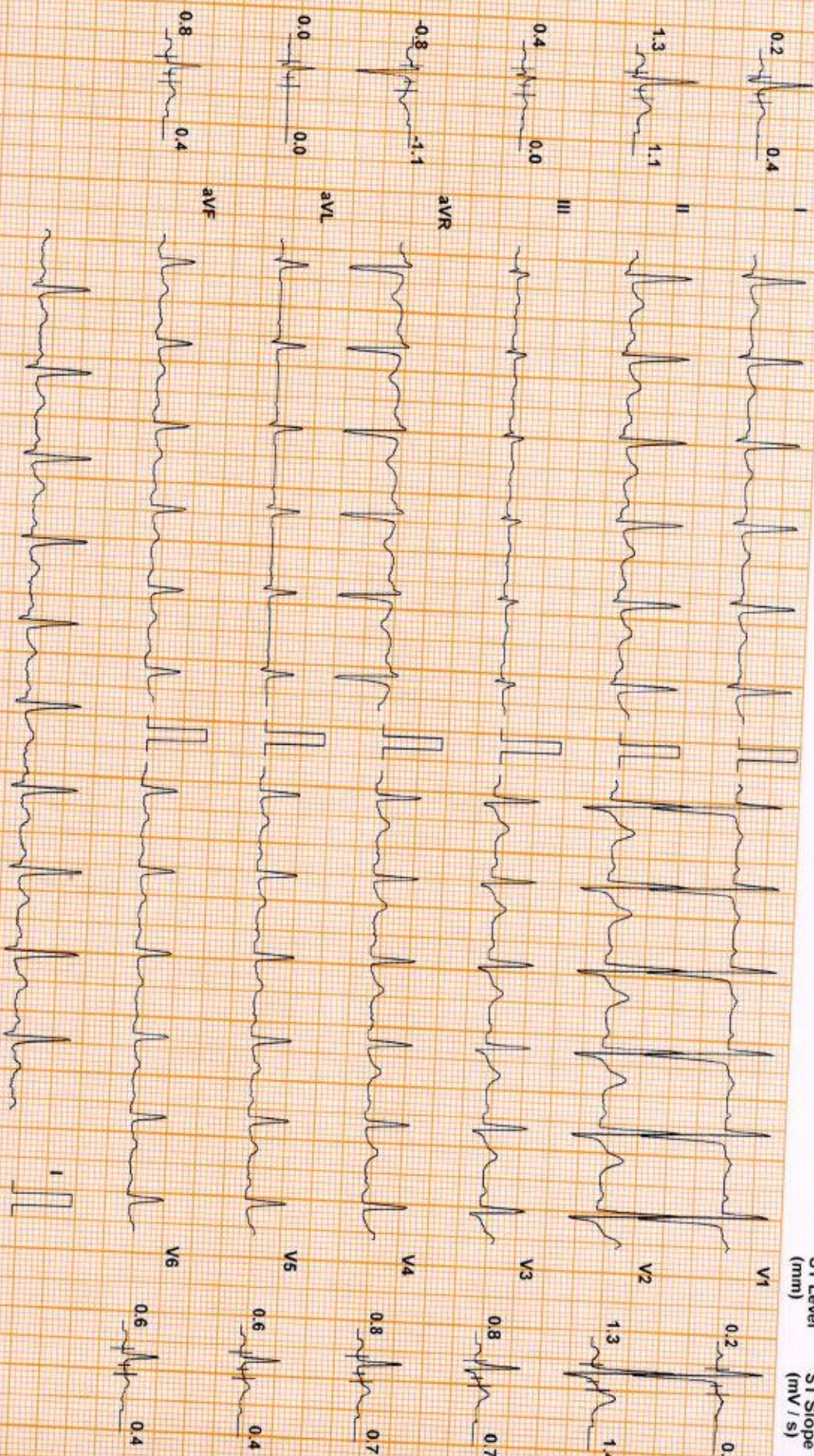

Chart Speed: 25 mm/sec
Schiller Spacelan V 4.7

Filter: 35 Hz

Mains Filtr: ON

Amp: 10 mm

ISO = R - 60 ms

J = R + 60 ms

Post J = J + 60 ms

Linked Median

DDRC AGILUS PATHI ABS 1.7

CHINCHUMON K G (40 M)

DDRC AGILUS

ID: XD002739

Date: 13-Apr-24

Exec Time : 0 m 0 s

Stage Time : 0 m 25 s

HR: 97 bpm

Protocol: Bruce

Stage: Hyperventilation

Speed: 0 mph

Grade: 0%

(THR: 162 bpm)

B.P: 130 / 90

ST Level (mm) ST Slope (mV/s)

ST Level (mm) ST Slope (mV/s)

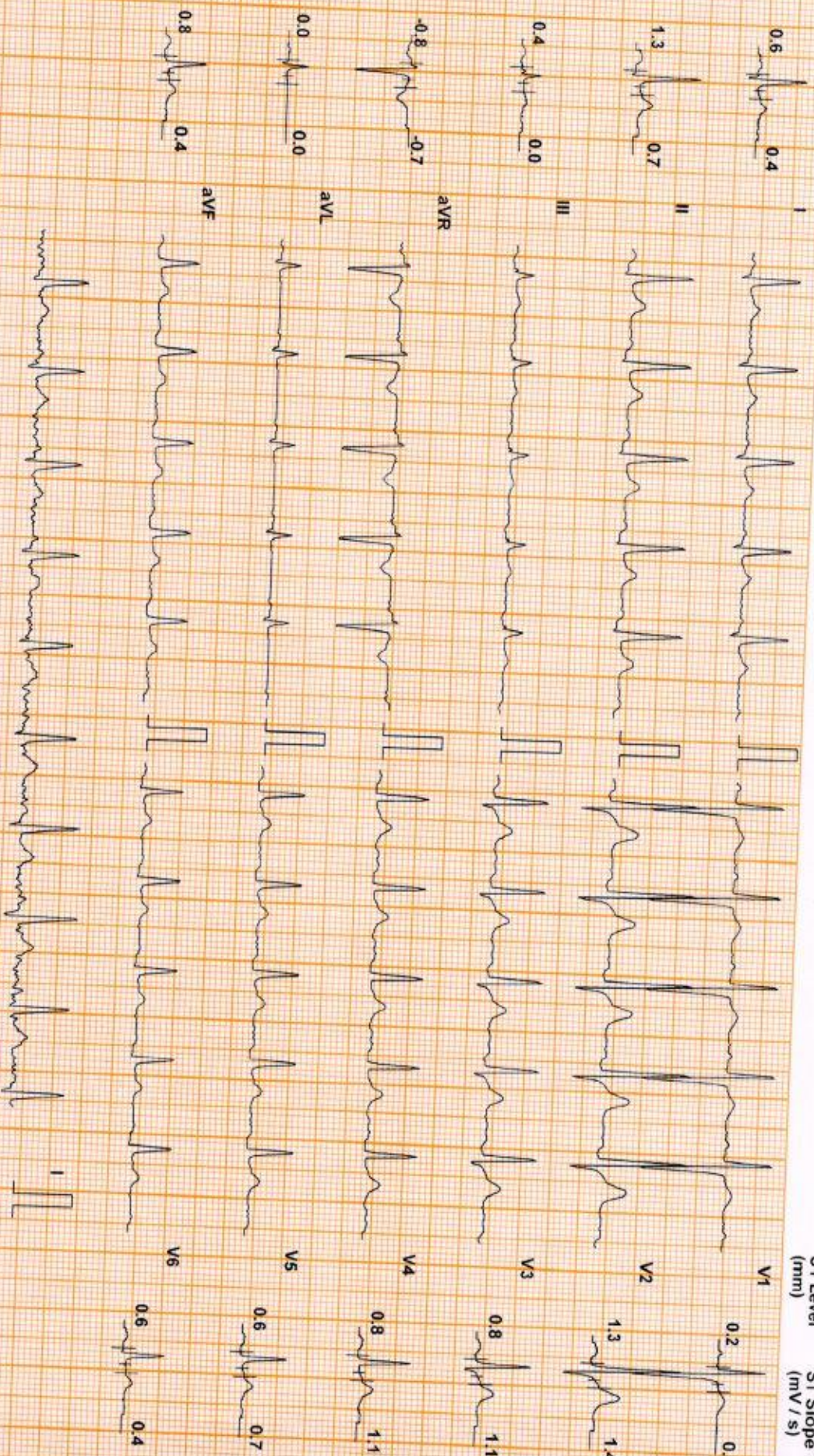

Chart Speed: 25 mm/sec
Schuler Spanden V 4.7

Filter: 35 Hz

Mains Fil: ON

Amp: 10 mm

Isq = R - 60 ms

J = R + 60 ms

Post J = J + 60 ms

Linked Median

DDRC AGILUS PATHLABS I T

CHINCHUMON K G (40 M)

DDRC AGILUS

ID: XD002739

Date: 13-Apr-24

Exec Time : 2 m 54 s Stage Time : 2 m 54 s

Test Report

Protocol: Bruce

Stage: 1

Speed: 1.7 mph

Grade: 10 %

(THR: 162 bpm)

B.P: 140 / 90

ST Level (mm) ST Slope (mV / s)

ST Level (mm) ST Slope (mV / s)

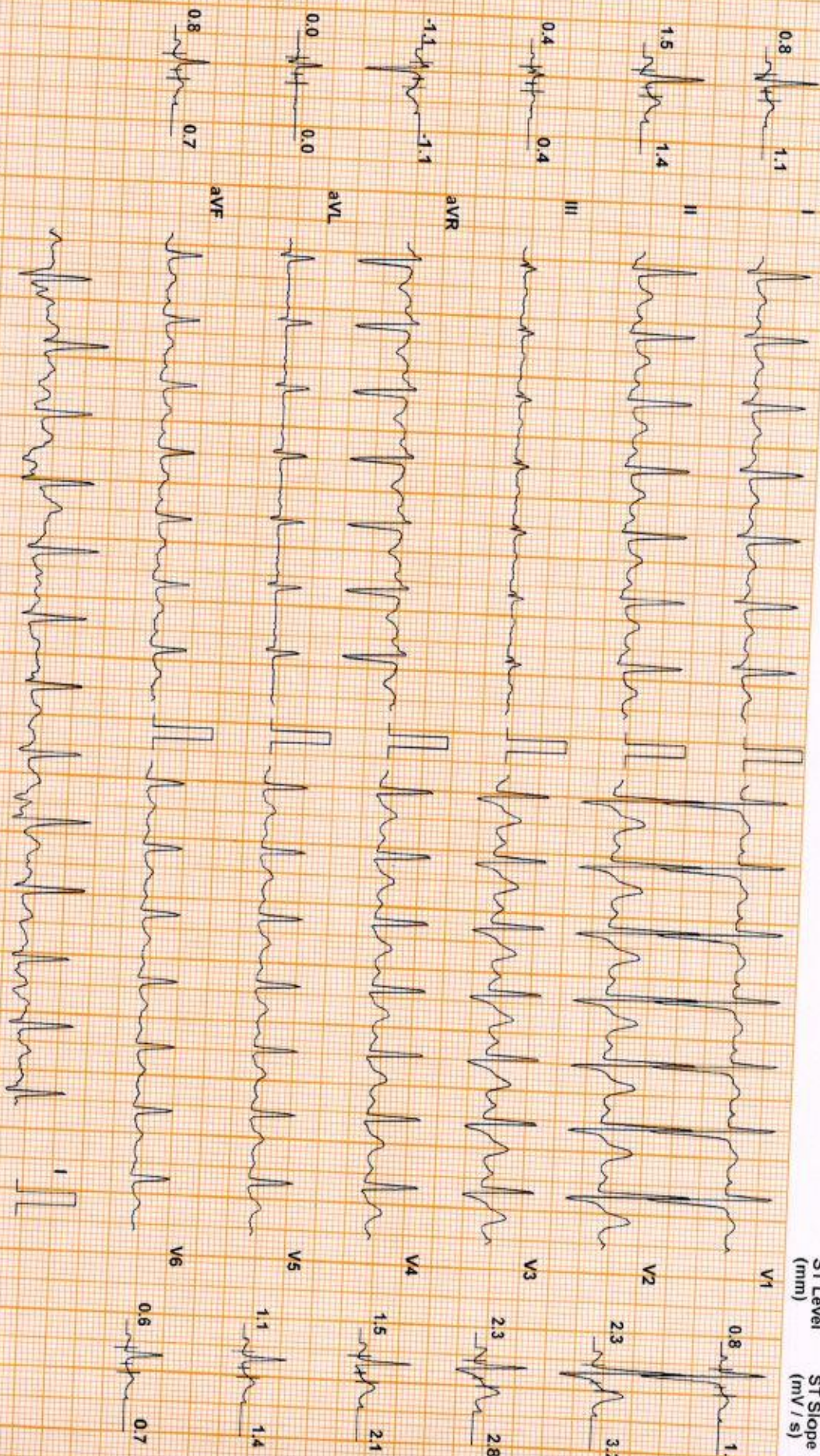

Chart Speed: 25 mm/sec
Spiker: Spender V47

Filter: 35 Hz

Mains Filtr: ON

Amp: 10 mm

Iso = R - 60 ms J = R + 60 ms Post J = J + 60 ms

Linked Median

DDRC AGILUS PATRI APS

CHINCHUMON K G (40 M)

DDRC AGILUS

Test Report

Protocol: Bruce

ID: XD002739

Date: 13-Apr-24

Exec Time : 5 m 54 s Stage Time : 2 m 54 s HR: 147 bpm

Stage: 2

Speed: 2.5 mph

Grade: 12 % (THR: 162 bpm)

B.P: 150 / 90

ST Level (mm) ST Slope (mV/s)

ST Level (mm) ST Slope (mV/s)

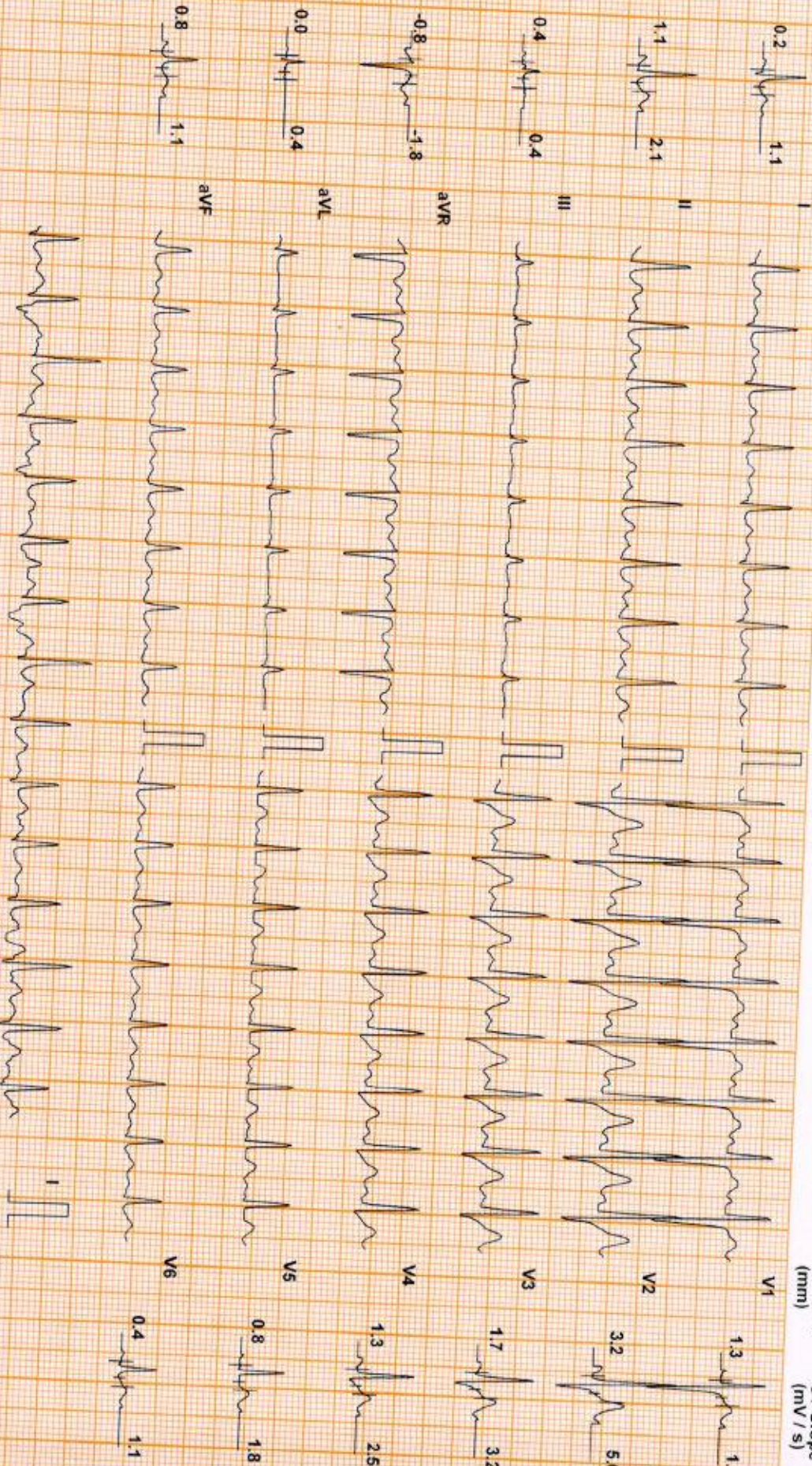

Chart Speed: 25 mm/sec
Schiller Spacelab V47

Filter: 35 Hz

Mains Filt: ON

Amp: 10 mm

ISO = R - 60 ms

J = R + 60 ms

Post J = J + 60 ms

Linked Median

CHINCHUMON K G (40 M)

DDRC AGILUS

Test Report

Protocol: Bruce

ID: XD002739

Date: 13-Apr-24

Exec Time : 7 m 13 s Stage Time : 1 m 13 s

Stage: Peak Ex

Speed: 3.4 mph

Grade: 14 %

(THR: 162 bpm)

HR: 155 bpm

B.P.: 160 / 90

ST Level (mm) ST Slope (mV/s)

ST Level (mm) ST Slope (mV/s)

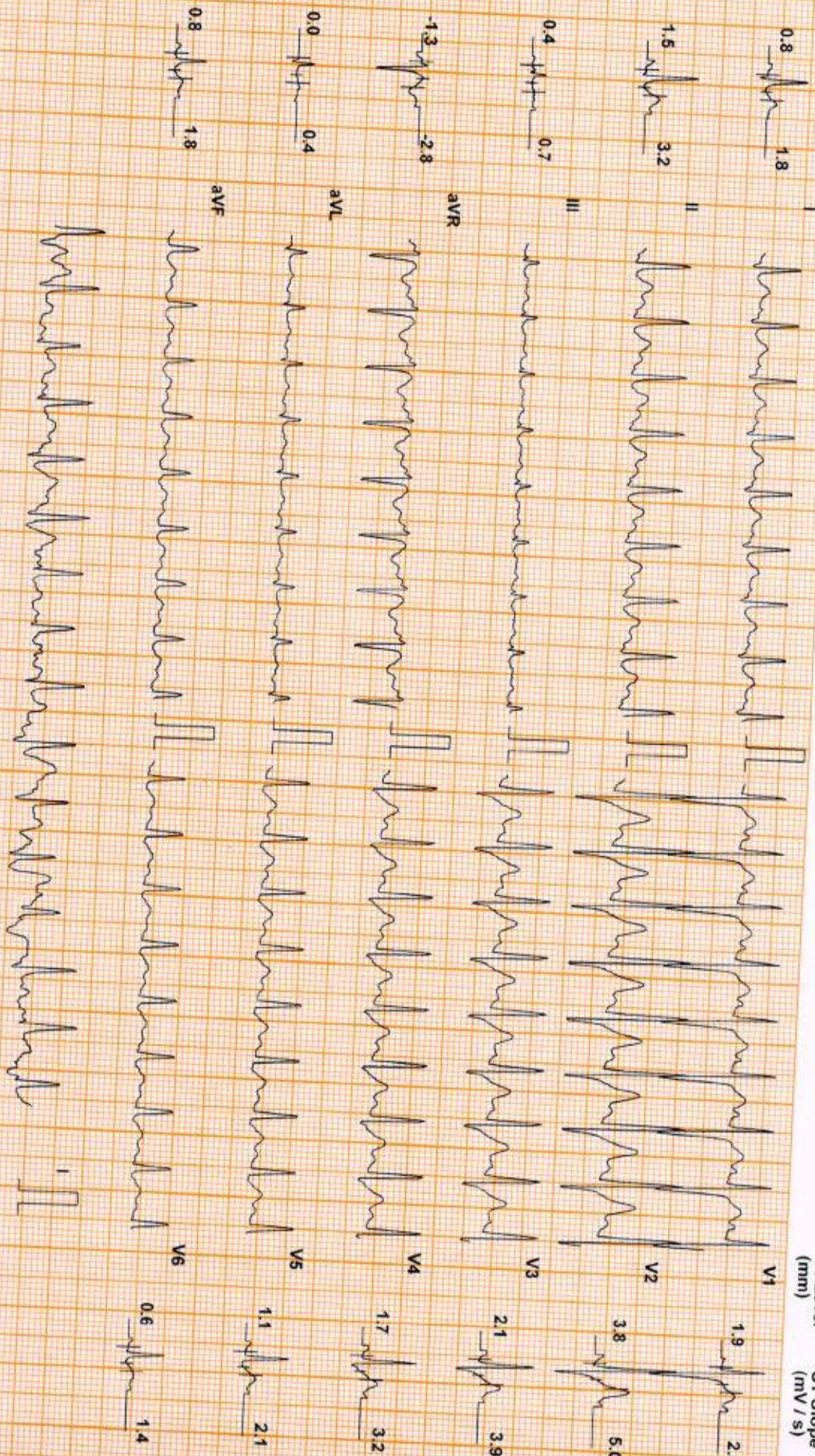

Chart Speed: 25 mm/sec
Schaller Standard V4.7

Filter: 36 Hz

Mains Filt: ON

Amp: 10 mm

ISO = R - 60 ms

J = R + 60 ms

Post J = J + 60 ms

Linked Median

DDRC AGILUS DATA

CHINCHUMON K G (40 M)

DDRC AGILUS

Test Report

Protocol: Bruce

ID: XD002739

Date: 13-Apr-24

Exec Time : 7 m 19 s Stage Time : 0 m 54 s HR: 136 bpm

Stage: Recovery(1)

Speed: 1 mph

Grade: 0%

(THR: 162 bpm)

B.P.: 160 / 90

ST Level (mm) ST Slope (mV/s)

ST Level (mm) ST Slope (mV/s)

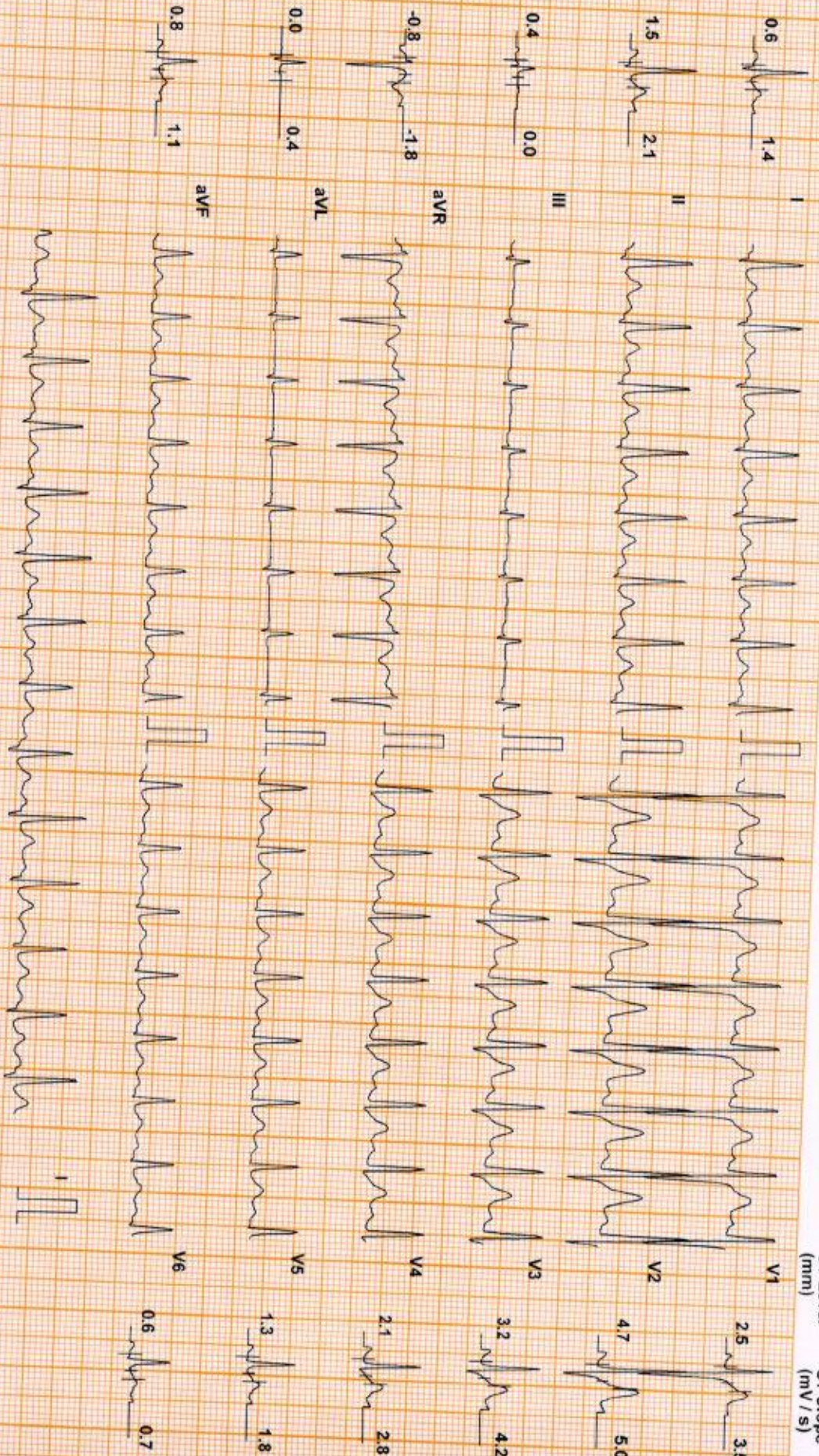

Chart Speed: 25 mm/sec
Schiller Spandax V 47

Filter: 35 Hz

Mains Filtr: ON

Amp: 10 mm

ISO = R - 60 ms

J = R + 60 ms

Post J = J + 60 ms

Linked Median

CHINCHUMON K G (40 M)

DDRC AGILUS

Test Report

Protocol: Bruce

ID: XD002739

Date: 13-Apr-24

Exec Time : 7 m 19 s Stage Time : 0 m 54 s HR: 120 bpm

Stage: Recovery(2)

Speed: 0 mph

Grade: 0 %

(THR: 162 bpm)

B.P: 150 / 90

ST Level (mm) ST Slope (mV/s)

ST Level (mm) ST Slope (mV/s)

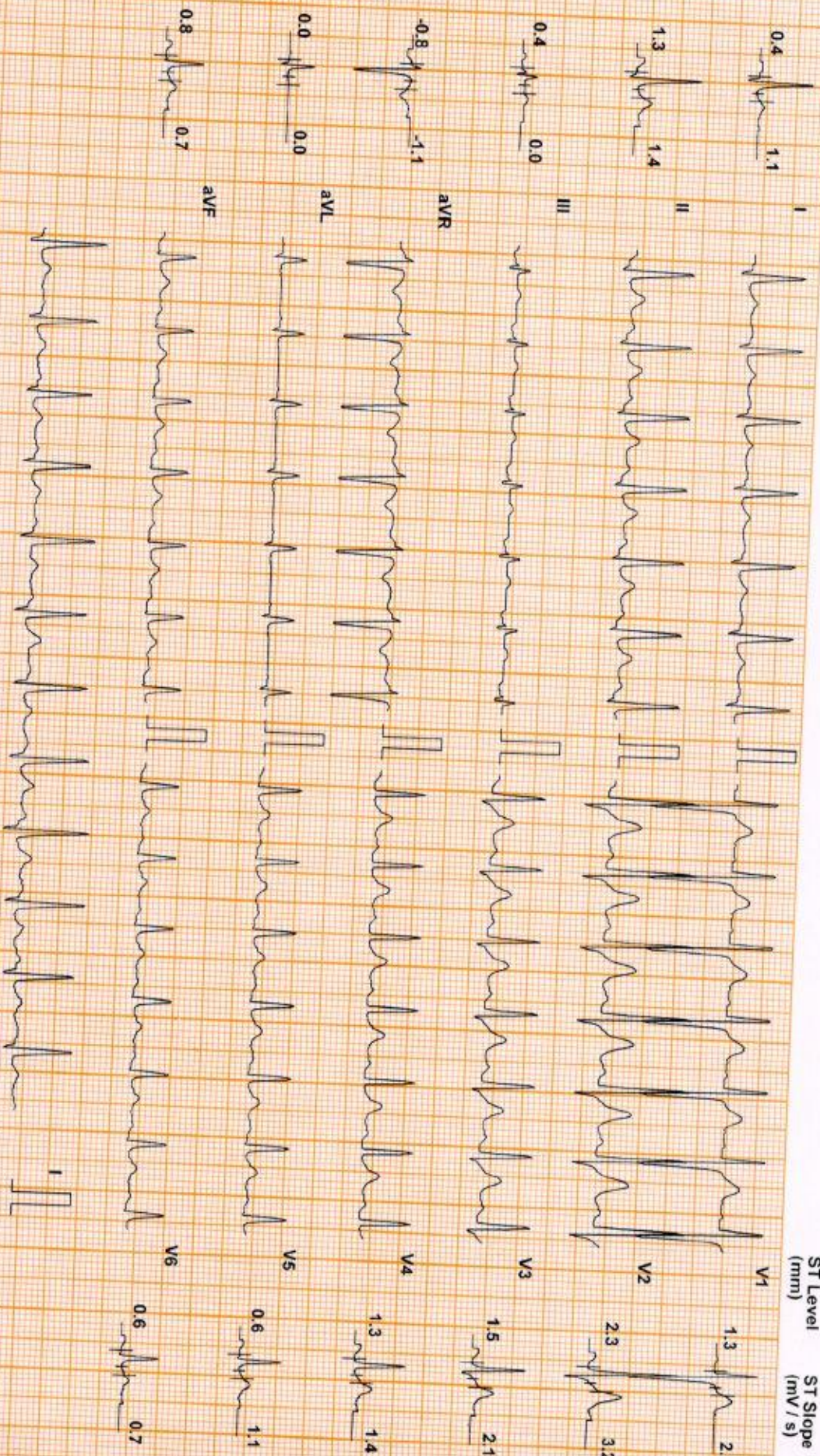

Chart Speed: 25 mm/sec
Schlier: Spandan V.47

Filter: 35 Hz

Mains Fil: ON

Amp: 10 mm

Isa = R: 60 ms

J = R + 60 ms

Post J = J + 60 ms

Linked Median

DDRC AGILUS PATHLABS LTD

CHINCHUMON K G (40 M)

DDRC AGILUS

Test Report

Protocol: Bruce

ID: XD002739

Date: 13-Apr-24

Exec Time : 7 m 19 s Stage Time : 0 m 54 s HR: 117 bpm

Stage: Recovery(3)

Speed: 0 mph

Grade: 0 %

(THR: 162 bpm)

B.P: 140 / 90

ST Level (mm) ST Slope (mV/s)

ST Level (mm) ST Slope (mV/s)

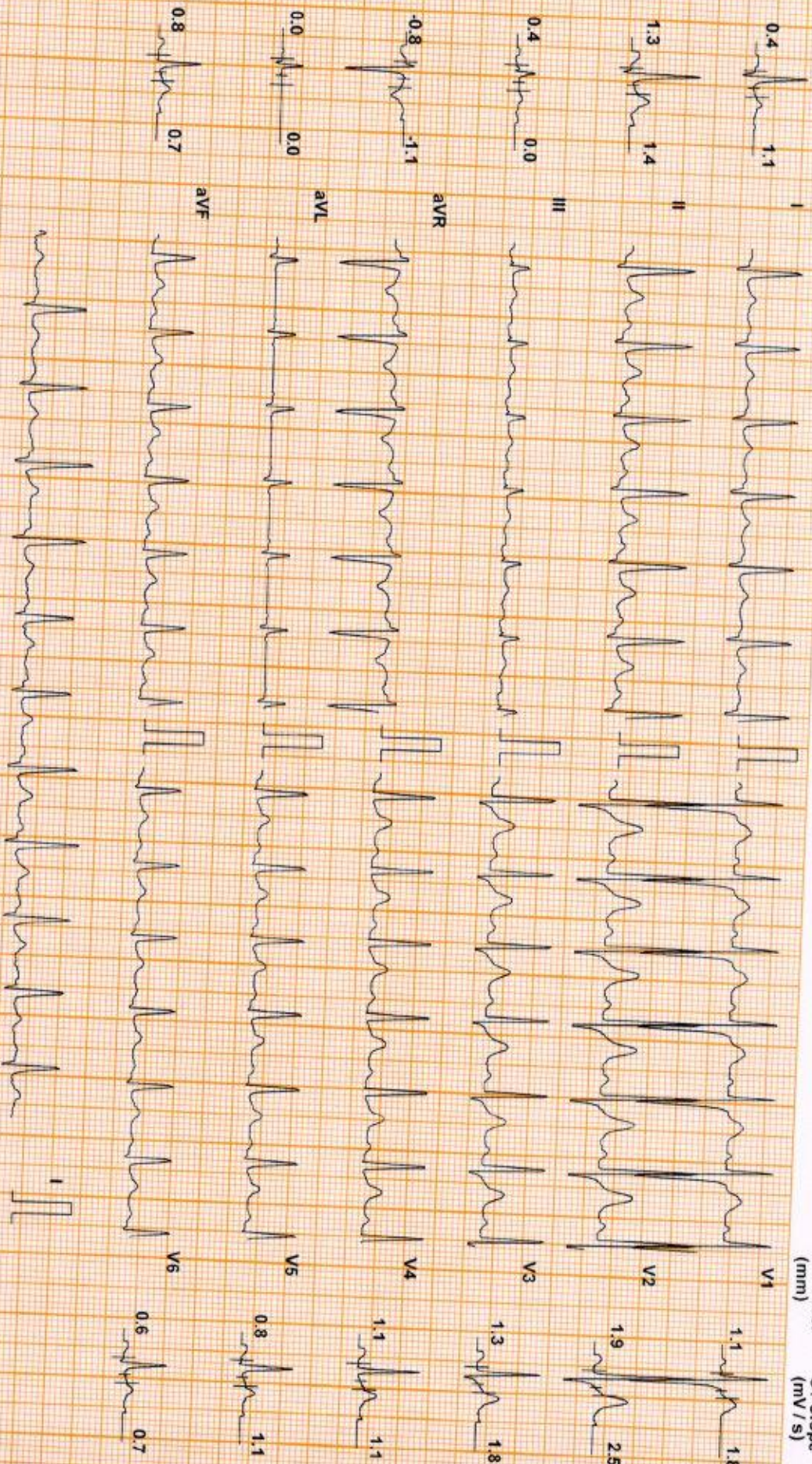

Chart Speed: 25 mm/sec
Schlitz Spanden V 4.7

Filter: 35 Hz

Mains Filt ON

Amp: 10 mm

ISO = R - 60 ms

J = R + 60 ms

Post J = J + 60 ms

Linked Median

CHINCHUMON K G (40 M)

DDRC AGILUS

Test Report

Protocol: Bruce

ID: XD002739

Date: 13-Apr-24

Exec Time : 7 m 19 s Stage Time : 0 m 16 s HR: 114 bpm

Stage: Recovery(4)

Speed: 0 mph

Grade: 0 %

(THR: 162 bpm)

B.P: 130 / 90

ST Level (mm) ST Slope (mV/s)

ST Level (mm) ST Slope (mV/s)

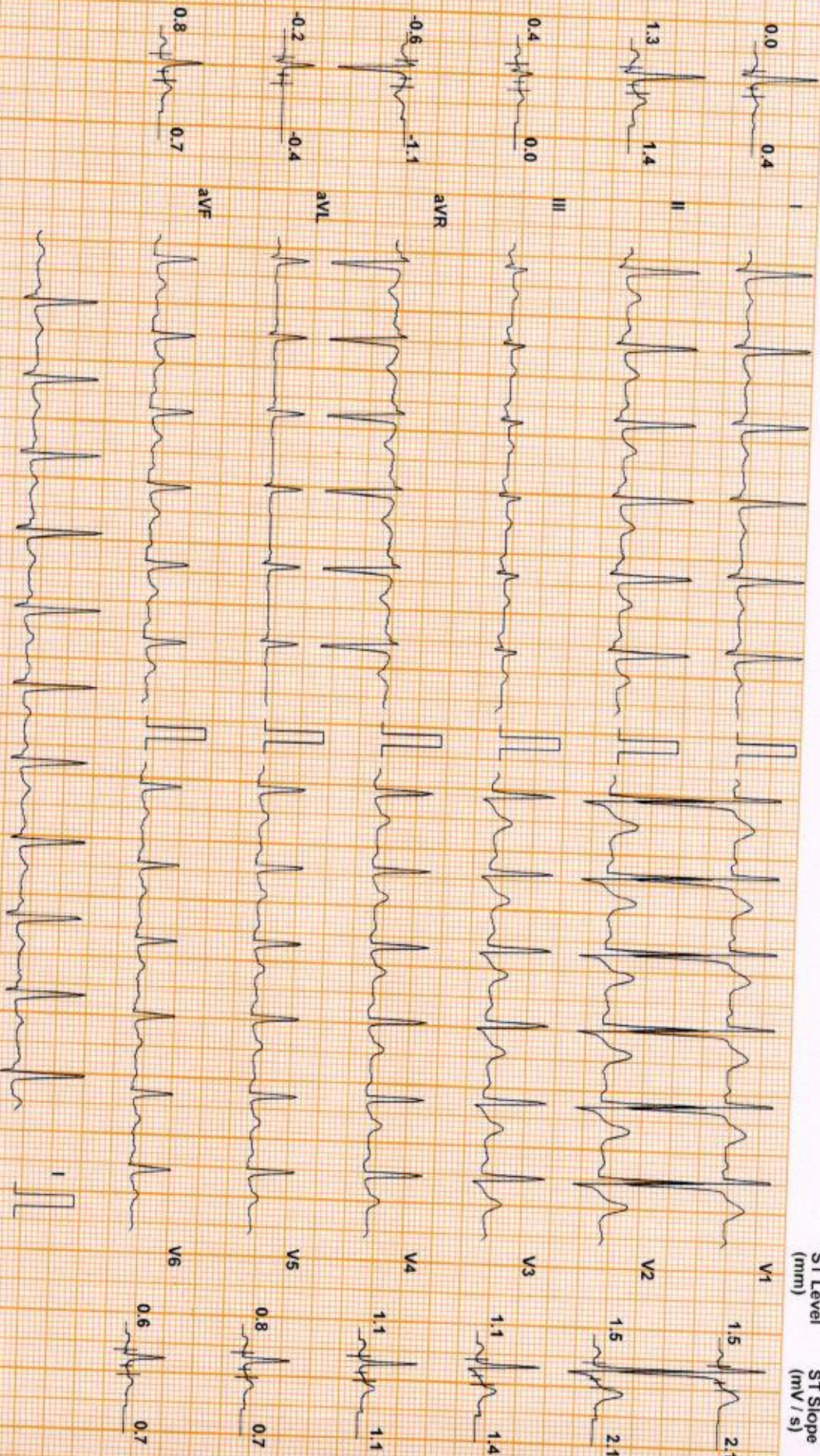

Chart Speed: 25 mm/sec
Schluter Spandan V 4.7

Filter: 35 Hz

Mains Filtr: ON

Amp: 10 mm

Isd = R - 60 ms

J = R + 60 ms

Post J = J + 60 ms

Linked Median

Patient Details

Name: CHINCHUMON K G ID: XD002739 Date: 13-Apr-24

Age: 40 y Sex: M Time: 7:49:10 AM

Clinical History: NIL

Height:-- cms

Weight:-- Kgs

DDRC AGILUS

Medications:

Medications:

Test Details

Protocol: Bruce

Total Exec. Time: 7 m 19 s

Max. BP: 160 / 90 mmHg

Test Termination Criteria: TARGET HR ATTAINED

Pr.MHR: 180 bpm

Max. HR: 155 (86% of Pr.MHR) bpm

Max. BP x HR: 24800 mmHg/min

THR: 162 (90 % of Pr.MHR) bpm

Max. Mets: 10.20

Min. BP x HR: 8550 mmHg/min

Protocol Details

Stage Name	Stage Time (min : sec)	Mets	Speed (mph)	Grade (%)	Heart Rate (bpm)	Max. BP (mm/Hg)	Max. ST Level (mm)	Max. ST Slope (mV/s)
Supine	0 : 59	1.0	0	0	107	130 / 90	4.25 aVF	-3.89 aVF
Standing	1 : 6	1.0	0	0	106	130 / 90	5.94 V4	5.66 V6
Hyperventilation	0 : 31	1.0	0	0	95	130 / 90	-0.85 aVR	1.42 V2
1	3 : 0	4.6	1.7	10	129	140 / 90	-1.06 aVR	3.89 V2
2	3 : 0	7.0	2.5	12	147	150 / 90	-1.27 aVR	5.66 V2
Peak Ex	1 : 19	10.2	3.4	14	155	160 / 90	-1.27 aVR	5.66 V2
Recovery (1)	1 : 0	1.8	1	0	136	160 / 90	-1.27 aVR	5.66 V2
Recovery (2)	1 : 0	1.0	0	0	118	150 / 90	-1.27 aVR	5.66 V2
Recovery (3)	1 : 0	1.0	0	0	116	140 / 90	-0.85 aVR	3.54 V2
Recovery (4)	0 : 22	1.0	0	0	114	130 / 90	-0.85 aVR	2.48 V1

DDRC AGILUS

Patient Details

Date: 13-Apr-24

Time: 7:49:10 AM

Name: CHINCHUMON K G ID: XD002739

Age: 40 y

Sex: M

Height: -- cms

Weight: -- Kgs

Interpretation

The patient exercised according to the Bruce protocol for 7 m 19 s achieving a work level of Max METS : 10.20. Resting heart rate initially 107 bpm, rose to a max. heart rate of 155 (86% of Pr.MHR) bpm. Resting blood Pressure 130 / 90 mmHg, rose to a maximum blood pressure of 160 / 90 mmHg. No Angina, No Arrhythmia

No significant ST changes
Test negative for inducible ischemia



Dr. George Thomas MD, FCS, FIAE
Cardiologist



Ref. Doctor: MEDWHEEL

Doctor: SSN

(Summary Report edited by user)

(c) Schiller Healthcare India Pvt Ltd. V 4.7

PATIENT NAME : CHINCHUMON K G
REF. DOCTOR : SELF
CODE/NAME & ADDRESS : CA00010147 -

 MEDIWHEEL ARCOFEMI HEALTHCARE LIMITED
 F701A, LADO SARAI, NEW DELHI,SOUTH DELHI,
 DELHI,
 SOUTH DELHI 110030
 8800465156

ACCESSION NO : 4071XD002739
PATIENT ID : CHINM1003844071
CLIENT PATIENT ID:
ABHA NO :
AGE/SEX : 40 Years Male
DRAWN :
RECEIVED : 13/04/2024 07:22:33
REPORTED : 14/04/2024 15:44:14
Test Report Status Final
Results
Units
MEDIWHEEL HEALTH CHEKUP BELOW 40(M)TMT
ECG WITH REPORT
REPORT

TEST COMPLETED

USG ABDOMEN AND PELVIS
REPORT

TEST COMPLETED

CHEST X-RAY WITH REPORT
REPORT

TEST COMPLETED

HAEMATOLOGY
MEDIWHEEL HEALTH CHEKUP BELOW 40(M)TMT
GLYCOSYLATED HEMOGLOBIN(HBA1C), EDTA WHOLE BLOOD

HBA1C

7.1 High

Normal : 4.0 - 5.6%

Non-diabetic level : < 5.7%.

Diabetic : >6.5%

Glycemic control goal

More stringent goal : < 6.5 %.

General goal : < 7%.

Less stringent goal : < 8%.

Glycemic targets in CKD :-

If eGFR > 60 : < 7%.

If eGFR < 60 : 7 - 8.5%.

MEAN PLASMA GLUCOSE

157.1 High

< 116.0

mg/dL

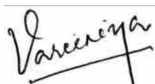
VAREENIYA P
 LAB TECHNOLOGIST

SUMI M
 LAB TECHNOLOGIST

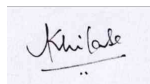
DR.AKHILA SEKHAR, M.D
 Pathology
 (Reg No - TCMC 55174)
 CONSULTANT PATHOLOGIST

View Details



View Report

PERFORMED AT :

 DDRC AGILUS PATHLABS LIMITED
 Phoenix Tower, Near Central Park Hotel,
 Prathibha Junction, Kadappakada,
 KOLLAM, 691008
 KERALA, INDIA
 Tel : 93334 93334
 Email : customercare.ddrc@agilus.in

Patient Ref. No. 66600008532354

PATIENT NAME : CHINCHUMON K G

REF. DOCTOR : SELF

CODE/NAME & ADDRESS : CA00010147 -

MEDIWHEEL ARCOFEMI HEALTHCARE LIMITED
F701A, LADO SARAI, NEW DELHI, SOUTH DELHI,
DELHI,
SOUTH DELHI 110030
8800465156

ACCESSION NO : 4071XD002739

PATIENT ID : CHINM1003844071

CLIENT PATIENT ID:

ABHA NO :

AGE/SEX : 40 Years Male

DRAWN :

RECEIVED : 13/04/2024 07:22:33

REPORTED : 14/04/2024 15:44:14

Test Report Status	Final	Results	Units
--------------------	-------	---------	-------

BLOOD COUNTS, EDTA WHOLE BLOOD

HEMOGLOBIN	14.3	13.0 - 17.0	g/dL
RED BLOOD CELL COUNT	5.06	4.5 - 5.5	mil/ μ L
WHITE BLOOD CELL COUNT	6.17	4.0 - 10.0	thou/ μ L
PLATELET COUNT	213	150 - 410	thou/ μ L

RBC AND PLATELET INDICES

HEMATOCRIT	43.1	40 - 50	%
MEAN CORPUSCULAR VOL	85.3	83 - 101	fL
MEAN CORPUSCULAR HGB.	28.2	27.0 - 32.0	pg
MEAN CORPUSCULAR HEMOGLOBIN CONCENTRATION	33.1	31.5 - 34.5	g/dL
RED CELL DISTRIBUTION WIDTH	13.0	11.6 - 14.0	%
MENTZER INDEX	16.9		
MEAN PLATELET VOLUME	9.6	6.8 - 10.9	fL

WBC DIFFERENTIAL COUNT

SEGMENTED NEUTROPHILS	48	40 - 80	%
LYMPHOCYTES	45 High	20 - 40	%
MONOCYTES	03	2 - 10	%
EOSINOPHILS	04	1 - 6	%
BASOPHILS	00	< 1 - 2	%
ABSOLUTE NEUTROPHIL COUNT	2.96	2.0 - 7.0	thou/ μ L
ABSOLUTE LYMPHOCYTE COUNT	2.78	1.0 - 3.0	thou/ μ L
ABSOLUTE MONOCYTE COUNT	0.19 Low	0.2 - 1.0	thou/ μ L
ABSOLUTE EOSINOPHIL COUNT	0.25	0.02 - 0.50	thou/ μ L
ABSOLUTE BASOPHIL COUNT	00		thou/ μ L
NEUTROPHIL LYMPHOCYTE RATIO (NLR)	1.1		

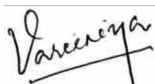

VAREENIYA P
LAB TECHNOLOGIST

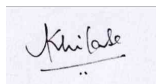

DR. AKHILA SEKHAR, M.D
Pathology
(Reg No - TCMC 55174)
CONSULTANT PATHOLOGIST



DR. KARTHIKA RAMANATHAN, M.D
Pathology
(Reg No - TCMC 53950)
CONSULTANT PATHOLOGIST



View Details



View Report

PERFORMED AT :

DDRC AGILUS PATHLABS LIMITED
Phoenix Tower, Near Central Park Hotel,
Prathibha Junction, Kadappakada,
KOLLAM, 691008
KERALA, INDIA
Tel : 93334 93334
Email : customercare.ddrc@agilus.in



Patient Ref. No. 66600008532354

PATIENT NAME : CHINCHUMON K G**REF. DOCTOR : SELF**
CODE/NAME & ADDRESS : CA00010147 -
 MEDIWHEEL ARCOFEMI HEALTHCARE LIMITED
 F701A, LADO SARAI, NEW DELHI,SOUTH DELHI,
 DELHI,
 SOUTH DELHI 110030
 8800465156

ACCESSION NO : **4071XD002739**
PATIENT ID : CHINM1003844071
CLIENT PATIENT ID:
ABHA NO :
AGE/SEX : 40 Years Male
DRAWN :
RECEIVED : 13/04/2024 07:22:33
REPORTED : 14/04/2024 15:44:14

Test Report Status	Final	Results	Units
--------------------	-------	---------	-------

ERYTHROCYTE SEDIMENTATION RATE (ESR),EDTA BLOOD

SEDIMENTATION RATE (ESR)	02	0 - 14	mm at 1 hr
--------------------------	----	--------	------------

SUGAR URINE - POST PRANDIAL

SUGAR URINE - POST PRANDIAL	DETECTED (+)	NOT DETECTED
-----------------------------	---------------------	--------------

SUGAR URINE - FASTING

SUGAR URINE - FASTING	NOT DETECTED	NOT DETECTED
-----------------------	--------------	--------------

IMMUNOHAEMATOLOGY**MEDIWHEEL HEALTH CHEKUP BELOW 40(M)TMT****ABO GROUP & RH TYPE, EDTA WHOLE BLOOD**

ABO GROUP	TYPE O
RH TYPE	POSITIVE

Interpretation(s)

ABO GROUP & RH TYPE, EDTA WHOLE BLOOD-Blood group is identified by antigens and antibodies present in the blood. Antigens are protein molecules found on the surface of red blood cells. Antibodies are found in plasma. To determine blood group, red cells are mixed with different antibody solutions to give A,B,O or AB.

Disclaimer: "Please note, as the results of previous ABO and Rh group (Blood Group) for pregnant women are not available, please check with the patient records for availability of the same."

The test is performed by both forward as well as reverse grouping methods.

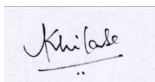
BIO CHEMISTRY

DR.AKHILA SEKHAR, M.D
Pathology
(Reg No - TCMC 55174)
CONSULTANT PATHOLOGIST

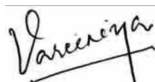

VAREENIYA P
LAB TECHNOLOGIST

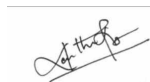

DR.KARTHIKA RAMANATHAN, M.D
Pathology
(Reg No - TCMC 53950)
CONSULTANT PATHOLOGIST



View Details



View Report

Page 4 Of 9

PERFORMED AT :

DDRC AGILUS PATHLABS LIMITED
 Phoenix Tower, Near Central Park Hotel,
 Prathibha Junction, Kadappakada,
 KOLLAM, 691008
 KERALA, INDIA
 Tel : 93334 93334
 Email : customercare.ddrc@agilus.in



Patient Ref. No. 66600008532354

PATIENT NAME : CHINCHUMON K G

REF. DOCTOR : SELF

CODE/NAME & ADDRESS : CA00010147 -
MEDIWHEEL ARCOFEMI HEALTHCARE LIMITED
F701A, LADO SARAI, NEW DELHI,SOUTH DELHI,
DELHI,
SOUTH DELHI 110030
8800465156

ACCESSION NO : **4071XD002739**
PATIENT ID : CHINM1003844071
CLIENT PATIENT ID:
ABHA NO :

AGE/SEX : 40 Years Male
DRAWN :
RECEIVED : 13/04/2024 07:22:33
REPORTED : 14/04/2024 15:44:14

Test Report Status	Final	Results	Units
--------------------	-------	---------	-------

MEDIWHEEL HEALTH CHEKUP BELOW 40(M)TMT**BUN/CREAT RATIO**

BUN/CREAT RATIO 8.64

CREATININE, SERUM

CREATININE 0.94 18 - 60 yrs : 0.9 - 1.3 mg/dL

Comments

- * Kindly correlate clinically .
- * Kindly inform lab within 24 hours if clinically not correlating

GLUCOSE, POST-PRANDIAL, PLASMA

GLUCOSE, POST-PRANDIAL, PLASMA **240 High** Diabetes Mellitus : > or = 200. mg/dL
Impaired Glucose tolerance/
Prediabetes : 140 - 199.
Hypoglycemia : < 55.

Comments

- * Kindly correlate clinically .
- * Kindly inform lab within 24 hours if clinically not correlating

GLUCOSE FASTING,FLUORIDE PLASMA

FBS (FASTING BLOOD SUGAR) **185 High** Diabetes Mellitus : > or = 126. mg/dL
Impaired fasting Glucose/
Prediabetes : 101 - 125.
Hypoglycemia : < 55.

LIVER FUNCTION TEST WITH GGT

BILIRUBIN, TOTAL 0.79 General Range : < 1.1 mg/dL

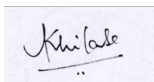

DR.AKHILA SEKHAR, M.D
Pathology
(Reg No - TCMC 55174)
CONSULTANT PATHOLOGIST

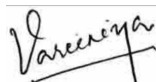

VAREENIYA P
LAB TECHNOLOGIST

Page 5 Of 9



View Details



View Report

PERFORMED AT :

DDRC AGILUS PATHLABS LIMITED
Phoenix Tower, Near Central Park Hotel,
Prathibha Junction, Kadappakada,
KOLLAM, 691008
KERALA, INDIA
Tel : 93334 93334
Email : customercare.ddrc@agilus.in



Patient Ref. No. 66600008532354

PATIENT NAME : CHINCHUMON K G

REF. DOCTOR : SELF

CODE/NAME & ADDRESS : CA00010147 -
MEDIWHEEL ARCOFEMI HEALTHCARE LIMITED
F701A, LADO SARAI, NEW DELHI,SOUTH DELHI,
DELHI,
SOUTH DELHI 110030
8800465156

ACCESSION NO : **4071XD002739**
PATIENT ID : CHINM1003844071
CLIENT PATIENT ID:
ABHA NO :

AGE/SEX : 40 Years Male
DRAWN :
RECEIVED : 13/04/2024 07:22:33
REPORTED : 14/04/2024 15:44:14

Test Report Status	Final	Results	Units
BILIRUBIN, DIRECT		0.19	mg/dL
BILIRUBIN, INDIRECT		0.60	mg/dL
TOTAL PROTEIN		7.4	g/dL
ALBUMIN		4.7	g/dL
GLOBULIN		2.7	g/dL
ALBUMIN/GLOBULIN RATIO		1.7	RATIO
ASPARTATE AMINOTRANSFERASE (AST/SGOT)		27	U/L
ALANINE AMINOTRANSFERASE (ALT/SGPT)		63	U/L
ALKALINE PHOSPHATASE		73	U/L
GAMMA GLUTAMYL TRANSFERASE (GGT)		31	U/L
TOTAL PROTEIN, SERUM			
TOTAL PROTEIN		7.4	g/dL
URIC ACID, SERUM			
URIC ACID		5.1	mg/dL
BLOOD UREA NITROGEN (BUN), SERUM			
BLOOD UREA NITROGEN		8	mg/dL

BIOCHEMISTRY - LIPID

MEDIWHEEL HEALTH CHEKUP BELOW 40(M)TMT

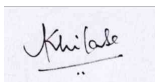

DR.AKHILA SEKHAR, M.D
Pathology
(Reg No - TCMC 55174)
CONSULTANT PATHOLOGIST



VAREENIYA P
LAB TECHNOLOGIST



View Details



View Report

Page 6 Of 9

PERFORMED AT :

DDRC AGILUS PATHLABS LIMITED
Phoenix Tower, Near Central Park Hotel,
Prathibha Junction, Kadappakada,
KOLLAM, 691008
KERALA, INDIA
Tel : 93334 93334
Email : customercare.ddrc@agilus.in



Patient Ref. No. 66600008532354

PATIENT NAME : CHINCHUMON K G

REF. DOCTOR : SELF

CODE/NAME & ADDRESS : CA00010147 -
 MEDIWHEEL ARCOFEMI HEALTHCARE LIMITED
 F701A, LADO SARAI, NEW DELHI,SOUTH DELHI,
 DELHI,
 SOUTH DELHI 110030
 8800465156

ACCESSION NO : 4071XD002739
PATIENT ID : CHINM1003844071
CLIENT PATIENT ID:
ABHA NO :

AGE/SEX : 40 Years Male
DRAWN :
RECEIVED : 13/04/2024 07:22:33
REPORTED : 14/04/2024 15:44:14

Test Report Status	Final	Results	Units
--------------------	-------	---------	-------

LIPID PROFILE, SERUM

CHOLESTEROL	264 High	Desirable : < 200 Borderline : 200-239 High : >or= 240	mg/dL
TRIGLYCERIDES	123	Normal : < 150 High : 150-199 Hypertriglyceridemia : 200-499 Very High : > 499	mg/dL
HDL CHOLESTEROL	62	General range : 40-60	mg/dL
LDL CHOLESTEROL, DIRECT	187 High	Optimum : < 100 Above Optimum : 100-129 Borderline High : 130-159 High : 160-189 Very High : >or= 190	mg/dL
NON HDL CHOLESTEROL	202 High	Desirable: Less than 130 Above Desirable: 130 - 159 Borderline High: 160 - 189 High: 190 - 219 Very high: > or = 220	mg/dL
VERY LOW DENSITY LIPOPROTEIN	24.6	Desirable value : 10 - 35	mg/dL
CHOL/HDL RATIO	4.3	3.3-4.4 Low Risk 4.5-7.0 Average Risk 7.1-11.0 Moderate Risk > 11.0 High Risk	
LDL/HDL RATIO	3.0	0.5 - 3.0 Desirable/Low Risk 3.1 - 6.0 Borderline/Moderate Risk >6.0 High Risk	

SPECIALISED CHEMISTRY - HORMONE

MEDIWHEEL HEALTH CHEKUP BELOW 40(M)TMT

THYROID PANEL, SERUM

DR.AKHILA SEKHAR, M.D
 Pathology
 (Reg No - TCMC 55174)
 CONSULTANT PATHOLOGIST

DR. AMJAD A, M.D Pathology
 (Reg No - TCMC 38949)
 CONSULTANT PATHOLOGIST

VAREENIYA P
 LAB TECHNOLOGIST



View Details



View Report

PERFORMED AT :

DDRC AGILUS PATHLABS LIMITED
 Phoenix Tower, Near Central Park Hotel,
 Prathibha Junction, Kadappakada,
 KOLLAM, 691008
 KERALA, INDIA
 Tel : 93334 93334
 Email : customercare.ddrc@agilus.in



Patient Ref. No. 66600008532354

PATIENT NAME : CHINCHUMON K G

REF. DOCTOR : SELF

CODE/NAME & ADDRESS : CA00010147 -
MEDIWHEEL ARCOFEMI HEALTHCARE LIMITED
F701A, LADO SARAI, NEW DELHI,SOUTH DELHI,
DELHI,
SOUTH DELHI 110030
8800465156

ACCESSION NO : **4071XD002739**
PATIENT ID : CHINM1003844071
CLIENT PATIENT ID:
ABHA NO :

AGE/SEX : 40 Years Male
DRAWN :
RECEIVED : 13/04/2024 07:22:33
REPORTED : 14/04/2024 15:44:14

Test Report Status	Final	Results	Units
T3		105.00	Adult : 80-200 ng/dL
T4		6.32	Adults : 4.5-12.1 µg/dl
TSH 3RD GENERATION		2.170	21-50 yrs : 0.4 - 4.2 µIU/mL

CLINICAL PATH - URINALYSIS

MEDIWHEEL HEALTH CHEKUP BELOW 40(M)TMT

PHYSICAL EXAMINATION, URINE

COLOR PALE YELLOW
APPEARANCE CLEAR

CHEMICAL EXAMINATION, URINE

PH	6.0	4.8 - 7.4
SPECIFIC GRAVITY	1.020	1.015 - 1.030
PROTEIN	NOT DETECTED	NOT DETECTED
GLUCOSE	NOT DETECTED	NOT DETECTED
KETONES	NOT DETECTED	NOT DETECTED
BLOOD	NOT DETECTED	NOT DETECTED
BILIRUBIN	NOT DETECTED	NOT DETECTED
UROBILINOGEN	NORMAL	NORMAL
NITRITE	NOT DETECTED	NOT DETECTED

MICROSCOPIC EXAMINATION, URINE

RED BLOOD CELLS	NOT DETECTED	NOT DETECTED	/HPF
WBC	0-1	0-5	/HPF
EPITHELIAL CELLS	0-1	0-5	/HPF
CASTS	NIL		
CRYSTALS	NIL		

DR. KARTHIKA RAMANATHAN, M.D
Pathology
(Reg No - TCMC 53950)
CONSULTANT PATHOLOGIST

DEVAYANI SATHEESAN
LAB TECHNOLOGIST

DR. AMJAD A, M.D Pathology
(Reg No - TCMC 38949)
CONSULTANT PATHOLOGIST



View Details



View Report

PERFORMED AT :

DDRC AGILUS PATHLABS LIMITED
Phoenix Tower, Near Central Park Hotel,
Prathibha Junction, Kadappakada,
KOLLAM, 691008
KERALA, INDIA
Tel : 93334 93334
Email : customercare.ddrc@agilus.in



Patient Ref. No. 66600008532354

PATIENT NAME : CHINCHUMON K G

REF. DOCTOR : SELF

CODE/NAME & ADDRESS : CA00010147 -
 MEDIWHEEL ARCOFEMI HEALTHCARE LIMITED
 F701A, LADO SARAI, NEW DELHI,SOUTH DELHI,
 DELHI,
 SOUTH DELHI 110030
 8800465156

ACCESSION NO : **4071XD002739**
PATIENT ID : CHINM1003844071
CLIENT PATIENT ID:
ABHA NO :

AGE/SEX : 40 Years Male
DRAWN :
RECEIVED : 13/04/2024 07:22:33
REPORTED : 14/04/2024 15:44:14

Test Report Status	Final	Results	Units
BACTERIA		NOT DETECTED	NOT DETECTED
YEAST		NOT DETECTED	NOT DETECTED

****End Of Report****

Please visit <https://ddrcagilus.com> for related Test Information for this accession

DR.KARTHIKA RAMANATHAN, M.D
Pathology
(Reg No - TCMC 53950)
CONSULTANT PATHOLOGIST

DEVAYANI SATHEESAN
LAB TECHNOLOGIST



View Details



View Report

PERFORMED AT :

DDRC AGILUS PATHLABS LIMITED
 Phoenix Tower, Near Central Park Hotel,
 Prathibha Junction, Kadappakada,
 KOLLAM, 691008
 KERALA, INDIA
 Tel : 93334 93334
 Email : customercare.ddrc@agilus.in



Patient Ref. No. 66600008532354

ru0 DDRC AGILUS DIAGNOSTIC (P) LTD, KADAPPAKKADA, KOLLAM
CHEST-PA CHINCHUMON K G 40Y

4071/2739

13-Apr-24

Acq Tm: 07:46 AM

R

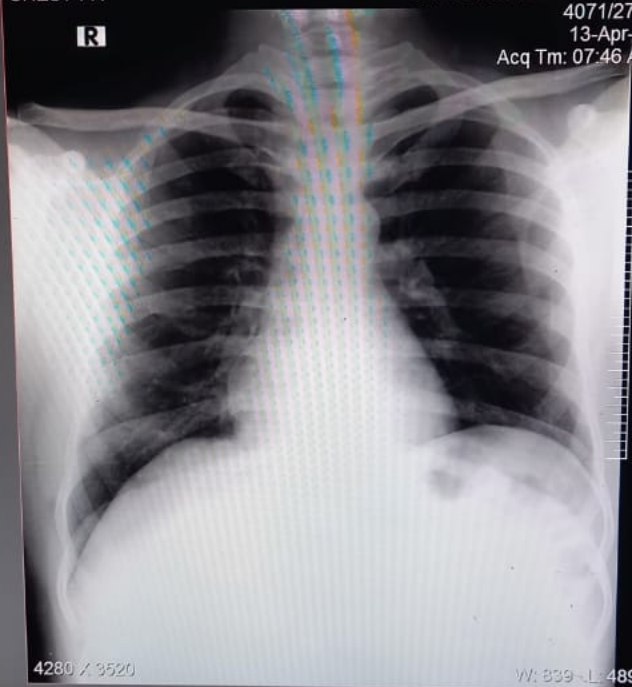

4280 X 3520

W: 839 -L: 489