

LETTER OF APPROVAL / RECOMMENDATION

To,

The Coordinator,  
Mediwheel (Arcofemi Healthcare Limited)  
Helpline number: 011- 41195959

Dear Sir / Madam,

**Sub: Annual Health Checkup for the employees of Bank of Baroda**

This is to inform you that the following employee wishes to avail the facility of Cashless Annual Health Checkup provided by you in terms of our agreement.

| PARTICULARS                     | EMPLOYEE DETAILS      |
|---------------------------------|-----------------------|
| NAME                            | MR. KUMAR VED PRAKASH |
| EC NO.                          | 108062                |
| DESIGNATION                     | CREDIT                |
| PLACE OF WORK                   | GOVINDPUR             |
| BIRTHDATE                       | 01-06-1984            |
| PROPOSED DATE OF HEALTH CHECKUP | 29-03-2024            |
| BOOKING REFERENCE NO.           | 23M108062100105964E   |

This letter of approval / recommendation is valid if submitted along with copy of the Bank of Baroda employee id card. This approval is valid from **26-03-2024** till **31-03-2024**. The list of medical tests to be conducted is provided in the annexure to this letter. Please note that the said health checkup is a **cashless facility** as per our tie up arrangement. We request you to attend to the health checkup requirement of our employee and accord your top priority and best resources in this regard. The EC Number and the booking reference number as given in the above table shall be mentioned in the invoice, invariably.

We solicit your co-operation in this regard.

Yours faithfully,

Sd/-

**Chief General Manager  
HRM Department  
Bank of Baroda**



(Note: This is a computer generated letter. No Signature required. For any clarification, please contact Mediwheel (Arcofemi Healthcare Limited))

 **बैंक ऑफ बरोडा**  
**Bank of Baroda**

नाम  
NAME: **VED PRAKASH KUMAR**

कार्यकारी कूट नं.  
E.C.No: **108062**

जारीकर्ता प्राधिकारी (सुरक्षा विभाग)  
Issuing Authority **मुख्य अधिकारी (सुरक्षा)**



*vedprakashkumar*  
हस्ताक्षर के रजिस्ट्रार  
Signature of Holder



मिलने पर, निम्नलिखित को लौटाएं  
मुख्य प्रबंधक (सुरक्षा)  
बैंक ऑफ बरोडा, उत्तर गुजरात अंचल  
वीरवा नगर, बैंक ऑफ बरोडा टावर्स, लॉ गार्डन के पास, एलिसब्रिज,  
अहमदाबाद - 380 006 गुजरात, भारत.  
फोन 91 079 26473041 फैक्स 91 079 26407816

**If found, please return to**  
Chief Manager (Security)  
Bank of Baroda, North Gujarat Zone  
4th Floor, Bank of Baroda Towers,  
Ahmedabad - 380 006 Gujarat, India  
Phone 91 079 26473041 Fax 91 079 26407816

रक्त समूह / Blood Group **B 'Positive'**  
पहचान चिह्न / Identification Marks **A Cut Mark On Forehead**

Id: **AL08-2014**  
No. **338**



**भारत सरकार**  
 GOVERNMENT OF INDIA

 वेद प्रकाश कुमार  
 Ved Prakash Kumar  
 जन्म वर्ष Year 1984  
 लिंग Male



3179 2923 5063

**आधार - आम आदमी का अधिकार**

**भारतीय विशिष्ट पहचान प्राधिकरण**  
 UNIQUE IDENTIFICATION AUTHORITY OF INDIA

पता  
 S/O नन्द किशोर मण्डल  
 अनुसंधान कॉलोनी, सिविल  
 कोर्ट गढ़वा गढ़वा, मंडल,  
 गढ़वा  
 झारखण्ड 822114

Address  
 S/O Nand Kishor Mandal,  
 ANUSANDHAN COLONY CIVIL  
 COURT GARHWA Garhwa,  
 Garhwa, Garhwa  
 Jharkhand 822114

**Aadhaar - Aam Aadmi ka Adhikar**





# असर्फी हॉस्पिटल

सबके लिए स्वास्थ्य

## OUT PATIENT DEPARTMENT

### Mediwheel

### Department of General Medicine

Regd. No. : MAR24-80688 Visit : OPD/290324/203535  
 Patient Name : MR. VED PRAKASH KUMAR Mobile : 9712960156  
 Age/Sex : 40 Y 2 M 28 D / Male Date : 29-Mar-2024 3:10 pm  
 Address : CIVIL COURT, GARHWA, Garhwa - 822114, JHARKHAND,  
 Doctor : Dr. Sumeet Kr. MD, Medicine OPD Timing :  
 Referred By :

Allergies : Height : Ft In Temp. : C SPO2 : 97 %  
 Weight : 75 Kg Pulse : 91 BPM B.P. : 110/70 mm/Hg

### History and complaints :

### Examination:

### Diagnosis:

- Dyslipidemia
- Hypertension
- Fatty Liver grade I
- Subclinical Hypothyroidism
- Mild Anaemia

### Investigations:

### Medicines Prescribed:

→ Repeat  
 ↳ Lipid profile  
 Urine W/M  
 TSH  
 CBC  
 after 2 weeks

- T. Rozavel 100mg 1Hs x 2ma
- Cap Emula plu 180 x 2ma
- T. Bifex XT 100 x 1ma

### Follow up:

Days Advice (Diet/ Lifestyle / Rehab)

Date :

Time :

→ Cap Ator Max 100 x 1ma  
 Signature of Doctor

\*This document is not valid for Medico-Legal purposes.



40 Years

Mr ved prakash kumar  
Male

29-Mar-24 14:56:35

ASARFI INST. OF CARDIAC SCIENCES



Rate 85 . Sinus rhythm.....normal P axis, V-rate 50- 99  
 . Borderline left axis deviation.....QRS axis (-15,-29)  
 PR 156 . Abnormal R-wave progression, early transition.....QRS area>0 in V2  
 QRS 88 . Minimal ST elevation, anterior leads.....ST >0.10mV, V1-V4  
 QT 336  
 QTc 400

--AXIS--

P 56  
 QRS -24  
 T 26

12 Lead; Standard Placement

- BORDERLINE ECG -

Unconfirmed Diagnosis

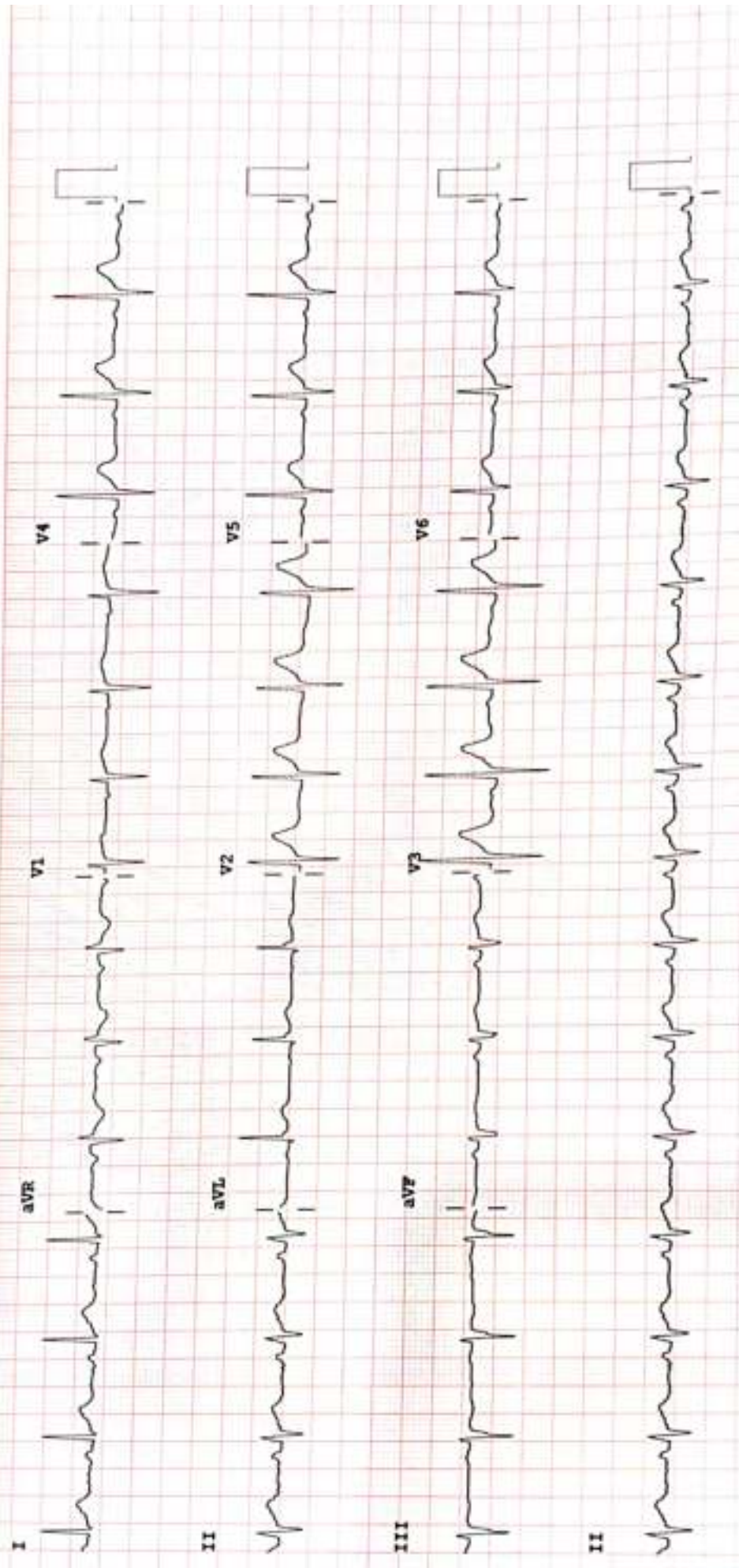

Device:

Speed: 25 mm/sec    Limb: 10 mm/mV    Chest: 10.0 mm/mV

F 50- 0.50-100 Hz W

PBI00B CL P?

# ASARFI INSTITUTE OF CARDIAC SCIENCES

Name : MR VED PRAKASH KUMAR  
Patient Id : 80655

Date : 29/03/2024

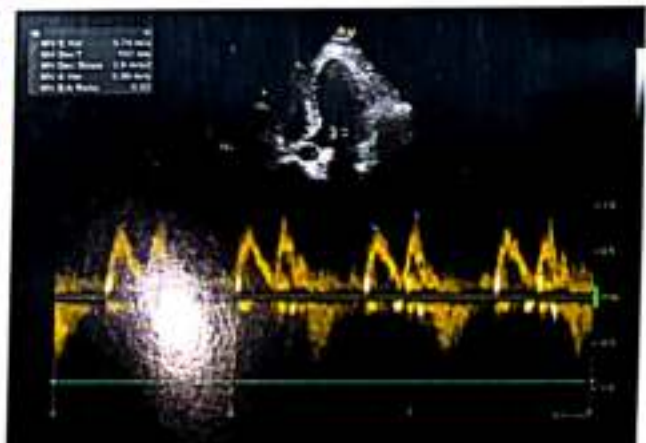
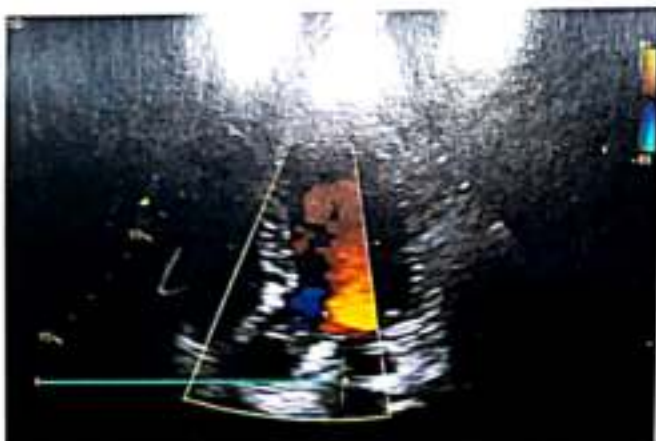
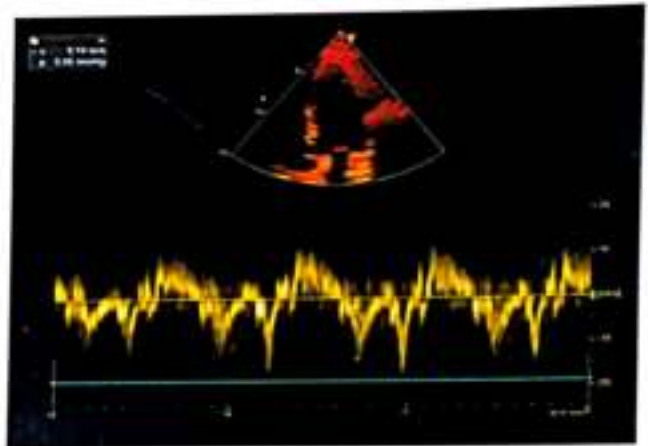
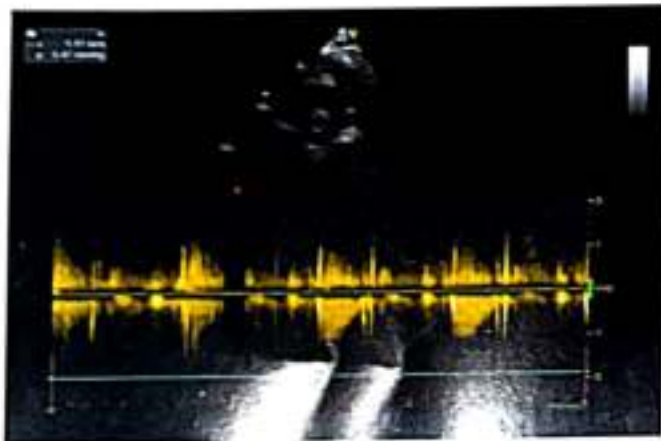
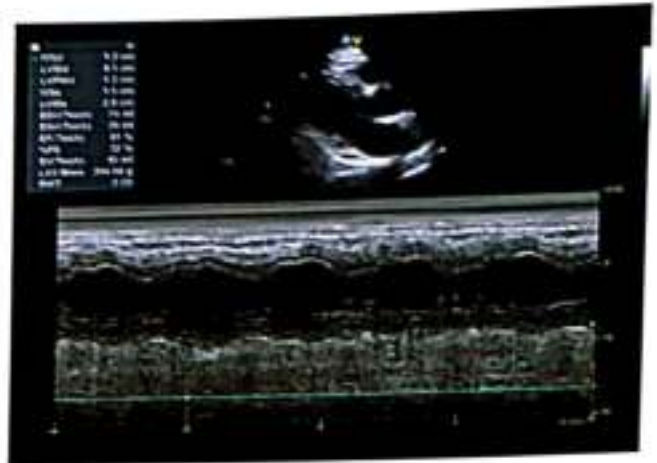
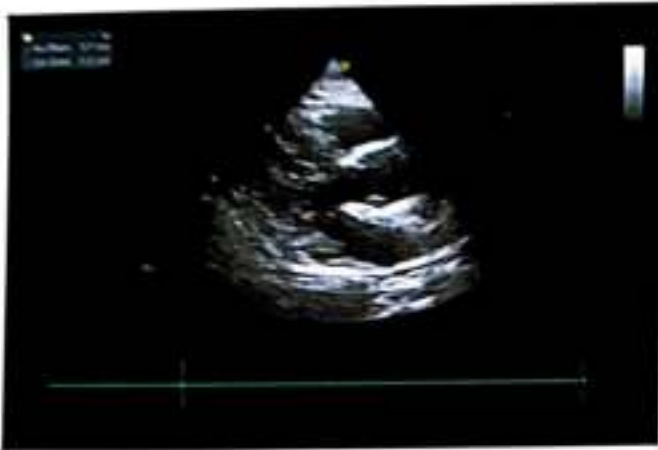

ECHOCARDIOGRAPHY REPORT

Name: MR VED PRAKASH KUMAR

Age:

Sex: Male

Date: 29/03/2024

2D & M-MODE MEASUREMENTS

|         |        |
|---------|--------|
| LA Diam | 3.5 cm |
| Ao Diam | 3.7 cm |
| IVSd    | 1.2 cm |
| LVIDd   | 4.1 cm |
| LVPWd   | 1.2 cm |
| IVSs    | 1.5 cm |
| LVIDs   | 2.8 cm |

2D & M-MODE CALCULATIONS

|            |          |
|------------|----------|
| EDV(Teich) | 74 ml    |
| ESV(Teich) | 29 ml    |
| EF(Teich)  | 61 %     |
| %FS        | 32 %     |
| SV(Teich)  | 45 ml    |
| LVD Mass   | 204.84 g |
| RWT        | 0.59     |

MITRAL VALVE

|              |                      |
|--------------|----------------------|
| MV E Vel     | 0.85 m/s             |
| MV DecT      | 212 ms               |
| MV Dec Slope | 4.0 m/s <sup>2</sup> |
| MV A Vel     | 0.91 m/s             |
| MV E/A Ratio | 0.93                 |
| E'           | 0.14 m/s             |
| E/E'         | 6.18                 |

AORTIC VALVE

TRICUSPID VALVE

PULMONARY VALVE

|          |           |
|----------|-----------|
| PV Vmax  | 1.17 m/s  |
| PV maxPG | 5.47 mmHg |

COMMENTS:

- NORMAL SIZE CARDIAC CHAMBERS
- NO LVRWMA
- GOOD LV SYSTOLIC FUNCTION (EF-60%)
- GRADE I DIASTOLIC DYSFUNCTION
- NO MR, AR, NO TR, NO PAH
- IAS, IVS INTACT
- NO CLOT, PE
- IVC NORMAL

IMPRESSION:

- NO LVRWMA
- GOOD LV SYSTOLIC FUNCTION (EF-60%)
- GRADE I DIASTOLIC DYSFUNCTION

DR. S. H. CHAVAN  
(CONSULTANT CARDIOLOGIST)

TECH. SIG



## OUR FACILITIES

• MRI-3Tesa • CARDIAC CT & CORONARY ANGIO • USG-4D • MAMMOGRAPHY • DIGITAL X-RAY • ENDOSCOPY  
ECHO • EEG • ECG • TMT • PATHOLOGY • PREVENTIVE CANCER SCREENING • OPG • FIBRO SCAN • NCV  
All Biopsies Including TRUS Guided Biopsy

|                                       |                          |
|---------------------------------------|--------------------------|
| Patient's Name : VED PRAKASH KUMAR    | Patient ID : 240329/35   |
| Age : 40 Yrs.                         | Sex : MALE               |
| Referred by Dr. : M/O ASARFI HOSPITAL | Report Date : 29.03.2024 |
| Test Date : 29.03.2024                |                          |

## ULTRASONOGRAPHY OF WHOLE ABDOMEN

**LIVER** : Is normal in size & shape. Parenchymal echogenicity is mildly increased. No focal lesion is seen. IHBR are not dilated. Portal vein is normal in diameter.

**GALL** : Is normal in size. Wall thickness is normal. No calculus or sludge is seen.

**BLADDER**

**CBD** : Is normal in diameter. No calculus is seen within the lumen.

**PANCREAS**: Is normal in size and homogenous in echopattern. MPD is not dilated.

**SPLEEN** : Is normal in size and homogenous in echopattern. No focal lesion is seen.

**KIDNEYS** : Right kidney is normal in size. Parenchymal echogenicity is normal. Cortico-medullary distinction is preserved. No calculus is seen. Pelvicalyceal system is not dilated.

Left kidney is normal in size. Parenchymal echogenicity is normal. Cortico-medullary distinction is preserved. No calculus is seen. Pelvicalyceal system is not dilated.

**URETERS** : Are not dilated.

**URINARY** : Is adequately distended. Wall thickness is normal. No calculus is seen.

**BLADDER**

**PROSTATE** : Is normal in size & homogenous in echopattern. No prostatic parenchymal calcification is seen. No intravesical prostatic protrusion is seen.

No free fluid is seen in peritoneal cavity.

## IMPRESSION

- Grade-I fatty liver.
- Rest normal study.

Suggested : Clinical correlation & further investigation.

  
DR. M K JHA  
MBBS (CMC, Kolkata)  
MD, Radiology (IPGME & R, Kolkata)  
FRCR-II A (London)  
Consultant [Radiology & Imaging]

DR. SUMIT AGARWAL  
MBBS, DNB (Rad. Diagnosis)  
Hinduja hospital Mumbai  
Ex SR Cooper hospital Mumbai.  
FMF ID- 275506

Typed by:-...Varsha...



## DHANBAD

Shri Ram Vatika, Barwa Road, Dhaiya, Dhanbad-826001  
+91 9155001151/50 ✉ imagicahealthscandhanbad@gmail.com





## RADIOLOGY REPORT

|                |                      |              |            |
|----------------|----------------------|--------------|------------|
| Patient Name : | MR.VED PRAKASH KUMAR | Patient ID : | 80688      |
| Modality :     | DX                   | Sex :        | M          |
| Age :          | 40Y                  | Study :      | CHEST PA   |
| Reff. Dr. :    | DR.SELF              | Study Date : | 29-03-2024 |

### X-RAY CHEST (PA VIEW)

#### OBSERVATIONS:

- B/L lung fields are normal.
- Both hila appear normal in size and density.
- Trachea is central.
- Heart size appears normal.
- Both costophrenic angles appear normal.
- Both domes of diaphragm appear normal in outline and position.
- The bony cage and surrounding soft tissue is normal.

*Please correlate clinically.*

*Bishnu Prasad Tripathy*

**Dr. Bishnu P Tripathy, MD**

Consultant Radiologist

Registration No: - 21792/2016

Date 30-03-2024 Time 09-24-05



**Disclaimer:** - It is an online interpretation of medical imaging based on clinical data. All modern machines/ procedures have their own limitation. If there is any clinical discrepancy, this investigation may be repeated or reassessed by other tests. Patient's identification in online reporting is not established, so in no way can this report be utilized for any medico legal purpose.





# ASARFI HOSPITAL LABORATORY

(A Unit of Asarfi Hospital Ltd.)

Baramuri, Bishunpur Polytechnic, Dhanbad 828 130  
Ph. No. 7808368888, 9297862282, 9234681514



## FINAL REPORT

Name : MR. VED PRAKASH KUMAR  
Reg. No. : MAR24-80688  
Age / Sex : 40 Y 2 M 29 D / Male  
Doctor : Self-Walkin  
Pat. Type : Mediswheel



Collection Time : 29-03-2024 09:49:55  
Receiving Time : 29-03-2024 09:51:06  
Reporting Time : 29-03-2024 18:20:28  
Publish Time : 30-03-2024 3:34 pm

| Test Name | Result | Flag | Unit | Reference Range |
|-----------|--------|------|------|-----------------|
|-----------|--------|------|------|-----------------|

### Biochemistry

Creatinine, Serum  
Method: Enzymatic  
Creatinine, Serum  
Machine Name: XL640  
0.8 mg/dl 0.6-1.4

Uric Acid, Serum  
Method: Enzymatic  
Uric Acid, Serum  
Machine Name: XL640  
7.3 mg/dl H 3.4-7.0

Blood Urea Nitrogen (BUN)  
Method: Calculated  
Blood Urea Nitrogen (BUN)  
Machine Name: XL640  
10.0 mg/dl 07-21

Fasting Blood Glucose, Plasma  
Method: GOD-POD  
Fasting Blood Glucose, Plasma  
Machine Name: XL640  
108.2 mg/dl 70-110

LIPID PROFILE, SERUM  
Method: Spectrophotometry  
Triglycerides (Enzymatic)  
Machine Name: XL640  
301.0 mg/dl H  
Normal: <150  
Borderline-high: 150-199 High risk 200-499  
Very high risk >500  
Cholesterol, Total (CHOD/PAP)  
176.0 mg/dl <200 No risk 200-239 Moderate risk >240 High risk 0-30  
VLDL Cholesterol (Calculated)  
60.2 mg/dl H  
HDL Cholesterol (Enzymatic)  
32.0 mg/dl L  
<40 High Risk ; >60 No Risk



DR N N SINGH  
MD (PATHOLOGY)

Condition of Laboratory Testing & Reporting  
 (1) It is presumed that the tests performed are on the specimen(s) / Sample(s) belonging to the patient named or identified and the verification of the particulars have been carried out by the Client or his/her representative at the point of generation of the said specimen(s) / Sample(s). (2) Laboratory investigations are only tool to facilitate in arriving at diagnosis and should be clinically correlated. (3) Tests results are not valid for medico-legal purposes. (4) Test requested might not be performed due to following Reason: (a) Specimen received is insufficient or inappropriate. (haemolysed/clotted/germic etc.) (b) incorrect specimen type for requested test. (c) Specimen quality is unsatisfactory. (d) There is a discrepancy between the label on the specimen container and the Name on the test requisition form. (5) The Results of the Test May vary from lab and also from time to time for the same patient. (6) The results of a laboratory test are dependent on the quality of the sample as well as the assay technology. (7) In case of queries or unexpected test results please call at +91 9297862282, Email-[asarfi@gmail.com](mailto:asarfi@gmail.com)

### 24 HOUR EMERGENCY

"KEEP THE REPORTS CAREFULLY AND BRING THEM ALONG DURING YOUR NEXT VISIT TO OUR HOSPITAL"



**FINAL REPORT**

Name : MR. VED PRAKASH KUMAR  
Reg. No. : MAR24-80688  
Age / Sex : 40 Y 2 M 28 D / Male  
Doctor : Self-Walkin  
Pat. Type : Mediwheel



Collection Time : 29-03-2024 09:49:55  
Receiving Time : 29-03-2024 09:51:04  
Reporting Time : 29-03-2024 14:11:24  
Publish Time : 29-03-2024 3:07 pm

| Test Name                                     | Result | Flag | Unit  | Reference Range   |
|---|--------|------|-------|---|
| LDL Cholesterol (Calculated)                  | 83.8   |      | mg/dl | Optimum:<100 Above optimum:<br><130; Moderate risk:130-159; High risk:>160<br>1.2-6.0 |
| Cholesterol Total : HDL Ratio (Calculated)    | 5.5    |      | mg/dl |   |
| <b>GLYCOCYLATED HEMOGLOBIN (HbA1C), BLOOD</b> |        |      |       |   |
| Method: HPLC / Nephelometry                   |        |      |       |   |
| HbA1C   | 4.7    |      | %     | 4.4-6.2   |
| Estimated average glucose (eAG)               | 88.19  |      | mg/dl |   |

Machine Name: BIO-RAD, D-10 / MISPA

**Interpretation:**

HbA1c result is suggestive of at risk for Diabetes (Prediabetes)/ well controlled Diabetes in a known Diabetic.

Note: Presence of Hemoglobin variants and/or conditions that affect red cell turnover must be considered, particularly when the HbA1C result does not correlate with the patient's blood glucose levels.

**FACTORS THAT INTERFERE WITH HbA1C | FACTORS THAT AFFECT INTERPRETATION | MEASUREMENT | OF HBA1C RESULTS |**

-----|-----  
| Hemoglobin variants,elevated fetal | Any condition that shortens erythrocyte |  
| hemoglobin (HbF) and chemically | survival or decreases mean erythrocyte |  
| modified derivatives of hemoglobin | age (e.g.,recovery from acute blood loss,|  
| (e.g. carbamylated Hb in patients | hemolytic anemia, HbSS, HbCC, and HbSC) |  
| with renal failure) can affect the | will falsely lower HbA1c test results |  
| accuracy of HbA1c measurements | regardless of the assay method used.Iron |  
| deficiency anemia is associated with |  
| higher HbA1c |



  
**DR N N SINGH**  
MD (PATHOLOGY)

Consent to Test: Asarfi Hospital is not for Medical legal purposes.

(1) It is presumed that the test(s) performed are on the specimen(s) (Sample(s)) belonging to the patient named or identified and the verification of the particulars have been carried out by the patient or his/her representative at the point of generation of the said specimen(s)/ Sample(s)(2) Laboratory investigations are only to facilitate in arriving at diagnosis and should be clinically correlated. (3) Tests results are not valid for medico legal purposes. (4) Test requested might not be performed due to following Reason: (a)Specimen received is insufficient or inappropriate. (haemolysed/clotted/serum etc.) (b)Incorrect specimen type for requested test. (c)Specimen quality is unsatisfactory. (d) There is a discrepancy between the label on the specimen container and the Name on the test requisition form. (5) The Results of the Test May vary from lab and also from time to time for the same patient. (6) The results of a laboratory test are dependent on the quality of the sample as well as the assay technology. (7) In case of queries or unexpected test results please call at +91 9297862282, Email:labasarfi@gmail.com

Page 2 of 8

**24 HOUR EMERGENCY**

© AHL/D/0566/4197/Jan/24

"KEEP THE REPORTS CAREFULLY AND BRING THEM ALONG DURING YOUR NEXT VISIT TO OUR HOSPITAL"



**FINAL REPORT**

Name : MR. VED PRAKASH KUMAR  
Reg. No. : MAR24-80688  
Age / Sex : 40 Y 2 M 29 D / Male  
Doctor : Self-Walkin  
Pat. Type : Mediwheel



Collection Time : 29-03-2024 09:49:55  
Receiving Time : 29-03-2024 09:51:06  
Reporting Time : 29-03-2024 18:20:28  
Publish Time : 30-03-2024 1:16 pm

| Test Name                                     | Result | Flag | Unit  | Reference Range |
|---|--------|------|-------|-----------------|
| Glucose, PP<br>Method: GOD-POD<br>Glucose, PP | 154.3  | H    | mg/dl | 70-140          |

Note: Additional tests available for Diabetic control are Glycated Hemoglobin (HbA1c), Fructosamine



  
DR N N SINGH  
MD (PATHOLOGY)

\*This Document is not valid for Medico-Legal purposes.  
Condition of Laboratory Testing & Reporting

(1) It is presumed that the test(s) performed are on the specimen(s) / Sample(s) belonging to the patient named or identified and the verification of the particulars have been carried out by the patient or his/her representative at the point of generation of the said specimen(s) / Sample(s). (2) Laboratory investigations are only fool to facilitate in arriving at diagnosis and should be clinically correlated. (3) Tests results are not valid for medico-legal purposes. (4) Test requested might not be performed due to following Reason: (a) Specimen received is insufficient or inappropriate. (haemolysed/clotted/serum etc.) (b) incorrect specimen type for requested test. (c) Specimen quality is unsatisfactory. (d) There is a discrepancy between the label on the specimen container and the Name on the test requisition form. (5) The Results of the Test May vary from lab and also from time to time for the same patient. (6) The results of a laboratory test are dependent on the quality of the sample as well as the assay technology. (7) In case of queries or unexpected test results please call at +91 9297862282, Email-labasarfi@gmail.com

Page 3 of 10

**24 HOUR EMERGENCY**

© AHL/D/0066/4197/Jan24

"KEEP THE REPORTS CAREFULLY AND BRING THEM ALONG DURING YOUR NEXT VISIT TO OUR HOSPITAL"



**FINAL REPORT**

Name : MR. VED PRAKASH KUMAR  
Reg. No. : MAR24-80688  
Age / Sex : 40 Y 2 M 28 D / Male  
Doctor : Self-Walkin  
Pat. Type : Mediwheel



Collection Time : 29-03-2024 09:49:55  
Receiving Time : 29-03-2024 09:51:04  
Reporting Time : 29-03-2024 14:11:24  
Publish Time : 29-03-2024 3:07 pm

| Test Name                            | Result | Flag | Unit  | Reference Range |
|--------------------------------------|--------|------|-------|-----------------|
| <b>Liver Function Test (LFT)</b>     |        |      |       |                 |
| Method: Spectrophotometry            |        |      |       |                 |
| Machine Name: XL-640                 |        |      |       |                 |
| Bilirubin Total (Diazo)              | 0.8    |      | mg/dl | 0.3-1.2         |
| Bilirubin Direct (Diazo)             | 0.3    | H    | mg/dl | 0.00-0.2        |
| Bilirubin Indirect (Calculated)      | 0.5    |      | mg/dl | 0.00-1.0        |
| SGPT (IFCC without PDP)              | 52.0   | H    | U/L   | 7-50            |
| SGOT (IFCC without PDP)              | 43.0   |      | U/L   | 5-45            |
| Alkaline Phosphate (PNP AMP Kinetic) | 225.0  |      | U/L   | 70-306          |
| GGT (Enzymatic)                      | 25.0   |      | U/L   | 0-55            |
| Protein Total (Biuret)               | 8.1    |      | g/dl  | 6.4-8.3         |
| Albumin (BCG)                        | 4.6    |      | g/dl  | 3.5-5.2         |
| Globulin (Calculated)                | 3.5    |      | g/dl  | 2.3-3.5         |
| A : G Ratio (Calculated)             | 1.31   |      |       | 0.8-2.0         |



  
DR N N SINGH  
MD (PATHOLOGY)

Consent for Laboratory Tests for Medico-Legal purposes.

(1) It is presumed that the test(s) performed are on the specimen(s) (Sample(s)) belonging to the patient named or identified and the verification of the particulars have been carried out by the patient or his/her representative at the point of generation of the said specimen(s)/ Sample(s). (2) Laboratory investigations are only to facilitate in arriving at diagnosis and should be clinically correlated. (3) Tests results are not valid for medico-legal purposes. (4) Test requested might not be performed due to following Reason: (a) Specimen received is insufficient or inappropriate. (b) Hemolysed/clotted/serum etc. (c) Incorrect specimen type for requested test. (d) Specimen quality is unsatisfactory. (e) There is a discrepancy between the label on the specimen container and the Name on the test requisition form. (5) The Results of the Test May vary from lab and also from time to time for the same patient. (6) The results of a laboratory test are dependent on the quality of the sample as well as the assay technology. (7) In case of queries or unexpected test results please call at +91 9297862282, Email: labasarfi@gmail.com

**24 HOUR EMERGENCY**

© AHL/D/0066/4197/Jan/24

"KEEP THE REPORTS CAREFULLY AND BRING THEM ALONG DURING YOUR NEXT VISIT TO OUR HOSPITAL"



# ASARFI HOSPITAL LABORATORY

(A Unit of Asarfi Hospital Ltd.)  
Baramun, Bishunpur Polytechnic, Dhanbad 828 130  
Ph No : 7808368888, 9297862282, 9234681514



## FINAL REPORT

Name : MR. VED PRAKASH KUMAR  
Reg. No. : MAR24-80688  
Age / Sex : 40 Y 2 M 28 D / Male  
Doctor : Self-Walkin  
Pat. Type : Mediwheel



Collection Time : 29-03-2024 09:49:55  
Receiving Time : 29-03-2024 09:51:04  
Reporting Time : 29-03-2024 14:11:24  
Publish Time : 29-03-2024 3:07 pm

| Test Name | Result | Flag | Unit | Reference Range |
|-----------|--------|------|------|-----------------|
|-----------|--------|------|------|-----------------|

Clinical Pathology



DR N N SINGH  
MD (PATHOLOGY)

Confidential - For Diagnostic & Scientific Purposes  
(1) It is presumed that the tests performed are on the specimen(s) (Sample(s)) belonging to the patient named or identified and the verification of the particulars have been carried out by the patient or his/her representative at the point of generation of the said specimen(s) / Sample(s). Laboratory investigations are only test to facilitate in arriving at diagnosis and should be clinically correlated. (2) Tests results are not valid for medico legal purposes. (3) Test requested might not be performed due to following Reason: (a) Specimen received is insufficient or inappropriate. (b) Misidentified/incorrect specimen type for requested test. (c) Specimen quality is unsatisfactory. (d) There is a discrepancy between the label on the specimen container and the Name on the test requisition form. (e) The Results of the Test May vary from lab to lab and also from time to time for the same patient. (f) The results of a laboratory test are dependent on the quality of the sample as well as the assay technology. (7) In case of queries or unreported test results please call at +91 9297862282, Email-lab@asarfi@gmail.com

Page 4 of 9

**24 HOUR EMERGENCY**

© AHL/D/0066/4197/Jan/24

"KEEP THE REPORTS CAREFULLY AND BRING THEM ALONG DURING YOUR NEXT VISIT TO OUR HOSPITAL"



**FINAL REPORT**

Name : MIL VED PRAKASH KUMAR  
Reg. No. : MAR24-80688  
Age / Sex : 40 Y 2 M 28 D / Male  
Doctor : Self-Walkin  
Pat. Type : Mediwheel



Collection Time : 29-03-2024 09:49:55  
Receiving Time : 29-03-2024 09:51:04  
Reporting Time : 29-03-2024 14:11:24  
Publish Time : 29-03-2024 3:07 pm

| Test Name                               | Result   | Flag | Unit  | Reference Range          |
|---|----------|------|-------|--------------------------|
| <b>Routine Urine Examination; Urine</b> |          |      |       |                          |
| Method: Microscopic                     |          |      |       | Machine Name: Microscope |
| Leukocytes                              | NEGATIVE |      |       |                          |
| Appearance                              | CLEAR    |      |       |                          |
| Colour                                  | STRAW    |      |       |                          |
| Volume                                  | 20       |      | ml.   |                          |
| Protiens                                | NEGATIVE |      |       |                          |
| Glucose                                 | NEGATIVE |      |       |                          |
| PH                                      | 6.5      |      |       |                          |
| Specific Gravity                        | 1.010    |      |       |                          |
| Bilirubin                               | NEGATIVE |      |       |                          |
| Ketone Bodies                           | NEGATIVE |      |       |                          |
| Bile Salts                              | XX       |      |       |                          |
| Bile Pigments                           | XX       |      |       |                          |
| Nitrite                                 | NEGATIVE |      |       |                          |
| Pus Cells                               | 1-2      |      | /hpf. |                          |
| Epithelial Cells                        | 1-2      |      | /hpf. |                          |
| R.B.C.                                  | NIL      |      | /hpf. |                          |
| Casts                                   | NOT SEEN |      | /hpf. |                          |



  
**DR N N SINGH**  
MD (PATHOLOGY)

Conducting this test is for medical purposes only. (1) It is presumed that the test(s) performed are on the specimen(s) (Sample(s)) belonging to the patient named or identified and the verification of the particulars have been carried out by the patient or his/her representative at the point of generation of the said specimen(s)/ Sample(s). (2) Laboratory investigations are only tool to facilitate in arriving at diagnosis and should be clinically correlated. (3) Tests results are not valid for medico legal Purposes. (4) Test requested might not be performed due to following Reason: (a) Specimen received is insufficient or inappropriate. (b) Specimen received is (haemolyzed/clotted/serum etc.) (c) Incorrect specimen type for requested test. (d) Specimen quality is unsatisfactory. (5) There is a discrepancy between the label on the specimen container and the name on the test requisition form. (6) The Results of the Test May vary from lab and also from time to time for the same patient. (7) The results of a laboratory test are dependent on the quality of the sample as well as the assay technology. (7) In case of queries or unexpected test results please call at +91 9297862282, Email: labasarfi@gmail.com

**24 HOUR EMERGENCY**

© AHL/D/0066/4197/Jan/24

**"KEEP THE REPORTS CAREFULLY AND BRING THEM ALONG DURING YOUR NEXT VISIT TO OUR HOSPITAL"**





**FINAL REPORT**

Name : MR. VED PRAKASH KUMAR  
Reg. No. : MAR24-80688  
Age / Sex : 40 Y 2 M 28 D / Male  
Doctor : Self-Walkin  
Pat. Type : Mediwheel



Collection Time : 29-03-2024 09:49:55  
Receiving Time : 29-03-2024 09:51:04  
Reporting Time : 29-03-2024 14:11:24  
Publish Time : 29-03-2024 3:07 pm

| Test Name                                     | Result   | Flag | Unit  | Reference Range |
|---|----------|------|-------|-----------------|
| Crystals                                      | NOT SEEN |      | /hpf. |                 |
| others  | NOT SEEN |      |       |                 |
| <b>Protein:Creatinine Ratio; Urine</b>        |          |      |       |                 |
| Method: Immunoturbidimetry, Spectrophotometer |          |      |       |                 |
| Protein                                       | 91.1     |      | mg/L  |                 |
| Creatinine                                    | 44.52    |      | mg/dl |                 |
| PCR   | 2.05     |      | mg/g  | 0-0.5           |



  
**DR N N SINGH**  
MD (PATHOLOGY)

Conduct only for medical purposes for Medico-Legal purposes.

(1) It is presumed that the test(s) performed are on the specimen(s) (Sample/s) belonging to the patient named or identified and the verification of the particulars have been carried out by the patient or his/her representative at the point of generation of the said specimen(s)/ Sample(s)(2) Laboratory investigations are only tool to facilitate in arriving at diagnosis and should be clinically correlated. (3) Tests results are not valid for medico legal purposes. (4) Test requested might not be performed due to following Reason: (a)Specimen received is insufficient or inappropriate. (b)hemolysed/clotted/serumic etc. (c)incorrect specimen type for requested test. (d)Specimen quality is unsatisfactory. (e) There is a discrepancy between the label on the specimen container and the Name on the test requisition form. (5) The Results of the Test May vary from lab and also from time to time for the same patient. (6) The results of a laboratory test are dependent on the quality of the sample as well as the assay technology (7) In case of queries or unexpected test results please call at +91 9297862282, Email:ahesarfi@gmail.com

**24 HOUR EMERGENCY**

© AHL/D/0066/4197/Jan/24

"KEEP THE REPORTS CAREFULLY AND BRING THEM ALONG DURING YOUR NEXT VISIT TO OUR HOSPITAL"



# ASARFI HOSPITAL LABORATORY

(A Unit of Asarfi Hospital Ltd.)  
Baramuri, Bishunpur Polytechnic, Dhanbad 826 130  
Ph. No. : 7808368989, 7808368992, 9234681514



## FINAL REPORT



Name : MR. VED PRAKASH KUMAR  
Reg. No. : MAR24-80688  
Age / Sex : 40 Y 3 M 0 D / Male  
Doctor : Self-Walkin  
Pat. Type : Mediwheel

Collection Time : 29-03-2024 09:49:55  
Receiving Time : 29-03-2024 09:51:04  
Reporting Time : 31-03-2024 11:58:30  
Publish Time : 01-04-2024 10:27 am

| Test Name | Result | Flag | Unit | Reference Range |
|-----------|--------|------|------|-----------------|
|-----------|--------|------|------|-----------------|

### Microbiology

#### Culture & Sensitivity (Urine)

Method : vitek 2 compact

Machine Name : vitek 2 compact

Organism Isolated

NO GROWTH OF ANY ORGANISM

Note:  
In view of developing antibiotics resistance in india. It is advisalbe to use anitbiotics belonging to Group B & C only if the patient is resistant to antibiotics.  
\* Insturment used Bact/Alert 3D 60 & vitek 2 compact.



DR N N SINGH  
MD (PATHOLOGY)

Condition of Laboratory Testing & Reporting  
(1) It is presumed that the test(s) performed are on the specimen(s) (Sample(s)) belonging to the patient named or identified and the verification of the particulars have been carried out by the orderer or his/her representative at the time of availability of the specimen(s) for testing. (2) Laboratory investigations are only tool to facilitate in arriving at diagnosis and should be clinically correlated. (3) Test results are not valid for medico-legal purposes. (4) Test requested might not be performed due to following Reason: (a) Specimen received is insufficient or inappropriate. (b) Analysed/clotted/permic etc. (c) Incorrect specimen type for requested test. (d) Specimen quality is unsatisfactory. (e) There is a discrepancy between the label on the specimen container and the Name on the test requisition form. (5) The Results of the Test May vary from lab to lab and also from time to time for the same patient. (6) The results of a laboratory test are dependent on the quality of the sample as well as the assay technology. (7) In case of queries or unexpected test results please call at +91 9297862282, Email-labasarfi@gmail.com

**24 HOUR EMERGENCY**

© AHL/D/0066/4197/Jan/24

"KEEP THE REPORTS CAREFULLY AND BRING THEM ALONG DURING YOUR NEXT VISIT TO OUR HOSPITAL"



# ASARFI HOSPITAL LABORATORY

(A Unit of Asarfi Hospital Ltd.)

Daramuri, Dishunpur Polytechnic, Dhanbad 828 130

Ph No: 7800368888, 9297862282, 9234661514



## FINAL REPORT

Name : MR. VED PRAKASH KUMAR  
Reg. No. : MAR24-80688  
Age / Sex : 40 Y 2 M 28 D / Male  
Doctor : Self-Walkin  
Pat. Type : Medi/wheel



Collection Time : 29-03-2024 09:49:55  
Receiving Time : 29-03-2024 09:51:04  
Reporting Time : 29-03-2024 14:11:24  
Publish Time : 29-03-2024 3:07 pm

| Test Name                                   | Result   | Flag | Unit  | Reference Range |
|---|----------|------|-------|-----------------|
| <b>Haematology</b>                          |          |      |       |                 |
| <b>BLOOD GROUP, ABO &amp; RH TYPING</b>     |          |      |       |                 |
| Method: Agglutination                       |          |      |       |                 |
| ABO GROUP                                   | B        | .    |       | 0-0             |
| RH TYPING                                   | POSITIVE | .    |       | 0-0             |
| <b>ESR (Erythrocyte Sedimentation Rate)</b> |          |      |       |                 |
| Method: Westergren                          |          |      |       |                 |
| ESR   | 22       | H    | mm/hr | 0-10            |

Machine Name: VES-MATIC 20



  
DR N N SINGH  
MD (PATHOLOGY)

### Confidential Laboratory Data not to be used for Medico-Legal purposes.

(1) It is presumed that the test(s) performed are on the specimen(s) (Sample(s)) belonging to the patient named or identified and the verification of the particulars have been carried out by the patient or his/her representative at the point of generation of the said specimen(s)/ Sample(s). (2) Laboratory Investigations are only tool to facilitate in arriving at diagnosis and should be clinically correlated. (3) Tests results are not valid for medico-legal Purposes. (4) Test requested might not be performed due to following Reason: (a) Specimen received is insufficient or inappropriate. (b) Hemolyzed/clotted/serum etc. (c) Incorrect specimen type for requested test. (d) Specimen quality is unsatisfactory. (e) There is a discrepancy between the label on the specimen container and the Name on the test requisition form. (5) The Results of the Test May vary from lab and also from time to time for the same patient. (6) The results of a laboratory test are dependent on the quality of the sample as well as the assay technology. (7) In case of queries or unexpected test results please call at +91 9297862282. Email: lab@asarfi@gmail.com

**24 HOUR EMERGENCY**

© AHL/D/0066/4197/Jan/24

"KEEP THE REPORTS CAREFULLY AND BRING THEM ALONG DURING YOUR NEXT VISIT TO OUR HOSPITAL"



# ASARFI HOSPITAL LABORATORY

(A Unit of Asarfi Hospital Ltd.)

Baramuri, Bishunpur Polytechnic, Dhanbad 828 130  
Ph. No : 7808368888, 9297862282, 9234681514



## FINAL REPORT



Name : MR. VED PRAKASH KUMAR  
Reg. No. : MAR24-80688  
Age / Sex : 40 Y 2 M 28 D / Male  
Doctor : Self-Walkin  
Pat. Type : Mediwheel

Collection Time : 29-03-2024 09:49:55  
Receiving Time : 29-03-2024 09:51:04  
Reporting Time : 29-03-2024 14:11:24  
Publish Time : 29-03-2024 3:07 pm

| Test Name   | Result | Flag | Unit                    | Reference Range |
|---|--------|------|-------------------------|-----------------|
| <b>Nature of Material :</b> EDTA Blood Sample               |        |      |                         |                 |
| <b>Complete Blood Count (CBC)</b>                           |        |      |                         |                 |
| Method : Electrical Impedence                               |        |      |                         |                 |
| Machine Name: Sysmex 6 part                                 |        |      |                         |                 |
| Hemoglobin<br>(Photometry)                                  | 12.5 ✓ | L    | g/dl                    | 13-18           |
| PCV<br>(Calculated)   | 39.7   | L    | %                       | 40-50           |
| MCH<br>(Calculated)   | 28.5   |      | Pg                      | 27-31           |
| MCHC<br>(Calculated)  | 31.5   |      | g/dl                    | 31.5-35.5       |
| Red Cell Distribution Width (RDW)<br>(Electrical Impedence) | 13.9   |      | %                       | 11.6-14         |
| Total Leukocyte Count (TLC)<br>(Electrical Impedence)       | 6,900  |      | /cu-mm                  | 4000-11000      |
| RBC Count<br>(Electrical Impedence)                         | 4.38   | L    | million/mm <sup>3</sup> | 4.5-5.5         |
| Mean Corpuscular Volume (MCV)<br>(Electrical Impedence)     | 90.6   |      | fL                      | 83-101          |
| Platelet Count<br>(Electrical Impedence)                    | 1.33 ✓ | L    | lakhs/cumm              | 1.5-4.5         |
| Neutrophils<br>(VCS Technology)                             | 53     | L    | %                       | 55-75           |
| Lymphocytes<br>(VCS Technology)                             | 35     | H    | %                       | 15-30           |
| Eosinophils<br>(VCS Technology)                             | 06     |      | %                       | 1-6             |
| Monocytes<br>(VCS Technology)                               | 06     |      | %                       | 2-10            |
| Basophils<br>(VCS Technology)                               | 00     |      | %                       | 0-1             |



DR N N SINGH  
MD (PATHOLOGY)

Consent: This report is intended for Medical/Legal purposes.

(1) It is presumed that the test(s) performed are on the specimen(s) /Sample(s) belonging to the patient named or identified and the verification of the particulars have been carried out by the patient or his/her representative at the point of generation of the said specimen(s) /Sample(s). (2) Laboratory investigations are only tool to facilitate in arriving at diagnosis and should be clinically correlated. (3) Tests results are not valid for medico-legal purposes. (4) Test requested might not be performed due to following Reason: (a) Specimen received is insufficient or inappropriate. (b) Haemolysed/cobbed/leaky etc. (c) incorrect specimen type for requested test. (d) Specimen quality is unsatisfactory. (e) There is a discrepancy between the label on the specimen container and the Name on the test requisition form. (5) The Results of the Test May vary from lab and also from time to time for the same patient. (6) The results of a laboratory test are dependent on the quality of the sample as well as the assay technology. (7) In case of queries or unexpected test results please call at +91 9297862282. Email: labasarfi@gmail.com

24 HOUR EMERGENCY

© AHL/D/0066/4197/Jan/24

"KEEP THE REPORTS CAREFULLY AND BRING THEM ALONG DURING YOUR NEXT VISIT TO OUR HOSPITAL"



# ASARFI HOSPITAL LABORATORY

(A Unit of Asarfi Hospital Ltd.)

Baramuni, Bishunpur Polytechnic, Dhanbad 828 130

Ph. No : 7808368888, 9297852282, 9234681514



MC-8839

## FINAL REPORT

Name : MR. VED PRAKASH KUMAR  
Reg. No. : MAR24-80688  
Age / Sex : 40 Y 2 M 28 D / Male  
Doctor : Self-Walkin  
Pat. Type : Mediwheel



Collection Time : 29-03-2024 09:49:55  
Receiving Time : 29-03-2024 09:51:04  
Reporting Time : 29-03-2024 14:11:24  
Publish Time : 29-03-2024 3:07 pm

| Test Name                            | Result | Flag | Unit   | Reference Range |
|--------------------------------------|--------|------|--------|-----------------|
| <b>Immunology and Serology</b>       |        |      |        |                 |
| <b>THYROID PROFILE, TOTAL, SERUM</b> |        |      |        |                 |
| Method : ECLIA                       |        |      |        |                 |
| Machine Name: Vitros EI              |        |      |        |                 |
| T3, Total                            | 1.25   |      | ng/ml  | 0.8-2.0         |
| T4, Total                            | 7.78   |      | µg/dL  | 5.10-14.10      |
| TSH (Ultrasensitive)                 | 4.95   | H    | miU/mL | 0.27-4.2        |

### Interpretation:

1. TSH levels are subject to circadian variation, reaching peak levels between 2 - 4 a.m. and at a minimum between 6-10 pm. The variation is of the order of 50%. Hence time of the day has influence on the measured serum TSH concentrations.
2. Alteration in concentration of Thyroid hormone binding protein can profoundly affect Total T3 and/or Total T4 levels especially in pregnancy and in patients on steroid therapy.
3. Unbound fraction ( Free,T4 /Free,T3) of thyroid hormone is biologically active form and correlate more closely with clinical status of the patient than total T4/T3 concentration
4. Values <0.03 uIU/mL need to be clinically correlated due to presence of a rare TSH variant in some individuals.



  
DR N N SINGH  
MD (PATHOLOGY)

Confidential - Intended for Medico-Legal purposes.

(1) It is presumed that the test(s) performed are on the specimen(s) /Sample(s) belonging to the patient named or identified and the verification of the particulars have been carried out by the patient or his/her representative at the point of generation of the said specimen(s)/ Sample(s). (2) Laboratory investigations are only tool to facilitate in arriving at diagnosis and should be clinically correlated. (3) Tests results are not valid for medico legal purposes. (4) Test requested might not be performed due to following Reason: (a) Specimen received is insufficient or inappropriate (haemolysed/clotted/panic etc.) (b) Incorrect specimen type for requested test. (c) Specimen quality is unsatisfactory. (d) There is a discrepancy between the label on the specimen container and the name on the test requisition form. (5) The Results of the Test May vary from lab to lab and also from time to time for the same patient. (6) The results of a laboratory test are dependent on the quality of the sample as well as the assay technology. (7) In case of queries or unexpected test results please call at +91 9297852282, Email: labasarfi@gmail.com

Page 9 of 9

**24 HOUR EMERGENCY**

© AHL/D/0066/4197/Jan/24

"KEEP THE REPORTS CAREFULLY AND BRING THEM ALONG DURING YOUR NEXT VISIT TO OUR HOSPITAL"

# नयनश्री नेत्रालय *PHC*

(A Unit of Asarfi Hospital Limited)

Baramuri, Bishunpur Polytechnic, Dhanbad - 828 130 (Jharkhand)  
7707013096, 7808368888 | www.asarfihospital.com, info@asarfihospital.com

## PRESCRIPTION FOR GLASS

Reg No. 80688

Date: 29/9/24

Name: Mr. Vid Prakash Kumar Age: 40y Gender: M  F

|                     | RIGHT EYE |       |      |        | LEFT EYE |       |      |        |
|---------------------|-----------|-------|------|--------|----------|-------|------|--------|
|                     | D SPH     | D CYL | AXIS | VISION | D SPH    | D CYL | AXIS | VISION |
| FOR DISTANCE VISION |           |       |      |        |          |       |      |        |
| ADD FOR NEAR VISION |           |       |      |        |          |       |      |        |

Lens : White / Photo Chromic / Tinted / Kryptok / Executive / Bifocal / CR 39

P.D.

m.m. For DV

m.m. For NV

Remarks : Constant use / Distance use / Near use

Refractionist

AHL/D/079/13/October/2024



40 → Pt comes for routine check up

NO history of  
ocular/head  
trauma.

eye lids - normal

VA  $\left\{ \begin{array}{l} 6/6 \\ 6/6 \end{array} \right.$  2 out glasses NV  $\left\{ \begin{array}{l} N6 \\ N6 \end{array} \right.$

Conjunctiva → clear

Sclera → clear

lens → clear

AC → deep

Adv  
SOS, 1 year

S.S.