

**HEALTH CHECK UP**

Name : Sunita Jhlyga

Date : 28/3/24

Age : 58y

Sex : Male / Female

Marital status :  Married / Single

**PERSONAL HISTORY**

Habits : Smoking / Tobacco & Snuff / Alcohol NO

Drug allergy if any : Nil

Medical : Takes HTN

Surgical : Nil

Height 156 cm Weigh 58 Kg. BP 120/80 mmHg Pulse 80 md

Vision : Rt. 6/26 Lt. 6/26 With Spectacles Rt. 6/6 Lt. 6/12

Colour Vision : Normal / Abnormal Near Vision N.G. RG

**FAMILY HISTORY**

Father ..... Mother ..... Siblings .....

CVS : Heart Sound ..... Normal Murmurs ..... Absent Thrills ..... Absent

RS : Rate ..... /mt Breath sounds ..... Normal Adventitious ..... Absent

ABDOMEN : Tenderness ..... Absent Rigidity ..... Absent Bowel sound ..... Normal

Liver ..... NAD Kidney ..... NAD Hernia ..... Absent

CNS : Cranial Nerves ..... NAD Sensory System ..... NAD Motor System ..... NAD

ENT ..... NAD

Remarks

**Dr. Bharti Jeswani**  
MBBS

**Dr. Seema Kale**  
MBBS, MD

**Dr. S. K. Suri**  
MBBS

**Dr. Meenakshi**  
MBBS

HOME SAMPLE COLLECTION FACILITY AVAILABLE

Licensee : Bharti Medicare Pvt. Ltd. The Apollo Clinic, C-70, Major Sudesh Kumar Marg, Opp. Madhav Park, Near Main Market, Rajouri Garden, New Delhi-110 027  
Phone : (011) 2591 8222 / 8333 / 8444, 9811061009, E-mail : rajourigarden@theapolloclinic.com, Website : www.apolloclinicrajourigarden.com

MSME UAM NO. : DL11E0021531

Dear Apollo Bharti Apollo Bharti Medicare Pvt. Ltd.

We have received a booking request with the following details. Provide your confirmation by clicking on the Yes button.

**You confirm this booking?**

Yes No

**Name** : MRS. DHINGRA SUNITA  
**Contact Details** : 9953880252  
**Hospital Package Name** : Mediwheel Full Body Health Checkup Female Above 40  
**Location** : C70, Opp. Madhav Park, Major Sudesh Kumar Marg -110027  
**Appointment Date** : 28-03-2024

Member Information		
Booked Member Name	Age	Gender
MRS. DHINGRA SUNITA	58 year	Female

**Tests included in this Package -**

- Mammography
- Stool Test
- Gynae Consultation
- Thyroid Profile
- ESR
- Blood Glucose (Fasting)
- General Physician Consultation
- TMT OR 2D ECHO
- Blood Group
- Blood Glucose (Post Prandial)
- Chest X-ray
- ECG
- USG Whole Abdomen
- Eye Check-up consultation
- Urine Sugar Fasting
- Urine Sugar PP
- Dental Consultation
- Urine analysis
- CBC
- Lipid Profile
- Kidney Profile
- Liver profile

Below  
404  
ply

Thanks,  
Mediwheel Team  
Please Download Mediwheel App



28-03-2024 10:53:24

sunita dhingra  
Female 58 Years  
156cm 58kg 130/80 mmHg  
Req. No. :  
Room No. : 5

HR : 80 bpm  
P : 112 ms  
PR : 162 ms  
QRS : 82 ms  
QT/QTcBz : 364/420 ms  
PQRS/T : 63/55/75  
RV5/SV1 : 1.205/0.759 mV

Diagnosis Information:  
Sinus rhythm  
Normal ECG

Report Confirmed by

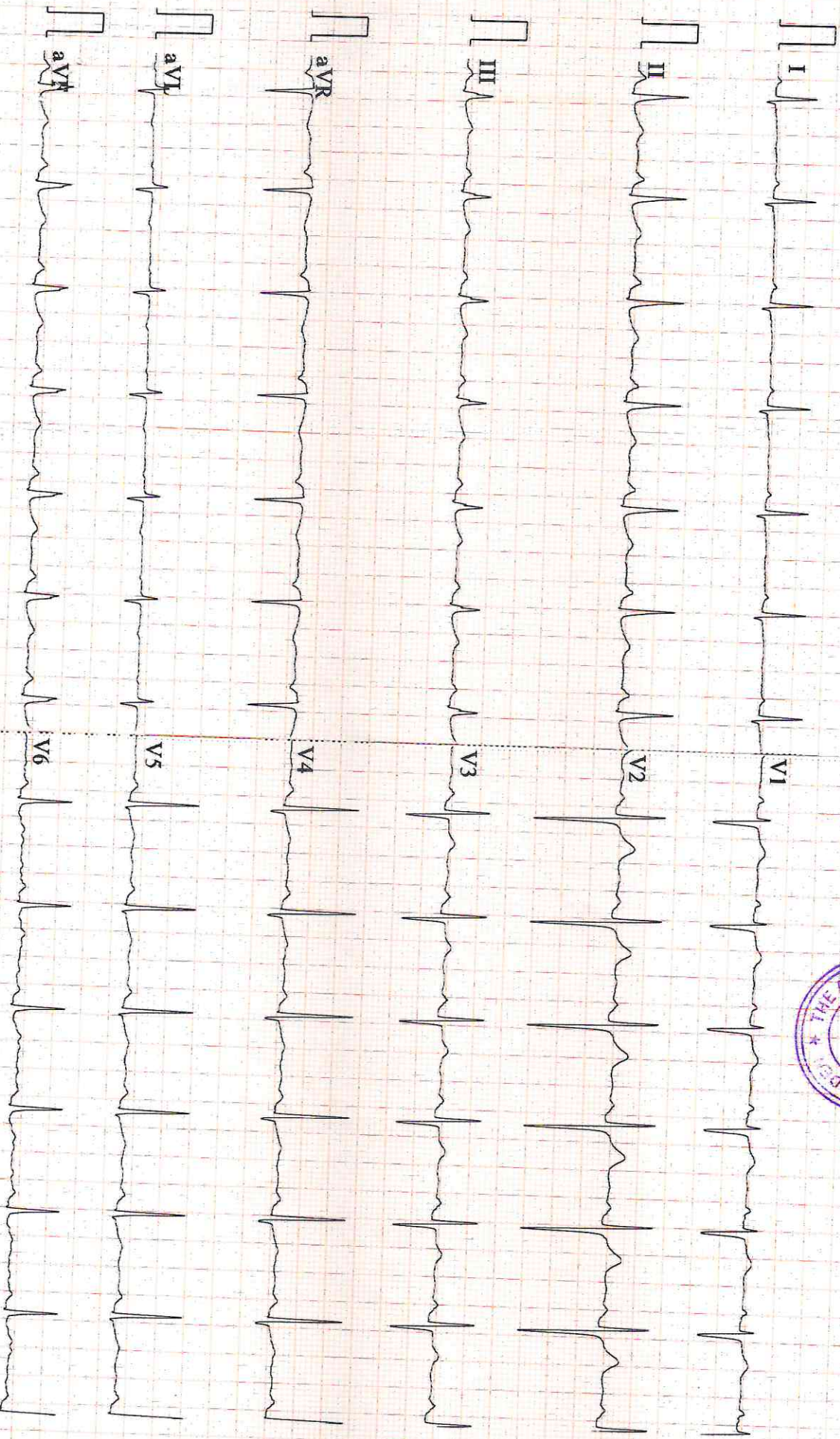

0.67~45Hz AC50 25mm/s 10mm/mV 2\*5.0s CARDIART 9108 P 1.47 Glasgow V28.6.7 apollo clinic

NAME: MRS. SUNITA DHINGRA  
REF

AGE: 58 / Sex / F  
DATE 28/03/2024

**ECHO ADULT (COLOUR DOPPLER)**

DIMENSIONS			NORMAL	DIMENSIONS			NORMAL
Ao (ed)	27.0 mm		(1.5 cm/m <sup>2</sup> )	IVS (Ed)	09.8 mm		(0.6-1.2cm)
LA (es)	31.0 mm		(1.5 cm/m <sup>2</sup> )	LVPW (Ed)	09.3 mm		(.6-1.1cm)
RVID (ed)	Normal		(0.9cm/m <sup>2</sup> )	EF	65.0 %		(0.62-0.85)
LVID (ed)	46.0 mm		(2.6-3.4 cm/m <sup>2</sup> )	FS	36.0		
LVID (es)	34.0 mm						

**MORPHOLOGICAL DATA**

Mitral Valve	Normal	Interatrial Septum	Normal
Aortic Valve	Normal	Interventricular Septum	Normal
Tricuspid Valve	Normal	Pulmonary Artery	Normal
Pulmonary Valve	Normal	Aorta	Normal
Right Ventricle	Normal	Right Atrium	Normal
Left Ventricle	Normal	Left Atrium	Normal
Pericardium	Normal		
Colour Doppler	Normal, NO PAH, IVC NORMAL,		
Wall motion	Normal		

IMPRESSION : NORMAL STUDY WITH LVEF = 65%



**DR MITHLESH KUMAR MD**  
SEN. (PHYSICIAN)

• CLINICAL CORRELATION IS ESSENTIAL FOR FINAL DIAGNOSIS. • IF THE TESTS RESULTS ARE UNEXPECTED PLEASE CONTACT THE LABORATORY.  
• ALL THE CONGENITAL ANAMOLIES IN THE FETUS MAY NOT BE DIAGNOSED IN ULTRASONOGRAPHY. • THIS REPORT IS NOT VALID FOR MEDICOLEGAL PURPOSE.

Licensee : Bharti Medicare Pvt. Ltd. The Apollo Clinic, C-70, Major Sudesh Kumar Marg, Opp. Madhav Park, Near Main Market, Rajouri Garden, New Delhi-110 027  
Phone : (011) 2591 8222 / 8333 / 8444, 9811061009, E-mail : rajourigarden@theapolloclinic.com, Website : www.apolloclinicrajourigarden.com

**MSME UAM NO. : DL11E0021531**

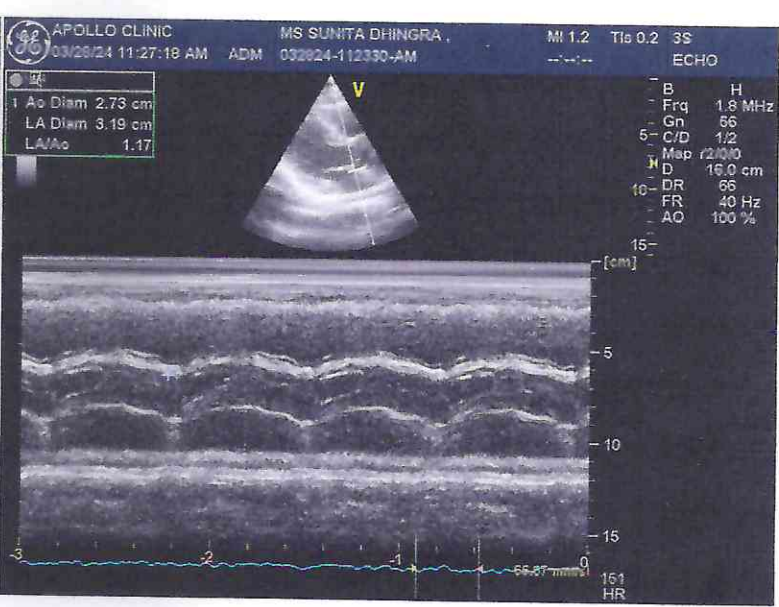
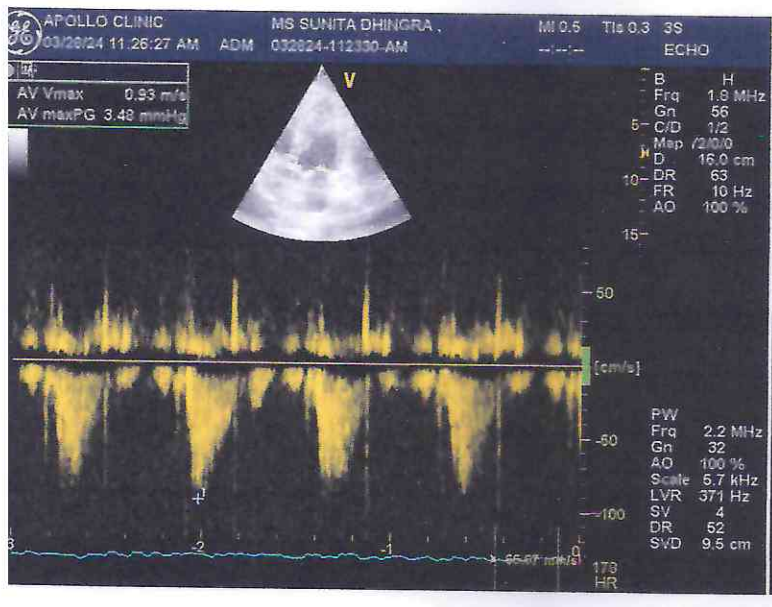
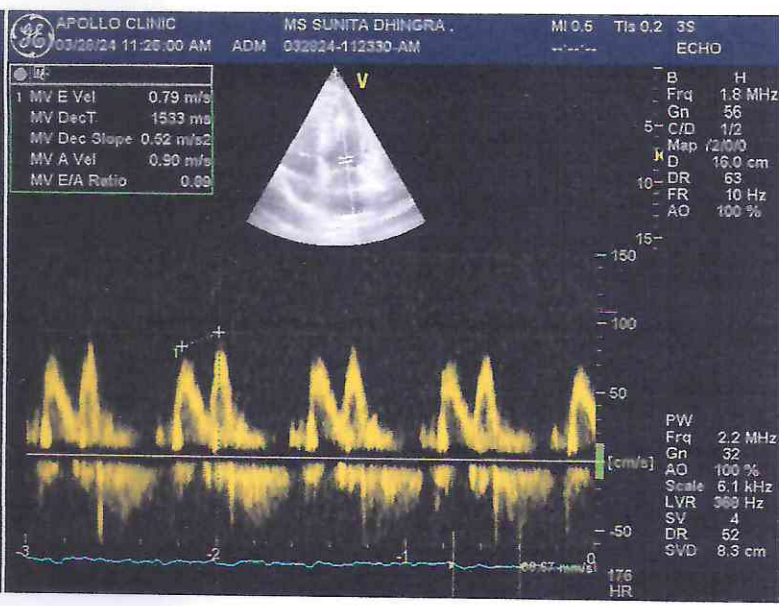
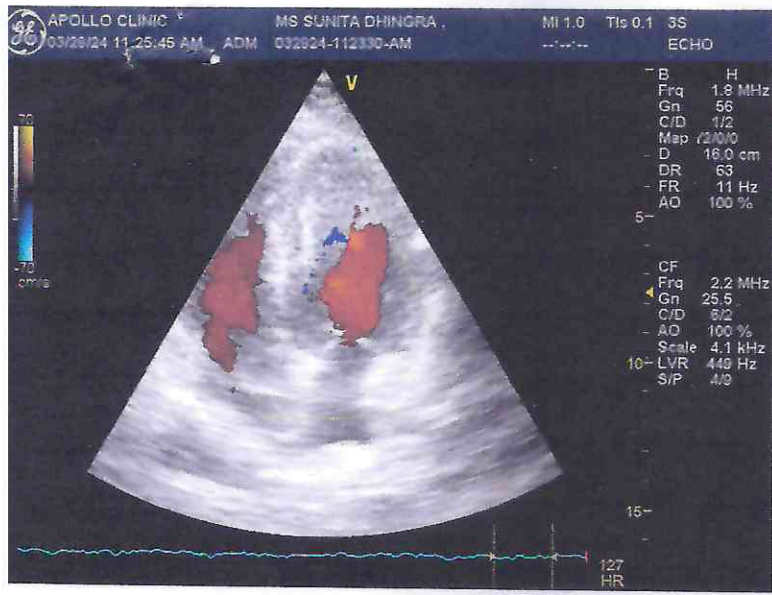

Patient Name : Mrs. Sunita Dhingra  
Age/Sex : 58 Y/F  
Pres Doctor :  
Ref.by : SELF

MR No : FRAJ.0000244749  
Visit No : FRAJOPV120304  
Bill Date : 28-03-2024 12:01  
Report Date : 28-03-2024 15:25

**X-RAY CHEST PA VIEW**

- Both lungs fields do not show any active parenchymal lesion.
- Both costophrenic angles are normal.
- B/L hila appear normal in size & density.
- Both domes of diaphragm are normal.
- Cardiac silhouette appears normal.
- Visualised soft tissues and bony cage appear normal.

**IMPRESSION:- NORMAL STUDY.**

To be correlate clinically.

  
**Dr. Rahul Gera**  
Consultant Radiologist.

**Patient Name** : Mrs. Sunita Dhingra  
**UHID/MR No.** : FRAJ.0000244749  
**Visit Date** : 28-03-2024 11:49  
**Sample Collected on** : 28-03-2024 12:05  
**Sample No** : WHB1388315  
**Ref Doctor** : SELF  
**Emp/Auth/TPA ID** : 3434  
**Sponsor Name** : MEDIWHEELS HEALTH CARE

**Age / Gender** : 58Y/Female  
**OP Visit No** : FRAJOPV120304  
**Reported on** : 28-03-2024 14:17  
**Specimen** : Whole Blood (Edta)  
**Pres Doctor:** :

### DEPARTMENT OF LABORATORY MEDICINE

TEST NAME	RESULT	BIOLOGICAL REFERENCE INTERVALS	UNITS
<b>COMPLETE BLOOD COUNT</b>			
Hb (Haemoglobin) Method: Non Cyanide	13.4	11 - 15	gm/dl
PCV/Haematocrit Method: RBC pulse height detect	41.3	36 - 46	%
ESR. Method: Westergren's Method	10	0 - 20	mm/1st Hr
TLC Method: DC Detection Method	6300	4000 - 10000	/cumm.
RBC COUNT. Method: DC Detection Method	4.2	3.8 - 4.8	Million/cmm
PLATELET COUNT Method: DC Detection Method	2.46	1.5 - 4.1	lakh/cumm.
MCV Method: Derived	97.2	77 - 98	fl
MCH Method: Derived	31.6	27 - 32	pg
MCHC Method: Derived	32.5	31.5 - 34.5	gm/dl
NEUTROPHIL Method: Microscopy	74*	40 - 70	%
LYMPHOCYTE Method: Microscopy	21	20 - 40	%
EOSINOPHIL Method: Microscopy	02	1.0 - 6.0	%
MONOCYTE Method: Microscopy	03	2.0 - 10.0	%
<b>BLOOD GROUP AND RH TYPE</b>			
ABO Group	B		
RH	Positive		

**End of the report**

*Results are to be correlated clinically*

Lab Technician / Technologist  
Yogita

  
 Dr. Prashant Purwar  
 MBBS, DCP  
 Consultant Pathologist

CLINICAL CORRELATION IS ESSENTIAL FOR FINAL DIAGNOSIS. • IF THE TESTS RESULTS ARE UNEXPECTED PLEASE CONTACT THE LABORATORY.  
 ALL THE CONGENITAL ANAMOLIES IN THE FETUS MAY NOT BE DIAGNOSED IN ULTRASONOGRAPHY. • THIS REPORT IS NOT VALID FOR MEDICOLEGAL PURPOSE.

ensee : Bharti Medicare Pvt. Ltd. The Apollo Clinic, C-70, Major Sudesh Kumar Marg, Opp. Madhav Park, Near Main Market, Rajouri Garden, New Delhi-110 027  
 Phone : (011) 2591 8222 / 8333 / 8444, 9811061009, E-mail : rajourigarden@theapolloclinic.com, Website : www.apolloclinicrajourigarden.com

**MSME UAM NO. : DL11E0021531**

**Patient Name** : Mrs. Sunita Dhingra  
**UHID/MR No.** : FRAJ.0000244749  
**Visit Date** : 28-03-2024 11:49  
**Sample Collected on** : 28-03-2024 12:05  
**Sample No** : PLF1328402  
**Ref Doctor** : SELF  
**Emp/Auth/TPA ID** : 3434  
**Sponsor Name** : MEDIWHEELS HEALTH CARE

**Age / Gender** : 58Y/Female  
**OP Visit No** : FRAJOPV120304  
**Reported on** : 28-03-2024 16:28  
**Specimen** : Plasma(Fluoride)  
**Pres Doctor:** :

### DEPARTMENT OF LABORATORY MEDICINE

TEST NAME	RESULT	BIOLOGICAL REFERENCE INTERVALS	UNITS
<b>GLUCOSE - ( FASTING )</b>			
GLUCOSE - ( FASTING ) Method: (GOD-POD).	79	70 - 110	mg/dL
<b>GLUCOSE - ( POST PRANDIAL )</b>			
GLUCOSE - ( POST PRANDIAL ) Method: (GOD-POD)	136	70-140	mg/dl
<b>GLYCOSYLATED HEMOGLOBIN (HBA1C)</b>			
GLYCOSYLATED HEMOGLOBIN (HBA1C) - WHOLE BLOOD Method: BORONATE AFFINITY	5.8	4.2 - 6.0	%
<b>LIPID PROFILE TEST (PACKAGE)</b>			
CHOLESTEROL Method: CHOD - PAP	<b>240*</b>	Desirable < 200 Borderline High : 200-239 High : > 240	mg/dl
Triglyceride Method: GPO-PAP	<b>219*</b>	50-200	mg/dl
HDL Method: DIRECT	62.1	30 - 70	mg/dl
LDL Method: DIRECT	<b>134.1*</b>	60 - 100	mg/dl
VLDL Method: Calculated	<b>43.8*</b>	<40	mg/dl
CHOLESTEROL / HDL RATIO Method: Calculated.	3.8	0 - 4.5	
<b>Thyroid Profile 2(Free T4, Free T3 And TSH)</b>			
Serum FT3	3.8	3.2 - 5.9	pmol/l
Serum FT4	10.8	10.6 - 21.0	pmol/l
Serum TSH	<b>8.9*</b>	0.38 - 5.0	uIU/ml

**End of the report**

*Results are to be correlated clinically*

Lab Technician / Technologist  
Sogita

  
**Dr. Prashant Purwar**  
 MBBS, DCP  
 Consultant Pathologist

CLINICAL CORRELATION IS ESSENTIAL FOR FINAL DIAGNOSIS. • IF THE TESTS RESULTS ARE UNEXPECTED PLEASE CONTACT THE LABORATORY.  
 ALL THE CONGENITAL ANAMOLIES IN THE FETUS MAY NOT BE DIAGNOSED IN ULTRASONOGRAPHY. • THIS REPORT IS NOT VALID FOR MEDICOLEGAL PURPOSE.

Sensee : Bharti Medicare Pvt. Ltd. The Apollo Clinic, C-70, Major Sudesh Kumar Marg, Opp. Madhav Park, Near Main Market, Rajouri Garden, New Delhi-110 027  
 Phone : (011) 2591 8222 / 8333 / 8444, 9811061009, E-mail : rajourigarden@theapolloclinic.com, Website : www.apolloclinicrajourigarden.com

**MSME UAM NO. : DL11E0021531**



**Patient Name** : Mrs. Sunita Dhingra  
**UHID/MR No.** : FRAJ.0000244749  
**Visit Date** : 28-03-2024 11:49  
**Sample Collected on** : 28-03-2024 12:03  
**Sample No** : SR01889511  
**Ref Doctor** : SELF  
**Emp/Auth/TPA ID** : 3434  
**Sponsor Name** : MEDIWHEELS HEALTH CARE

**Age / Gender** : 58Y/Female  
**OP Visit No** : FRAJOPV120304  
**Reported on** : 28-03-2024 16:29  
**Specimen** : Serum  
**Pres Doctor:** :

**DEPARTMENT OF LABORATORY MEDICINE**

TEST NAME	RESULT	BIOLOGICAL REFERENCE INTERVALS	UNITS
<b>LIVER FUNCTION TEST (PACKAGE)</b>			
BILIRUBIN - TOTAL. Method: Jendrassik	0.90	0.1 - 1.3	mg/dl
Bilirubin (Direct)-Serum Method: Diazo.	0.24	0 - 0.3	mg/dl
A/G Method: Calculated	1.2	1.0 - 2.0	
BILIRUBIN - INDIRECT. Method: Calculated.	0.66	<1.1	mg/dl
SGOT /AST Method: IFCC (With P5P)	34.0	0 - 35	U/L
SGPT/ALT Method: IFCC (With P5P)	41.3	0 - 45	U/L
ALKALINE PHOSPHATE Method: AMP BUFFER	86.6	30 - 117	U/L
GGT. Method: SZAZ	40.1	10 - 50	U/L
TOTAL PROTEIN Method: Biuret	7.6	5.8-8.0	g/dl
ALBUMIN Method: BCG	4.2	3.7-5.2	g/dl
GLOBULIN Method: Calculated	3.4	2.5 - 3.5	mg/dL

**End of the report**

*Results are to be correlated clinically*

Lab Technician / Technologist  
Yogita

  
**Dr. Prashant Purwar**  
 MBBS, DCP  
 Consultant Pathologist

• CLINICAL CORRELATION IS ESSENTIAL FOR FINAL DIAGNOSIS. • IF THE TESTS RESULTS ARE UNEXPECTED PLEASE CONTACT THE LABORATORY.  
 • ALL THE CONGENITAL ANAMOLIES IN THE FETUS MAY NOT BE DIAGNOSED IN ULTRASONOGRAPHY. • THIS REPORT IS NOT VALID FOR MEDICOLEGAL PURPOSE.

Licensee : Bharti Medicare Pvt. Ltd. The Apollo Clinic, C-70, Major Sudesh Kumar Marg, Opp. Madhav Park, Near Main Market, Rajouri Garden, New Delhi-110 027  
 Phone : (011) 2591 8222 / 8333 / 8444, 9811061009, E-mail : rajourigarden@theapolloclinic.com, Website : www.apolloclinicrajourigarden.com

**MSME UAM NO. : DL11E0021531**

**Patient Name** : Mrs. Sunita Dhingra  
**UHID/MR No.** : FRAJ.0000244749  
**Visit Date** : 28-03-2024 11:49  
**Sample Collected on** : 28-03-2024 12:03  
**Sample No** : SR01889511  
**Ref Doctor** : SELF  
**Emp/Auth/TPA ID** : 3434  
**Sponsor Name** : MEDIWHEELS HEALTH CARE

**Age / Gender** : 58Y/Female  
**OP Visit No** : FRAJOPV120304  
**Reported on** : 28-03-2024 16:29  
**Specimen** : Serum  
**Pres Doctor:** :

**DEPARTMENT OF LABORATORY MEDICINE**

TEST NAME	RESULT	BIOLOGICAL REFERENCE INTERVALS	UNITS
<b>KFT - RENAL PROFILE-SERUM</b>			
UREA Method: Urease	35.4	10-50	mg/dl
Creatinine Method: Jaffe	0.82	0.5 - 1.3	mg/dl
Uric Acid Method: Uricase	3.8	2.6 - 6	mg/dl
Sodium(Na) Method: ISE	136.0	136 - 142	mmol/L
Potassium(K) Method: ISE	4.0	3.8 - 5.0	mmol/L
Chloride(Cl) Method: ISE	98.7	95 - 103	mmol/L
Calcium Method: OCPC	9.6	9.2 - 11.0	mg/dl
Phosphorus Method: Molybdate UV	2.9	2.3 - 4.7	mg/dl

**End of the report**

*Results are to be correlated clinically*

Lab Technician / Technologist  
Yogita

  
 Dr. Prashant Purwar  
 MBBS, DCP  
 Consultant Pathologist

**CLINICAL CORRELATION IS ESSENTIAL FOR FINAL DIAGNOSIS. • IF THE TESTS RESULTS ARE UNEXPECTED PLEASE CONTACT THE LABORATORY. ALL THE CONGENITAL ANAMOLIES IN THE FETUS MAY NOT BE DIAGNOSED IN ULTRASONOGRAPHY. • THIS REPORT IS NOT VALID FOR MEDICOLEGAL PURPOSE.**

Licensee : Bharti Medicare Pvt. Ltd. The Apollo Clinic, C-70, Major Sudesh Kumar Marg, Opp. Madhav Park, Near Main Market, Rajouri Garden, New Delhi-110 027  
 Phone : (011) 2591 8222 / 8333 / 8444, 9811061009, E-mail : rajourigarden@theapolloclicin.com, Website : www.apolloclicinrajourigarden.com

**MSME UAM NO. : DL11E0021531**

**Patient Name** : Mrs. Sunita Dhingra  
**UHID/MR No.** : FRAJ.0000244749  
**Visit Date** : 28-03-2024 11:49  
**Sample Collected on** : 28-03-2024 12:05  
**Sample No** : UR1042968  
**Ref Doctor** : SELF  
**Emp/Auth/TPA ID** : 3434  
**Sponsor Name** : MEDIWHEELS HEALTH CARE

**Age / Gender** : 58Y/Female  
**OP Visit No** : FRAJOPV120304  
**Reported on** : 28-03-2024 15:53  
**Specimen** : Urine  
**Pres Doctor:** :

**DEPARTMENT OF LABORATORY MEDICINE**

**URINE ROUTINE EXAMINATION**

**URINE EXAMINATION TEST REPORT**

Test Name	Observed Value	Unit	Reference Range
<b>Urine R/M Examination</b>			
Quantity	30	ml.	
Colour	Pale Yellow		
Tranparency	Clear		Pale Yellow
Urine Specific Gravity	1.020		Clear
Dipstick			1.005 - 1.030
pH	6.0		
Dipstick / pH paper			5.5 - 7.5
<b>Chemical Examination</b>			
Protein	Nil		
Dipstick/Heat & acetic acid			Nil
Sugar	Nil		
Dipstick/Benedicts reagent			Nil

**Microscopic Examination**

Pus Cells	1-2,		
RBC'S	Nil	/HPF	1-2
Casts	Nil	/HPF	Nil
Crystals	Nil	/HPF	Nil
Epithelial Cells	2-4		Nil
Bacteria	Nil	/HPF	1-2
		/HPF	Nil

**End of the report**

*Results are to be correlated clinically*

Lab Technician / Technologist  
 Yogita

  
 Dr. Prashant Purwar  
 MBBS, DCP  
 Consultant Pathologist

• CLINICAL CORRELATION IS ESSENTIAL FOR FINAL DIAGNOSIS. • IF THE TESTS RESULTS ARE UNEXPECTED PLEASE CONTACT THE LABORATORY.  
 • ALL THE CONGENITAL ANAMOLIES IN THE FETUS MAY NOT BE DIAGNOSED IN ULTRASONOGRAPHY. • THIS REPORT IS NOT VALID FOR MEDICOLEGAL PURPOSE.

Licensee : Bharti Medicare Pvt. Ltd. The Apollo Clinic, C-70, Major Sudesh Kumar Marg, Opp. Madhav Park, Near Main Market, Rajouri Garden, New Delhi-110 027  
 Phone : (011) 2591 8222 / 8333 / 8444, 9811061009, E-mail : rajourigarden@theapolloclinic.com, Website : www.apolloclinicrajourigarden.com

**MSME UAM NO. : DL11E0021531**

Patient Name	: Mrs. Sunita Dhingra	MR No	: FRAJ.0000244749
Age/Sex	: 58 Y/F	Visit No	: FRAJOPV120304
Pres Doctor	:	Bill Date	: 28-03-2024 12:01
Ref.by	: SELF	Report Date	: 02-04-2024 18:06

**ULTRASOUND WHOLE ABDOMEN**

**LIVER:** Liver is normal in shape, size and echotexture. No focal intra-hepatic lesion detected. Intra-hepatic biliary radicals are not dilated. Portal vein is normal in calibre.

**GALL BLADDER:** Gall bladder is well visualized. Its wall thickness is normal. No calculus or mass lesion is seen in gall bladder. Common bile duct is normal (not dilated).

**PANCREAS:** Pancreas appears normal in size and echopattern.

**SPLEEN:** Spleen appears normal in size and echopattern.

**KIDNEYS:** Both kidneys are normal in position, size and outline. Cortico-medullary differentiation of both kidneys is maintained. Central sinus echoes are compact. No calculus / hydronephrosis seen. Visualised parts of retroperitoneum do not show any lymphadenopathy.

**URINARY BLADDER:** Urinary bladder is well distended and shows clear contents.

**UTERUS:** Uterus is postmenopausal status.

Both adnexal regions are normal.  
No free fluid is seen in cul-de-sac.

**IMPRESSION: - NORMAL STUDY.**

Dr. Shailza Minocha  
Consultant Radiologist.

To be correlate clinically.