

CHANDAN KUMAR MISHRA 34 4597 M CHEST,FRN P->A 01-04-2024 11:32  
LIFELINE HOSPITAL, GILL ROAD ,LUDHIANA

❖ This medical fitness is only on the basis of clinical examination. No COVID -19 and other investigation has been done to reveal the fitness

**MEDICAL EXAMINATION REPORT**

Name: Chandan kumar Mishra Age & Sex: 34y/M Date of MER: 01/04/24  
 Identification Mark: Male near left side of upper lip ID Proof: UID Card  
 Ht: 170 Wt: 75 Chest Exp/Insp: 93, 95 Abd: 90 PR: 75/m BP: 100/70  
 BMI → 25

Any Operation

No

Any Medicine Taken

K/O Thyroid disorder since boy, on regular Rx Tab. Thyronorm 130mg.

Any Accident

No

Alcohol/Tabacco/Drugs No

Consumption:.....Duration:.....

Qty:.....

Whether the person is suffering from any of the following diseases, give details

DISEASE	Yes/NO	DETAIL
Diabetes	<u>No</u>	
Hypertension	<u>No</u>	
Renal Complications	<u>No</u>	
Heart Disease	<u>No</u>	
Cancer	<u>No</u>	
Any Other	<u>No</u>	

**Examination of systems**

SYSTEMS( any evidence of past/present disease)	YES	NO	DETAILS
Brain or nervous system		<input checked="" type="checkbox"/>	
Lungs or other parts of respiratory system		<input checked="" type="checkbox"/>	
GI Tract		<input checked="" type="checkbox"/>	
Ears, Eyes, Nose, Throat, Neck		<input checked="" type="checkbox"/>	
Cardiovascular System		<input checked="" type="checkbox"/>	

Signature of client

Chandan Mishra

Signature of Doctor

[Signature]

Seal of Centre

**Dr. R.S. Maheshwari**  
 M.B.B.S. M.D. (Paed) F.C.M.S. (Ex.) M.I.A.P  
 Consultant Physician & Child Specialist  
**LIFE LINE HOSPITAL**  
 GILL ROAD, LUDHIANA-141003  
 Registration No 34970

## Feedback –Medical Checks

This is to confirm & certify that I have gone through the medical examination through centre on \_ to complete the requisite medical formalities towards my application for life insurance from BOB vide Proposal Form bearing no \_\_\_\_\_ dated 01/04/24

I do confirm specifically that the following medical activities have been performed for me:

- |                                                |                                                                          |                             |
|------------------------------------------------|--------------------------------------------------------------------------|-----------------------------|
| 1. Full Medical Report (Medical Questionnaire) | <input checked="" type="checkbox"/> Yes                                  | <input type="checkbox"/> No |
| 2. Sample Collection                           |                                                                          |                             |
| a. Blood                                       | <input checked="" type="checkbox"/> Yes                                  | <input type="checkbox"/> No |
| b. Urine                                       | <input checked="" type="checkbox"/> Yes                                  | <input type="checkbox"/> No |
| 3. Electro Cardio Gram (ECG)                   | <input checked="" type="checkbox"/> Yes                                  | <input type="checkbox"/> No |
| 4. Treadmill Test (TMT)                        | <input checked="" type="checkbox"/> Yes                                  | <input type="checkbox"/> No |
| 5. Others                                      | <u>ENT consult, Diet consult, CXR, USG, Eyes Checkup, Dental consult</u> |                             |

I have furnished my ID Proof UID bearing ID No. 316710015641 at the time of my medical.

PP wine refused by client

### Feedback Form

- Behavior and cooperation of staff
 

Reception/ Clinic/ Hospital	<input checked="" type="checkbox"/> Good	<input type="checkbox"/> Average	<input type="checkbox"/> Poor
Technician/ Doctors	<input checked="" type="checkbox"/> Good	<input type="checkbox"/> Average	<input type="checkbox"/> Poor
- Time Management
 

	<input checked="" type="checkbox"/> Good	<input type="checkbox"/> Average	<input type="checkbox"/> Poor
--	------------------------------------------	----------------------------------	-------------------------------
- Upkeep of hospital
 

	<input checked="" type="checkbox"/> Good	<input type="checkbox"/> Average	<input type="checkbox"/> Poor
--	------------------------------------------	----------------------------------	-------------------------------
- Technology & Skills
 

	<input checked="" type="checkbox"/> Good	<input type="checkbox"/> Average	<input type="checkbox"/> Poor
--	------------------------------------------	----------------------------------	-------------------------------
- Please remark if the medical check procedure was satisfactory
 

	<input checked="" type="checkbox"/> Yes	<input type="checkbox"/> No
--	-----------------------------------------	-----------------------------

(Medical Facility- Location; Facility Set-up, instruments, cleanliness; Process followed; etc. Also on the Medical Staff: Appearance; Technical Know-how; Behavior etc.)

- If No please provide details or let us know of anything additional you would like to provide

Signature of the Life to be Insured (Proposer in case of Life insured being minor) <div style="text-align: center; margin-top: 10px;"><u>Chandan Mishra</u></div>	<div style="text-align: center;">                     Dr. <u>R.S. Maheshwari</u>                      Signature of Visiting/Attending Doctor                      M.B.B.S. M.D.                      Consultant Physician &amp; Child Specialist                      LIFE LINE HOSPITAL                      Name of Visiting/Attending Doctor                      Registration No. <u>34870</u> </div>
Name of the Life to be Insured with date (Proposer (in case of Life insured being minor) <div style="text-align: center; margin-top: 10px;"><u>Chandan kumar Mishra</u></div>	MC Registration No: <u>34970</u> Doctor Stamp with date <u>01/04/24</u>

**Self Declaration & Special COVID-19 Consent**

Date: 01/04/24 Day: Time: Patient's Name/Client Name Chandan kumar Mishra Age: 34y Sex: M Case No/Proposal no Address Profession:

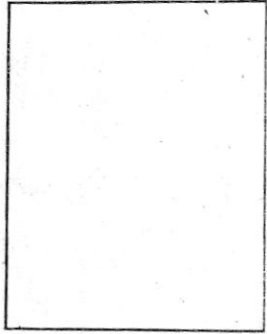

- 1) Do you have Fever/Cough/Tiredness/Difficulty in Breathing? Yes/No
2) Have you travelled outside India and came back during pandemic of COVID-19 or Have you come from other country during pandemic of COVID-19? Yes/No
3) Have you travelled anywhere in India in last 60 days? Yes/No
4) Any Personal or Family History of Positive COVID-19 or Quarantine? No - Covid +ve in 2021 and 2022 Home isolation for 15 days
5) Any history of known case of Positive COVID-19 or Quarantine patient in your Neighbors/Apartment/Society area Yes/No
6) Are you suffering from any following diseases? Diabetes/Hypertension/Lung Disease/Heart Disease Yes/No
7) Are you healthcare worker or interacted/lived with Positive COVID-19 patients? Yes/No

During the Lockdown period and with current situation of Pandemic of COVID-19, I came to this hospital/home visit by this hospital at my home for medical checkup..e.g. MER, Blood Sample, Urine sample and ECG. I also know that I may get infection from the hospital or from doctor, and I will take every precaution to prevent this from happening. for that I will never hold doctors or hospital staffs accountable if such infection occurs to me or my accompanying persons.

Above information is true as per best to my knowledge, I understand that giving false information or hiding the facts or any type of violence in the hospital are punishable offence in IPC.

Chandan Mishra
Patient's Signature with Name

Dr. R.S. Maheshwari
M.B.B.S. M.D. (Paed) P.U.M.S. (Ex.) M.I.A.P
Consultant Physician & Child Specialist
LIFE LINE HOSPITAL
GILL ROAD, LUDHIANA-141003
Registration No 34970
Doctor's Signature & Name



भारत सरकार  
Government of India



Issue Date: 14/03/2015



चन्दन कुमार मिश्रा  
Chandan Kumar Mishra  
जन्म तिथि / DOB : 15/06/1989  
पुरुष / Male



3167 1501 5641

3167 1501 5641

मेरा आधार, मेरी पहचान

*Chandan Mishra*

*Dr. R.S. Maheshwari*  
MB.B.S. M.D. (Paed) - P.D.M.S. (Ex-M.I.A.P)  
Consultant Physician & Child Specialist  
LIFE LINE HOSPITAL  
GILL ROAD, LUDHIANA-141003  
Registration No 34970



भारतीय विशिष्ट पहचान प्राधिकरण

Unique Identification Authority of India



पता: बैजनाथ मिश्रा, बी-65, दौ गोल्ड शहर,  
तरसाली बाईपास, वडोदरा, वडोदरा, गुजरात,  
390009

Address: C/O BAIJANATH MISHRA, B-65,  
THE GOLD CITY, TARSALI BYPASS,  
Vadodara, Vadodara, Gujarat, 390009

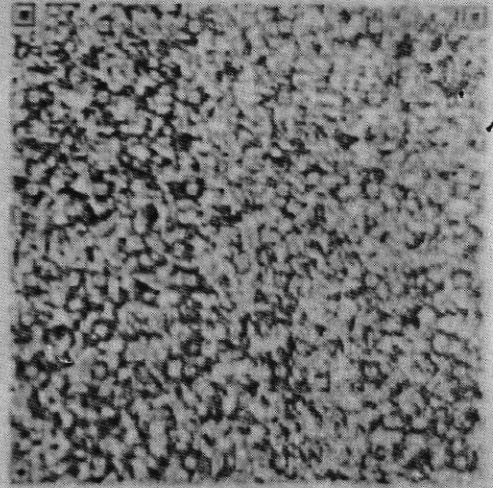

3167 1501 5641

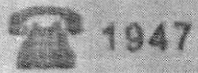

1947



help@uidai.gov.in



www.uidai.gov.in

LIFELINE HOSPITAL

LIFELINE HOSPITAL

LIFELINE HOSPITAL

LIFELINE HOSPITAL

LIFELINE HOSPITAL

LIFELINE HOSPITAL

# Import

1. Please Bring C for Any Pre-Ins
  2. Center Will No or Lab Test Wi
  3. Please Come Fas As Per The Instru By Your Corporat
  4. Please Keep Sile And Switch Off Y
  5. Please Fill The " And Do Not Hesi Faced Any Probl
- YOU ARE UNDER CO

ance Companies  
th Check-ups

- are Generali Health Insurance
- AIG General Insurance Co. I
- ollo Munich Health Insurance
- iva Life Insurance Co. Ltd.
- ar Health and Allied Insurance
- ar Union Dai-ichi Life Insuranc
- Sahara India Life Insurance Co.
- Religare Health Insurance Co. I
- Max Life Insurance Co. Ltd.
- Edelweiss Tokio Life Insurance I
- Shri Ram Life Insurance Co. Ltd
- Chola MS General Insurance Co
- TATA AIA Life Insurance Co. Ltd
- India First Life Insurance Co. U
- Eside Life Insurance Co. Ltd.
- ICICI Lombard
- ICICI Prudential
- Cigna TTK Health Insurance Co
- Reliance General Insurance Co
- L&T General Insurance Co. Ltd



*Dr. R.S. Maheshwar*  
 M.B.B.S. M.D. (Paed) P.C.M.S. (Ex.) M.I.A.P  
 Consultant Physician & Child Specialist  
 LIFE LINE HOSPITAL  
 GILL ROAD, LUDHIANA-141003  
 PH NO. 34570



Ludhiana, Punjab, India  
 241/1, Dasmesh Nagar, New Kartar Nagar, Ludhiana, Punjab 141003, India  
 Lat 30.883822°  
 Long 75.858124°  
 01/04/24 09:52 AM GMT +05:30

GPS Map Camera



NAME : CHANDAN KUMAR MISHRA

AGE/SEX: 34Y/M

HEIGHT:170 cms

WEIGHT: 75 kgs

B.P: 100/70mmHg

PULSE: 75BPM

- CVS - N.A.D.
- CNS – N.A.D.
- P/A – N.A.D.
- R/S – N.A.D.
- ENT - N.A.D.
- Skin Examination – N.A.D.
- Hearing Examination – N.A.D.
- Dental Examination – Good Oral Hygiene.

  
**Dr. R.S. Maheshwari**

**MBBS, MD**

M.B.B.S. M.D. (Paed) P.C.M.S. (Ex.) M.I.A.P

Consultant Physician & Child Specialist

**LIFE LINE HOSPITAL**

GILL ROAD, LUDHIANA-141003

Registration No. 34970



QRS : 110 ms  
QT / QTcBaz : 390 / 435 ms  
PR : 166 ms  
P : 108 ms  
RR / PP : 794 / 800 ms  
P / QRS / T : 69 / 77 / 45 degrees

Normal sinus rhythm  
Normal ECG

Technician:  
Ordering Ph:  
Referring Ph:  
Attending Ph:

*Chandan Mishra*

**VISITING CONSULTANT**  
**DR. RENU LATA GUPTA**  
MBBS, MD (MEDICINE)  
**CHEST & INTENSIVE SPECIALIST**  
REGD. No. 42060

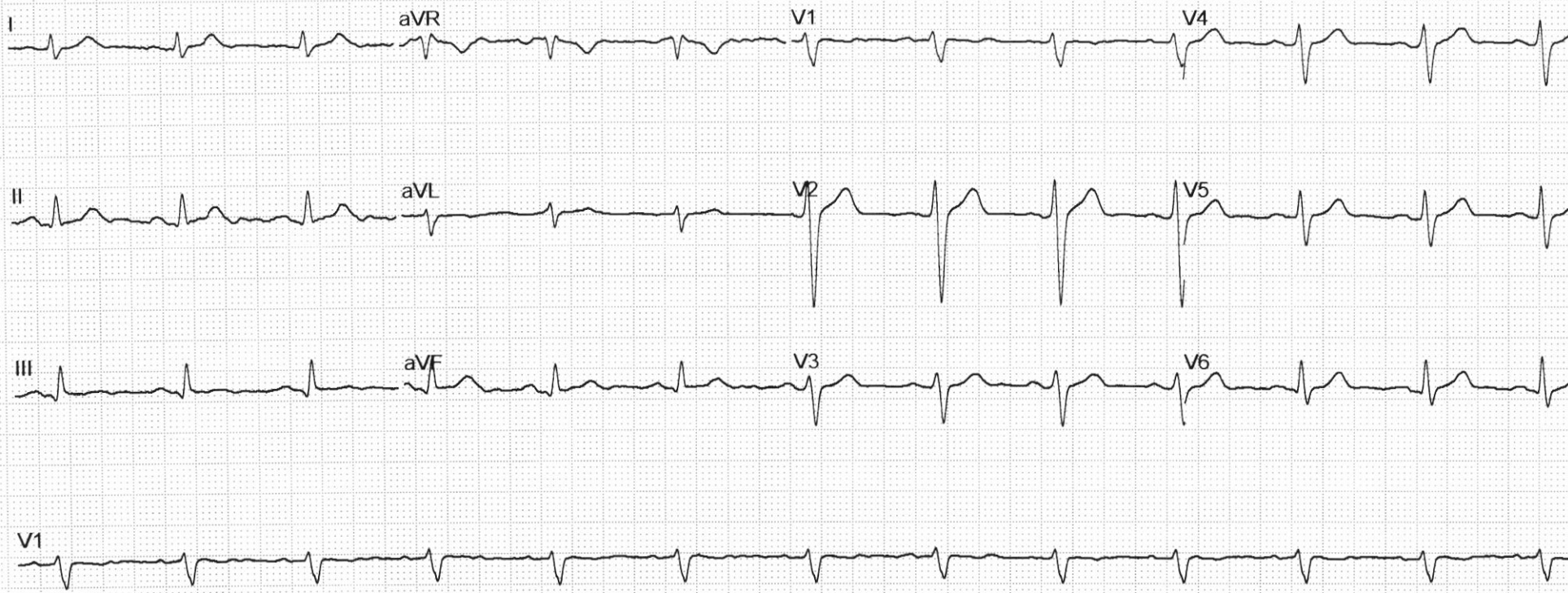

# Lifeline Hospital

Multi Speciality & Super Speciality Hospital

NABH Accredited  
ENTRY LEVEL



NAME Chandan Kumar Mishra EMP.CODE \_\_\_\_\_

AGE / SEX 34y / M DATE 11/4/24

REF. BY BOB

	RIGHT EYE				LEFT EYE			
	SPH	CYL	AXIS	VIA	SPH	CYL	AXIS	VIA
DISTANCE	-0.50			6/6	-0.50			6/6
FOR NEAR ADD	_____				_____			

COLOR VISION (ISHIHARA'S CHART)

COLOR VISION : Normal

OTHER OPINION: \_\_\_\_\_

DOCTOR SIGNATURE \_\_\_\_\_



Lab ID. :	01	Date :	01/04/2024
Name :	CHANDAN KUMAR MISHRA	Age/Sex :	34 /Years/Male
Ref. By :	BANK OF BARODA	Mac. No. :	654

## Complete Blood Count

Test Performed on ERBA H360 Fully Automated Analyser

Parameters	Result	Units	Reference Range	Graphs
<b>LEUKOCYTES</b>				
Total WBC Count	5.17	10 <sup>3</sup> /uL	4.0 - 11.0	<p>WBC</p>
Lymphocytes%	33.6	%	20.0 - 50.0	
Mixed%	9.3	%	3.0 - 10.0	
Neutrophils%	57.1	%	50.0 - 70.0	
Lymphocytes#	1.74	10 <sup>3</sup> /uL	0.6 - 4.1	
Mixed#	0.48	10 <sup>3</sup> /uL	0.1 - 1.8	
Neutrophils#	2.95	10 <sup>3</sup> /uL	2.0 - 7.8	
<b>ERYTHROCYTES</b>				
Hemoglobin	12.9	g/dl	12.0 - 17.0	<p>RBC</p>
R.B.C Count	4.62	10 <sup>6</sup> /uL	3.50 - 5.50	
Haematocrit(PCV)	39.8	%	36.0 - 47.0	
MCV	86.2	fl	80.0 - 99.0	
MCH	27.9	pg	27.0 - 32.0	
MCHC	32.4	g/dl	32.0 - 36.0	
RDW-SD	44.2	fl	35.0 - 56.0	
RDW-CV	13.6	%	11.5 - 14.5	
<b>THROMBOCYTES</b>				
Platelets Count	194	10 <sup>3</sup> /uL	150 - 450	<p>PLT</p>
MPV	10.6 H	fl	7.4 - 10.4	
PDW	13.3	fl	10.0 - 17.0	
PDW-CV	15.5	%	10.0 - 17.0	
PCT	0.205	%	0.108 - 0.280	
P-LCR	31.7	%	13.0 - 43.0	
P-LCC	61.0	10 <sup>3</sup> /uL	30 - 90	
ESR	10	mm 1st hr	0 - 20	
Blood Group	"O" POSITIVE			

*Surbhi*

**Dr. SURBHI GOYAL**  
M.B.B.S. M.D. (PATHOLOGY)  
CONSULTANT PATHOLOGIST  
Reg No 40195

NAME : CHANDAN KUMAR MISHRA  
AGE/SEX : 34Y/M  
REF BY : BANK OF BARODA  
DATE : 01.04.2024

## BLOOD EXAMINATION REPORT

DETERMINATION	NORMAL	RESULT
FBS	70-110mg/dl	120mg/dl
PPBS	70-140mg/dl	232mg/dl
UREA(BUN)	15-45mg/dl	24mg/dl
CREATININE	0.7-1.5mg/dl	0.80mg/dl
URIC ACID	3.0-7.2mg/dl	6.50mg/dl
CHOLESTEROL	140-200mg/dl	180mg/dl
TRIGLYCRIDE	60-160mg/dl	132mg/dl
CHOLESTEROL HDL	35-60 mg/dl	45mg/dl
CHOLESTEROL LDL	60-150 mg/dl	109mg/dl
VLDL	20-40 mg/dl	26mg/dl
CHOLESTEROL/HDL Ratio	4.0:1-4.16:1 mg/dl	4.0:1mg/dl
LDL/HDL Ratio	1.71-2.5mg/dl	2.4mg/dl

### Recommendation:-

- 1 This report is not valid for medico legal purposes .
2. The test can be repeated free of cost in case of any discrepancy.
3. Test to be clinically correlated.
4. All card tests require confirmation by serology
5. False negative or false positive results may occur in some cases.

*Surbhi*

Dr. SURBHI GOYAL  
M.B.B.S. M.D. (PATHOLOGY)  
CONSULTANT PATHOLOGIST  
Reg No 40198

NAME : CHANDAN KUMAR MISHRA  
AGE/SEX : 34Y/M  
REF BY : BANK OF BARODA  
DATE : 01.04.2024

## LIVER EXAMINATION REPORT

DETERMINATION	NORMAL	RESULT
BILLIRUBIN TOTAL	<1.2mg/dl.	0.82mg/dl
BILLIRUBIN DIRECT	<0.3mg/dl	0.24mg/dl
BILIRUBIN INDIRECT	<0.9mg/dl	0.58mg/dl
S.G.O.T.	5-50Units/L	41Units/L
S.G.P.T.	5-50 Units/L	37Units/L
GAMMA GT	9-52 Units/L	33Units/L
ALK. PHOSPHATASE	ADULTS-28-111Units/L CHILD-54-369units/L	103Units/L
TOTAL PROTEIN	6.0-8.0mg/dl	7.0mg/dl
ALBUMIN	3.5-5.3mg/dl	4.0mg/dl
S.GLOBULIN	2.0-4.0gm/dl	3.0gm/dl
A/G RATIO	1.25:1-1.75:1 mg/dl	1.33:1gm/dl

### Recommendation:-

- 1 This report is not valid for medico legal purposes .
2. The test can be repeated free of cost in case of any discrepancy.
3. Test to be clinically correlated.
4. All card tests require confirmation by serology
5. False negative or false positive results may occur in some cases.

*Surbhi*  
Dr. SURBHI GOYAL  
M.B.B.S. M.D. (PATHOLOGY)  
CONSULTANT PATHOLOGIST  
Reg No 40195

NAME : CHANDAN KUMAR MISHRA  
AGE/SEX : 34Y/M  
REF BY : BANK OF BARODA  
DATE : 01.03.2024

## TEST ASKED : -T3,T4,TSH

<u>TEST NAME</u>	<u>RESULT</u>	<u>NORMAL RANGE</u>
T3	1.02 ng/ml	0.70-2.04 ng/ml
T4	9.10 µg/dl	4.6-10.5 µg/dl
TSH	0.656µIU/ml	0.40-4.20µIU/ml

### Recommendation:-

1. This report is not valid for medico legal purposes.
2. The test can be repeated free of cost in case of any discrepancy.
3. Test to be clinically correlated.
4. All card tests require confirmation by serology
5. False negative or false positive results may occur in some cases

*Surbhi*

Dr. SURBHI GOYAL  
M.B.B.S. M.D. (PATHOLOGY)  
CONSULTANT PATHOLOGIST  
Reg No 40195

NAME : CHANDAN KUMAR MISHRA  
AGE/SEX : 34Y/M  
REF BY : BANK OF BARODA  
DATE : 01.03.2024

## HbA1C

Test name	results	units
HbA1c{GLYCOSYLATED HEMOGLOBIN}BLOOD	8.7	%

### Interpretation

As per American Diabetes association {ADA}	
Reference Group	HbA1c in %
Non diabetic adults $\geq 18$ years	4.0 - 6.0
At risk	$\geq 6.0$ to $\leq 6.5$
Diagnosing diabetes	$> 6.5$
Therapeutic goals for glycemic Control	Adults Goal of therapy : $< 7.0$ Action suggested : $> 8.0$

**Note :** 1. Since HbA1c reflects long term fluctuations in the blood glucose concentration, a diabetic patient who is recently under good control may still have a high concentration of HbA1c. Converse is true for a diabetic previously under good control but now poorly controlled.

2. target goals of  $< 7.0$  % may be beneficial in patients with short duration of diabetes , long life expectancy and no significant cardiovascular disease .In patient with significant complications of diabetes , limited life expectancy or extensive co-morbid conditions, targeting a goal of  $< 7.0$  % may not be appropriate.

### Comments

HbA1c provides an index of average blood glucose level over the past 8-12 weeks & is a much better indicator of long term glycemic as compared to blood & urinary glucose determinations.

### ADA criteria for correlation between HbA1c & Mean plasma glucose levels

HbA1c %	Mean plasma glucose {mg/dl }	HbA1c %	Mean plasma glucose {mg/dl}
5	98	9	212
6	126	10	240
7	154	11	269
8	183	12	298

### Recommendation:-

1. This report is not valid for medico legal purposes.
2. The test can be repeated free of cost in case of any discrepancy.
3. Test to be clinically correlated.
4. All card tests require confirmation by serology
5. False negative or false positive results may occur in some cases

*Surbhi*  
Dr. SURBHI GOYAL  
M.B.B.S. M.D. (PATHOLOGY)  
CONSULTANT PATHOLOGIST  
Reg No 40195

NAME : CHANDAN KUMAR MISHRA  
AGE/SEX : 34Y/M  
REF BY : BANK OF BARODA  
DATE : 01.04.2024

• URINE EXAMINATION REPORT

A. PHYSICAL EXAMINATION	
QUANTITY	25ml
COLOUR	P.YELLOW
DEPOSIT	ABSENT
REACTION	ACIDIC
SECIFIC GRAVITY	1.015
B. CHEMICAL EXAMINATION	
UROBILINOGEN	NIL
BLOOD	NIL
PROTEIN	NIL
SUGAR	NIL
KETONE BODIES	NIL
BILIRUBIN	NIL
NITRITE	NIL
LEUKOCYTES	NIL
C. MICROSCOPIC EXAMINATION	
EPITHELIAL CELLS	0-1/hpf
PUS CELLS	1-2/hpf
R.B.C.	NIL
CRYSTALS	NIL
CAST	NIL

**Recommendation:-**

1. This report is not valid for medico legal purposes.
2. The test can be repeated free of cost in case of any discrepancy.
3. Test to be clinically correlated.
4. All card tests require confirmation by serology
5. False negative or false positive results may occur in some cases

*Surbhi*

Dr. SURBHI GOYAL  
M.B.B.S. M.D. (PATHOLOGY)  
CONSULTANT PATHOLOGIST  
REG. No. 40195





**Name** : CHANDAN KUMAR MISHRA  
**Age/Sex** : 34YRS/M  
**Date** : 1/4/2024

## X-ray Chest PA View

The cardiac size and shape is normal

Both hilla are normal.

The lungs on either side shows equal translucency.

The peripheral vasculature is normal

The domes of the diaphragm is normal

The pleural spaces are normal.

**DR. R. S. MAHESHWARI**

**M.B.B.S, M.D.**

*Dr. R. S. Maheshwari*  
**Reg No. 34970**

**M.B.B.S. (Paed) P.C.M.S. (Ex.) M.I.A.F**  
**Consultant Physician & Child Specialist**

**LIFE LINE HOSPITAL**

**GILL ROAD, LUDHIANA-141003**

**Registration No 34970**

**Patient's Name: CHANDAN KUMAR MISHRA**

**DATE : 1/04/2024**

**Age/Sex : 34Yrs/M**

## ULTRASONOGRAPHY OF ABDOMEN

**LIVER** : Liver is normal in size & shape. Hepatic biliary radicals are normally outlined. Portal vein is normal in caliber. No evidence of liver abscess. Movements of diaphragm are not restricted. No evidence of secondaries. CBD is of normal calibre.

**GALL BLADDER** : Gall Bladder is distended. Walls are normal. Lumen shows normal echo.

**PANCREAS** : Pancreas is normal in size, shape and echotexture. No evidence of any collection in lesser sac.

**SPLEEN** : Spleen is normal in size, shape and echotexture. Calibre splenic vein at hilum is WNL.

**RIGHT KIDNEY** : : Right kidney is normal in size & shape. Cortical thickness is WNL. Pelvi-calyceal system is normal. There is no evidence of calculus. No backpressure changes or S.O.L. Corticomedullary differentiation is well maintained.

**LEFT KIDNEY** : Left kidney is normal in size & shape. Cortical thickness is WNL. Pelvi-calyceal system is normal. There is no evidence of calculus. No backpressure changes or S.O.L. Corticomedullary differentiation is well maintained.

**URETERS** : both ureters are normal.

**URINARY BLADDER** : UB is seen in filled stage.

**PROSTATE** : Prostate is normal in size. No focal lesion seen.

**IMPRESSION: NORMAL U.S.G.**

*Dr. R. S. Maheshwari*  
M.B.B.S., M.D (Per)  
SONOLOGIST

LIFE LINE HOSPITAL  
GILL ROAD, LUDHIANA-141003  
PH. NO. 91-161-4646792

**DR. R. S. MAHESHWARI (ULTRASONOLOGIST)** This is only professional opinion and the diagnosis. It should be correlated clinically & with either investigation to come to final diagnosis.



LIFELINE HSP.LDH  
01/04/24 10:18:16 AM

ADM

CHANDAN KUMAR MISHRA 34,  
010424-101635-AM

MI 0.6

Tis 0.2

4C

Abdomen



B  
0- Frq 4.0 MHz  
Gn 64  
E/A 1/1  
Map C/0/0  
D 16.0 cm  
DR 72  
FR 19 Hz  
AO 100 %  
XBeam On

5-

10-

15-



LIFELINE HSP.LDH  
01/04/24 10:18:08 AM

ADM

CHANDAN KUMAR MISHRA 34,  
010424-101635-AM

MI 0.6

Tis 0.2

4C

Abdomen

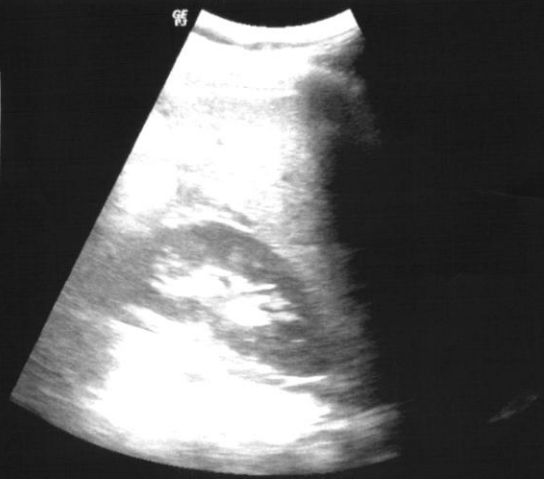

B  
0- Frq 4.0 MHz  
Gn 64  
E/A 1/1  
Map C/0/0  
D 16.0 cm  
DR 72  
FR 19 Hz  
AO 100 %  
XBeam On

5-

10-

15-

LIFELINE HSP.LDH 01/04/24 10:18:26 AM ADM 010424-101635-AM CHANDAN KUMAR MISHRA 34 MI 0.6 TR 0.2 4C Abdomen

B Frq 4.0 MHz  
Gn 64  
E/A 1/1  
Map C/0/0  
D 16.0 cm  
DR 72  
FR 19 Hz  
AO 100 %  
XBeam On

15-  
10-  
I

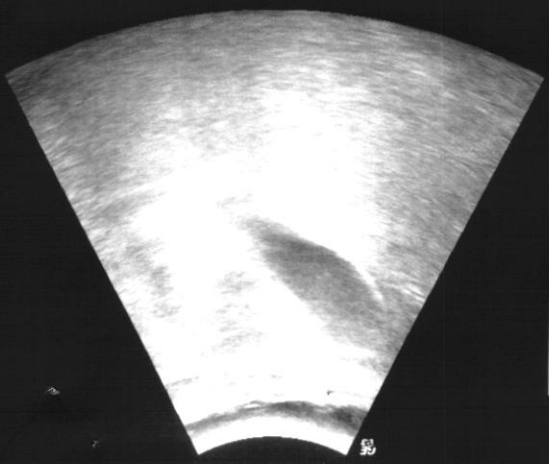

LIFELINE HSP.LDH 01/04/24 10:18:45 AM ADM 010424-101635-AM CHANDAN KUMAR MISHRA 34 MI 0.6 TR 0.2 4C Abdomen

B Frq 4.0 MHz  
Gn 64  
E/A 1/1  
Map C/0/0  
D 16.0 cm  
DR 72  
FR 19 Hz  
AO 100 %  
XBeam On

15-  
10-  
I

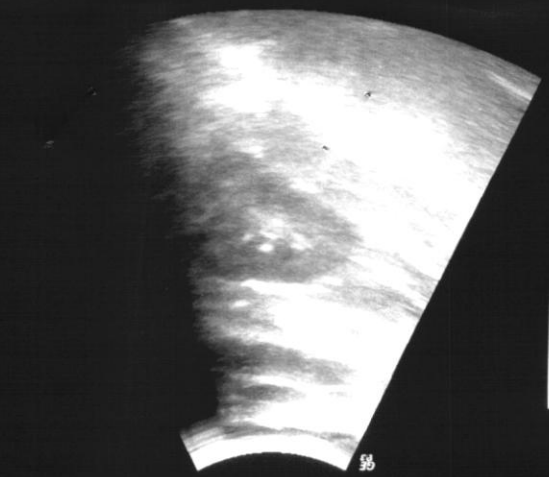



# Summary

LIFELINE HOSPITAL

GILL ROAD, LUDHIANA

12371517/CHANDAN KUMAR MISHRA

34 Yrs/Male 75 Kg/170 Cms

Date: 01-Apr-2024 12:32:58 PM

Ref.By : BANK OF BARODA

Medication :

Objective :

Protocol : BRUCE

History :

Stage	StageTime (Min:Sec)	PhaseTime (Min:Sec)	Speed (mph)	Grade (%)	METs	H.R. (bpm)	B.P. (mmHg)	R.P.P. x100	PVC	Comments
Supine					1.0	95	110/70	104	-	
Standing					1.0	91	110/70	100	-	
HV					1.0	88	112/70	98	-	
ExStart					1.0	87	112/76	97	-	
Stage 1	3:00	3:01	1.7	10.0	4.7	129	118/82	152	-	
Stage 2	3:00	6:01	2.5	12.0	7.1	144	128/90	184	-	
Stage 3	3:00	9:01	3.4	14.0	10.2	175	140/98	245	-	
PeakEx	0:07	9:08	0.0	0.0	10.2	168	140/98	235	-	
Recovery	1:00		0.0	0.0	4.3	125	138/96	172	-	
Recovery	3:00		0.0	0.0	1.0	107	132/90	141	-	
Recovery	5:00		0.0	0.0	1.0	105	126/86	132	-	

### Findings :

Exercise Time : 09:08  
 Max HR Attained : 175 bpm 94% of Max Predictable HR 186  
 Max BP : 140/98(mmHg)  
 Max WorkLoad attained : 10.2(Good Effort Tolerance)

*70% vegetative fs RNT*

*Dr. Sanjeev Mittal*  
 M.D., D.N.B., D.M.  
 Cardiologist Mittal Clinic, Ludhiana  
 Reg. No. 30318

Advice/Comments:

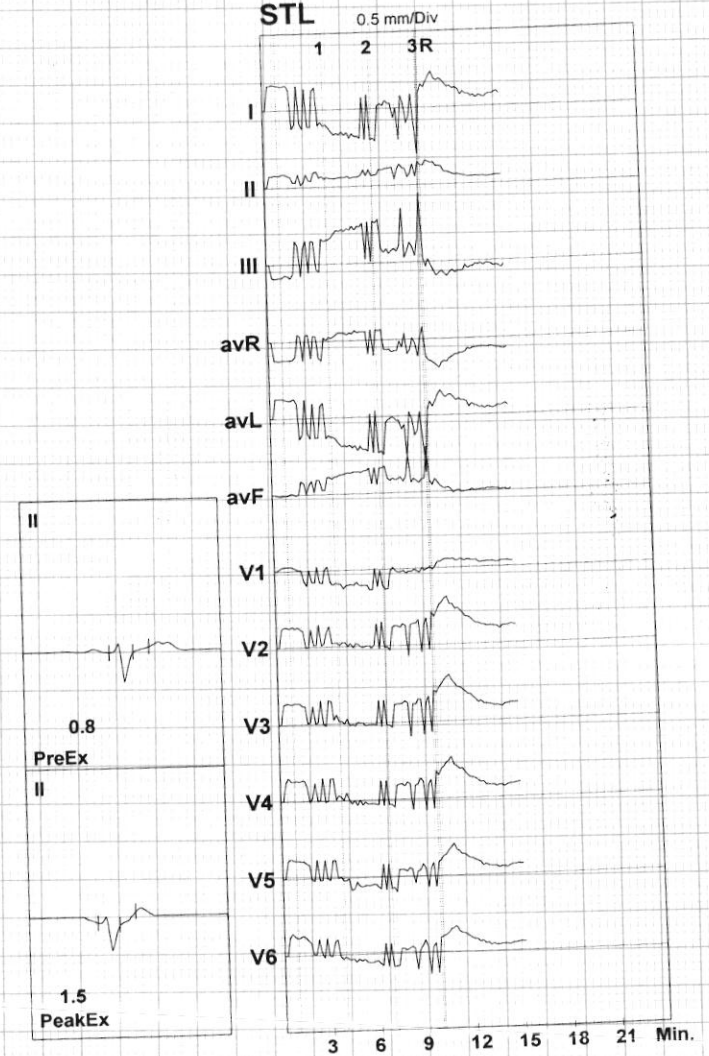

ST Summary



Protocol : BRUCE

		I	II	III	avR	avL	avF	V1	V2	V3	V4	V5	V6
STL (mm) 90 mSecs Post J	Supine	0.0	0.0	0.0	0.0	0.0	0.0	0.0	0.0	0.0	0.0	0.0	0.0
	Standing	1.6	0.8	-0.9	-1.2	1.3	0.0	0.2	1.2	1.3	1.2	1.1	1.2
	HV	1.6	0.7	-0.9	-1.2	1.3	-0.1	0.2	1.3	1.3	1.5	1.3	1.4
	ExStart	1.6	0.8	-0.9	-1.2	1.3	-0.1	0.2	1.2	1.3	1.3	1.1	1.1
	Stage 1	-1.1	0.5	1.5	0.3	-1.3	1.0	-0.8	0.2	0.1	0.2	-0.2	-0.1
	Stage 2	-2.0	0.7	2.7	0.7	-2.4	1.7	-1.1	-0.1	-0.1	-0.3	-0.8	-0.8
	Stage 3	-3.0	1.5	4.4	0.8	-3.7	3.0	0.1	2.1	2.0	1.7	0.9	0.9
	PeakEx	-3.0	1.5	4.4	0.8	-3.7	3.0	0.1	2.1	2.0	1.7	0.9	0.9
	Recovery	2.4	1.4	-0.9	-1.9	1.6	0.3	0.6	3.1	3.0	2.7	2.1	1.7
	Recovery	1.0	0.5	-0.5	-0.8	0.7	0.0	0.4	1.4	1.3	1.0	0.7	0.6
	Recovery	0.9	0.5	-0.4	-0.7	0.6	0.1	0.4	1.2	1.1	0.9	0.7	0.6
STS mV/Sec.	Supine	0.0	0.0	0.0	0.0	0.0	0.0	0.0	0.0	0.0	0.0	0.0	0.0
	Standing	1.5	1.0	-0.5	-1.3	1.0	0.2	0.2	1.6	1.5	1.5	1.2	1.1
	HV	1.5	0.9	-0.6	-1.2	-0.3	0.2	0.2	1.6	1.4	1.6	1.2	1.2
	ExStart	1.2	0.8	-0.4	-1.0	0.8	0.2	0.1	1.3	1.2	1.2	1.0	0.9
	Stage 1	2.1	1.3	-0.8	-1.7	1.4	0.3	0.3	2.3	2.2	2.2	1.7	1.4
	Stage 2	2.0	1.4	-0.5	-1.7	-0.1	0.5	0.5	2.8	2.7	2.6	2.0	1.6
	Stage 3	-4.7	2.2	6.9	1.2	-5.7	4.6	0.5	4.0	3.9	4.1	2.9	2.7
	PeakEx	-4.7	2.2	6.9	1.2	-5.7	4.6	0.5	4.0	3.9	4.1	2.9	2.7
	Recovery	3.4	1.8	-1.6	-2.6	2.6	0.1	0.5	3.9	3.9	3.8	3.1	2.5
	Recovery	1.8	0.8	-1.0	-1.3	1.4	-0.2	0.4	2.0	1.9	1.8	1.4	1.0
	Recovery	1.2	0.7	-0.6	-1.0	0.9	0.1	0.4	1.7	1.5	1.4	1.0	0.8

STI on Next Page

*Chandan Mishra*

STI	μVs		I	II	III	avR	avL	avF	V1	V2	V3	V4	V5	V6
		Supine	0.0	0.0	0.0	0.0	0.0	0.0	0.0	0.0	0.0	0.0	0.0	0.0
		Standing	8.0	3.5	-4.5	-5.6	6.3	-0.5	1.3	5.4	6.0	5.8	5.4	5.6
		HV	8.2	3.3	-4.9	-5.8	7.8	-0.9	1.5	6.3	6.6	7.4	6.3	7.5
		ExStart	8.7	3.5	-5.1	-6.0	7.0	-0.9	1.9	6.2	6.5	6.3	5.8	5.8
		Stage 1	-15.0	-0.2	14.8	7.6	-13.8	7.2	-6.2	-4.4	-5.6	-4.8	-6.4	-5.7
		Stage 2	-21.7	0.4	22.1	10.7	-21.4	11.2	-8.3	-8.2	-8.5	-9.8	-12.0	-11.8
		Stage 3	-0.9	3.5	5.1	-0.8	-0.2	5.6	0.8	4.0	3.5	1.1	-2.0	-1.0
		PeakEx	-0.9	3.5	5.1	-0.8	-0.2	5.6	0.8	4.0	3.5	1.1	-2.0	-1.0
		Recovery	6.8	4.5	-2.6	-5.5	4.6	1.0	4.8	11.7	10.7	8.7	6.0	4.9
		Recovery	3.1	2.1	-0.9	-2.6	2.0	0.6	3.2	5.9	5.0	3.8	1.8	1.6
		Recovery	3.9	2.6	-1.4	-3.2	2.7	0.5	2.5	5.9	5.2	4.1	2.9	2.6

OK

LIFELINE HOSPITAL  
 GILL ROAD, LUDHIANA  
 12371517/CHANDAN KUMAR MISHRA  
 34 Yrs/Male  
 75 Kg/170 Cms  
 Date: 01-Apr-2024 12:32:58 PM

12 Lead + Median



HR: 91 bpm  
 METS: 1.0  
 BP: 110/70

MPHR: 48% of 186  
 Speed: 0.0 mph  
 Grade: 0.0%

Raw ECG  
 BRUCE  
 (0.05-100)Hz

Ex Time 00:22  
 BLC :On  
 Notch :On

SUPINE  
 10.0 mm/mV  
 25 mm/Sec.

4X 80 mS Post J

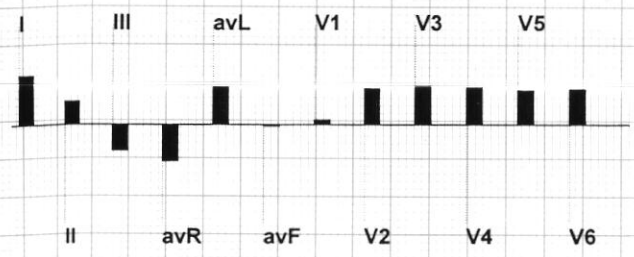
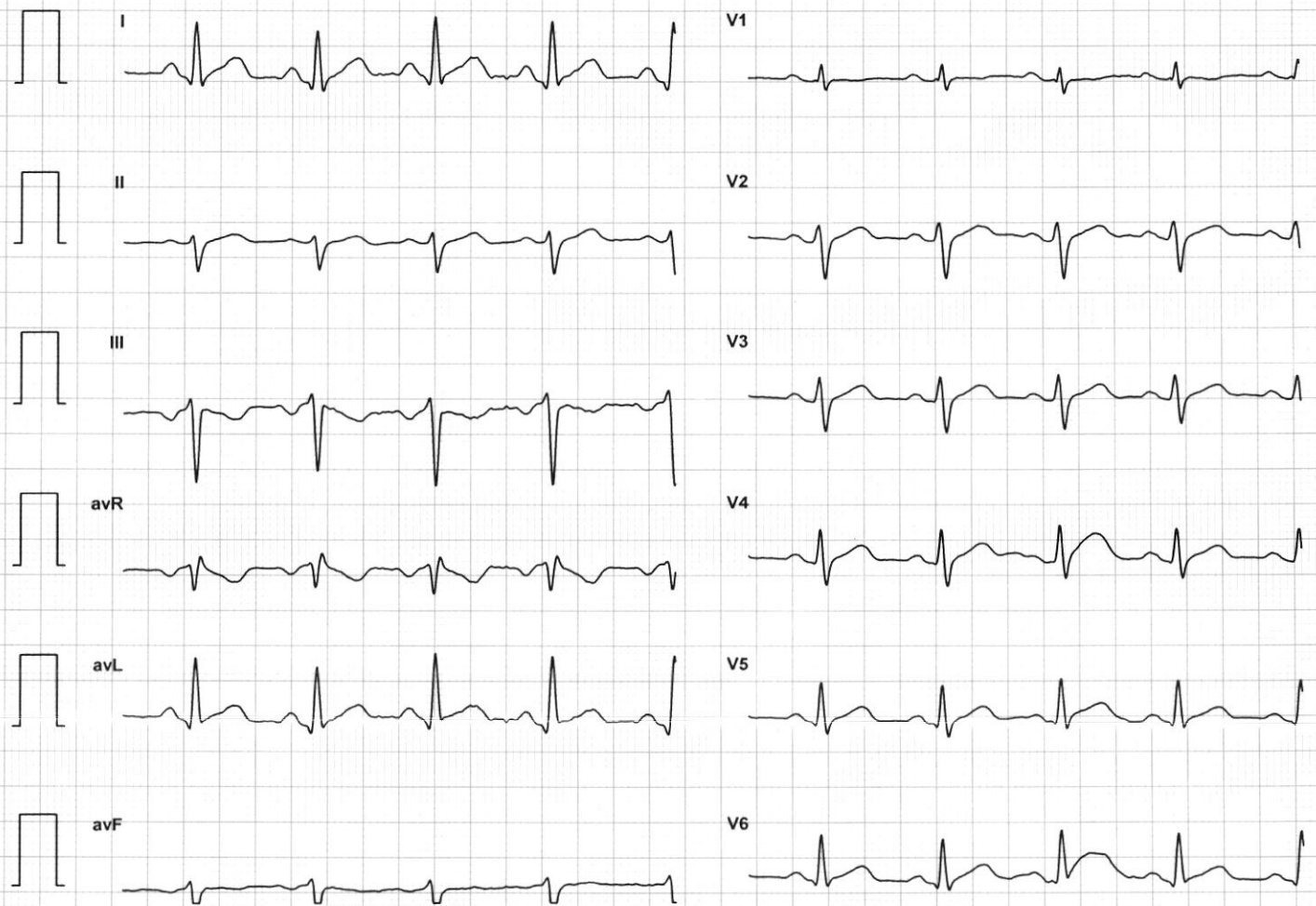
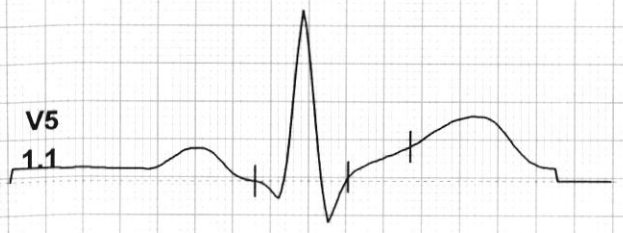



LIFELINE HOSPITAL  
 GILL ROAD, LUDHIANA  
 12371517/CHANDAN KUMAR MISHRA  
 34 Yrs/Male  
 75 Kg/170 Cms  
 Date: 01-Apr-2024 12:32:58 PM

12 Lead + Median



HR: 91 bpm  
 METS: 1.0  
 BP: 110/70

MpHR: 48% of 186  
 Speed: 0.0 mph  
 Grade: 0.0%

Raw ECG  
 BRUCE  
 (0.05-100)Hz

Ex Time 00:25  
 BLC :On  
 Notch :On

Standing  
 10.0 mm/mV  
 25 mm/Sec.

4X 90 mS Post J

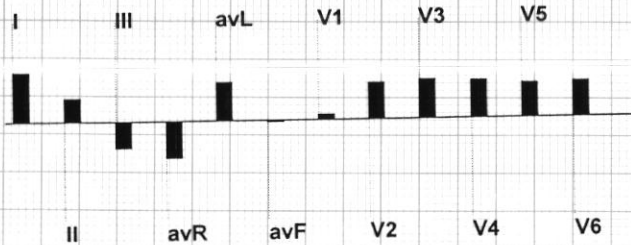
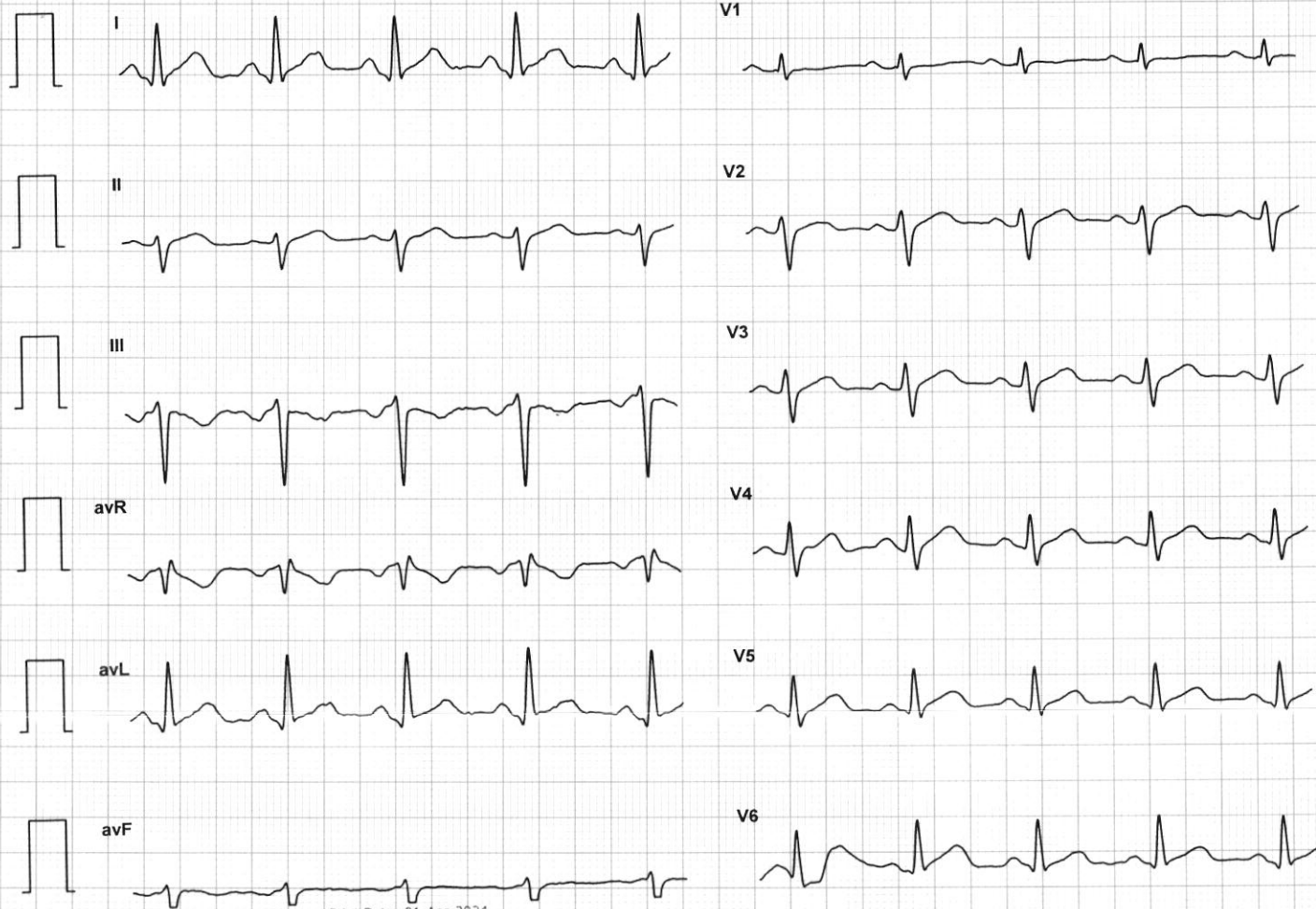
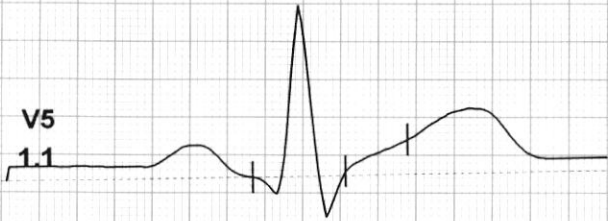

LIFELINE HOSPITAL  
 GILL ROAD; LUDHIANA  
 12371517/CHANDAN KUMAR MISHRA  
 34 Yrs/Male  
 75 Kg/170 Cms  
 Date: 01-Apr-2024 12:32:58 PM

12 Lead + Median



HR: 88 bpm  
 METS: 1.0  
 BP: 112/70

MpHR: 47% of 186  
 Speed: 0.0 mph  
 Grade: 0.0%

Raw ECG  
 BRUCE  
 (0.05-100)Hz

Ex Time 00:37  
 BLC :On  
 Notch :On

HV  
 10.0 mm/mV  
 25 mm/Sec.

4X 90 mS Post J

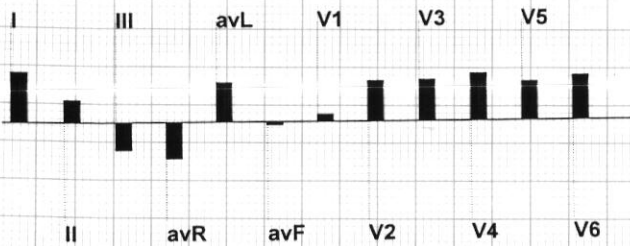
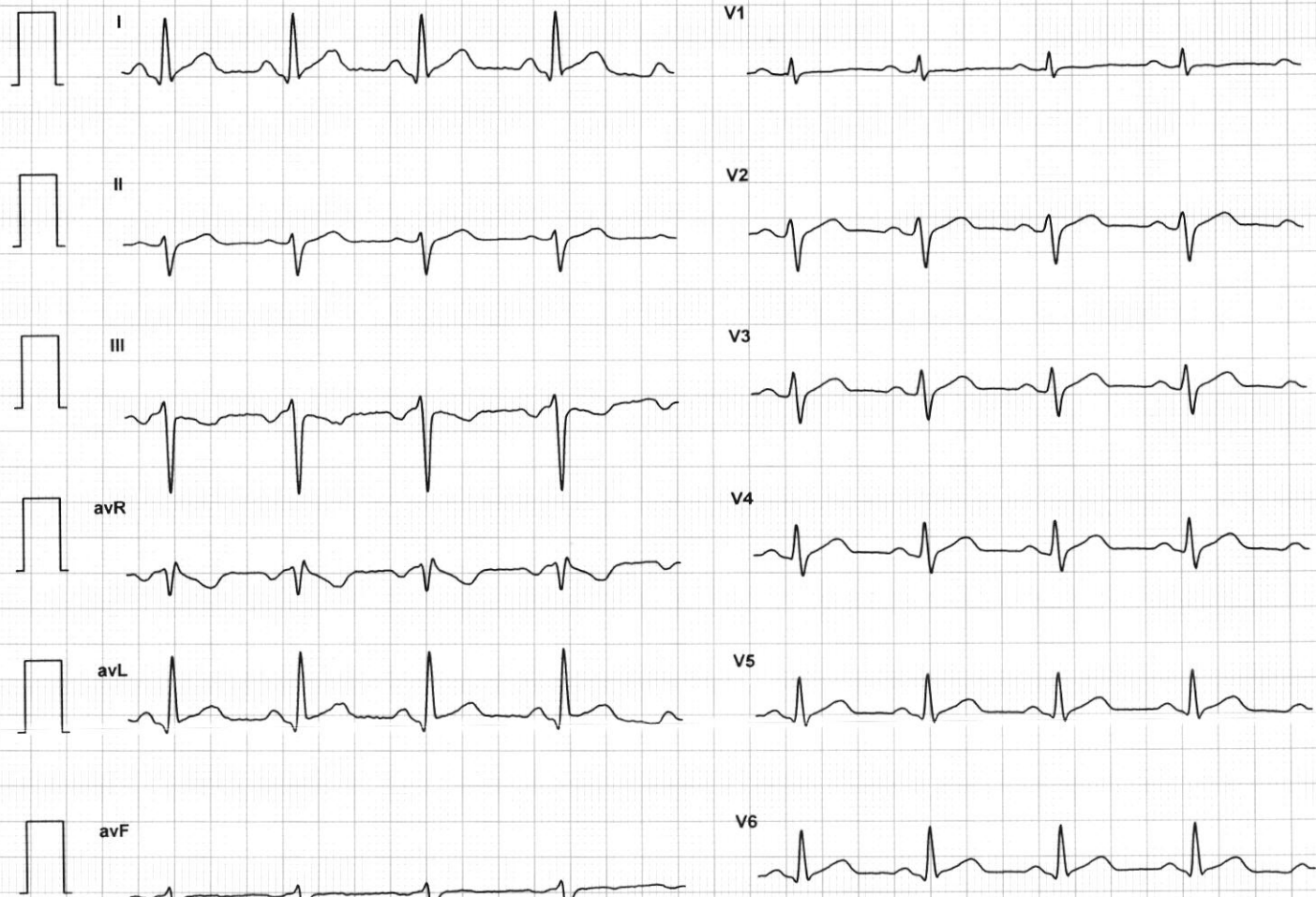

LIFELINE HOSPITAL  
 GILL ROAD; LUDHIANA  
 12371517/CHANDAN KUMAR MISHRA  
 34 Yrs/Male  
 75 Kg/170 Cms  
 Date: 01-Apr-2024 12:32:58 PM

12 Lead + Median



HR: 87 bpm  
 METS: 1.0  
 BP: 112/76

MPHR: 46% of 186  
 Speed: 0.0 mph  
 Grade: 0.0%

Raw ECG  
 BRUCE  
 (0.05-100)Hz

Ex Time 00:50  
 BLC : On  
 Notch : On

ExStart  
 10.0 mm/mV  
 25 mm/Sec.

4X 90 mS Post J

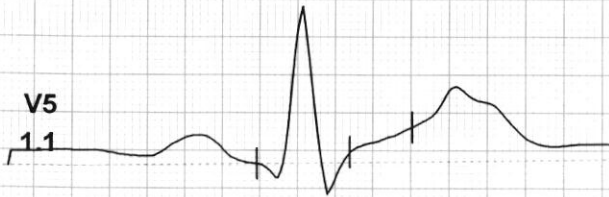

*Handwritten signature*

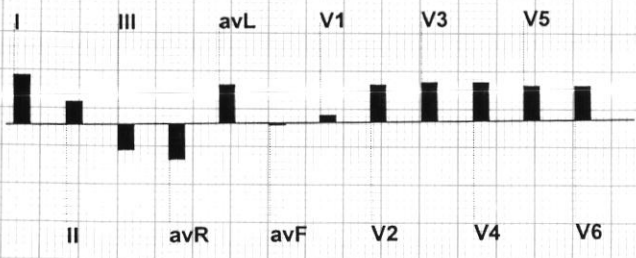
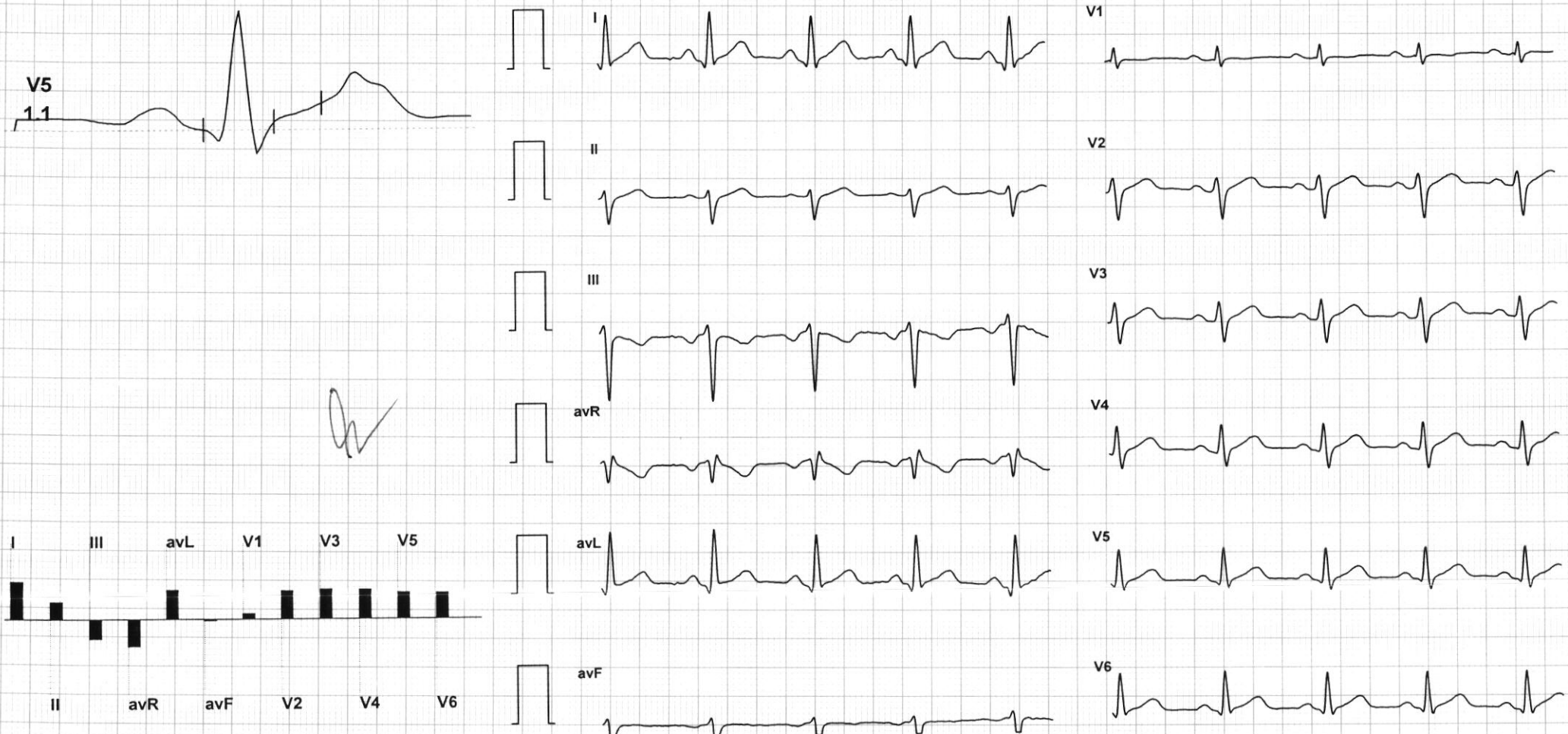

LIFELINE HOSPITAL  
 GILL ROAD, LUDHIANA  
 12371517/CHANDAN KUMAR MISHRA  
 34 Yrs/Male  
 75 Kg/170 Cms  
 Date: 01-Apr-2024 12:32:58 PM

12 Lead + Median



HR: 129 bpm  
 METS: 4.7  
 BP: 118/82

MPHR: 69% of 186  
 Speed: 1.7 mph  
 Grade: 10.0%

Raw ECG  
 BRUCE  
 (0.05-100)Hz

Ex Time 03:00  
 BLC :On  
 Notch :On

BRUCE: Stage 1(3:00)  
 10.0 mm/mV  
 25 mm/Sec.

4X 90 mS Post J

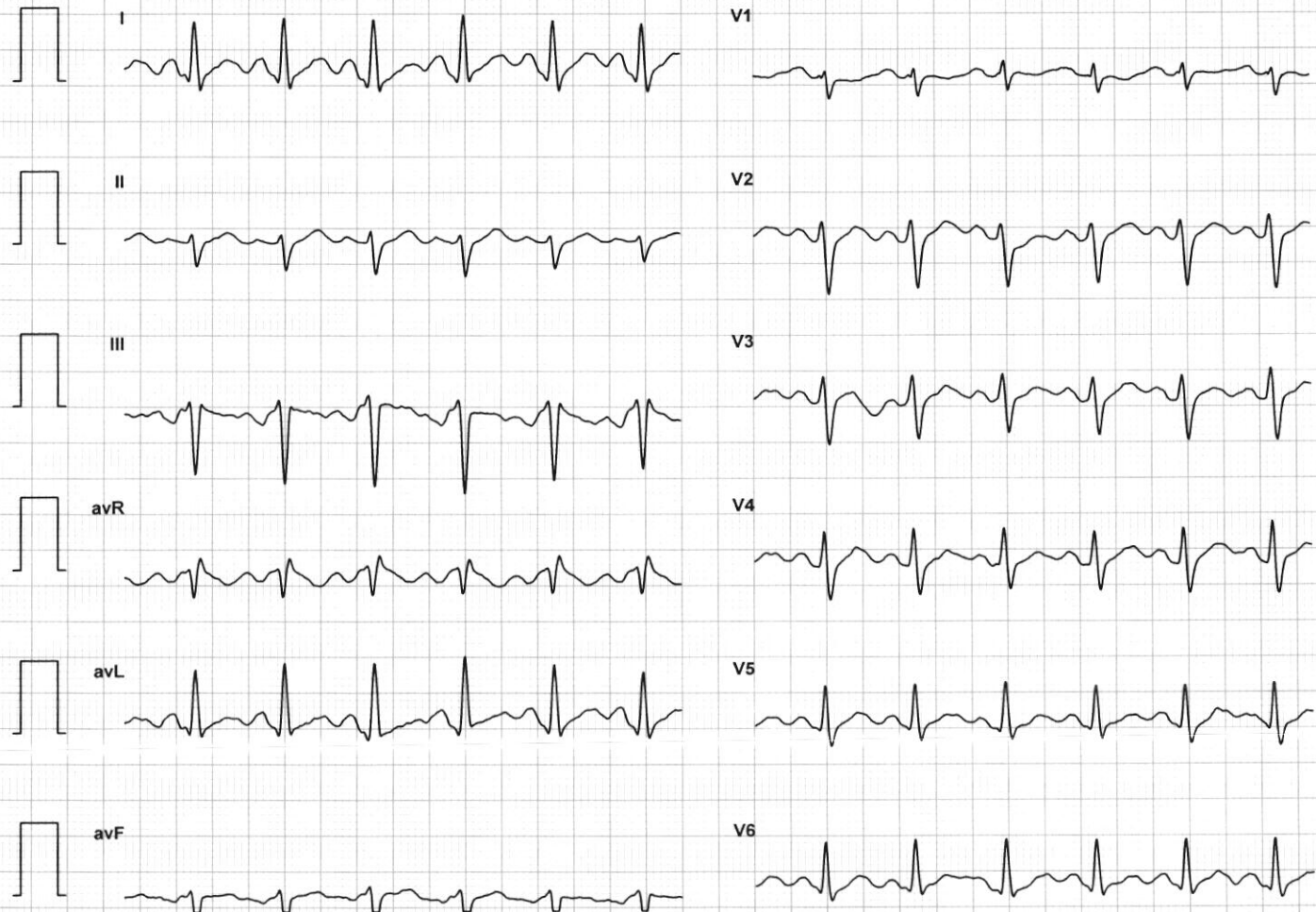
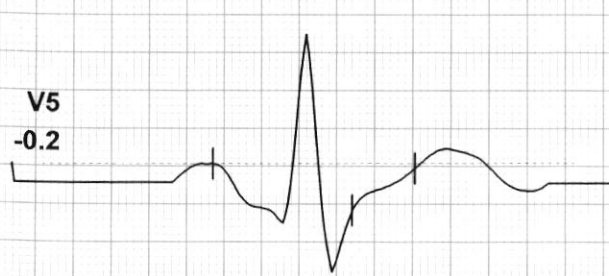

LIFELINE HOSPITAL  
 GILL ROAD, LUDHIANA  
 12371517/CHANDAN KUMAR MISHRA  
 34 Yrs/Male  
 75 Kg/170 Cms  
 Date: 01-Apr-2024 12:32:58 PM

12 Lead + Median



HR: 144 bpm  
 METS: 7.1  
 BP: 128/90

MHR: 77% of 186  
 Speed: 2.5 mph  
 Grade: 12.0%

Raw ECG  
 BRUCE  
 (0.05-100)Hz

Ex Time 06:00  
 BLC :On  
 Notch :On

BRUCE: Stage 2(3:00)  
 10.0 mm/mV  
 25 mm/Sec.

4X 90 mS Post J

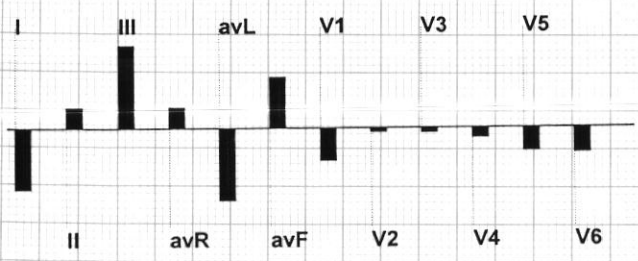
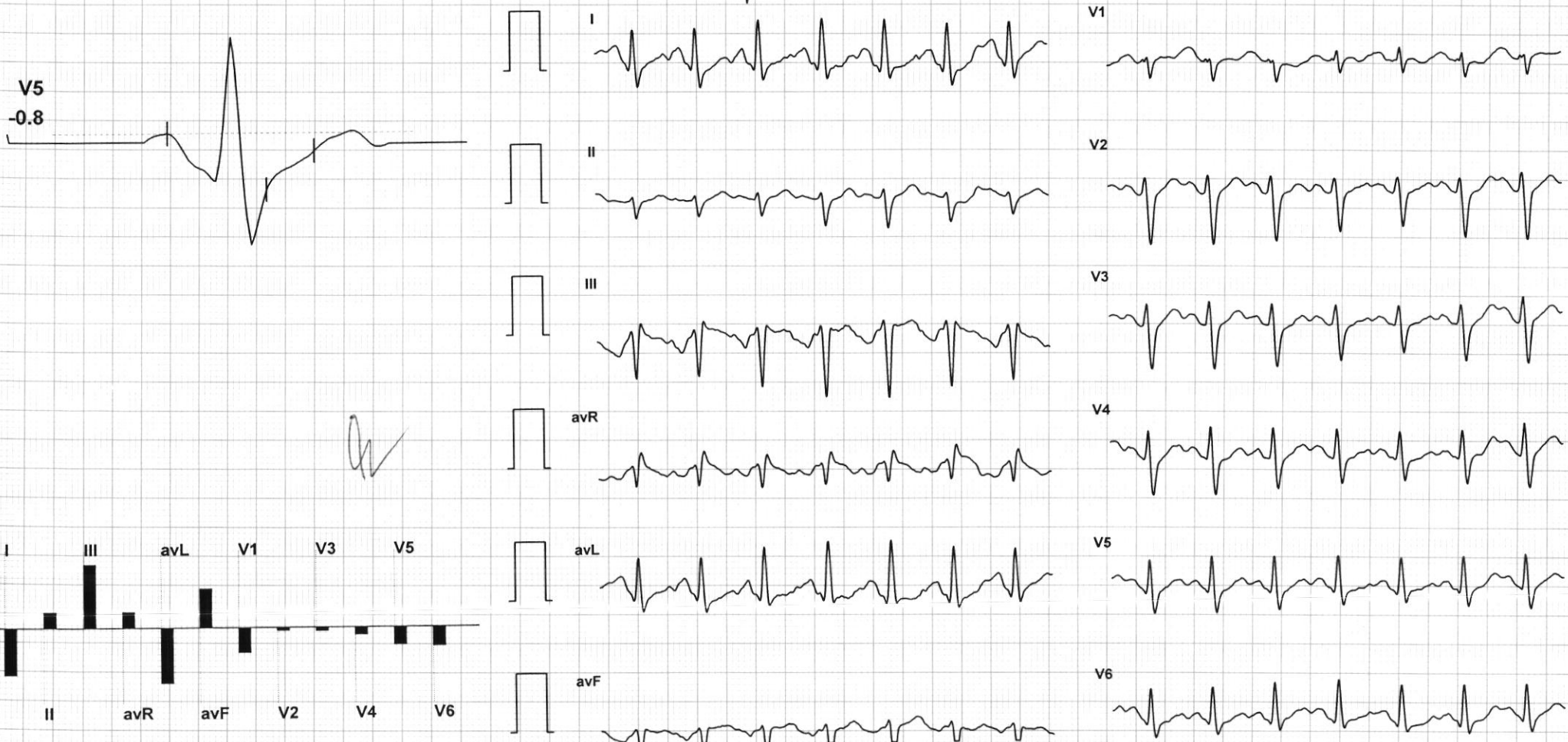

LIFELINE HOSPITAL  
 GILL ROAD, LUDHIANA  
 12371517/CHANDAN KUMAR MISHRA  
 34 Yrs/Male  
 75 Kg/170 Cms  
 Date: 01-Apr-2024 12:32:58 PM

12 Lead + Median



HR: 175 bpm  
 METS: 10.2  
 BP: 140/98

MPHR: 94% of 186  
 Speed: 3.4 mph  
 Grade: 14.0%

Raw ECG  
 BRUCE  
 (0.05-100)Hz

Ex Time 09:00  
 BLC :On  
 Notch :On

BRUCE: Stage 3 (3:00)  
 10.0 mm/mV  
 25 mm/Sec.

4X 90 mS Post J

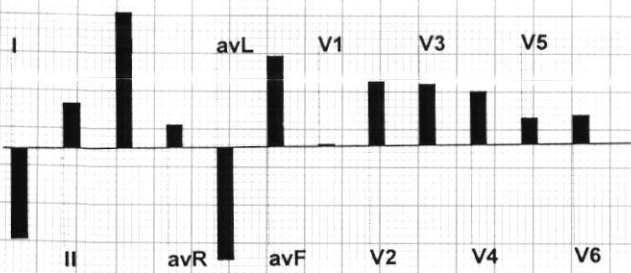
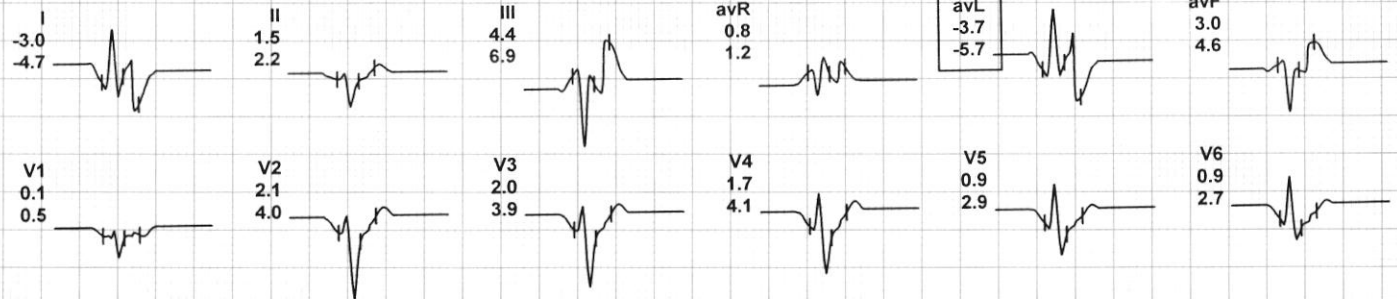

LIFELINE HOSPITAL  
 GILL ROAD, LUDHIANA  
 12371517/CHANDAN KUMAR MISHRA  
 34 Yrs/Male  
 75 Kg/170 Cms  
 Date: 01-Apr-2024 12:32:58 PM

12 Lead + Median

HR: 168 bpm  
 METS: 10.2  
 BP: 140/98

MPHR: 90% of 186  
 Speed: 0.0 mph  
 Grade: 0.0%

Raw ECG  
 BRUCE  
 (0.05-100)Hz

Ex Time 09:07  
 BLC :On  
 Notch :On

BRUCE:PeakEx(0:07)  
 10.0 mm/mV  
 25 mm/Sec.



4X 90 mS Post J

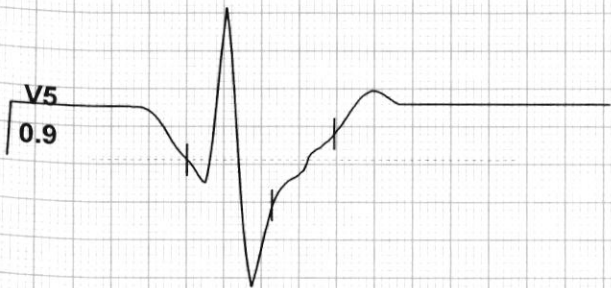
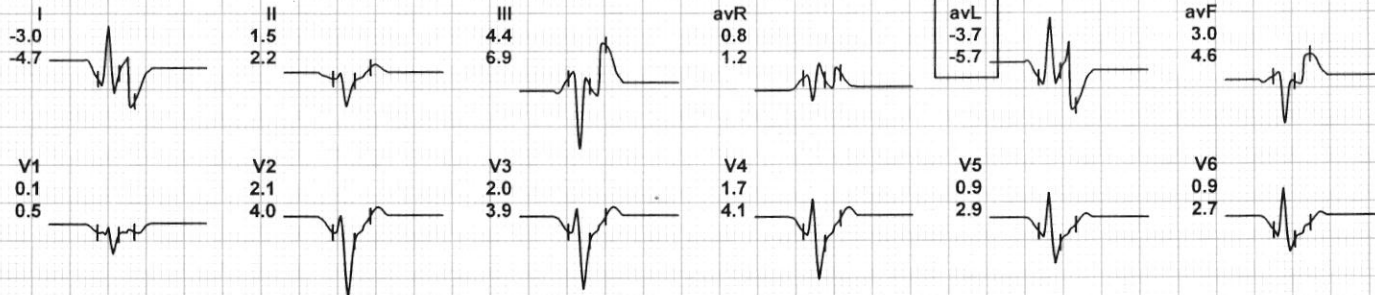

Handwritten signature

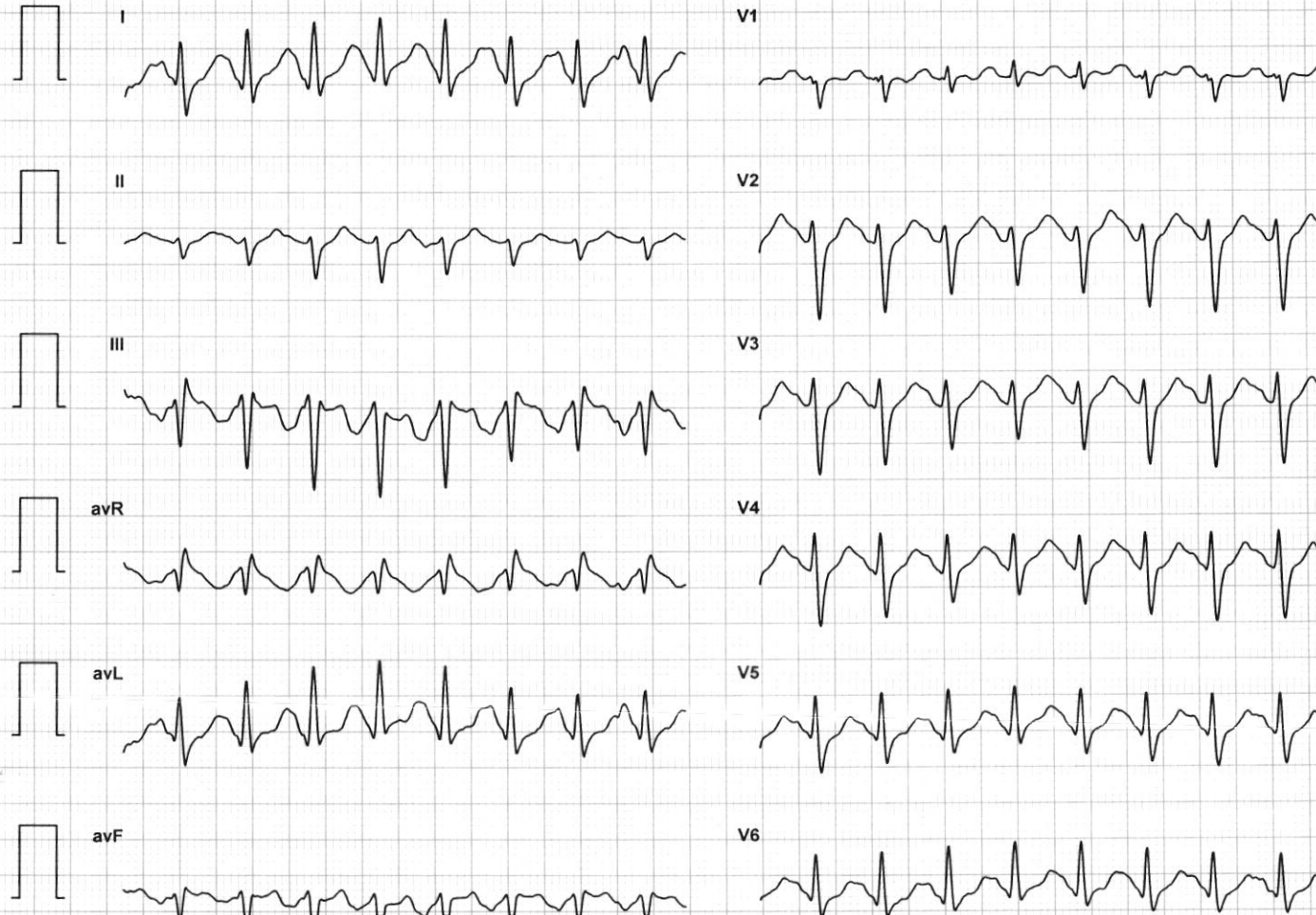
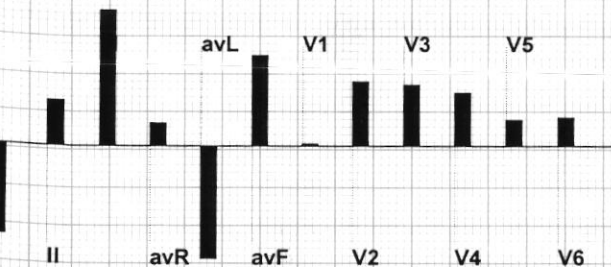

12 Lead + Median



HR: 125 bpm  
METS: 4.3  
BP: 138/96

MPHR: 67% of 186  
Speed: 0.0 mph  
Grade: 0.0%

Raw ECG  
BRUCE  
(0.05-100)Hz

Ex Time 09:08  
BLC :On  
Notch :On

Recovery(1:00)  
10.0 mm/mV  
25 mm/Sec.

4X 90 mS Post J

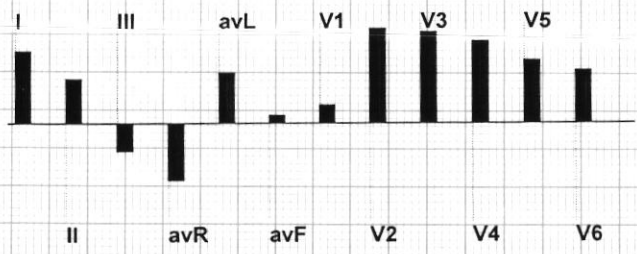
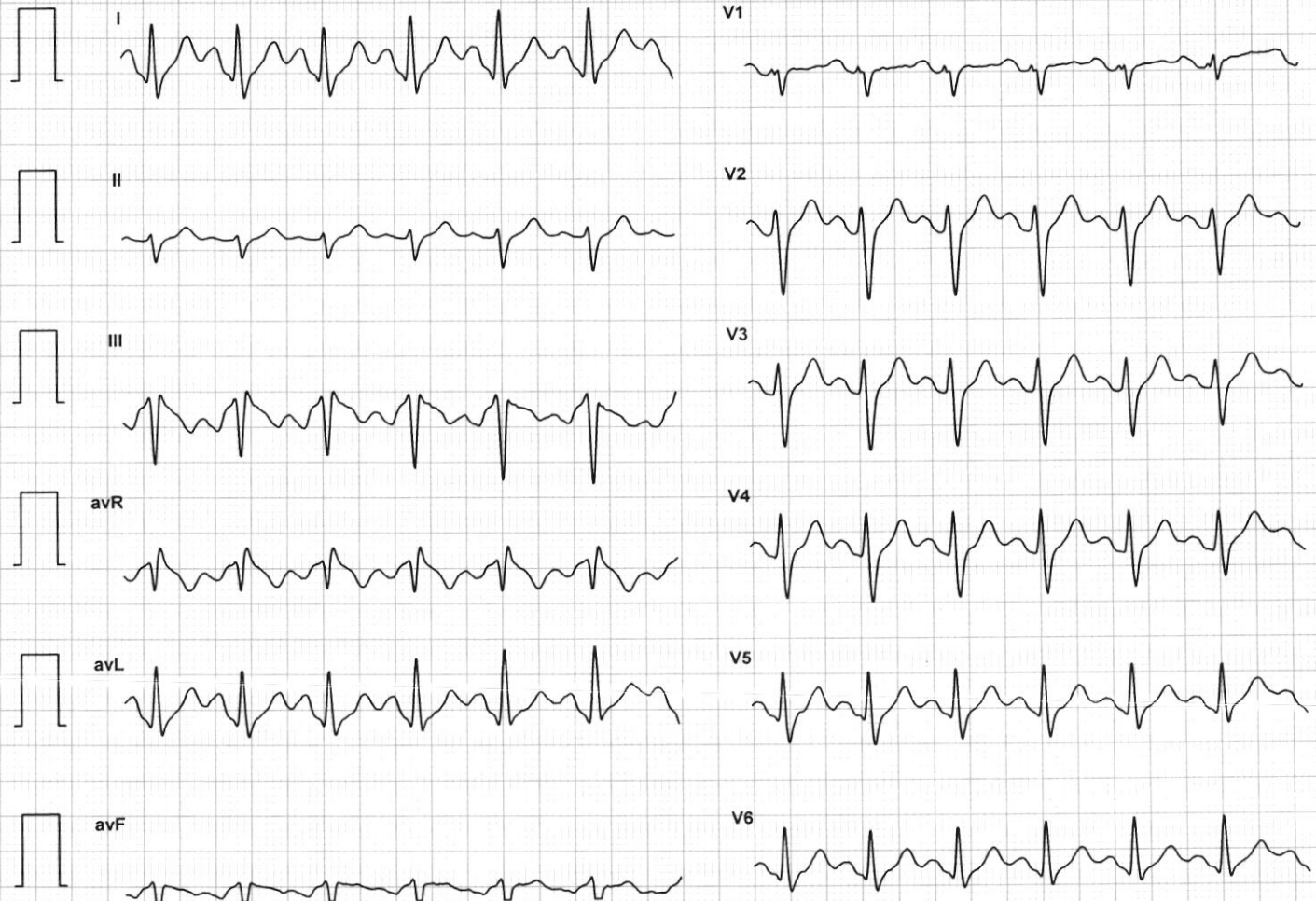
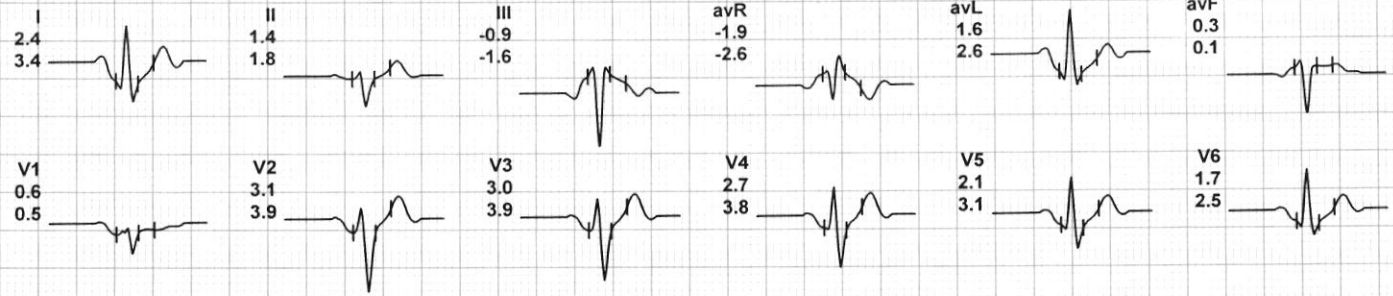



LIFELINE HOSPITAL

GILL ROAD, LUDHIANA

12371517/CHANDAN KUMAR MISHRA

34 Yrs/Male

75 Kg/170 Cms

Date: 01-Apr-2024 12:32:58 PM

12 Lead + Median

HR: 107 bpm  
METS: 1.0  
BP: 132/90

MPHR: 57% of 186  
Speed: 0.0 mph  
Grade: 0.0%

Raw ECG  
BRUCE  
(0.05-100)Hz

Ex Time 09:08  
BLC :On  
Notch :On

Recovery(3:00)  
10.0 mm/mV  
25 mm/Sec.



4X 90 mS Post J

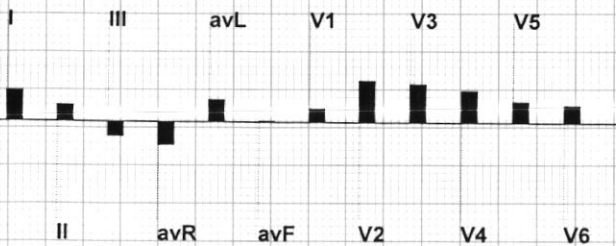

LIFELINE HOSPITAL  
 GILL ROAD; LUDHIANA  
 12371517/CHANDAN KUMAR MISHRA  
 34 Yrs/Male  
 75 Kg/170 Cms  
 Date: 01-Apr-2024 12:32:58 PM

12 Lead + Median



HR: 105 bpm  
 METS: 1.0  
 BP: 126/86

MPHR: 56% of 186  
 Speed: 0.0 mph  
 Grade: 0.0%

Raw ECG  
 BRUCE  
 (0.05-100)Hz

Ex Time 09:08  
 BLC :On  
 Notch :On

Recovery(5:00)  
 10.0 mm/mV  
 25 mm/Sec.

4X 90 mS Post J

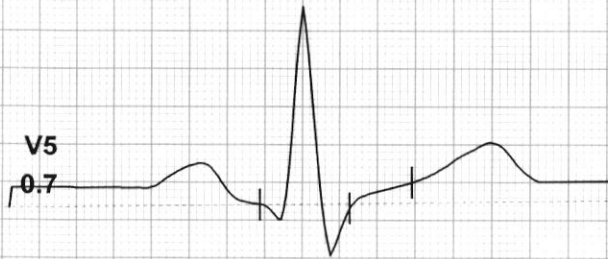

*Handwritten signature*

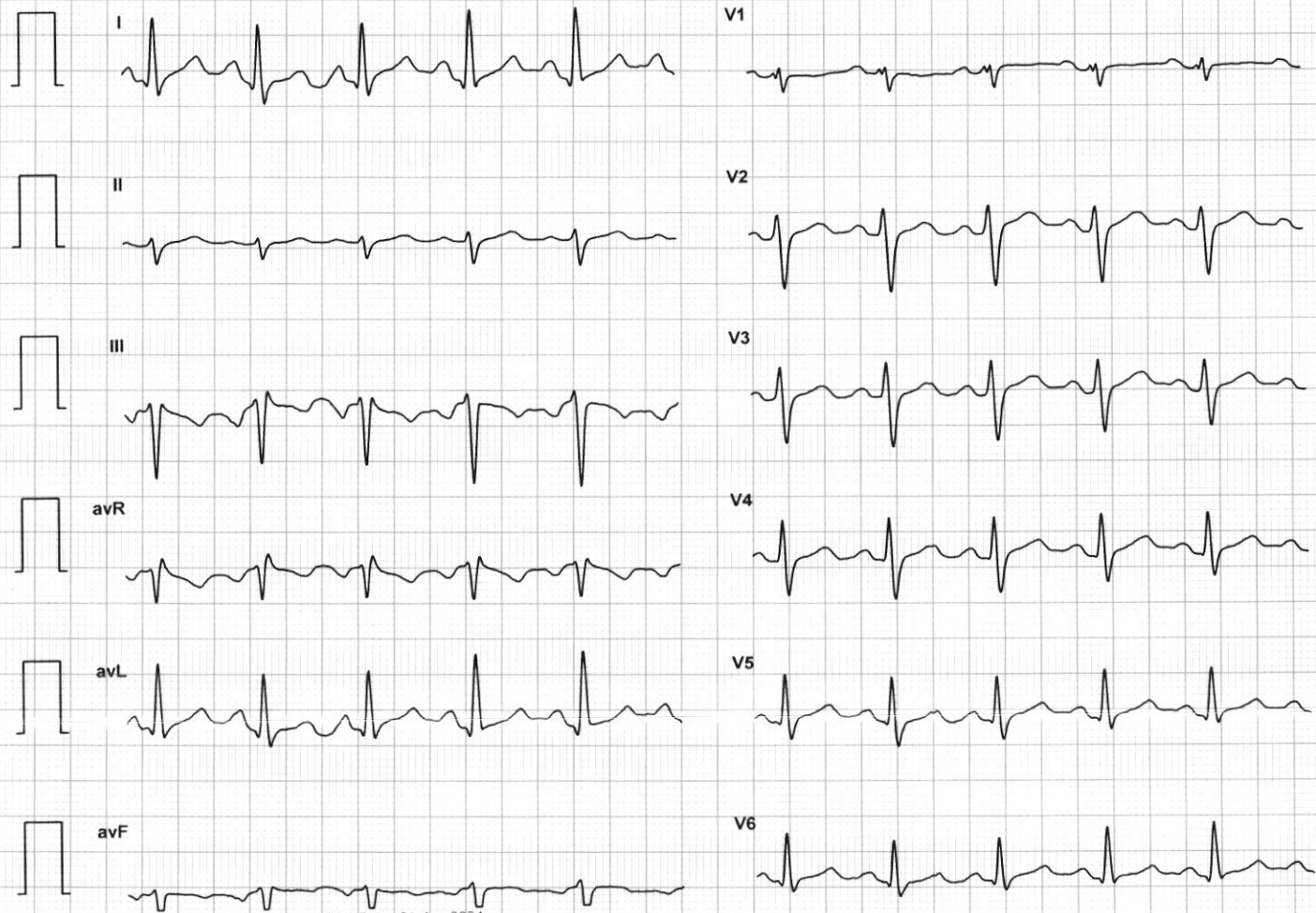
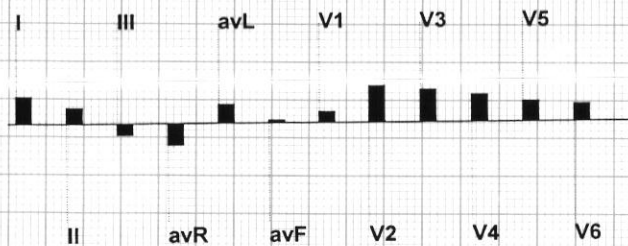

Comparison Report ( HV Vs Recovery)



Protocol : BRUCE

<b>HV</b>	:	PhTime 0:38	StageTime 0:01	0.0 mph	0.0%	1.0 METs	89 bpm	112/70	@87ms Post J
<b>Recovery</b>	:	PhTime: 9:08	StageTime: 3:00	0.0 mph	0.0%	10.2 METs	107 bpm	132/90	@77ms Post J

