

Issue Date: 31/05/2013



पुंस्व / Male

जन्म तारीख / DOB: 12/01/1986

Yogesh Prakash Tayade

योगेश प्रकाश तायडे

Government of India

भारत सरकार



भारत सरकार, भारत आँख
2030 8840 1424

आपला आधार क्रमांक / Your Aadhaar No. :

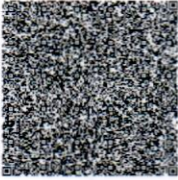

KC343866189FL



34386618

Mobile: 9765041996

State: Maharashtra, PIN Code: 425201,

Sub District: Bhusawal, District: Jalgaon,

VTC: Bhusawal, PO: Bhusawal,

Jalgaon,

Near Kotecha College,

Varad Vinayak Apartment,

Flat No 10,

योगेश प्रकाश तायडे

Yogesh Prakash Tayade

To

नोंदवण्या क्रमांक / Enrollment No. : 0648/00480/52930

भारतीय त्रिभुज आँख प्राधिकरण
Unique Identification Authority of India

भारत सरकार
Government of India



भारत आँख, भारत आँख

2030 8840 1424



बैंक ऑफ़ बड़ौदा
Bank of Baroda

नाम

Name : **Yogesh P Tayade**

कर्मचारी कूट क्र.

E.C.No. : **95136**

जारीकर्ता प्राधिकारी

Issuing Authority

Chief Manager (Security)

Pune Zone



धारक के हस्ताक्षर

Signature of Holder

YOGESH ,
ID:
DOB:
38 Years , ,
Male ,Unknown
Med.:
Location:
Referring Physician:
Notes:

29-03-2024 13:02:23

Vent. Rate: 98 BPM
PR int: 182 ms
QRS dur: 82 ms
QT/QTc: 319/374 ms
P-R-T axes: 73 78 67
Avg. RR: 612 ms
QTcB: 407 ms
QTcF: 375 ms

SINUS RHYTHM
POSSIBLE LEFT ATRIAL ENLARGEMENT
ST ELEVATION, PROBABLY EARLY REPOLARIZATION
BORDERLINE ECG

UNCONFIRMED REPORT
Reviewed by:

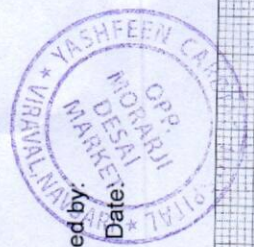

Signed by:
Date:

f. Ueen

Dr. PIYUSH B. CHAUDHARI

M. D. Medicine
Reg. No. G-21513

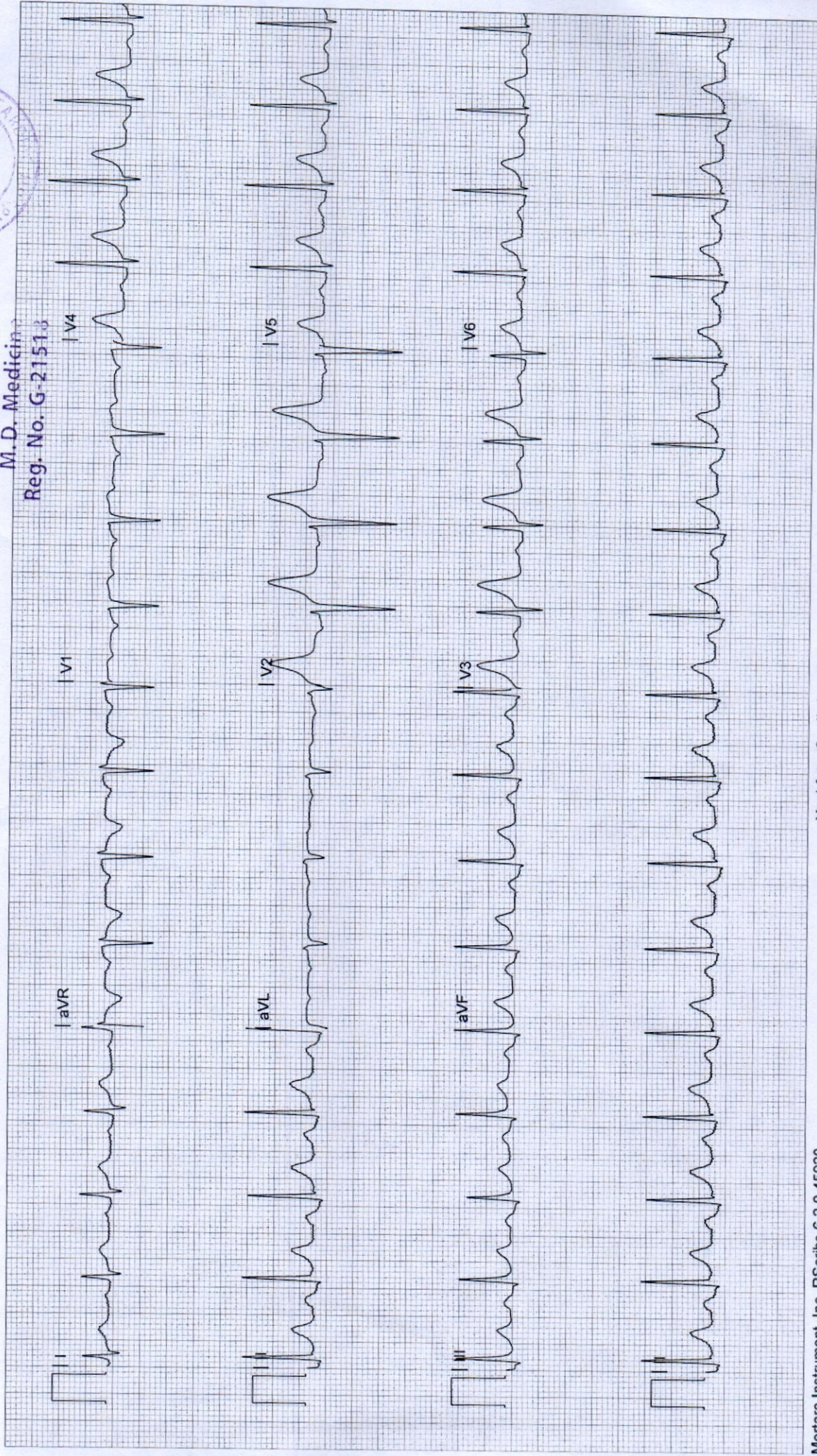

YASHFEEN IMAGING & RADIOLOGY DEPARTMENT

MANAGED BY :- YASHFEEN FOUNDATION

VIRAVAL, NAVSARI. 396 445. PHONE : (H) (02637) 235725

Website : www.yashfeenhospital.in E-mail : info@yashfeenhospital.in

Name	YOGESH P. TAYADE	Age	38Y/M
Ref by Dr	SELF	Date	29/03/2024

USG ABDOMEN (SCREENING)

Liver appears normal in size & shape with normal echopattern.

No e/o focal or diffuse lesion. IHBR appear normal.

PV and CBD appear normal.

Gall bladder appears distended & normal in shape & size. No e/o calculus or mass seen. Walls appear normal.

Pancreas appears normal in size and echogenicity. No e/o focal or diffuse lesion.

Spleen appears normal in size and shows normal echopattern. No e/o focal lesion.

Both Kidneys appear normal in size and echopattern. CM Differentiation is preserved.

No e/o calculus or hydronephrosis on either side.

Perirenal spaces appear normal on either side.

Suprarenal regions appear normal on either side. No e/o mass lesion.

Bladder is empty (due to non-compliance of patient). Adv: Follow up USG with normally distended bladder.

RIF region appears normal.

No e/o ascites.

IMPRESSION:

No significant abnormality detected.



Dr. DHARMESH DESAI

(M.D. Radiology)

Dr. Dharmesh Desai
Reg. No. MD-45284

YASHFEEN GROUP OF HOSPITAL

Please contact immediately for any typographical error.

This is only professional opinion, not a final diagnosis. Kindly correlate clinically. Not valid for medicolegal purpose.



(Regd. No. E / 1390 / Navsari)

YASHFEEN CARDIAC HOSPITAL™

MANAGED BY :- YASHFEEN FOUNDATION

VIRAVAL, NAVSARI. 396 445. PHONE : (H) (02637) 235725

Website : www.yashfeenhospital.in E-mail : info@yashfeenhospital.in

(Stationary For Report Only)

2D ECHO CARDIOGRAPHY COLOUR DOPPLER REPORT

Patient Name & No	: YOGESH PRAKASH TAYADE CH23053096	Age/Sex	UHID :	: 5128
Doctor	: Mohil Nagad	38/ M	No :	: 7765
Referred By	:		Date :	: 29/03/2024

M-Mode findings

LVIDd : 44mm
 LVIDs : 30mm
 IVSd : 10mm
 PWd : 10mm
 EF : 60%
 Aorta : 22mm
 LA : 28mm

2D Imaging

Aortic Valve : Trileaflet, Normal
 Mitral Valve : Thin, Pliable, Normal Mobility, Normal function
 Tricuspid Valve : Normal,
 Pulmonary Valve : Normal

=> : All cardiac chambers are normal sized.
 => : All cardiac valves are normal.
 => : No regional wall motion abnormality.
 => : Normal LV systolic function.
 => : Normal LV diastolic function.
 => : IAS/IVS intact.
 => : No obvious clots/ vegetations/ or effusion.
 => : IVC Normal size.

Doppler Findings

=> : No MS/MR, No TS/TR, No AS/AR & No PS/PR
 Mitral inflow Pattern : E > A
 Tissue Doppler Findings : E' > A'

Impression : Normal LVEF:60%, No RWMA.



Report Prepared By

DR. MOHIL NAGAD
 M.D. Medicine, D.M. Cardiology
 Senior Consultant-Interventional Cardiology
 Report Checked By
 Reg. No. G-22893
 YASHFEEN CARDIAC HOSPITAL NAVSARI
 Non-Invasive Cardiologist

YASHFEEN IMAGING & RADIOLOGY DEPARTMENT

MANAGED BY :- YASHFEEN FOUNDATION

VIRAVAL, NAVSARI. 396 445. PHONE : (H) (02637) 235725

Website : www.yashfeenhospital.in E-mail : info@yashfeenhospital.in

Patient's Name:	YOGESH P. TAYADE	Age & Sex:	38Yrs/M
Ref. by Dr.	SELF	Date:	29-03-2024

X RAY CHEST (PA VIEW)

Both lung fields appear normal.

Both hila appear normal.

Both CP angles appear clear.

Cardiac size appears within normal limit.

Both domes of diaphragm appear normal.

Bony thoracic cage appears normal.

IMPRESSION:

- Normal X-ray chest (PA view).

~~Dr. DHARMESH DESAI~~
Dr. Dharmesh Desai
(M.D. Radiology)
Reg. No. G - 45284
MD
YASHFEEN GROUP OF HOSPITAL



Please contact immediately for any typographical error.
This is only professional opinion, not a final diagnosis. Kindly correlate clinically. Not valid for medicolegal purpose.

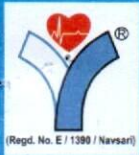

YASHFEEN CARDIAC HOSPITAL™

At. & Po. Viraval, Navsari. 396 445. Phone (H) (02637) 235725

Website : www.yashfeenhospital.in E-mail : info@yashfeenhospital.in
(For Laboratory Reports Only)



Patient Name : YOGESH PRAKASH TAYADE

Ref By Dr. : -

Sample Time : 29/03/2024 09:35 No : 27

Age : 38 Years Sex : M

Area : Navsari Date : 29/03/2024

Time : 2:22PM

HAEMOGRAM

Test	Findings	UOM	Normal Range
HAEMOGLOBIN	17.1	gm/dl	M-13.5-17.0 gm/dl F-11.5-15.5 gm/dl
HAEMOGRAM			
RED BLOOD CELL	6.47	10 ⁶ /μL	3.76-5.70
TOTAL LEUCOCYTE COUNT	7900	cells/cumm	4,000-11,000cells/cumm
Differential Count			
Neutrophil	50	%	40-75 %
Lymphocytes	40	%	20-40 %
Eosinophil	5	%	01-06 %
Monocytes	5	%	02-10 %
Basophils	0	%	00-00 %
PLATELET COUNT	387000	lacs/cumm	1.5-5.5 Lacs/cumm
RBC INDICES			
P.C.V.	51.4	%	Male-40-56%, Female-37-47%
M.C.V.	79.4	cu/microns	76.0-94.0
M.C.H.	26.4	pg	27.0-30.0
M.C.H.C.	33.3	-	30.0-35.0
BLOOD GROUP	"O"	-	-
RH FACTOR	POSITIVE	-	-
E.S.R.(1 hour)	2	mm/hr.	Male-5-10 mm/hr, Female-5-20 mm/hr



Dr. PIYUSH B. CHAUDHARI

M.D. Medicine

Reg. No. G-21518

Remarks

Designed By : Sarita Infotech Pvt, Ltd., Navsari

Yashfeen Cardiac Hospital

[Signature]
Signature
Technician

Thanks for Reference



YASHFEEN CARDIAC HOSPITAL™

At. & Po. Viraval, Navsari. 396 445. Phone (H) (02637) 235725

Website : www.yashfeenhospital.in E-mail : info@yashfeenhospital.in

(For Laboratory Reports Only)



Patient Name : YOGESH PRAKASH TAYADE

Age : 38 Years Sex : M

Ref By Dr. : -

Area : Navsari Date : 29/03/2024

Sample Time : 29/03/2024 09:48 No : 27

Time : 2:31PM

BLOOD SUGAR TEST REPORT

Test	Findings	UOM	Normal Range
FASTING BLOOD SUGAR	98.5	mg/dL	70-110 mg/dL
FASTING URINE SUGAR	NIL	-	NIL
POSTPANDRIAL BLOOD SUGAR	99.0	mg/dL	70-140 mg/dL
POSTPANDRIAL URINE SUGAR	N.R	-	NIL



P. Chaudhari
Dr. PIYUSH B. CHAUDHARI
M.D. Medicine
Reg. No. G-21518

Remarks

Designed By : Sarita Infotech Pvt. Ltd., Navsari

Yashfeen Cardiac Hospital

P. Chaudhari
Signature

Technician

Thanks for Reference



YASHFEEN CARDIAC HOSPITAL™

At. & Po. Viraval, Navsari. 396 445. Phone (H) (02637) 235725

Website : www.yashfeenhospital.in E-mail : info@yashfeenhospital.in

(For Laboratory Reports Only)



Patient Name : YOGESH PRAKASH TAYADE
Ref By Dr. : -
Sample Time : 29/03/2024 09:47 No : 27

Age : 38 Years Sex : M
Area : Navsari Date : 29/03/2024
Time : 2:22PM

HAEMOGLOBIN A1 C ESTIMATION

Test	Findings	UOM	Normal Range
Hb A1C	5.4	%	>8 :Action Suggested, 7-8 :Good Control, <7 :Goal, 6-7 :Near Normal Glycemia, <6 :Non-diabetic Level
Technique METHOD - HPLC		-	
Mean Blood Glucose	106.9	mg/dL	



P. Chaudhari
Dr. PIYUSH B. CHAUDHARI
M.D. Medicine
Reg. No. G-21518

Remarks

Designed By : Sarita Infotech Pvt. Ltd., Navsari

Yashfeen Cardiac Hospital

Amrisha
signature
Technician

Thanks for Reference



YASHFEEN CARDIAC HOSPITAL™

At. & Po. Viraval, Navsari. 396 445. Phone (H) (02637) 235725

Website : www.yashfeenhospital.in E-mail : info@yashfeenhospital.in

(For Laboratory Reports Only)



Patient Name : YOGESH PRAKASH TAYADE
Ref By Dr. : -
Sample Time : 29/03/2024 09:48 No : 27

Age : 38 Years Sex : M
Area : Navsari Date : 29/03/2024
Time : 2:22PM

LIPID PROFILE TEST REPORT

Test	Findings	UOM	Normal Range
S.CHOLESTEROL	249.7	mg/dL	<200:Desirable, 200-239:Borderline High, >=240:High
HDL CHOLESTEROL	41.0	mg/dL	<40:Low(High Risk), >=60:High(Low Risk)
LDL CHOLESTEROL	222.3	mg/dL	<100.0: Optimal, 100.0-129.0: Nearoptimal/ Aboveoptimal, 130.0-159.0:Borderline High, 160.0-189.0:High, >=190.0:Very High
VLDL CHOLESTEROL	-	mg/dL	Upto 40.0 mg/dL
S.TRIGLYCERIDES	197.0	mg/dL	<150.0:Normal, 150.0-199.0:Borderline high, 200.0-499.0:High, >=500.0:Very High
CHOL/ HDL RATIO	-	mg/dL	LESS THAN 5.0
LDL/ HDL RATIO	-	mg/dL	LESS THAN 5.0
REMARK	<u>SOME LIPIDS ARE HIGH - SO DERIVED PARAMETERS ARE NOT GIVEN</u>		



P. Chaudhari
Dr. PIYUSH B. CHAUDHARI
M.D. Medicine
Reg. No. G 21518

Remarks

Designed By : Sarita Infotech Pvt. Ltd., Navsari

Yashfeen Cardiac Hospital

Amrisha
Signature
Technician

Thanks for Reference



YASHFEEN CARDIAC HOSPITAL™

At. & Po. Viraval, Navsari. 396 445. Phone (H) (02637) 235725

Website : www.yashfeenhospital.in E-mail : info@yashfeenhospital.in

(For Laboratory Reports Only)



Patient Name : YOGESH PRAKASH TAYADE

Age : 38 Years Sex : M

Ref By Dr. : -

Area : Navsari Date : 29/03/2024

Sample Time : 29/03/2024 09:48 No : 27

Time : 2:22PM

LIVER FUNCTION TEST REPORT

Test	Findings	UOM	Normal Range
TOTAL BILIRUBIN	0.7	mg/dL	0-1.0 mg/dL
DIRECT BILIRUBIN	0.3	mg/dL	0-0.8 mg/dL
INDIRECT BILIRUBIN	0.4	mg/dL	0-0.2 mg/dL
SGPT	29.8	U/L	Below 40.0 U/L
S.ALKALINE PHOSPHATASE	79.0	U/L	Child-170.0-515.0 U/L, Adults-37.0-147.0 U/L
TOTAL PROTEIN	7.3	g/dl	6.0-8.0 g/dl
ALBUMIN	4.5	g/dl	3.0-5.0 g/dl
GLOBULIN	2.8	g/dl	3.0-3.5 g/dl
A/G	1.7	g/dl	
SGOT	17.0	U/L	Below 40.0 U/L



f. choudhary
Dr. PIYUSH B. CHAUDHARI
M.D. Medicine
Reg. No. G-21518

Remarks

Designed By : Sarita Infotech Pvt. Ltd., Navsari

Yashfeen Cardiac Hospital

Signature
Signature
Technician

Thanks for Reference



YASHFEEN CARDIAC HOSPITAL™

At. & Po. Viraval, Navsari. 396 445. Phone (H) (02637) 235725

Website : www.yashfeenhospital.in E-mail : info@yashfeenhospital.in

(For Laboratory Reports Only)



Patient Name : YOGESH PRAKASH TAYADE

Age : 38 Years Sex : M

Ref By Dr. : -

Area : Navsari Date : 29/03/2024

Sample Time : 29/03/2024 09:48 No : 27

Time : 2:22PM

RENAL FUNCTION TEST REPORT

Test	Findings	UOM	Normal Range
S.CREATININE	0.8	mg/dL	Male-0.9-1.4 mg/dL, Female-0.8-1.2 mg/dL
S.URIC ACID	4.1	mg/dL	Male:3.5-7.2 mg/dL, Female:2.6-6.0 mg/dL
BLOOD UREA NITROGEN	7.5	mg/dL	4.7-23.0 mg/dL



P. Chaudhari
Dr. PIYUSH B. CHAUDHARI
M.D. Medicine
Reg. No. G-21518

Remarks

Designed By : Sarita Infotech Pvt. Ltd., Navsari

Yashfeen Cardiac Hospital

Amrisha
signature
Technician

Thanks for Reference



YASHFEEN CARDIAC HOSPITAL™

At. & Po. Viraval, Navsari. 396 445. Phone (H) (02637) 235725

Website : www.yashfeenhospital.in E-mail : info@yashfeenhospital.in

(For Laboratory Reports Only)



Patient Name : YOGESH PRAKASH TAYADE

Age : 38 Years Sex : M

Ref By Dr. : -

Area : Navsari Date : 29/03/2024

Sample Time : 29/03/2024 09:49 No : 27

Time : 2:22PM

THYROID FUNCTION TEST REPORT

Test	Findings	UOM	Normal Range
T3 (TRIODOTHYRONINE)	1.38	ng/ml	Newborns:0.73-2.88, 6 Days-3 Months:0.80-2.75, 4-12Months:0.86-2.65, 1-6 Years:0.92-2.48, 7-11 Years:0.93-2.31, 12-20Years:0.91-2.18, Adults:0.80-2.00
T4(THYROXINE)	5.73	µg/dl	Newborns:5.04-18.5, 6 Days-3 Months:5.41-17.0, 4-12 Months:5.67-16.0, 1-6 Years:5.95-14.7, 7-11 Years:5.99-13.8, 12-20 Years:5.91-13.2, Adults:5.10-14.1
TSH	1.38	µIU/ml	Newborns:0.70-15.2, 6 Days-3 Months:0.72-11.0, 4-12 Months:0.73-8.35, 1-6 Years:0.70-5.97, 7-11 Years:0.60-4.84, 12-20 Years:0.51-4.30, Adults:0.27-4.20

TECHNIQUE

ELECTROCHEMILUMINESCEN
CE



P. Chaudhari
Dr. PIYUSH B. CHAUDHARI
M.D. Medicine
Reg. No. G 21518

Remarks

Designed By : Sarita Infotech Pvt. Ltd., Navsari

Yashfeen Cardiac Hospital

Amrisha
Signature
Technician

Thanks for Reference



YASHFEEN CARDIAC HOSPITAL™

At. & Po. Viraval, Navsari. 396 445. Phone (H) (02637) 235725
Website : www.yashfeenhospital.in E-mail : info@yashfeenhospital.in
(For Laboratory Reports Only)



Patient Name : YOGESH PRAKASH TAYADE Age : 38 Years Sex : M
Ref By Dr. : - Area : Navsari Date : 29/03/2024
Sample Time : 29/03/2024 09:49 No : 27 Time : 2:22PM

GGT TEST REPORT

Test	Findings	UOM	Normal Range
SERUM GGT	25.0	U/L	10.0-71.0 U/L



B. Uell
Dr. PIYUSH B. CHAUDHARI
M.D. Medicine
Reg. No. G-21518

Remarks

Designed By : Sarita Infotech Pvt. Ltd., Navsari

Yashfeen Cardiac Hospital

Amrisha
signature
Technician

Thanks for Reference



YASHFEEN CARDIAC HOSPITAL™

At. & Po. Viraval, Navsari. 396 445. Phone (H) (02637) 235725

Website : www.yashfeenhospital.in E-mail : info@yashfeenhospital.in

(For Laboratory Reports Only)

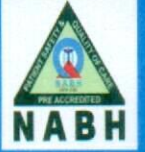

Patient Name : YOGESH PRAKASH TAYADE

Age : 38 Years Sex : M

Ref By Dr. : -

Area : Navsari Date : 29/03/2024

Sample Time : 29/03/2024 09:49 No : 27

Time : 2:22PM

ROUTINE URINE ANALYSIS

Test	Findings	UOM	Normal Range
PHYSICAL EXAMINATION			
Quantity	-	-	-
Colour	YELLOW	-	-
Appearance	CLEAR	-	-
Reaction	ACIDIC	-	-
Sp. Gravity	1.005	-	-
CHEMICAL EXAMINATION			
U.Albumin	NIL	-	-
Sugar	NIL	-	-
Acetone	NIL	-	-
Bile Salt	NIL	-	-
Bile Pigment	NIL	-	-
Occult Blood	NIL	-	-
MICROSCOPIC EXAMINATION			
Pus Cells	2-3	/hpf	
Epithelial cells	3-4	/hpf	
Red cells	ABSENT	/hpf	
Casts	-	/hpf	
Crystals	AMORPHOUS SEEN	/hpf	
Others	BACTERIA {FEW} SEEN	/hpf	



P. Chaudhari
Dr. PIYUSH B. CHAUDHARI
M.D. Medicine
Reg. No. G-21518

Remarks

Designed By : Sarita Infotech Pvt. Ltd., Navsari

Yashfeen Cardiac Hospital

Signature
signature

Thanks for Reference

Technician

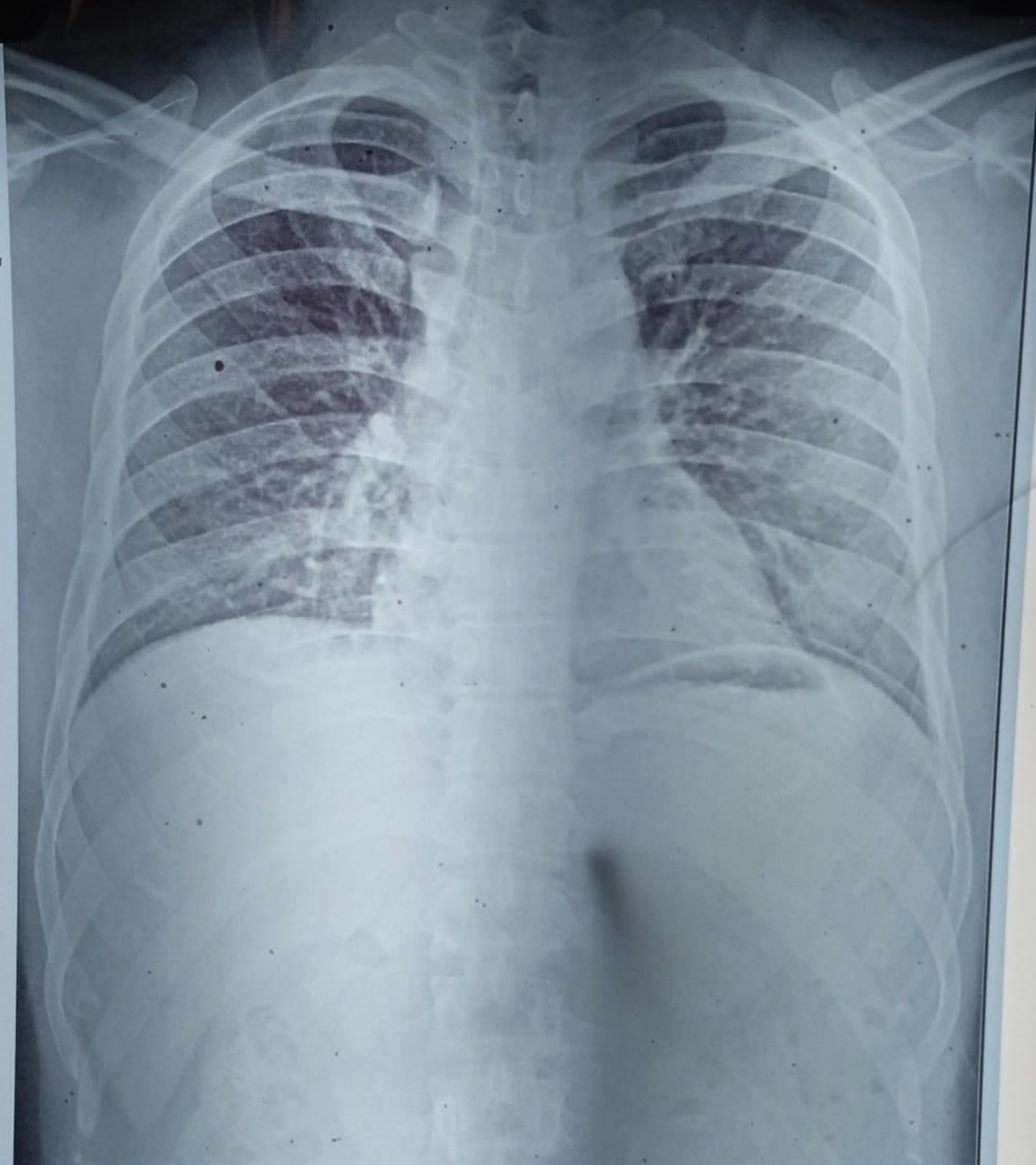

H23053096 YOGESH P TAYADE 38/Y 290324786 ChestErect PA 29/03/2024
YASHFEEN GROUP OF HOSPITALS NAVSARI PH:9924047789



 **GPS Map**
Camera Lite

746, Viraval Village, Navsari, Viraval, Gujarat 396445, India

Latitude
20.9620234°

Longitude
72.9292461°

Local 01:26:39 PM
GMT 07:56:39 AM

Altitude 12 meters
Friday, 29.03.2024