

DR. RAJENDRA PASSWALA

M.D. (General Medicine)

Consultant Physician

Specialist In Heart & Kidney Diseases

Reg No : G-11241

Mo: 9898944414

OPR NO:

Shalby MD Physician Clinic

Patient Name:-

Jigarkumar Patel

Date: 02/04/24

Age / Sex :-

34/M

Weight:- 68 kg

Chief Complaints:-

No complaints

Height:- 180cm

Nutritional assessment:-

Obese

Well nourished

Mild-moderate nourished

Severely mal-nourished

Pulse:- 73 bpm

BP:- 120/80 mm

SpO2:- 100%

Drug / Food Allergy:-

Past History :-

Not known

Family History:-

Systemic Examination:-

R
M
A | Cons

Provisional Diagnosis:-

① Dyslipidemia of diabetic

All are treatable & correctable

pt is fit for banking job

SHALBY HOSPITAL, SURAT

Near Navyug College, Rander Road, Adajan, Surat, Gujarat, India. | Ph.: 0261-7190000 | Email : info.surat@shalby.org

SHALBY LIMITED

Regd. Office: Opp. Karnavati Club, S. G. Road, Ahmedabad - 380 015, Gujarat, India.

Corp. Office: B-301 & 302, Mondeal Heights, Opp. Karnavati Club, S. G. Road, Ahmedabad - 380 015, Gujarat, India

Tel: 079 40203000 | Fax: 079 40203109 | info.sg@shalby.org | www.shalby.org

CIN: L85110GJ2004PLC044667

Investigation :-

Treatment and further advices:-
(Write in Capital Letters)

Rx 1 T Paracetamol 500 (10)
 9210 ગુણિત
 2 Metformin SR 500 (10)
 12142 ગુણિત
 = T. Neuroclon 10 (10)
 92142 ગુણિત

30 min
 just walking

Avoid
 jump
 board

Follow Dr. [Signature]

બધી દવાઓ ડોક્ટરને બતાવીને લેવી.

Date:- 10/11/24

In case of emergency please report to Emergency Department of Hospital OR Call:- 0261-7190000 / 9512660096

Numeric Rating Scale

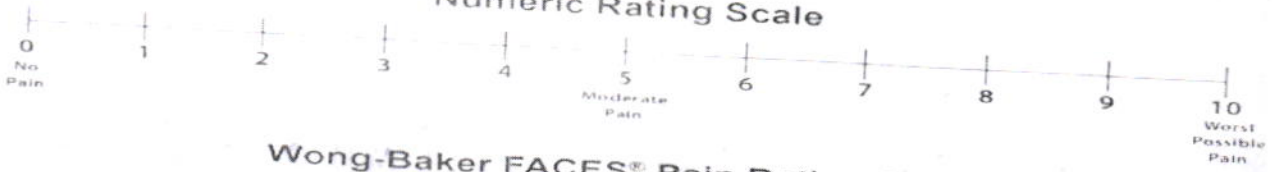

Wong-Baker FACES® Pain Rating Scale

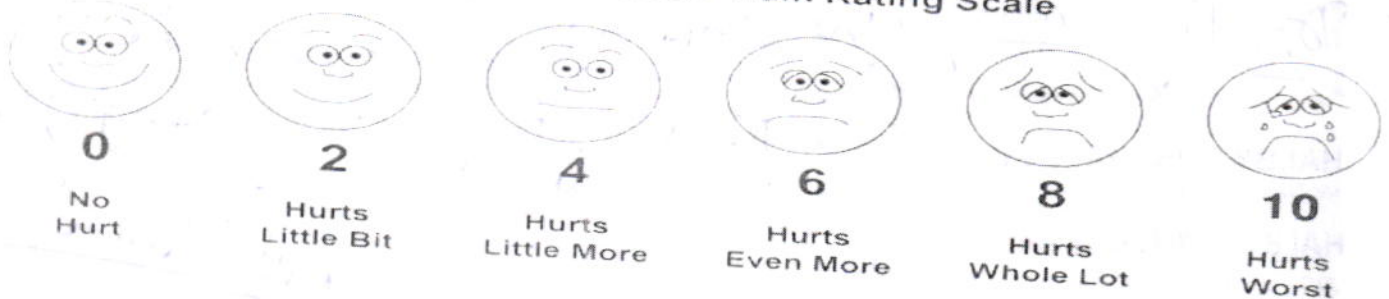

Patient ID:	SUR0000362447	Patient Name:	JIGARKUMAR P PATEL
Age:	34 Years	Sex:	M
Accession Number:	3644 MHC	Modality:	DX
Referring Physician:	DR.SHALBY	Study:	CHEST PA
Study Date:	1-Apr-2024		

CHEST X-RAY (PA)

Both lung fields appear normal.

No evidence of consolidation or cavitation is seen.

Both costo-phrenic angles appear clear.

Cardiac size is within normal limits.

Both domes of diaphragm appear normal.

Bony thoracic cage and soft tissue shadow appear normal.

IMPRESSION:

- No significant abnormality seen.

Thanks for referral.



DR. ASHUTOSH GANDHI

DMRD (Radiodiagnosis)

G-14916

SHALBY HOSPITAL, SURAT

Near Navyug College, Rander Road, Adajan, Surat. Gujarat, India. | Ph.: 0261-7190000 | Email : info.surat@shalby.org

SHALBY LIMITED

Regd. Office: Opp. Karnavati Club, S. G. Road, Ahmedabad - 380 015, Gujarat, India.

Corp. Office: B-301 & 302, Mondeal Heights, Opp. Karnavati Club, S. G. Road, Ahmedabad - 380 015, Gujarat, India

Tel: 079 40203000 | Fax: 079 40203109 | info.sg@shalby.org | www.shalby.org

CIN: L85110GJ2004PLC044667



Pre - op

Post- op

Health Check-up

Date : 01/08/2017

Patient Reg. No. : _____

Patient Name : Jigar Kumar Patel Age / Sex : 34/M

Address : Akayas

Complaints : NAD

Pain : _____

Bleeding gums : _____

Swelling : _____

Sensitivity : _____

Pus Discharge : _____

Medical History : NAD

Hypertension : _____ DM _____ Acidity _____ Pregnancy : _____

Bleeding Disorders : _____ Asthma : _____ Allergy : _____

Past Surgical Intervention : _____

Any Medication : _____

On Examination : NAD

Abscess : _____ Food lodgement : _____

Periodontitis : _____ Gingivitis : _____

Missing Teeth : _____ Mobility : _____

Treatment Advised :

Scaling : Sitzings 1 2 3 Deep

Perio Surgery : _____

Restoration : Buccal pit

Class V Fillings : _____

RCT : _____

Extraction : _____

Dentures : _____

Partial Denture : _____

Implants : _____

Crown & Bridge : _____

Present : _____

Crown / Bridge Replacement

Advised Crown / Bridge

Advised X - Ray / O.P.G.

Some Golden Rules :

1. Brush your teeth twice a day.
2. Floss your teeth daily.
3. Gargle forcefully after each meal.
4. Visit your dentist twice a year.
5. Any dental treatment should be performed in a well maintained, hygienic setup using "autoclaved" instruments & "sterilized pouch" facility.
After knee replacement any treatment should be done under "Antibiotic Coverage"



Dr. Darshini V. S
(Consultant Dental Su

DR. RUJUTA SHELAT

Consultant Ophthalmologist

Reg. No.: - G-48712

Name :- Jigar Kumar P PATEL

Date:- 01/4/2024

Chief Complaints:- Lentine Eye check up

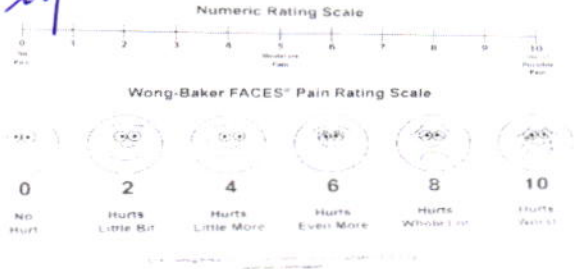

Pain Assessment:-

Past History:-

Family History:-

Allergy:- No drug allergy

Personal History:- Habits:- Alcohol:- Y/N Tobacco: Y/N Smoking: Y/N Regular Exercise: Y/N

General Examination:-

BP:- Pulse:- Temp:-

Visual Acuity:- 6/12
6/6

6/6, NB
6/6, NB

NCT 18
18

Contact same glasses. It is comfortable with own glasses
Both Eye

ON Examination

Ant. Segment

Systemic Examination:-

HT:- WT:-

PH Vision:- 6/6
6/6

SHALBY HOSPITAL, SURAT

Near Navyug College, Rander Road, Adajan, Surat. Gujarat, India. | Ph.: 0261-7190000 | Email : info.surat@shalby.org

SHALBY LIMITED

Regd. Office: Opp. Karnavati Club, S. G. Road, Ahmedabad - 380 015, Gujarat, India.
 Corp. Office: B-301 & 302, Mondeal Heights, Opp. Karnavati Club, S. G. Road, Ahmedabad - 380 015, Gujarat, India
 Tel: 079 40203000 | Fax: 079 40203109 | info.sg@shalby.org | www.shalby.org
 CIN: L85110GJ2004PLC044667

Cornea
Lens
Fundus

Jwar

Rt. EY.

Anterior Chamber

E

Media:-

Disc:-

Blood Vessel:-

Background:-

Macula:-

Diagnosis:-

Compand myopic Astigmatism

pt will come

n:-

Treatment:-

- Continue same glasses. 3tc
- Refresh tear with 

Nutritional Assessment:-

20-20-20 Rule

Preventive Care & Counsellings:-

Follow Up ON:-

2 months/505

Signature of the Consultant

Apr

- Take Break after each 20 MINUTES.
- When look @ 20 feet / 6 meter's distance
- While ~~we~~ looking 20 feet, Blink 20 times

2 intake 5L water

3 Warm Compression 3 times

Patient's Name: Jigarkumar Patel

Age: 34 yrs / male

Date: 01 / 04 / 2024

ECHOCARDIOGRAPHY REPORT

Valves:-

Mitral valve :Normal, No MR

Aortic valve :Normal, No AR

Tricuspid valve :Normal, No TR

Pulmonary valve:Normal, No PR

Chambers:-

Left Atrium:Normal

Right Atrium:Normal

Right Ventricle:Normal size cavity, Good RV systolic function With TAPSE:20

Left Ventricle: Normal size cardiac chambers, No Regional wall Motion abnormality.

Normal LV systolic function
with Ejection Fraction 60 %.

Normal Diastolic Flow Pattern.

Septae:-

IVS: Intact. No residual VSD.

IAS :Intact.

Pericardium:Normal.

IVC:13 mm with more than 50% collapsibility.

OTHER FINDINGS :- Bilateral lung angle clear

CONCLUSION:-

- Normal LV Systolic function
- No RWMA
- EF 60 %



DR.SUSHIL YADAV
Consultant Clinical cardiologist

Note : Normal echo study does not rule out underlying Coronary artery disease

SHALBY HOSPITAL, SURAT

Near Navyug College, Rander Road, Adajan, Surat. Gujarat, India. | Ph.: 0261-7190000 | Email : info.surat@shalby.org

SHALBY LIMITED

Regd. Office: Opp. Karnavati Club, S. G. Road, Ahmedabad - 380 015, Gujarat, India.

Corp. Office: B-301 & 302, Mondeal Heights, Opp. Karnavati Club, S. G. Road, Ahmedabad - 380 015, Gujarat, India

Tel: 079 40203000 | Fax: 079 40203109 | info.sg@shalby.org | www.shalby.org

CIN: L85110GJ2004PLC044667

years

mmHg

Birth date:

kg

ID:
Name:

lex: M

cm

ledication:

lymptoms:

listory:

lent. rate

IR int

IRS dur

IT/QTc(E) int

I/QRS/T axis

IV5/SV1 amp

IV5+SV1 amp

bpm

ms

ms

ms

°

mV

mV

69

150

94

394/ 414

56/ 33/ 46

1.68/ 0.80

2.48

1100 Sinus rhythm.
1470 with occasional supraventricular premature complexes
9140 ** abnormal rhythm ECG **

Jigeebbhai

Unconfirmed Report
Reviewed by:

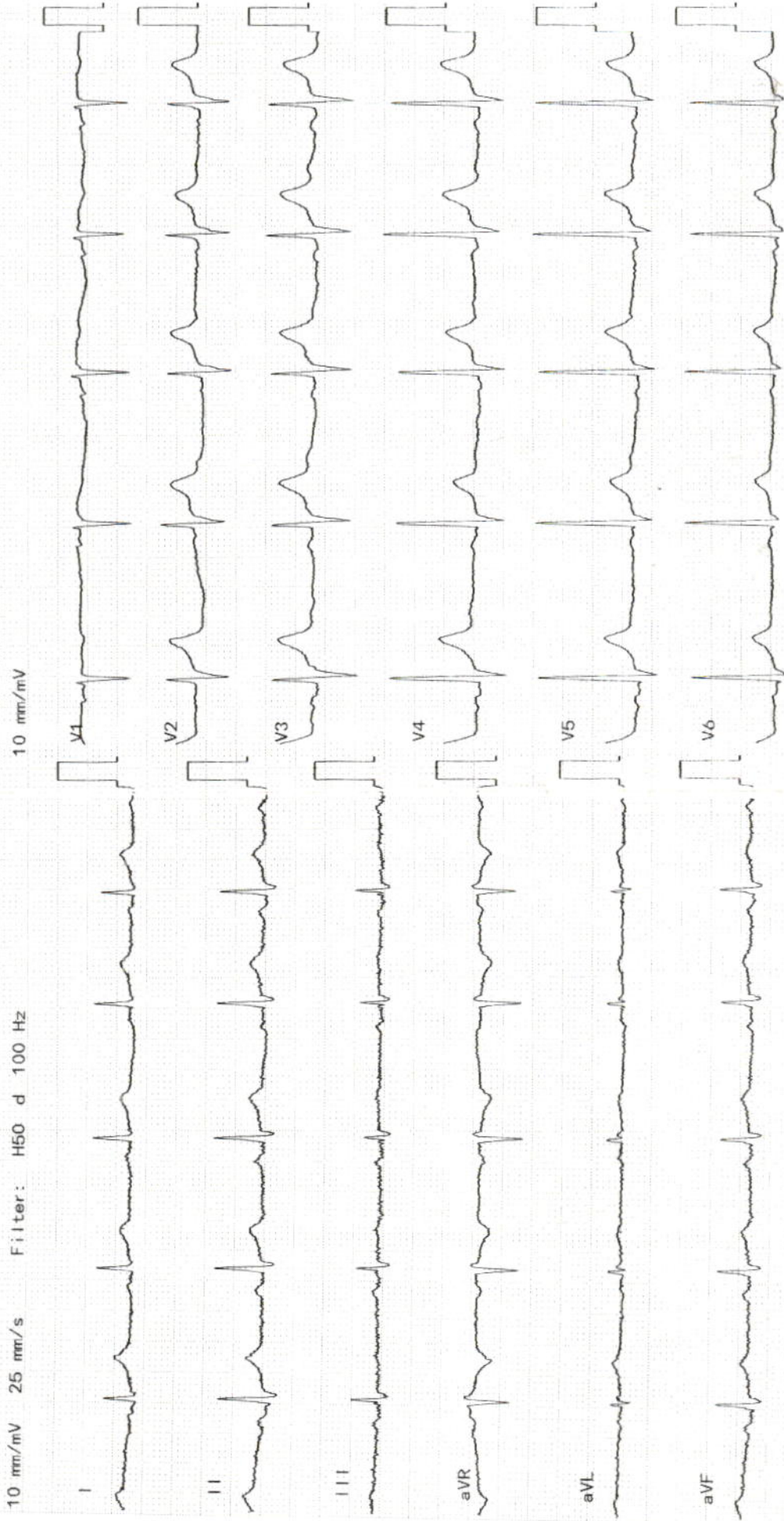

Patient Name: JIGARKUMAR P. PATEL		UHID:
Age / Sex: 24 Yrs. / Male	Study: USG Abdomen + Pelvis	
Referred By: Dr. at shalby Hospital	Date: 01/04/2024	

ULTRASOUND OF ABDOMEN AND PELVIS

Liver is normal in size and appearance. It shows normal parenchymal reflectivity.. The Hepatic veins appear normal. No evidence of dilated I.H.B.R. Portal vein appears normal. Hemangioma of size 21 x 16 mm at right lobe of liver.

Gall bladder is well distended and appears normal. No evidence of calculi seen. Wall appears normal. No pericholecystic fluid seen. CBD appears normal.

Pancreas appears normal in size and echotexture.

Spleen appears normal in size and appearance. No focal lesion seen.

Right kidney It shows normal echotexture and corticomedullary differentiation. There is no evidence of scarring, hydronephrosis or calculi.

Left kidney It shows normal echotexture and corticomedullary differentiation. There is no evidence of scarring, hydronephrosis or calculi.

Urinary bladder well distended and appears normal. No evidence of any intraluminal mass or calculi.

Prostate is normal in size and measures 28 x 42 x 32 mm (Approx. vol- 20 cc). It has smooth outlines and normal reflectivity.

No ascites is seen. No abnormal bowel wall thickening and dilatation seen.

IMPRESSION:

- Hemangioma at right lobe of liver.
- No other significant abnormality is seen.

Thanks for referral.



DR. ASHUTOSH GANDHI

DMRD (Radiodiagnosis)
G-14916

SHALBY HOSPITAL, SURAT

Near Navyug College, Rander Road, Adajan, Surat. Gujarat, India. | Ph.: 0261-7190000 | Email : info.surat@shalby.org

SHALBY LIMITED

Regd. Office: Opp. Karnavati Club, S. G. Road, Ahmedabad - 380 015, Gujarat, India.
Corp. Office: B-301 & 302, Mondeal Heights, Opp. Karnavati Club, S. G. Road, Ahmedabad - 380 015, Gujarat, India
Tel: 079 40203000 | Fax: 079 40203109 | info.sg@shalby.org | www.shalby.org
CIN: L85110GJ2004PLC044667

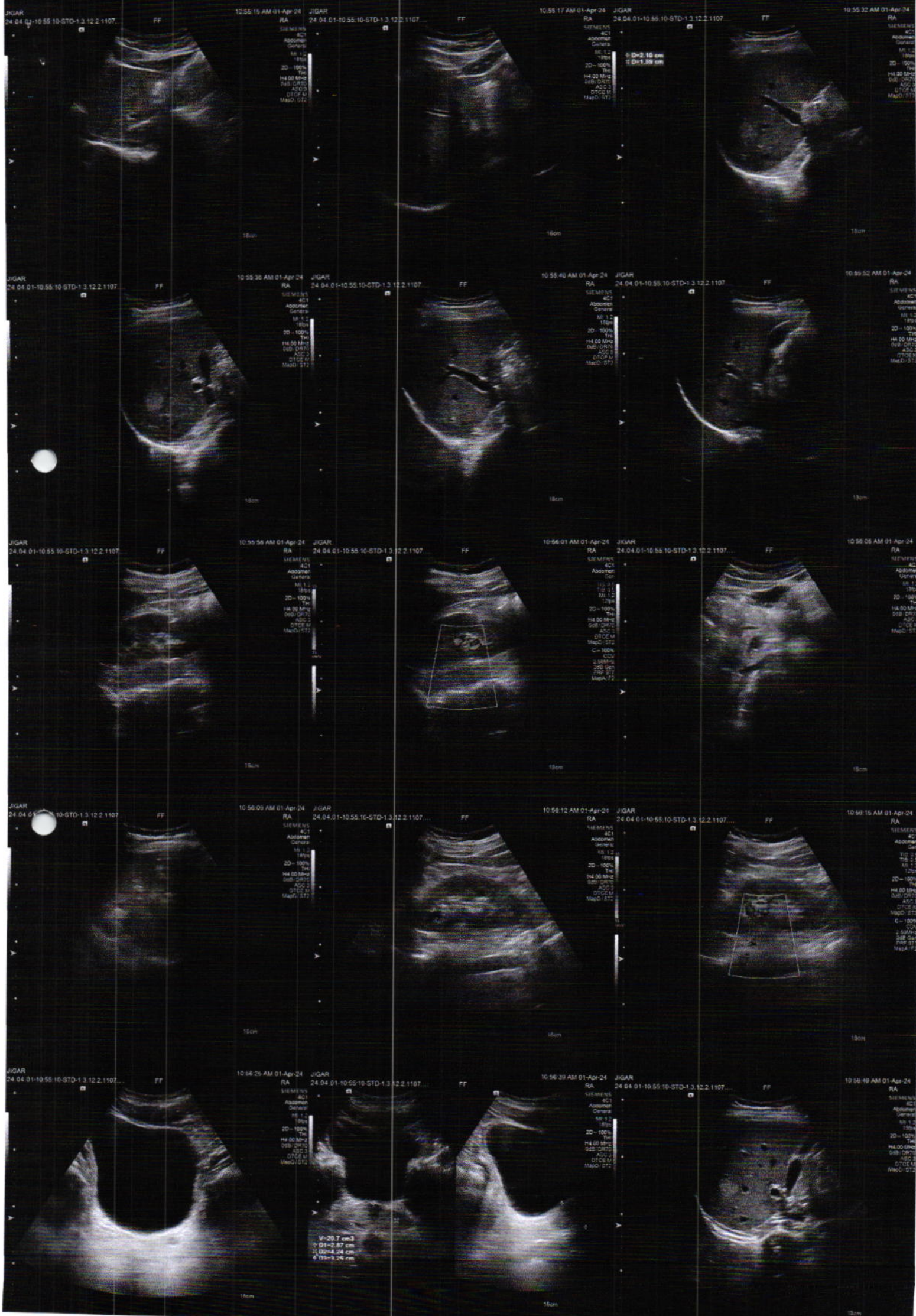



Certificate No. : MC-5200

Shalby Hospital (A Unit of Shalby Limited) Near Navyug College, Rander Road, Adajan, Surat, Gujarat. India.
Tel.: 0261 7190000 | Ext.: 851 | Mo.: 9512036046 | Email : pathology.surat@shalby.in | Web : www.shalby.org

PID : SUR0000362447 OP-001

REPORT STATUS : Interim



Patient Name : Mr Jigarkumar Pareshkumar Patel /	Registered On : 01-Apr-2024 09:23 AM
Lab ID : 404900023	Collected On : 01-Apr-2024 08:45 AM
Gender/Age : Male / 34 Years	DOB : 19-Jul-1989
Received On : 01-Apr-2024 09:26 AM	Sample Type : EDTA Whole Blood
Ref. By : Dr. Health Check Up . Shalby	

Parameter	Result	Unit	Biological Ref. Interval
BLOOD COUNT AND INDICIES			
HAEMOGLOBIN <i>Colorimetric Non Cyanide</i>	13.7	g/dL	13.0 - 17.0
RBC COUNT <i>Electrical Impedance</i>	5.01	mill/cmm	4.5 - 5.5
HCT <i>Calculated</i>	43.3	%	40 - 50
MCV <i>Calculated based on the RBC histogram</i>	86.4	fL	83 - 101
MCH <i>Calculated</i>	27.3	pg	27 - 32
MCHC <i>Calculated</i>	31.6	g/dL	31.5 - 34.5
RDW <i>Calculated</i>	13.5	%	13.3 - 18.3

TOTAL LEUCOCYTE COUNT

Total WBC Count <i>Electrical Impedance</i>	6130	cells/cmm	4000 - 10000
---	------	-----------	--------------

DIFFERENTIAL LEUCOCYTE COUNT (Manual by Microscopy)

NEUTROPHILS <i>Flow Cytometry</i>	47	%	40 - 80
LYMPHOCYTES <i>Flow Cytometry</i>	39	%	20 - 40
EOSINOPHILS <i>Flow Cytometry</i>	7	%	1 - 6
MONOCYTES <i>Flow Cytometry</i>	7	%	2 - 10
BASOPHIL <i>Flow Cytometry</i>	0	%	0 - 2

PLATELET INDICES

PLATELET COUNT <i>Electrical Impedance</i>	302000	/cmm	150000 - 410000
MPV <i>Calculated based on PLT Histogram</i>	7.9	fL	7.5 - 12.0

PERIPHERAL SMEAR EXAMINATION

RBCs	Normochromic and Normocytic.
WBCs	Total and differential leucocyte counts are within normal limit
PLATELETS	Adequate in number and normal in morphology.
MALARIAL PARASITE	Malarial parasites are not seen on smear examination.

EDTA Whole Blood - Tests done on Automated Five Part Cell Counter. (WBC, RBC, MCV & Platelet count by classical impedance method, Hb by cyanide-free colorimetric method, WBC differential by Chemical dye, Flowcytometry, Semi-conductive Laser scatter Method, independent Basophil channel & other parameters calculated). All Haemograms are reviewed & confirmed microscopically.

Reference Interval: Dacie and Lewis practical haematology 11th edition.

This is an Electronically Authenticated Report.

Generated On : 01-Apr-2024 01:18 PM

Approved On : 01-Apr-2024 11:08 AM

Dr Pankaj Agrawal
Dr Pankaj Agrawal

M.B., D.C.P
Consulting Pathologist

Regd. Office: Shalby Limited, Opp. Karnavati Club, S.G. Road, Ahmedabad, Gujarat, India.
Tel.: 079 40203000 | Fax: 079 40203109 | Email: info.sg@shalby.org | Web: www.shalby.org

We are open 24 x 7 & 365 days



Certificate No. : MC-5200

Shalby Hospital (A Unit of Shalby Limited) Near Navyug College, Rander Road, Adajan, Surat, Gujarat, India.
Tel.: 0261 7190000 | Ext.: 851 | Mo.: 9512036046 | Email : pathology.surat@shalby.in | Web : www.shalby.org

PID : SUR0000362447 OP-001

REPORT STATUS : Interim



Patient Name : Mr Jigarkumar Pareshkumar Patel /	Registered On : 01-Apr-2024 09:23 AM
Lab ID : 404900023	Collected On : 01-Apr-2024 08:45 AM
Gender/Age : Male / 34 Years	DOB : 19-Jul-1989
Received On : 01-Apr-2024 09:26 AM	Sample Type : EDTA Whole Blood
Ref. By : Dr. Health Check Up . Shalby	

Parameter	Result	Unit	Biological Ref. Interval
BLOOD GROUP			
(Tube agglutination: Forward & reverse)			
ABO Type	"B"		
RH Type	POSITIVE		

This is an Electronically Authenticated Report.

Dr Pankaj AgrawalM.B., D.C.P
Consulting PathologistGenerated On : 01-Apr-2024 01:18 PM
Approved On : 01-Apr-2024 11:56 AMRegd. Office: Shalby Limited, Opp. Karnavati Club, S.G. Road, Ahmedabad, Gujarat, India.
Tel.: 079 40203000 | Fax: 079 40203109 | Email: info.sg@shalby.org | Web: www.shalby.org

Page 2 of 9

We are open 24 x 7 & 365 days



Shalby Hospital (A Unit of Shalby Limited) Near Navyug College, Rander Road, Adajan, Surat, Gujarat. India.
Tel.: 0261 7190000 | Ext.: 851 | Mo.: 9512036046 | Email : pathology.surat@shalby.in | Web : www.shalby.org

PID : SUR0000362447 OP-001

REPORT STATUS : Interim



Patient Name : **Mr Jigarkumar Pareshkumar Patel /** Registered On : 01-Apr-2024 09:23 AM
Lab ID : 404900023 Collected On : 01-Apr-2024 08:45 AM
Gender/Age : Male / 34 Years DOB : 19-Jul-1989 Received On : 01-Apr-2024 09:26 AM
Ref. By : Dr. Health Check Up . Shalby Sample Type : EDTA Whole Blood

Parameter	Result	Unit	Biological Ref. Interval
ESR 1st hour * <i>Modified Westergren Method</i>	4	mm in 1 hour	0 - 15
HBA1C HbA1c - Glycated Haemoglobin * <i>Boronate Affinity Assay</i>	5.7	%	Non-diabetic: <= 5.6 <u>Pre-diabetic: 5.7-6.4</u> Diabetic: >= 6.5 Therapeutic goals for glycemic control Age > 19 years Goal of therapy: < 7.0 Action suggested: > 8.0 Age < 19 years Goal of therapy: <7.5
Estimated Average Glucose (eAG) (mg/dL) * <i>Calculated</i>	117	mg/dL	

This is an Electronically Authenticated Report.

Generated On : 01-Apr-2024 01:18 PM
Approved On : 01-Apr-2024 11:07 AM

Dr Pankaj Agrawal
M.B., D.C.P
Consulting Pathologist

Regd. Office: Shalby Limited, Opp. Karnavati Club, S.G. Road, Ahmedabad, Gujarat, India.
Tel.: 079 40203000 | Fax: 079 40203109 | Email: info.sg@shalby.org | Web: www.shalby.org

Page 3 of 9

We are open 24 x 7 & 365 days



Certificate No. : MC-5200

Shalby Hospital (A Unit of Shalby Limited) Near Navyug College, Rander Road, Adajan, Surat, Gujarat. India.
Tel.: 0261 7190000 | Ext.: 851 | Mo.: 9512036046 | Email : pathology.surat@shalby.in | Web : www.shalby.org

PID : SUR0000362447 OP-001

REPORT STATUS : Interim



Patient Name : Mr Jigarkumar Pareshkumar Patel /

Registered On : 01-Apr-2024 09:23 AM

Lab ID : 404900023

Collected On : 01-Apr-2024 08:45 AM

Gender/Age : Male / 34 Years

DOB : 19-Jul-1989

Received On : 01-Apr-2024 09:28 AM

Ref. By : Dr. Health Check Up . Shalby

Sample Type : Fluoride F, Urine (PP),
Fluoride PP, Urine (F)

Parameter	Result	Unit	Biological Ref. Interval
-----------	--------	------	--------------------------

PLASMA GLUCOSE LEVEL**FASTING PLASMA GLUCOSE****Plasma Glucose (F)**

89

mg/dL

74 - 106

GOD/POD (Glucose Oxidase/Peroxidase), Colorimetric

Urine Sugar (F)

ABSENT

mg/dL

Absent

Glucose-oxidase/oxidase reaction

POST PRANDIAL PLASMA GLUCOSE**Plasma Glucose (PP)**

84

mg/dL

Normal: 100-140 Impaired: 140
-199 Diabetic :=>200

GOD/POD (Glucose Oxidase/Peroxidase), Colorimetric

Urine Sugar (PP)

ABSENT

mg/dL

Absent

Glucose-oxidase/oxidase reaction

This is an Electronically Authenticated Report.

Generated On : 01-Apr-2024 01:18 PM

Approved On : 01-Apr-2024 01:15 PM

Dr Pankaj AgrawalM.B., D.C.P
Consulting Pathologist

 Shalby Hospital (A Unit of Shalby Limited) Near Navyug College, Rander Road, Adajan, Surat, Gujarat. India.
 Tel.: 0261 7190000 | Ext.: 851 | Mo.: 9512036046 | Email : pathology.surat@shalby.in | Web : www.shalby.org

PID : SUR0000362447 OP-001

REPORT STATUS : Interim



Patient Name : Mr Jigarkumar Pareshkumar Patel /	Registered On : 01-Apr-2024 09:23 AM
Lab ID : 404900023	Collected On : 01-Apr-2024 08:45 AM
Gender/Age : Male / 34 Years	DOB : 19-Jul-1989
Received On : 01-Apr-2024 09:26 AM	Sample Type : Serum
Ref. By : Dr. Health Check Up . Shalby	

Parameter	Result	Unit	Biological Ref. Interval
LIPID PROFILE			
LIPID PROFILE			
Cholesterol <i>Cholesterol Esterase, Oxidase, Peroxidase</i>	192	mg/dL	Desirable: <200 Borderline High: 200 - 239 High >=240
SERUM TRIGLYCERIDE <i>Lipase/GK/GPO/POD</i>	82	mg/dL	Normal : <150 Borderline High : 150-199 High : 200-499 Very High : > 500
HDL CHOLESTEROL DIRECT * <i>Phosphotungstic Acid/Mgcl2 - Enzymatic</i>	48	mg/dL	Major risk factor for heart disease : < 40 Negative risk factor for heart disease : >= 60
Non HDL Cholesterol <i>Calculated</i>	144	mg/dL	Optimal : <130 Desirable : 130-159 Borderline high : 159-189 High : 189-220 Very High : >=220
LDL Cholesterol <i>Calculated</i>	128	mg/dL	Optimal: <100 Near to above Optimal: 100 - 129 Borderline High: 130 - 159 High: 160 - 189 Very High: > 190
VLDL <i>Calculated</i>	16	mg/dL	6 - 38
LDL/dHDL * <i>Calculated</i>	2.7		2.5 - 3.5
Chol/dHDL * <i>Calculated</i>	4.0	Ratio	3.5 - 5.0

Note: Reference interval as per National Cholesterol Education Programme (NCEP) Adult Treatment Panel III Report. VLDL, CHOL/dHDL RATIO, LDL/dHDL RATIO, LDL Cholesterol, Non HDL Cholesterol are calculated parameters. Estimation of LDL by direct method is recommended when TG>400 mg/dL.

This is an Electronically Authenticated Report.

 Generated On : 01-Apr-2024 01:18 PM
 Approved On : 01-Apr-2024 11:07 AM

Dr Pankaj Agrawal
 M.B., D.C.P
 Consulting Pathologist



Shalby Hospital (A Unit of Shalby Limited) Near Navyug College, Rander Road, Adajan, Surat, Gujarat, India.
Tel.: 0261 7190000 | Ext.: 851 | Mo.: 9512036046 | Email : pathology.surat@shalby.in | Web : www.shalby.org

PID : SUR0000362447 OP-001

REPORT STATUS : Interim



Patient Name : Mr Jigarkumar Pareshkumar Patel /

Registered On : 01-Apr-2024 09:23 AM

Lab ID : 404900023

Collected On : 01-Apr-2024 08:45 AM

Gender/Age : Male / 34 Years DOB : 19-Jul-1989

Received On : 01-Apr-2024 09:26 AM

Ref. By : Dr. Health Check Up . Shalby

Sample Type : Serum

Parameter	Result	Unit	Biological Ref. Interval
THYROID PROFILE (TFT)			
Total T3 * <i>Chemiluminescence immunoassay (CLIA)</i>	132	ng/dL	87 - 178
Total T4 * <i>Chemiluminescence immunoassay (CLIA)</i>	10.90	µg/dL	99% Reference Interval (µg/dL) 4.82 - 15.65
TSH * <i>Chemiluminescence immunoassay (CLIA)</i>	0.771	µIU/mL	0.38 - 5.33

This is an Electronically Authenticated Report.

Generated On : 01-Apr-2024 01:18 PM

Approved On : 01-Apr-2024 11:54 AM

Dr Pankaj AgrawalM.B., D.C.P
Consulting Pathologist



Shalby Hospital (A Unit of Shalby Limited) Near Navyug College, Rander Road, Adajan, Surat, Gujarat, India.
Tel.: 0261 7190000 | Ext.: 851 | Mo.: 9512036046 | Email: pathology.surat@shalby.in | Web: www.shalby.org



REPORT STATUS : Interim

Registered On : 01-Apr-2024 09:23 AM
Collected On : 01-Apr-2024 08:45 AM
Received On : 01-Apr-2024 09:26 AM
Sample Type : Urine

PID : SUR0000362447 OP-001
Patient Name : **Mr Jigarkumar Pareshkumar Patel /**
Lab ID : 404900023
Gender/Age : Male / 34 Years
DOB : 19-Jul-1989
Ref. By : Dr. Health Check Up . Shalby

URINE EXAMINATION

Parameter	Result	Unit	Biological Ref. Interval
Physical Examination			
Colour *	Pale Yellow		
Transparency	Clear		
Chemical Examination			
Glucose	Negative		
Bilirubin	Negative		
Ketone	Negative		
Specific Gravity	<=1.005	S.G. value	1.001 - 1.035
Blood	Trace (+/-)		
pH	6.0	PH value	4.6 - 8.0
Protein	Negative		
Urobilinogen *	0.2	EU/dL	Upto 1.0 mg/dL (EU/dL)
Nitrite *	Negative		
Leucocyte	Negative		
Microscopic Examination			
Pus cells	0-2/hpf	/hpf	0-5/hpf
Red blood cells	Nil	/hpf	NIL/hpf
Epithelial cells	0-2/hpf	/hpf	NA
Crystals	Nil		
Cast *	Nil		
Bacteria	Nil		
Amorphous	Nil		
Yeast	Nil		
Others	Nil		

This is an Electronically Authenticated Report.

Generated On : 01-Apr-2024 01:18 PM
Approved On : 01-Apr-2024 11:14 AM

Dr Pankaj Agrawal
Dr Pankaj Agrawal
M.B., D.C.P
Consulting Pathologist

Regd. Office: Shalby Limited, Opp. Karnavati Club, S.G. Road, Ahmedabad, Gujarat, India.
Tel.: 079 40203000 | Fax: 079 40203109 | Email: info.sg@shalby.org | Web: www.shalby.org

We are open 24 x 7 & 365 days

 Shalby Hospital (A Unit of Shalby Limited) Near Navyug College, Rander Road, Adajan, Surat, Gujarat, India.
 Tel.: 0261 7190000 | Ext.: 851 | Mo.: 9512036046 | Email : pathology.surat@shalby.in | Web : www.shalby.org

PID : SUR0000362447 OP-001

REPORT STATUS : Interim



Patient Name : Mr Jigarkumar Pareshkumar Patel /	Registered On : 01-Apr-2024 09:23 AM
Lab ID : 404900023	Collected On : 01-Apr-2024 08:45 AM
Gender/Age : Male / 34 Years	DOB : 19-Jul-1989
Ref. By : Dr. Health Check Up . Shalby	Received On : 01-Apr-2024 09:26 AM
	Sample Type : Serum

Parameter	Result	Unit	Biological Ref. Interval
Liver Function Test			
Liver Function Test			
SGPT (ALTV) <i>Multi Point Rate with P-5-P</i>	22	U/L	21 - 72
SGOT (AST) <i>Multi Point Rate with P-5-P</i>	23	U/L	17 - 59
Alkaline Phosphatase <i>PNPP, AMP Buffer</i>	58	U/L	20-50 yrs : 53 - 128 4-19 yr : 54 - 369 >=51 yr : 56 - 119
GGT * <i>L-gamma-glutamyl-4-nitroanalide/glycylglycine Kinetic</i>	21	U/L	15 - 73
S. PROTEIN <i>Biuret (Alkaline cupric sulfate), End Point</i>	7.5	g/dL	6.3 - 8.2
Albumin <i>Bromocresol Green (BCG), Colorimetric</i>	4.4	g/dL	3.5 - 5.0
S. GLOBULIN <i>Calculated</i>	3.1	g/dL	2.3 - 3.6
A/G Ratio <i>Calculated</i>	1.4	Ratio	1.0 - 2.3
Bilirubin Total <i>Azobilirubin/Dyphylline/Diazonium Salt</i>	0.7	mg/dL	0-1 day (premature) 1.0 - 8.0 0-1 day (full term) : 2.0 - 6.0 1-2 day (premature) : 6.0 - 12.0 1-2 day (full term) : 6.0 - 10.0 3-5 day (premature) : 10.0 - 14.0 3-5 day (full term) : 4.0 - 8.0 Adult : 0.2 - 1.3
Bilirubin Unconjugated <i>End-point Colorimetric (Dual wavelength spectrophotometric)</i>	0.6	mg/dL	Unconjugated bilirubin Adults: 0.0-1.1 Neonates: 0.6-10.5
Bilirubin Direct <i>Calculated</i>	0.1	mg/dL	Conjugated bilirubin and Delta bilirubin (Bilirubin covalently bound to albumin) 0.0-0.4

This is an Electronically Authenticated Report.

Generated On : 01-Apr-2024 01:18 PM

Approved On : 01-Apr-2024 11:07 AM

Dr Pankaj Agrawal

M.B., D.C.P
Consulting Pathologist



Shalby Hospital (A Unit of Shalby Limited) Near Navyug College, Rander Road, Adajan, Surat, Gujarat. India.
 Tel.: 0261 7190000 | Ext.: 851 | Mo.: 9512036046 | Email : pathology.surat@shalby.in | Web : www.shalby.org

PID : SUR0000362447 OP-001

REPORT STATUS : Interim



Patient Name : **Mr Jigarkumar Pareshkumar Patel /** Registered On : 01-Apr-2024 09:23 AM
 Lab ID : 404900023 Collected On : 01-Apr-2024 08:45 AM
 Gender/Age : Male / 34 Years DOB : 19-Jul-1989 Received On : 01-Apr-2024 09:26 AM
 Ref. By : Dr. Health Check Up . Shalby Sample Type : Serum

Parameter	Result	Unit	Biological Ref. Interval
RENAL FUNCTION TEST			
RENAL FUNCTION TEST			
Urea Nitrogen (BUN) <i>Urease, colorimetric</i>	10	mg/dL	9 - 20
UREA <i>Calculated</i>	21	mg/dL	19 - 43
Creatinine <i>Enzymatic - Creatinine amidohydrolase</i>	0.90	mg/dL	0.66 - 1.25
S. URIC ACID <i>Uricase/Peroxidase, Colorimetric</i>	4.8	mg/dL	3.5 - 8.5
Calcium <i>Arsenazo III dye</i>	9.7	mg/dL	8.4 - 10.2
Phosphorus * <i>Phosphomolybdate reduction (PMA Phenol)</i>	4.1	mg/dL	2.5 - 4.5
Sodium <i>Direct Ion Selective Electrode</i>	137	mmol/L	137 - 145
S. POTASSIUM <i>Direct Ion Selective Electrode</i>	4.34	mmol/L	3.5 - 5.1
Chloride <i>Direct Ion Selective Electrode</i>	98	mmol/L	98 - 107

----- End of Report -----

This is an Electronically Authenticated Report.

Generated On : 01-Apr-2024 01:18 PM

Approved On : 01-Apr-2024 11:07 AM

Dr Pankaj Agrawal
Dr Pankaj Agrawal
 M.B., D.C.P
 Consulting Pathologist

Regd. Office: Shalby Limited, Opp. Karnavati Club, S.G. Road, Ahmedabad, Gujarat, India.
 Tel.: 079 40203000 | Fax: 079 40203109 | Email: info.sg@shalby.org | Web: www.shalby.org

Page 9 of 9

We are open 24 x 7 & 365 days