



UHID : _____
 NAME : _____
 AGE : _____ SEX : _____
 Doctor In Charge: _____



OPD Nursing Assessment - Adult

Date : _____

Name: Anil Raikeya Date of Birth : 34 X Age/Sex: M UMR No: 135554

Assessment :

Height: 157 cms Weight: 64.8 kg. BMI: _____ Respiration: _____/min Pulse H/R: 71 /min
 BP: 120/70 mmHG Temperature : _____ SpO2 99 % BSR _____ mg/dl

Chief Complaints : H.C

Nutritional Screening :

Diet : Mix diet

Remark : _____

- Status : Weight Loss / Gain in Las: 3 Months Yes No
- If Weight Loss / Gain-Dietary Referral Yes No
- Psychological Assessment Agitated Anxious (If Agitated, Inform Physician) Yes No Irritable

Any Allergies Known Including Drugs : No

Past History: Any Surgeris Explain : No

Any Other illness: Explain No

Pain Score: Numerical Scales (1-10) _____ Location _____ Characteristics _____

Need to be seen immediately by the Doctor As on Yes No

Fall risk : Age >5Yrs. _____ Tremors _____ High Grade Fever _____ H/O Fall in last 3 months _____

Cardiac Medicines _____ Seizure Medications NO Fall Prevention Education Done _____

Name of Nurse	ID No. of Nurse	Signature of Nurse	Date & Time
<u>meeta</u>	<u>10372</u>	<u>meeta</u>	<u>29/3/24</u>



Dr. Sushil Anturlikar
MD (Medicine)
Consultant : Physician
Reg. No.:2009/04/1772



A Unit of Sahrudaya Health Care Private Limited

Mr. Anil Gaikwad / M / 34 yrs.

29/03/24

Came for Health Check up

No co-morbidities

vitals stable

Inv reports noted

~~IGFB~~ LDL-C : 173

R

- TAB AZOR 20

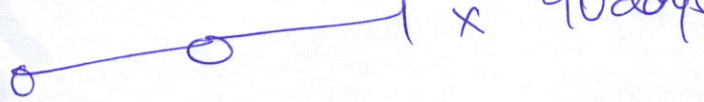

21st Jan 2024

Lipid Profile => 28/6/24

Dr. Sushil Anturlikar
MD (Medicine)
Consultant : Physician
Reg. No.:2009/04/1772
Ashoka Medicover Hospitals, Nashik



Hospital /Clinic/Doctor's Letterhead



A Unit of Sahrudaya Health Care Private Limited

NAME: - *Anil Kulkarni*

DATE: - *29/05/24*

AGE/SEX: - *34y/m*

OPHTHALMIC CHECK UP

VISION	NEAR RIGHT EYE:	<i>HC</i>
	NEAR LEFT EYE:	<i>HC</i>
	FAR RIGHT EYE:	<i>6/6</i>
	FAR LEFT EYE:	<i>6/6</i>
	WITH SPECT:	<i>6/6</i>
	WITHOUT SPECT:	<i>6/6</i>
COLOUR VISION:	<i>NORMAL</i>	

Name & Signature of Ophthalmologist.

Stamp with registration Number.



A Unit of Sahrudaya Health Care Private Limited

DEPARTMENT OF HAEMATOLOGY

Patient Name : Mr. ANIL NAGORAO GAIKWAD Age /Gender : 34 Y(s)/Male
Bill No/ UMR No : NSB278157/NSU135554 Referred By : Dr. ER PHYSICIAN
Received Dt : 29-Mar-24 10:10 am Report Date : 29-Mar-24 12:09 pm

FINAL REPORT

Table with 5 columns: Parameters, Specimen, Result, Biological Reference Intervals, Method. Rows include COMPLETE BLOOD COUNT (HAEMOGLOBIN, RED BLOOD CELLS, PCV, MCV, MCH, MCHC, RDW, WHITE BLOOD CELLS (WBC), NEUTROPHILS, LYMPHOCYTES, MCNOCYTES, EOSINOPHILS, BASOPHILS, PLATELET COUNT, MPV), and BLOOD GROUPING RH TYPING (BLOOD GROUP, RH (D) TYPING, Erythrocyte Sedimentation Rate (ESR)).

*** End Of Report ***



Patient Name : Mr. ANIL NAGORAO GAIKWAD	Age / Gender : 34 Y(s)/Male
Bill No/ UMR No : NSB278157/NSU135554	Referred By : Dr. ER PHYSICIAN
Received Dt : 29-Mar-24 12:25 pm	Report Date : 29-Mar-24 03:45 pm
	Service No : NSB278157

FINAL REPORT

<u>Parameters</u>	<u>Specimen</u>	<u>Result</u>	<u>Biological Reference Intervals</u>	<u>Method</u>
POST PRANDIAL PLASMA / SERUM GLUCOSE (PPBS)	Plasma	91.1	80 - 140 mg/dL	Hexokinase

*** End Of Report ***

Lab Incharge

**Dr. PRATIKSHA JOSHI, MBBS, DIPLOMA IN CLINICAL PATHOLOGY
CONSULTANT PATHOLOGIST**



DEPARTMENT OF BIOCHEMISTRY

Patient Name : Mr. ANIL NAGORAO GAIKWAD	Age / Gender : 34 Y(s)/Male
Bill No/ UMR No : NSB278157/NSU135554	Referred By : Dr. ER PHYSICIAN
Received Dt : 29-Mar-24 10:10 am	Report Date : 29-Mar-24 12:09 pm

FINAL REPORT

<u>Parameters</u>	<u>Specimen</u>	<u>Result</u>	<u>Biological Reference Intervals</u>	<u>Method</u>
T3 T4 TSH				
TRI IODO THYRONINE (T3)		1.01	0.8 - 2.0 ng/mL	ECLIA
THYRXINE (T4)		6.30	5.1 - 14.1 µg/dL	ECLIA
THYROID STIMULATING HORMONE (TSH)		2.12	0.27 - 4.2 µIU/mL	ECLIA
SERUM CREATININE				
SERUM CREATININE		0.95	0.70 - 1.20 mg/dL	Kinetic Jaffe's reaction (Roche)
BLOOD UREA NITROGEN (BUN)		11.58	6.0 - 20.0 mg/dL	Calculated
LIVER FUNCTION TEST (LFT)				
TOTAL SERUM PROTEINS		7.72	6.4 - 8.3 g/dL	Biuret reaction
SERUM ALBUMIN		4.58	3.5 - 5.2 g/dL	Colorimetric (BCG)
GLOBULINS		3.14	1.8 - 3.6 g/dl	Calculated
A/G RATIO		1.46	0.8 - 2.0	Calculated
SGPT (ALT)		28.40	0 - 41 U/L	Kinetic (IFCC)
SGOT (AST)		21.00	0 - 48 U/L	Kinetic (IFCC)
TOTAL BILIRUBIN		1.00	0.1 - 1.2 mg/dL	Colorimetric (Diazo)
DIRECT BILIRUBIN		0.23	0.0 - 0.4 mg/dL	Colorimetric (Diazo)
INDIRECT BILIRUBIN		0.77	0.2 - 1.5 mg/dL	Calculated
ALKALINE PHOSPHATASE(ALP)		60.00	40 - 129 U/L	Colorimetric (IFCC)
ALBUMIN / GLOBULIN (A/G) RATIO				
TOTAL SERUM PROTEINS		7.72	6.4 - 8.3 g/dL	Biuret reaction
SERUM ALBUMIN		4.58	3.5 - 5.2 g/dL	Colorimetric (BCG)
GLOBULINS		3.14	1.8 - 3.6 g/dl	Calculated
ALBUMIN / GLOBULIN (A/G) RATIO		1.46	0.8 - 2.0	Calculated
LIPID PROFILE				
TOTAL CHOLESTEROL		235.10	Desirable : < 200 mg/dL Borderline high : 200 - 239 mg/dL High : >= 240 mg/dL 0 - 200 mg/dL	CHOD-PAP
SERUM TRIGLYCERIDES		154.00	Desirable : < 200 mg/dL High : > 400 mg/dL Border line : 200 - 240 mg/dL 0 - 200 mg/dL	Lipoprotein Lipase



DEPARTMENT OF BIOCHEMISTRY

Patient Name : Mr. ANIL NAGORAO GAIKWAD	Age /Gender : 34 Y(s)/Male
Bill No/ UMR No : NSB278157/NSU135554	Referred By : Dr. ER PHYSICIAN
Received Dt : 29-Mar-24 10:10 am	Report Date : 29-Mar-24 12:56 pm

<u>Parameters</u>	<u>Specimen</u>	<u>Result</u>	<u>Biological Reference In</u>	<u>Method</u>
HDL CHOLESTEROL		43.10	40 - 60 mg/dL Desirable : \geq 40 mg/dL	Direct Measure - PEG
LDL CHOLESTEROL		173.40	Border line : 100 - 130 mg/dL High : $>$ 130 mg/dL Desirable : $<$ 100 mg/dL	Direct Estimation
VLDL		30.80	0 - 40 mg/dL	Calculated
LDL/HDL RATIO		4.02	2.5 - 3.5	
CHOL/HDL RATIO		5.45	3.5 - 5	
SERUM URIC ACID		6.40	3.4 - 7.0 mg/dL	Enzymatic Colorimetric Assay (Uricase)
GAMMA GT				
GAMMA GLUTAMYL TRANSFERASE(GGT)		20.00	$<$ 55 U/L	Enzymatic IFCC
GLYCOSYLATED HAEMOGLOBIN (HbA1c)		5.64	NORMAL : 4.0 - 6.0 % increased risk of diabetes : 6.0 - 6.4 % indicate diabetes : $>$ 6.5 %	Enzymatic
FASTING PLASMA /SERUM GLUCOSE (FBS)		98.0	70 - 110 mg/dL	

*** End Of Report ***

Lab Incharge

Dr. KAVITA GITE, MBBS, MD Path
CONSULTANT PATHOLOGIST



DEPARTMENT OF PATHOLOGY Sahrudaya Health Care Private Limited

Patient Name : Mr. ANIL NAGORAO GAIKWAD	Age / Gender : 34 Y(s)/Male
Bill No/ UMR No : NSB278157/NSU135554	Referred By : Dr. ER PHYSICIAN
Received Dt : 29-Mar-24 10:46 am	Report Date : 29-Mar-24 03:26 pm
	Service No : NSB278157

FINAL REPORT

COMPLETE URINE TEST

<u>Parameters</u>	<u>Specimen</u>	<u>Result</u>	<u>Biological Reference Intervals</u>	<u>Method</u>
<u>PHYSICAL EXAMINATION</u>				
COLOUR	Urine	Pale yellow		
APPEARANCE		Clear		
PH		6.0	4.6 - 8.0	Dipstick
SP. GRAVITY		1.025	1.005 - 1.030	Dipstick
<u>CHEMICAL EXAMINATION</u>				
PROTEIN		Absent		Dipstick
SUGAR		Absent		Dipstick
KETONE BODIES		Absent		Dipstick
BILE SALTS		Absent		
BILE PIGMENTS		Absent		Dipstick
BLOOD		Absent		Dipstick
NITRITE		Absent		
<u>MICROSCOPIC EXAMINATION</u>				
PUS CELLS		1-2		Microscopy
EPITHELIAL CELLS		1-2		Microscopy
RBC		Absent		
CASTS		Absent		
CRYSTALS		Absent		
BACTERIA		Absent		

*** End Of Report ***

Lab Incharge

**Dr. PRATIKSHA JOSHI, MBBS, DIPLOMA IN CLINICAL PATHOLOGY
CONSULTANT PATHOLOGIST**



Transthoracic Echocardiography Report
A Unit of Sahrudaya Health Care Private Limited

Name: Mr. Anil Gaikwad

Age / Sex: 34 year / M

UMR No: 135554

Date: 29/03/2024

Comments on Echo Doppler evaluation

DIMENSIONS			
	In mm		In mm
Left Ventricle (ED)	42	Left Ventricle (ES)	24
Aorta	25	Left Atrium	28
IVS Thickness (ED)	08	LVPW Thickness (ED)	08
Right Ventricular (ED)			
LV EF	60-65%.		

- All valves are structurally normal.
- Normal dimensions of all cardiac chambers. LV is of normal shape, with normal cavity size & normal wall thickness
- No regional wall motion abnormalities at rest.
- Normal left ventricular systolic function. The LVEF is 60-65 %.
- No Diastolic Dysfunction.
- No PH.
- There are no intracardiac clots or vegetation. No pericardial effusion.
- IVC collapsing with inspiration. Normal Arch.

Summary :

- Normal dimensions of all cardiac chambers.
- Normal biventricular systolic function, LVEF = 60-65%

Dr. Sudhir S Shetkar
MD, DM (AIIMS, New Delhi), FESC, FSCAI
Reg. No. : 2004/05/2257
Sr Consultant Interventional Cardiology

Dr. Girish V Bachhav
MBBS, DNB (Medicine), DNB (Cardiology)
Reg. No. : 2008/09/3367
Consultant Interventional Cardiology

Note: A Normal echo does not rule out CAD. To correlate clinically.

Rate 63 . Age not entered, assumed to be 50 years old for purpose of ECG interpretation
 . Sinus rhythm
 . Baseline wander in lead(s) V1, V5

PR 143
 QRSD 88
 QT 379
 QTc 388

--AXIS--

P 52
 QRS 65
 T 32

12 Lead; Standard Placement

-- NORMAL ECG --

Unconfirmed Diagnosis

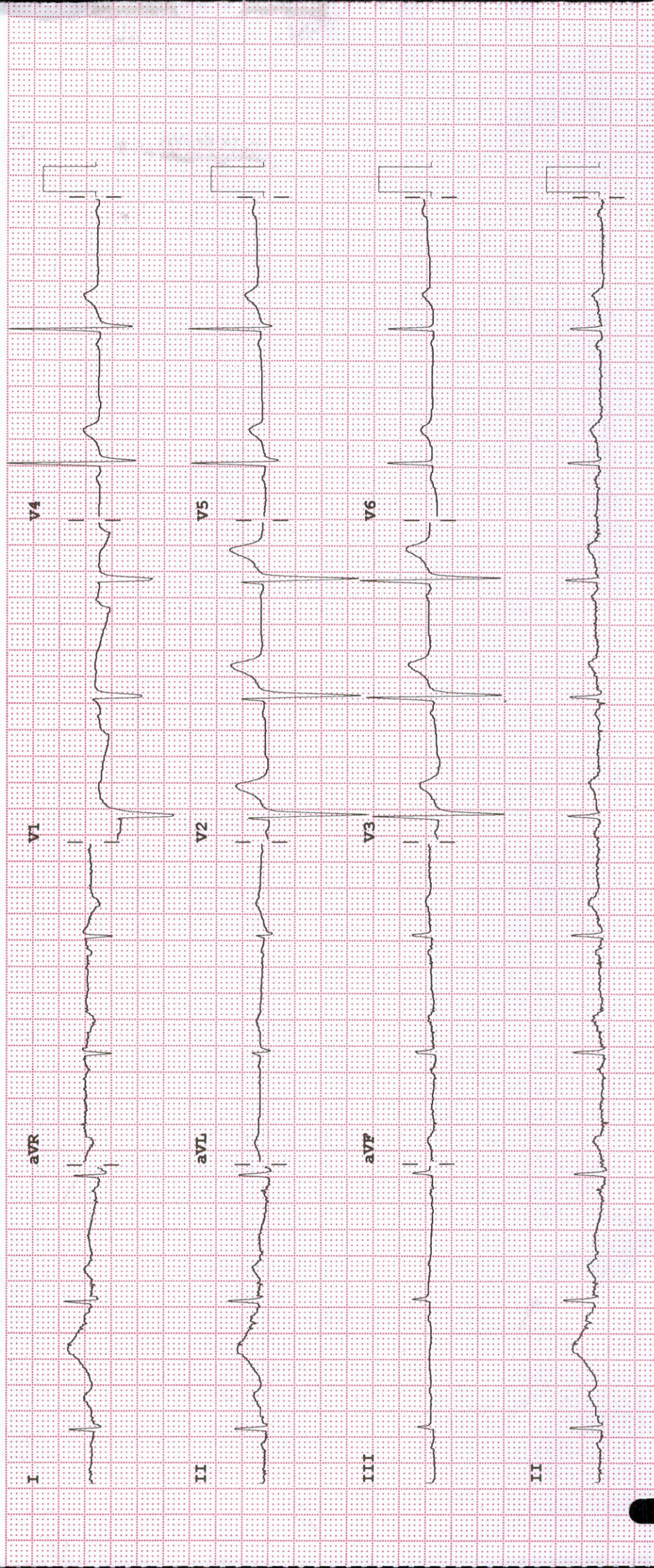

Device:

Speed: 25 mm/sec Limb: 10 mm/mV Chest: 10.0 mm/mV

F 60 ~ 0.15-100 Hz

100B CL

P



Patient ID:	NSU135554	Patient Name:	ANIL NAGORAO GAIKWAD
Age:	34 Years	Sex:	M
Accession Number:	NSB278157	Modality:	US
Referring Physician:	DR.ER PHYSICIAN	Study:	USG ABDOMEN WITH PELVIS
Study Date:	29-Mar-2024		

ULTRASOUND REPORT – ABDOMEN & PELVIS

LIVER: Is normal in size with normal parenchymal echotexture. No mass lesion. No IHBRD. Portal vein is normal. CBD is normal.

GALL BLADDER: Is distended. Luminal surface is regular. No gall stones. No pericholecystic collection. Wall thickness is normal.

SPLEEN: Is normal in size and shows normal echotexture. No focal lesion.

PANCREAS: Is obscured by bowel and bowel shadows.

KIDNEYS:

Both kidneys are normal in size & show normal parenchymal echogenicity with maintained CMD.

Right kidney measures 9.5x4.0 cm. No calculus identified. No hydronephrosis. Ureter is not dilated.

Left kidney measures 9.1x4.7 cm. No calculus identified. No hydronephrosis. Ureter is not dilated.

URINARY BLADDER: Is well distended. Lumen is clear. Wall thickness is normal.

PROSTATE : Is normal (~volume 14.3cc).

Bowel loops not dilated.

No ascites.

IMPRESSION:

- **No significant abnormality.**

Clinical correlation is suggested.

DR. KUNAL KALYANRAO PATIL
MBBS, M.D. (RADIO DIAGNOSIS)
Consultant Radiologist.

Date: 29-Mar-2024 11:21:23



Patient ID:	NSU135554	Patient Name:	ANIL GAIKWAD 34Y/M OPD HC
Age:		Sex:	M
Accession Number:		Modality:	DX
Referring Physician:	ER	Study:	Chest
Study Date:	29-Mar-2024		

RADIOGRAPH OF CHEST (PA)

FINDINGS:

Prominent bronchovascular markings are seen in both lung fields .

The hilar shadows are of normal size, shape and position.

Both CP angles appear normal.

The domes of the diaphragm are smooth.

The cardiac size is normal.

Bony thorax under view is unremarkable.

IMPRESSION:

- Prominent bronchovascular markings in both lung fields .

Suggested clinical correlation.

Dr. Surabhi Derkar
MD, Fellow in Body Imaging
Consultant Radiologist

Date: 29-Mar-2024 10:36:45

