



भारत सरकार
Ministry of Health



Unique Identification Authority of India
Government of India

भारत सरकार
Ministry of Health
Bihar
Bihar 802213

भारत सरकार

To
अनिभा कुमारी
Anubha Kumari
D/O Chitrangan Prasad Choudhary
gram dinara post dinra
Dinara
Dinara
Bihar 802213
9818598317

45668579

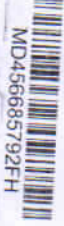

MD456685792FH



आपका आधार क्रमांक / Your Aadhaar No. :

7176 0844 6163

मेरा आधार, मेरी पहचान



भारत सरकार
Government of India

अनिभा कुमारी
Anubha Kumari
भारत-विधि / POB - 15/02/1985
महिला / Female



7176 0844 6163

मेरा आधार, मेरी पहचान

(15/02/1985)

for diagnostic purposes

9818598317

Rajasthan Diagnostic & Medical Research Centre
Jhunjhunn



भारत सरकार
Ministry of Health



सूचना

- आधार पहचान का प्रमाण है, नागरिकता का नहीं।
- पहचान का प्रमाण ऑनलाइन प्रमाणीकरण द्वारा प्राप्त करें।

INFORMATION

- Aadhaar is proof of identity, not of citizenship.
- To establish identity, authenticate online.

आधार देश में मान्य है।

- आ-आधार भविष्य में सरकारी और गैर-सरकारी सेवाओं का लाभ उठाने में उपयोगी होगा।
- Aadhaar is valid throughout the country.
- Aadhaar will be helpful in availing Government and Non-Government services in future.



भारत सरकार
Unique Identification Authority of India

पता:
D/O चित्ररंजन प्रसाद चौधरी, ग्राम
दिनारा पोस्ट-दिनारा, दिनारा, बिहार, 802213
Address:
D/O Chitrangan Prasad
dinra, Dinara, Rohlas, Dinara,
Bihar, 802213

7176 0844 6163



1947

help@uidai.gov.in



www.uidai.gov.in



RAJASTHANI DIAGNOSTIC & MR CENTRE

FULLY COMPUTERISED PATHOLOGY LABORATORY

MRI

CT SCAN

TMT

SONOGRAPHY

X-RAY

ECG

MAMOGRAPHY

NAME	ANIBHA KUMARI	AGE-	SEX: F
REF/BY:	BOB HEALTH CHECK UP	DATE	28-Mar-24

ULTRASONOGRAPHY WHOLE ABDOMEN

Liver: is normal in size, shape and echotexture. No IHBR dilatation is seen. No focal mass seen. Portal vein and hepatic veins are normal in diameter. Common bile duct is normal in diameter 4.3 mm and lumen is clear.

Gall bladder: is distended with multiple calculi are seen in lumen, largest measuring approx 14.9 mm with normal wall thickness, no evidence of peri GB collection at present.

Pancreas: is normal in size, shape and echotexture. No focal mass or lesion is detected. Pancreatic duct is not dilated.

Rt. Kidney: is normal in size, shape, position and echotexture. Corticomedullary differentiation is well maintained. No evidence of definite calculus/ hydronephrosis is seen.

Lt. Kidney: is normal in size, shape, position and echotexture. Corticomedullary differentiation is well maintained. No evidence of definite calculus/ hydronephrosis is seen.

Spleen: is normal in size, regular in shape and echo texture. No focal lesion is seen. Splenic vessels are normal.

Urinary Bladder: is well distended. Outline of bladder is regular. Wall thickness is normal. No focal mass is seen. No echogenic shadow suggestive of calculus is seen.

Uterus: is normal in size, regular in shape and outline. Uterus is anteverted and ante flexed. Endometrium is normal in thickness. Small Subserosal Fibroid 9x10 mm seen at posterior wall.

Adenexa: Both adenexal regions are seen normal. No focal mass or lesion is seen. Bilateral ovaries are normal in appearance.

No evidence of ascites is seen. No significant Lymphadenopathy is seen. No obvious bowel pathology is seen.

IMPRESSION:

- ❖ Cholelithiasis
- ❖ Uterine fibroid.

Advised: clinicopathological correlation

DR. UMMED SINGH RATHORE
 MD RADIODIAGNOSIS
 Jr. Ummed Singh
 MD (Radiodiagnosis)
 (RMC.34498/24812)



आपातकालीन सेवाएं

THIS REPORT IS NOT VALID FOR MEDICO LEGAL PURPOSE



RAJASTHANI DIAG. & MR CENTRE, JHUNJHUNU

15 BOBET18905 / ANIBHA KUMARI / 38 Yrs / F / 154Cms. / 54Kgs./ Non Smoker

Heart Rate : 96 bpm / Tested On : 28-Mar-24 11:31:01 / HF 0.05 Hz - LF 35 Hz / Notch 50 Hz / Sn 1.00 Cm/mV / Sw 25 mm/s

ECG
Rajasthan Diagnostic & Medical Research Centre
Jhunjhunu

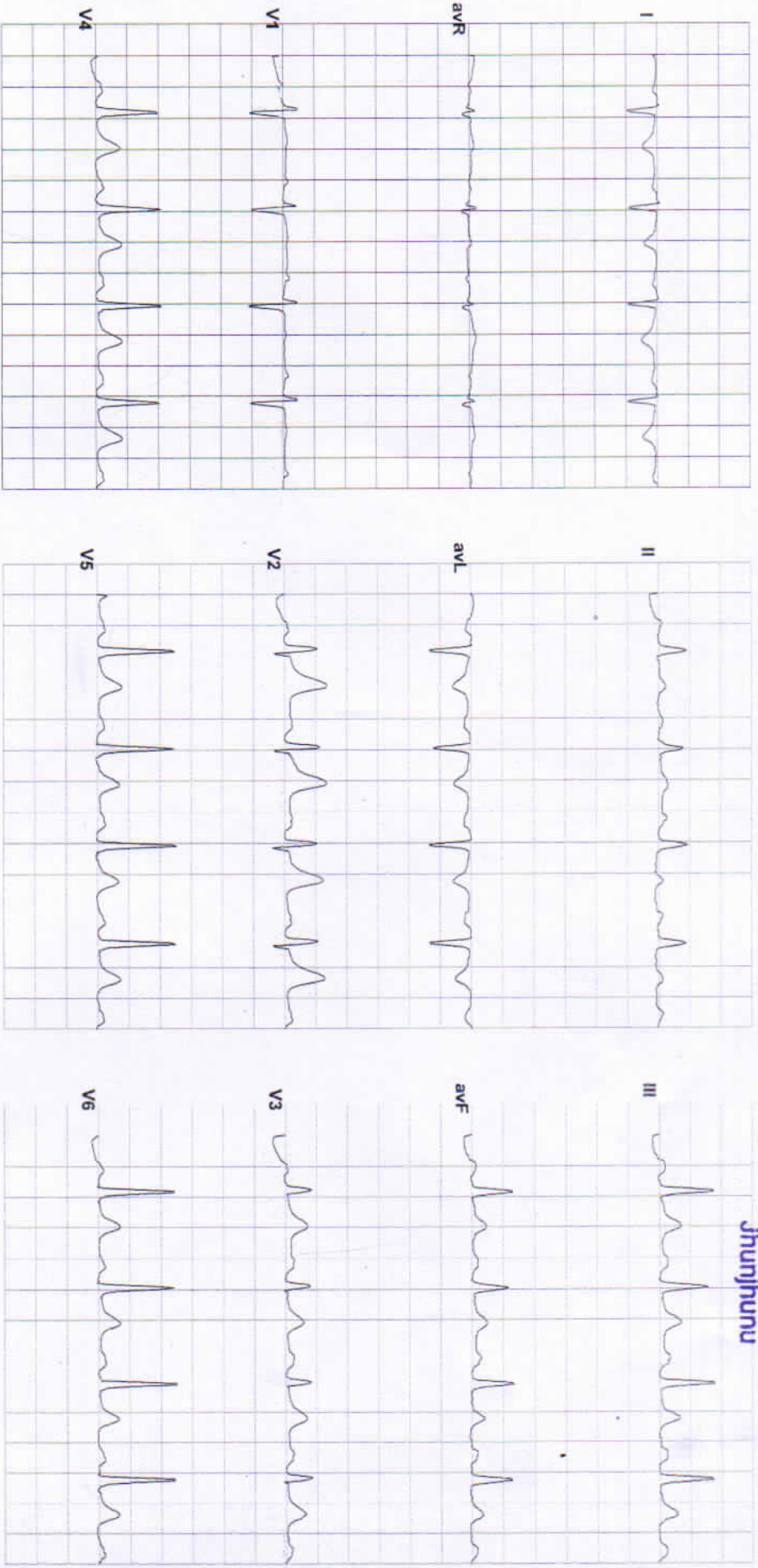

Vent Rate : 96 bpm
PR Interval : 170 ms
QRS Duration: 78 ms
QT/QTc Int : 346/409 ms
P-QRS-T axis: 119.00° 121.00° 134.00°

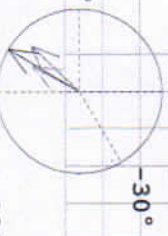

Axis
90° R 121.00° T 134.00° P 119.00°

Reported By:



RAJASTHANI DIAGNOSTIC & MRI CENTRE



FULLY COMPUTERISED PATHOLOGY LABORATORY

MRI

CT SCAN

TMT

SONOGRAPHY

X-RAY

ECC

MAMOGRAPHY

NABL CERTIFICATE NO.
MC-5346

NAME : RAJESH KUMAR RAW	AGE 41 /SEX M
REF. BY : BOB MEDICAL HEALTH CHECK-UP	DATE: 28.03.2024

X-RAY CHEST PA

- Both lung fields appear normal in under view
- No e/o consolidation or cavitations is seen.
- Both costo-phrenic angles appear clear.
- Cardiac size is within normal limits.
- Both domes of diaphragm appear normal.
- Bony thoracic cage & soft tissue shadow appear normal.

IMPRESSION :- NORMAL X-RAY CHEST (PA)

DR. ANUSHA MAHALAWAT

MD (RADIODIAGNOSIS)

Dr. Anusha Mahalawat
MD (Radiodiagnosis)
(RMC. 38742/25457)



आपातकालीन सेवाएं

THIS REPORT IS NOT VALID FOR MEDICO LEGAL PURPOSE





Hematology Analysis Report

First Name: ANIBHA KUMARI Sample Type:
 Last Name: Department:
 Gender: Female Med Rec. No.:
 Age: 38 Year

Sample ID: 2
 Test Time: 28/03/2024 08:45
 Diagnosis:

Parameter	Result	Ref. Range	Unit
1 WBC	7.03	4.00-10.00	10 ³ /uL
2 Neu%	61.3	50.0-70.0	%
3 Lym%	30.7	20.0-40.0	%
4 Mon%	5.2	3.0-12.0	%
5 Eos%	2.3	0.5-5.0	%
6 Bas%	0.5	0.0-1.0	%
7 Neu#	4.30	2.00-7.00	10 ³ /uL
8 Lym#	2.16	0.80-4.00	10 ³ /uL
9 Mon#	0.37	0.12-1.20	10 ³ /uL
10 Eos#	0.16	0.02-0.50	10 ³ /uL
11 Bas#	0.04	0.00-0.10	10 ³ /uL
12 RBC	3.91	3.50-5.50	10 ⁶ /uL
13 HGB	8.8 L	11.0-16.0	g/dL
14 HCT	31.5 L	37.0-54.0	%
15 MCV	80.7	80.0-100.0	fL
16 MCH	22.5 L	27.0-34.0	pg
17 MCHC	27.9 L	32.0-36.0	g/dL
18 RDW-CV	13.2	11.0-16.0	%
19 RDW-SD	44.0	35.0-56.0	fL
20 PLT	235	100-300	10 ³ /uL
21 MPV	10.1	6.5-12.0	fL
22 PDW	13.1	9.0-17.0	%
23 PCT	0.237	0.108-0.282	%
24 P-LCR	37.4	11.0-45.0	%
25 P-LCC	88	30-90	10 ³ /uL

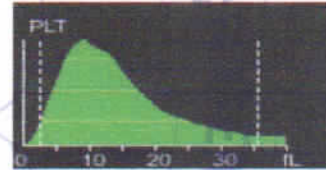
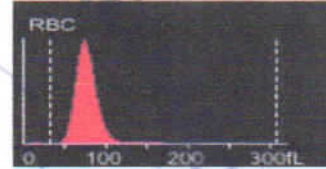

Mamta Khuteta
 Dr. Mamta Khuteta
 M.D. (Path.)
 RMC No : 4720/16260

Submitter: Operator: admin Approver:
 Draw Time: 28/03/2024 08:45 Received Time: 28/03/2024 08:45 Validated Time:
 Report Time: 28/03/2024 16:14 Remarks:

*The Report is responsible for this sample only. If you have any questions, please contact us in 24 hours



आपातकालीन सेवाएं

THIS REPORT IS NOT VALID FOR MEDICO LEGAL PURPOSE



B-110, Subhash Marg, Indira Nagar, Jhunjhunu (Raj.) Ph. No. : 1592-294977



RAJASTHANI DIAGNOSTIC & MEDICAL RESEARCH CENTRE

Fully Computerised Pathology Laboratory

MRI

CT SCAN

TMT

SONOGRAPHY

X-RAY

ECG

MEMOGRAPHY



Patient Name: **ANIBHA KUMARI**
 Sr. No. : 4127
 Patient ID No.: 3821
 Age : 38 Gender : FEMALE
 Ref. By Dr : MEDI-WHEEL HEALTH CHECKUP



Registered on : 28-03-2024 09:27 AM
 Collected On : 28-03-2024 09:27 AM
 Received On : 28-03-2024 09:27 AM
 Reported On : 28-03-2024 09:49 AM
 Bar Code 
 LIS Number 3 7 3 9

HAEMATOLOGY

Test Name	Observed Values	Units	Reference Intervals
ESR (Erythrocyte Sedimentation Rate)	8.0	mm/hr	20
BLOOD GROUPING (ABO & Rh)	O+ Positive		

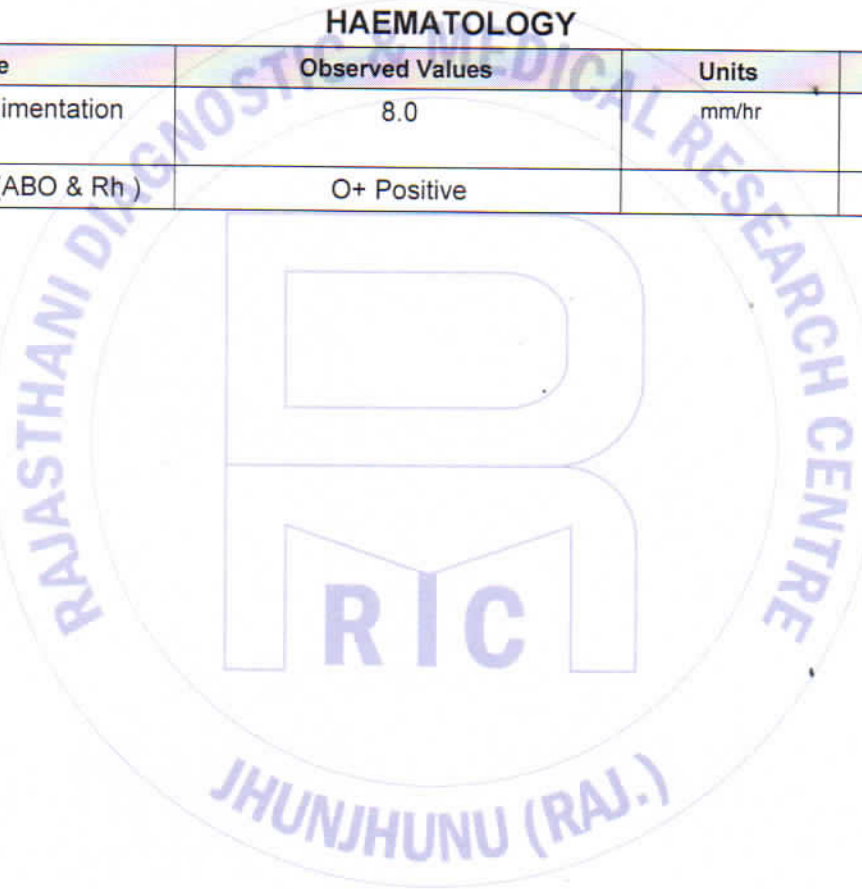

Anish Sethi
 Dr. Anish Sethi
 Consultant Biochemist
 SERVICE

TECHNOLOGIST

THIS REPORT IS NOT VALID FOR MEDICO LEGAL PURPOSE

Mamta Khute
 Dr. Mamta Khute
 M.D. (Path.)
 SMC No. : 4720/16260



PATHOLOGIST

T&C : * This Reports is Not Valid for Medico Legal Purposes. * Identification and name of person is not our responsibility.
 R-110, Subhash Marg, Indira Nagar, Jhunjhunu (Raj.) Ph. No. : 1592-294977

* No part of this report should be reproduced for any purpose. * Interpret result after considering Age, sex effect of drug and other relevant factor.



RAJASTHANI DIAGNOSTIC & MEDICAL RESEARCH CENTRE

Fully Computerised Pathology Laboratory

MRI CT SCAN TMT SONOGRAPHY X-RAY ECG MEMOGRAPHY

Patient Name: **ANIBHA KUMARI**
 Sr. No. : **4127**
 Patient ID No.: **3821**
 Age : **38** Gender : **FEMALE**
 Ref. By Dr : **MEDI-WHEEL HEALTH CHECKUP**



Registered on : **28-03-2024 09:27 AM**
 Collected On : **28-03-2024 09:27 AM**
 Received On : **28-03-2024 09:27 AM**
 Reported On : **28-03-2024 09:49 AM**
 Bar Code 
 LIS Number 3 7 3 9

HAEMATOLOGY

HbA1c(Glycosylated hemoglobin)

Test Name	Observed Values	Units	Reference Intervals
HbA1c(Glycosylated hemoglobin)	5.20	%	< 6.50 Non-Diabetic 6.50 - 7.00 Very Good Control 7.10 - 8.00 Adequate Control 8.10 - 9.00 Suboptimal Control 9.10 - 10.00 Diabetic Poor Control > 10.00 Very Poor Control
eAG (Estimated Average Glucose)	102.54	mg/dL	
eAG (Estimated Average Glucose)	5.69	mmol/L	

Method : *Fluorescence Immunoassay Technology*

Sample Type : *EDTA Blood*

Test Performed by:-

Fully Automated (EM 200) ERBA MANNHEIM.

Remarks :

Glycosylated Hemoglobin Testing is Recommended for both (a) Checking Blood Sugar Control in People who might be Pre-Diabetic. (b) Monitoring Blood Sugar Control in patients in more elevated levels, termed Diabetes Mellitus. The American Diabetic Association suggests that the Glycosylated Hemoglobin Test be Performed atleast Two Times in Year in Patients with Diabetes that are meeting Treatment Goals (and That have stable glycemic Control) and Quarterly in Patients with Diabetes whos therapy has changed or that are not meeting Glycemic Goals.

Glycosylated Hemoglobin measurement is not appropriate where there has been change in diet or Treatment within 6 Weeks. Hence people with recent Blood Loss, Hemolytic Aneamia, or Genetic Differences in the Hemoglobin Molecule (Hemoglobinopathy) such as Sickle-cell Disease and other Conditions, as well as those that have donated Blood recently, are not suitable for this Test.



TECHNOLOGIST

Dr. Manita Khuleta
 M.D. (Path.)
 BMC No. : 4720/15265



PATHOLOGIST

THIS REPORT IS NOT VALID FOR MEDICO LEGAL PUROSE

T&C : * This Reports is Not valid For Medico Legal Purposes. * Identification and name of person is not our responsibility.

* No part of this report should be reproduced for any purpose. * Interpret result after considering Age,sex effect of drug and other relevant factor.



Reg. No. : 51/PNDT/CMHO/JJN/2020

RAJASTHANI DIAGNOSTIC & MEDICAL RESEARCH CENTRE

Fully Computerised Pathology Laboratory



MRI

CT SCAN

TMT

SONOGRAPHY

X-RAY

ECG

MEMOGRAPHY

MC - 5346

Patient Name: **ANIBHA KUMARI**
 Sr. No. : **4127**
 Patient ID No.: **3821**
 Age : **38** Gender : **FEMALE**
 Ref. By Dr : **MEDI-WHEEL HEALTH CHECKUP**



Registered on : **28-03-2024 09:27 AM**
 Collected On : **28-03-2024 09:27 AM**
 Received On : **28-03-2024 09:27 AM**
 Reported On : **28-03-2024 09:49 AM**
 Bar Code 
 LIS Number 3 7 3 9

BIO-CHEMISTRY

Test Name	Observed Values	Units	Reference Intervals
Glucose Fasting (Method: GOD-POD)	88.60	mg/dL	Glucose Fasting Cord: 45-96 New born, 1d: 40 -60 New born, >1d: 50-80 Child: 60-100 Adult: 74-100 >60 Y: 82-115 >90 Y: 75-121
Blood Sugar PP (Method: GOD-POD)	112.3	mg/dL	Glucose 2 h Postprandial: <120
BUN (Blood Urea Nitrogen)	14.0	mg/dL	7.0-18.0

KIDNEY FUNCTION TEST

Test Name	Observed Values	Units	Reference Intervals
Blood Urea (Method: Urease-GLDH)	36.46	mg/dL	Adults Women < 50 years : 13-40 Women > 50 years : 21-43 Men < 50 years : 19-45 Men > 50 years : 18-55 Children 1-3 years : 11-36 4-13 years : 15-36 13-19 years : 18-45
Creatinine (Method: Enzymatic Creatinase)	0.84	mg/dL	0.6-1.30
Calcium	9.86	mg/dL	8.5-11
Uric Acid (Method: Uricase-POD)	5.60	mg/dL	2.4-7.2
Gamma glutamyl transferase (GGT)	28.0	IU/L	15.0-85.0

Anish Sethi
 Dr. Anish Sethi
 Consultant Biochemist

TECHNOLOGIST

THIS REPORT IS NOT VALID FOR MEDICO LEGAL PURPOSE

Mamta Khuteta
 Dr. Mamta Khuteta
 M.D. (Path.)
 RMC No. : 4720/1626



PATHOLOGIST

T&C : * This Reports is Not Valid For Medico Legal Purposes. Identification and name of person is not our responsibility.

* No part of this report should be reproduced for any purpose. * Interpret result after considering Age,sex effect of drug and other relevant factor.



RAJASTHANI DIAGNOSTIC & MEDICAL RESEARCH CENTRE

Fully Computerised Pathology Laboratory

MRI CT SCAN TMT SONOGRAPHY X-RAY ECG MEMOGRAPHY

MC - 5346

Patient Name: **ANIBHA KUMARI**
 Sr. No. : **4127**
 Patient ID No.: **3821**
 Age : **38** Gender : **FEMALE**
 Ref. By Dr : **MEDI-WHEEL HEALTH CHECKUP**



Registered on : **28-03-2024 09:27 AM**
 Collected On : **28-03-2024 09:27 AM**
 Received On : **28-03-2024 09:27 AM**
 Reported On : **28-03-2024 09:49 AM**
 Bar Code 
 LIS Number **3 7 3 9**

BIO-CHEMISTRY

Liver Function Test

Test Name	Observed Values	Units	Reference Intervals
SGOT/AST(Tech.: -UV Kinetic)	16.12	U/L	5-40
SGPT/ALT(Tech.: -UV Kinetic)	21.67	U/L	5-40
Bilirubin(Total) (Method: Diazo)	0.56	mg/dL	Adults: 0-2, Cord < 2 Newborns, premature 0-1 day : 1-8, 1-2 days : 6-12, 3-5 days : 10-14 Newborns, full term 0-1 day: 2-6, 1-2 days : 6-10, 3-5 days : 4-8
Bilirubin(Direct)	0.10	mg/dL	0-0.3
Bilirubin(Indirect)	0.46	mg/dL	0.1-1.0
Total Protein (Method: BIURET Method)	7.10	g/dL	Adults : 6.4 - 8.3 Premature : 3.6 - 6.0 Newborn : 4.6 - 7.0 1 Week : 4.4 - 7.6 7-12 months : 5.1 - 7.3 1-2 Years : 5.6 - 7.5 > 2 Years : 6.0 - 8.0
Albumin(Tech.: -BCG) (Method: BCG)	3.88	gm/dL	0-4 days: 2.8-4.4 4d-14 yrs: 3.8-5.4 14y-18y : 3.2-4.5 Adults 20-60 yrs: 3.5-5.2 60-90 yrs: 3.2-4.6
Globulin(CALCULATION)	3.22	gm/dL	2.5-4.5
A/G Ratio(Tech.: -Calculated)	1.20		1.2 -- 2.5
Alkaline Phosphatase(Tech.: -Pnp Amp Kinetic)	210.0	U/L	108-306

Aashu Sathi
 Dr. Aashu Sathi
 Consultant Biochemist
 SERVICE

Kamita Khulela
 Dr. Kamita Khulela
 M.D. (Path.)
 RMC No. : 4720/16260



THIS REPORT IS NOT VALID FOR MEDICO LEGAL PURPOSE

PATHOLOGIST

T&C : * This Reports is Not Valid For Medico Legal Purposes. * Identification and name of person is not our responsibility.

* No part of this report should be reproduced for any purpose. * Interpret result after considering Age,sex effect of drug and other relevant factor.

B-110, Subhash Marg, Indira Nagar, Jhunjhunu (Raj.) Ph. No. : 1592-294977



RAJASTHANI DIAGNOSTIC & MEDICAL RESEARCH CENTRE

Fully Computerised Pathology Laboratory

MRI

CT SCAN

TMT

SONOGRAPHY

X-RAY

ECG

MEMOGRAPHY



MC - 5346

Patient Name: **ANIBHA KUMARI**
 Sr. No. : **4127**
 Patient ID No.: **3821**
 Age : **38** Gender : **FEMALE**
 Ref. By Dr : **MEDI-WHEEL HEALTH CHECKUP**



Registered on : **28-03-2024 09:27 AM**
 Collected On : **28-03-2024 09:27 AM**
 Received On : **28-03-2024 09:27 AM**
 Reported On : **28-03-2024 09:49 AM**
 Bar Code 
 LIS Number 3 7 3 9

BIO-CHEMISTRY LIPID PROFILE

Test Name	Observed Values	Units	Reference Intervals
Cholesterol (Method : CHOD-PAP)	158.00	mg/dL	Adults- Desirable: <200 Borderline: 200-239 High: >239 Children- Desirable: <170 Borderline: 170-199 High: >199
HDL Cholesterol	51.16	mg/dL	35-65
Triglycerides (Method : GPO)	108.40	mg/dL	Recommended triglycerides levels for adults: Normal: <161 High: 161-199 Hypertriglycerdemic: 200-499 Very high:>499
LDL Cholesterol	85.16	mg/dL	10-150
VLDL Cholesterol	21.68	mg/dL	0-40

Anish Sethi
 Dr. Anish Sethi
 Consultant Biochemist

अभ्यासकालीन सेवकों
 TECHNOLOGIST

THIS REPORT IS NOT VALID FOR MEDICO LEGAL PUPOSE

Mamta Khute
 Dr. Mamta Khute
 M.D. (Path.)
 RMC No. : 4720/16260



PATHOLOGIST

T&C : * This Reports is Not Valid For Medico Legal Purposes. Identification and name of person is not our responsibility.
 R-110, Subhash Marg, Indira Nagar, Jhunjhunu (Raj.) Ph. No. : 1592-294977

* No part of this report should be reproduced for any purpose. * Interpret result after considering Age,sex effect of drug and other relevant factor.



RAJASTHANI DIAGNOSTIC & MEDICAL RESEARCH CENTRE

Fully Computerised Pathology Laboratory

MRI

CT SCAN

TMT

SONOGRAPHY

X-RAY

ECG

MEMOGRAPHY



MC - 5346

Patient Name: **ANIBHA KUMARI**
 Sr. No. : 4127
 Patient ID No.: 3821
 Age : 38 Gender : FEMALE
 Ref. By Dr : MEDI-WHEEL HEALTH CHECKUP



Registered on : 28-03-2024 09:27 AM
 Collected On : 28-03-2024 09:27 AM
 Received On : 28-03-2024 09:27 AM
 Reported On : 28-03-2024 09:49 AM
 Bar Code 
 LIS Number 3 7 3 9

THYROID HORMONES T3,T4,TSH (THYROID PROFILE)

Test Name	Observed Values	Units	Reference Intervals
T3 (Total Triiodothyronine)	0.96	ng/ML	0.5 - 1.5 ng/ML
T4 (Total Thyroxine)	9.14	µg/dL	4.60-12.50 µg/dL
TSH (Thyroid Stimulating Hormone)	4.05	µIU/mL	0.35 -- 5.50 µIU/mL

Sample Type : Serum

Test Performed by:-

Fully Automated Chemi Luminescent Immuno Assay (ARCHITECT- i1000 PLUS) Abbott USA

Remarks :

Primary malfunction of the Thyroid gland may result in excessive (hyper) or Low (hypo) release of T3 or T4. In addition, as TSH directly affect thyroid function, malfunction of the pituitary or the hypothalamus influences the thyroid gland activity.

Disease in any portion of the thyroid-pituitary-hypothalamus system may influence the level of T3 and T4 in the blood, in Primary Hypothyroidism, TSH levels are significantly elevated, while in secondary and tertiary hypothyroidism, TSH levels may be low. In addition, in Euthyroid sick syndrome, multiple alterations in serum thyroid function test findings have been recognized.

JHUNJHUNU (RAJ.)

Ashish Sethi
 Dr. Ashish Sethi
 Consultant Biochemist

आपातकालीन सेवारत
 TECHNOLOGIST

THIS REPORT IS NOT VALID FOR MEDICO LEGAL PURPOSE

Kamta Khuteta
 Dr. Kamta Khuteta
 M.D. (Path.)
 TMC No. : 4720/1626



PATHOLOGIST

T&C : * This Reports is Not Valid For Medico Legal Purposes. * Identification and name of person is not our responsibility.
 B-110, Subhash Marg, Indira Nagar, Jhunjhunu (Raj.) Ph. No. : 1592-294977

* No part of this report should be reproduced for any purpose. * Interpret result after considering Age,sex effect of drug and other relevant factor.



Reg. No. : 51/PNDT/CMHO/JJN/2020

RAJASTHANI DIAGNOSTIC & MEDICAL RESEARCH CENTRE

Fully Computerised Pathology Laboratory

MRI

CT SCAN

TMT

SONOGRAPHY

X-RAY

ECG

MEMOGRAPHY



Patient Name: **ANIBHA KUMARI**
 Sr. No. : **4127**
 Patient ID No.: **3821**
 Age : **38** Gender : **FEMALE**
 Ref. By Dr : **MEDI-WHEEL HEALTH CHECKUP**



Registered on : **28-03-2024 09:27 AM**
 Collected On : **28-03-2024 09:27 AM**
 Received On : **28-03-2024 09:27 AM**
 Reported On : **28-03-2024 09:49 AM**
 Bar Code 
 LIS Number **3 7 3 9**

URINE EXAMINATION URINE COMPLETE

Test Name	Observed Values	Units	Reference Intervals
PHYSICAL			
Quantity	15	ml	
Colour	Pale Yellow		
Appearance / Transparency	Clear		
Specific Gravity	1.025		
PH	5.0		4.5-6.5
CHEMICAL			
Reaction	Acidic		
Albumin	NIL		
Urine Sugar	Nil		
MICROSCOPIC			
Red Blood Cells	Nil	/h.p.f.	
Pus Cells	1-2	/h.p.f.	
Epithelial Cells	0-1	/h.p.f.	
Crystals	Nil	/h.p.f.	
Casts	Nil	/h.p.f.	
Bactria	Nil	/h.p.f.	
Others		/h.p.f.	

Asish Sethi
 Dr. Asish Sethi
 Consultant Biochemist

आपातकालीन सेवाएं
 TECHNOLOGIST

THIS REPORT IS NOT VALID FOR MEDICO LEGAL PUPOSE

Mamta Khuleta
 Dr. Mamta Khuleta
 M.D. (Path.)
 BMC No. : 4720/1626



PATHOLOGIST

T&C : * This Reports is Not Valid For Medico Legal Purposes. * Identification and name of person is not our responsibility.
 B-110, Subhash Marg, Indira Nagar, Jhunjhunu (Raj.) Ph. No. : 1592-294977

* No part of this report should be reproduced for any purpose. * Interpret result after considering Age,sex effect of drug and other relevant factor.



RAJASTHANI DIAGNOSTIC & MEDICAL RESEARCH CENTRE

Fully Computerised Pathology Laboratory

MRI

CT SCAN

TMT

SONOGRAPHY

X-RAY

ECG

MEMOGRAPHY



MC - 5346

Patient Name: **ANIBHA KUMARI**
 Sr. No. : 4127
 Patient ID No.: 3821
 Age : 38 Gender : FEMALE
 Ref. By Dr : MEDI-WHEEL HEALTH CHECKUP



Registered on : 28-03-2024 09:27 AM
 Collected On : 28-03-2024 09:27 AM
 Received On : 28-03-2024 09:27 AM
 Reported On : 28-03-2024 09:49 AM
 Bar Code 
 LIS Number 3 7 3 9

URINE EXAMINATION

Test Name	Observed Values	Units	Reference Intervals
URINE SUGAR FASTING	Nil		
URINE SUGAR PP	Nil		

rtf1ansideff0uc1ansicpg1252defatb720fonttblf0fnilfcharset1 Arialf1fnilfcharset1 Times New Romanf2fnilfcharset2
 Symbolf3fnilfcharset2 Wingdingsf4fnilfcharset2 Symbolcolorbtbred0green0blue0red255green0blue0red0green128blue0red
 0green0blue255red255green255blue0red255green0blue255red128green0blue128red128green0blue0red0green255blue0
 red0green255blue255red0green128blue128red0green0blue128red255green255blue255red192green192blue192red128gr
 een128blue128red0green0blue0wpprheadfoot1paperw12240paperh15840margl1800margr1800margt1440margb1440hea
 dery720footery720endnheresectdefaultclgenerator WPTools_6.250qjplainfs24b X-RAY CHEST PA VIEWpar
 pardplainqjplainf1fs24par plainfs24 Lung fields appear radiologically clear.par pardplainqjplainfs24par plainfs24 Hilar
 shadows appear normal.par pardplainqjplainfs24par plainfs24 Both C.P. angles are clear.par pardplainqjplainfs24par
 plainfs24 Cardio-thoracic ratio is within normal limits.par pardplainqjplainfs24par pardplainqjplainfs24par plainfs24b
 OPINIONpar pardplainqjplainfs24bpar li1080fi-360tx1080plainf2fs24B7tabf0b NO RADIOLOGICALLY. par pardplainplainf1fs24par
 pardplainplainfs22bulpar

<<< END OF REPORT >>>

>>> Results relate only to the sample as received. Kindly correlate with clinical condition. <<<

Note: This report is not valid for medico legal purposes.

JHUNJHUNU (RAJ.)

Aashish Sethi
 Dr. Aashish Sethi
 Consultant Biochemist

आपणकालीन सेवार्थ
 TECHNOLOGIST

THIS REPORT IS NOT VALID FOR MEDICO LEGAL PURPOSE

Mamta Khuteta
 Dr. Mamta Khuteta
 M.D. (Path.)
 GMC No. : 4720/16260



PATHOLOGIST

T&C : * This Reports is Not Valid For Medico Legal Purposes. Identification and name of person is not our responsibility.
 B-110, Subhash Marg, Indira Nagar, Jhunjhunu (Raj.) Ph. No. : 1592-294977

* No part of this report should be reproduced for any purpose. * Interpret result after considering Age,sex effect of drug and other relevant factor.



ANIBHA KUMARI / 38 Yrs / F / 154 Cms / 54 Kg
 Date: 28 - 03 - 2024 Technician : NIKITA Examined By:

Stage	Time	Duration	Speed(mph)	Elevation	METS	Rate	% THR	BP	RPP	PVC	Comments
Supine	01:16	1:16	00.0	00.0	01.0	086	47 %	126/82	108	00	
Standing	02:21	1:05	00.0	00.0	01.0	085	47 %	126/82	107	00	
HV	03:22	1:01	00.0	00.0	01.0	082	45 %	126/82	103	00	
Warm Up	04:24	1:02	00.0	00.0	01.0	088	48 %	126/82	110	00	
ExStart	05:29	1:05	01.0	00.0	01.0	105	58 %	128/82	134	00	
BRUCE Stage 1	08:29	3:00	01.7	10.0	04.7	138	76 %	132/84	182	00	
BRUCE Stage 2	11:29	3:00	02.5	12.0	07.1	162	89 %	136/86	220	00	
PeakEx	11:37	0:08	03.4	14.0	07.3	163	90 %	136/86	221	00	
Recovery	12:07	0:30	01.1	00.0	04.2	158	87 %	136/86	214	00	
Recovery	12:37	1:00	01.1	00.0	01.2	144	79 %	138/88	198	00	
Recovery	13:37	2:00	00.0	00.0	01.0	096	53 %	134/84	128	00	
Recovery	14:37	3:00	00.0	00.0	01.0	083	46 %	132/84	109	00	
Recovery	15:17	3:40	00.0	00.0	01.0	080	44 %	128/82	102	00	

REPORT :

Heart Rate 85.0 bpm
 Systolic BP 136.0 mmHg
 Diastolic BP 86.0 mmHg
 Maximum Depression 0.0
 Exercise Time 06:08 Mins.
 METS 7.3
 Target Heart Rate 182.0
 Test End Reason Test Complete, Heart Rate Achieved

Test is Negative @ for TB

Rajasthani Diagnostic &
 Medical Research Centre
 Jhunjhunu
 Doctor : RDMRC

Date: 28 - 03 - 2024 METs : 1.0 HR : 86 Target HR : 47% of 182 BP : 126/82 Post J @80mSec

ExTime: 00:00 Speed: 0.0 mph Grade : 00.00 % 25 mm/Sec: 1.0 Cm/mV

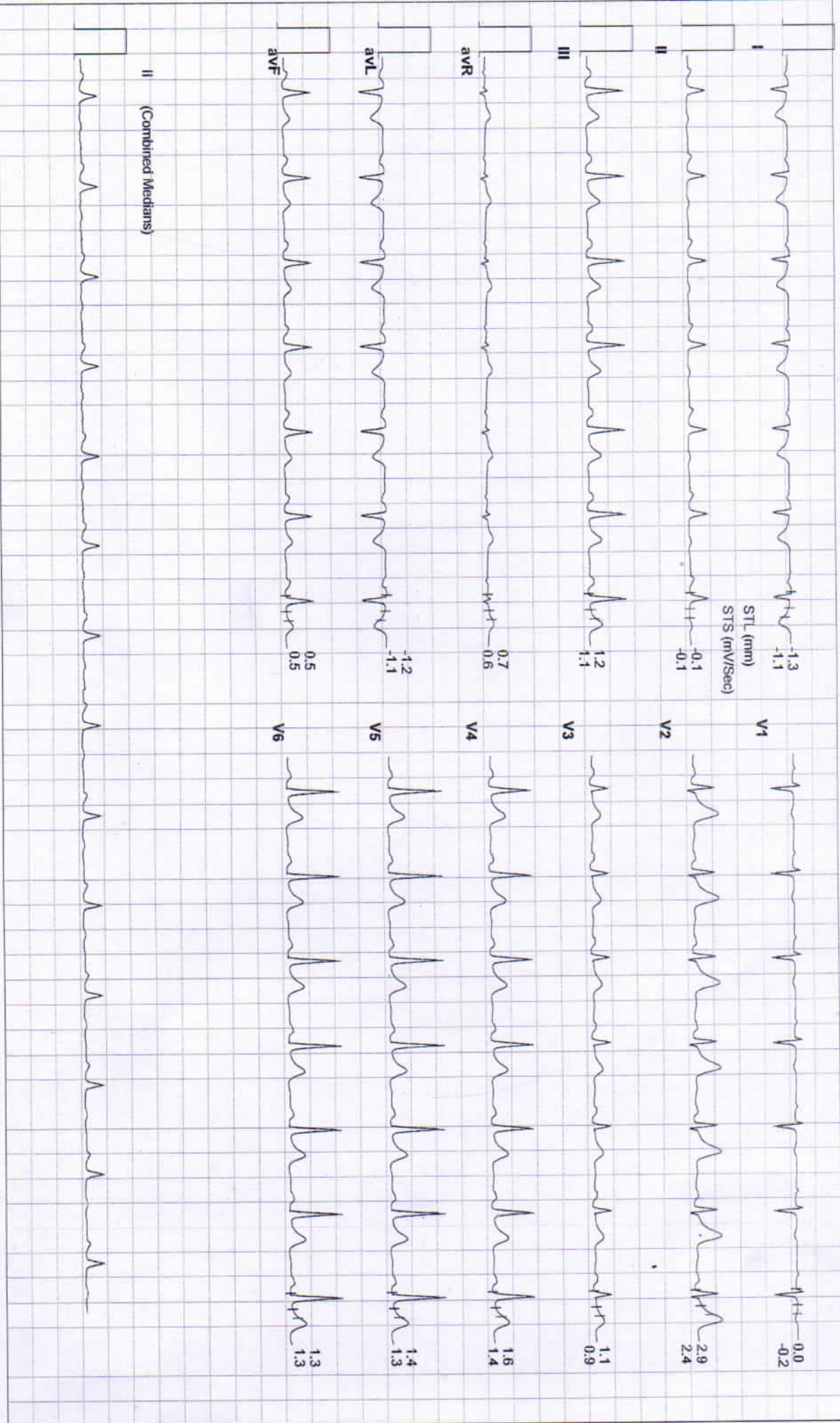



Date: 28 - 03 - 2024 METs : 1.0 HR : 85 Target HR : 47% of 182 BP : 126/82 Post J @80mSec ExTime: 00:00 Speed: 0.0 mph Grade : 00.00 % 25 mm/Sec. 1.0 Cm/mV

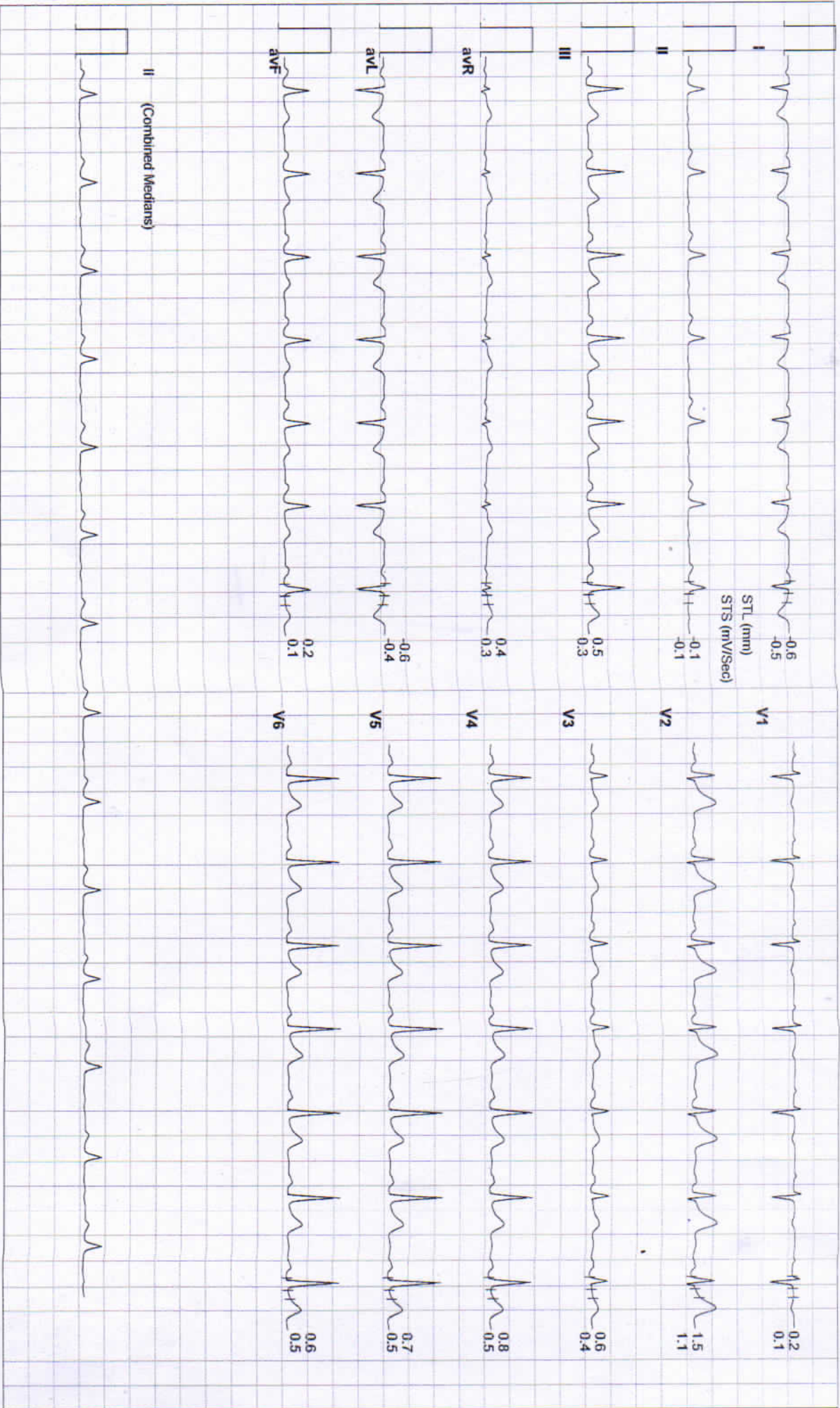



Date: 28 - 03 - 2024 METs : 1.0 HR : 82 Target HR : 45% of 182 BP : 126/82 Post J @80mSec ExTime: 00:00 Speed: 0.0 mph Grade : 00.00 % 25 mm/Sec. 1.0 Cm/mV

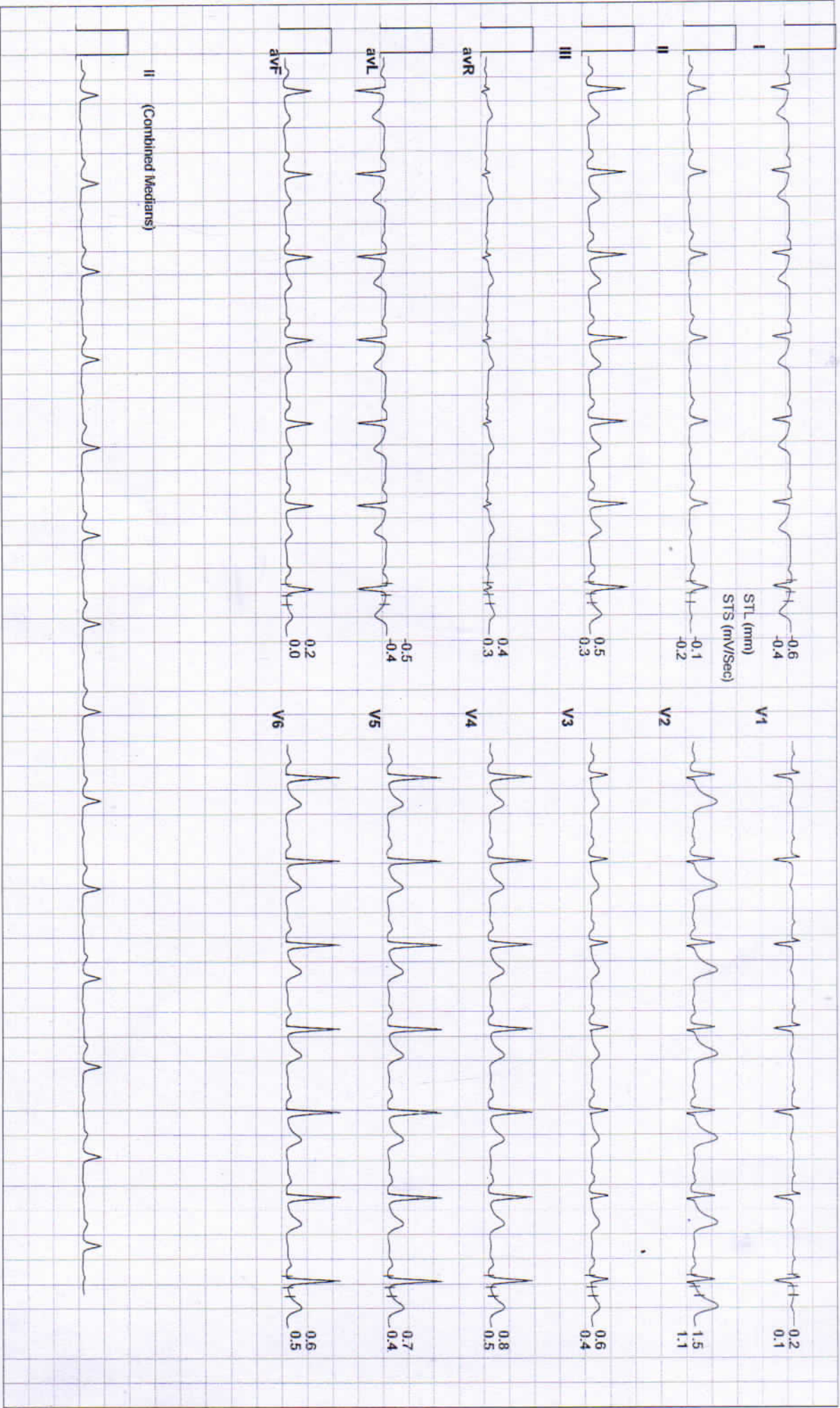



Date: 28 - 03 - 2024 MEIs : 1.0 HR : 88 Target HR : 48% of 182 BP : 126/82 Post J @80mSec

ExTime: 00:00 Speed: 0.0 mph Grade : 00.00 % 25 mm/Sec. 1.0 Cm/mV

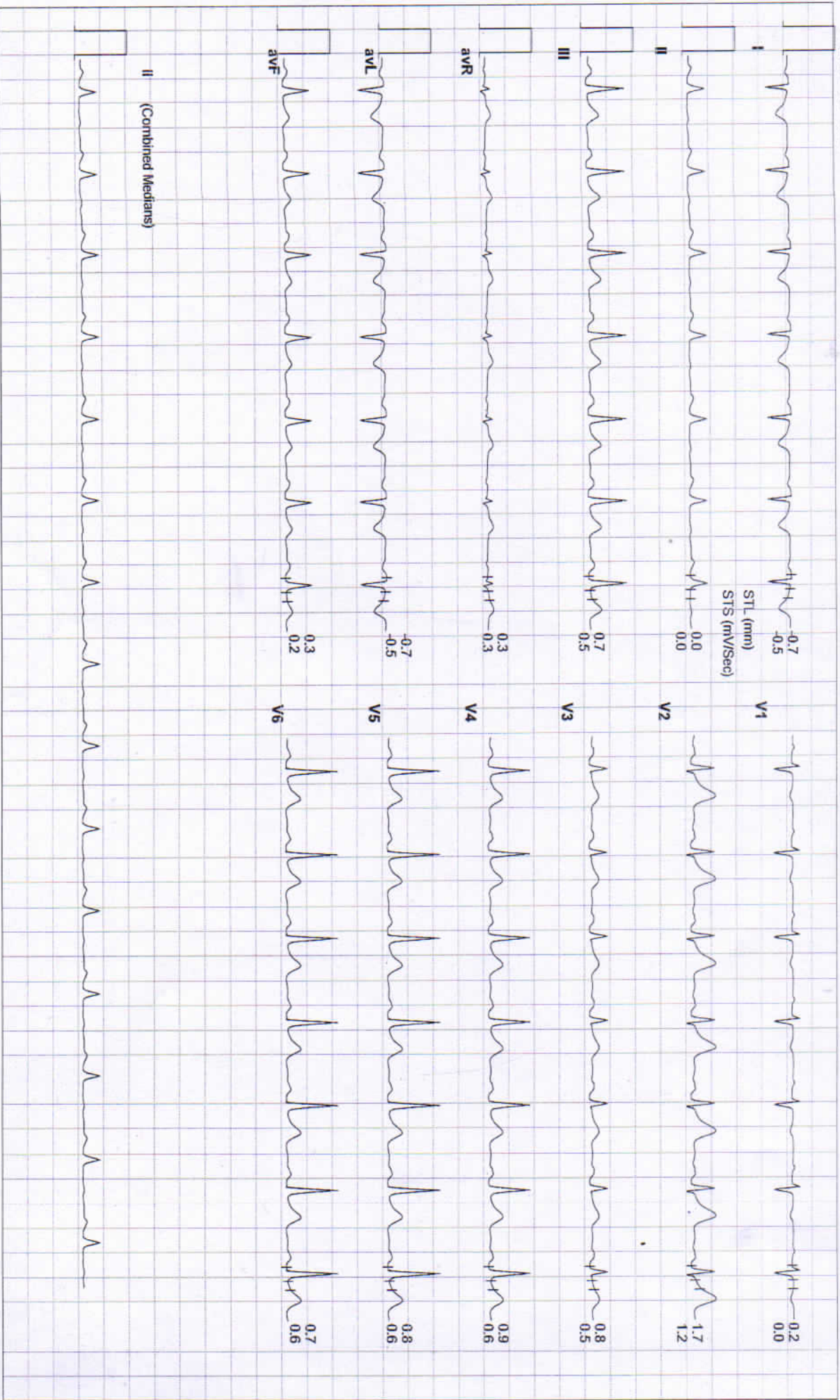



Date: 28-03-2024 METs : 1.0 HR : 105 Target HR : 58% of 182 BP : 128/82 Post J @80mSec ExTime: 00:00 Speed: 1.0 mph Grade : 00.00 % 25 mm/Sec. 1.0 Cm/mV

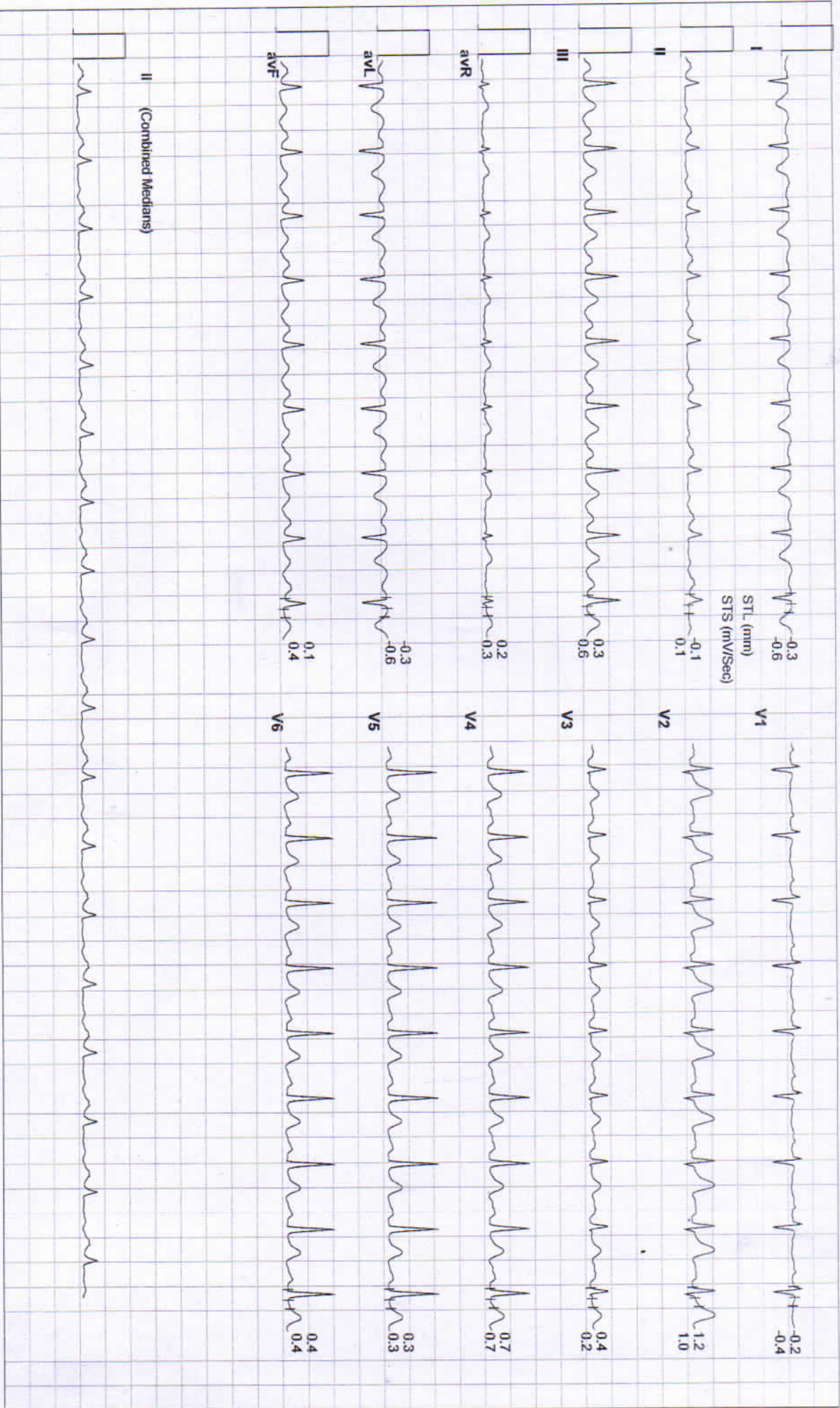



Date: 28 - 03 - 2024 MEIs : 4.7 HR : 138 Target HR : 76% of 182 BP : 132/84 Post J @60mSec
 ExTime: 03:00 Speed: 1.7 mph Grade : 10.00 % 25 mm/Sec. 1.0 Cm/mV

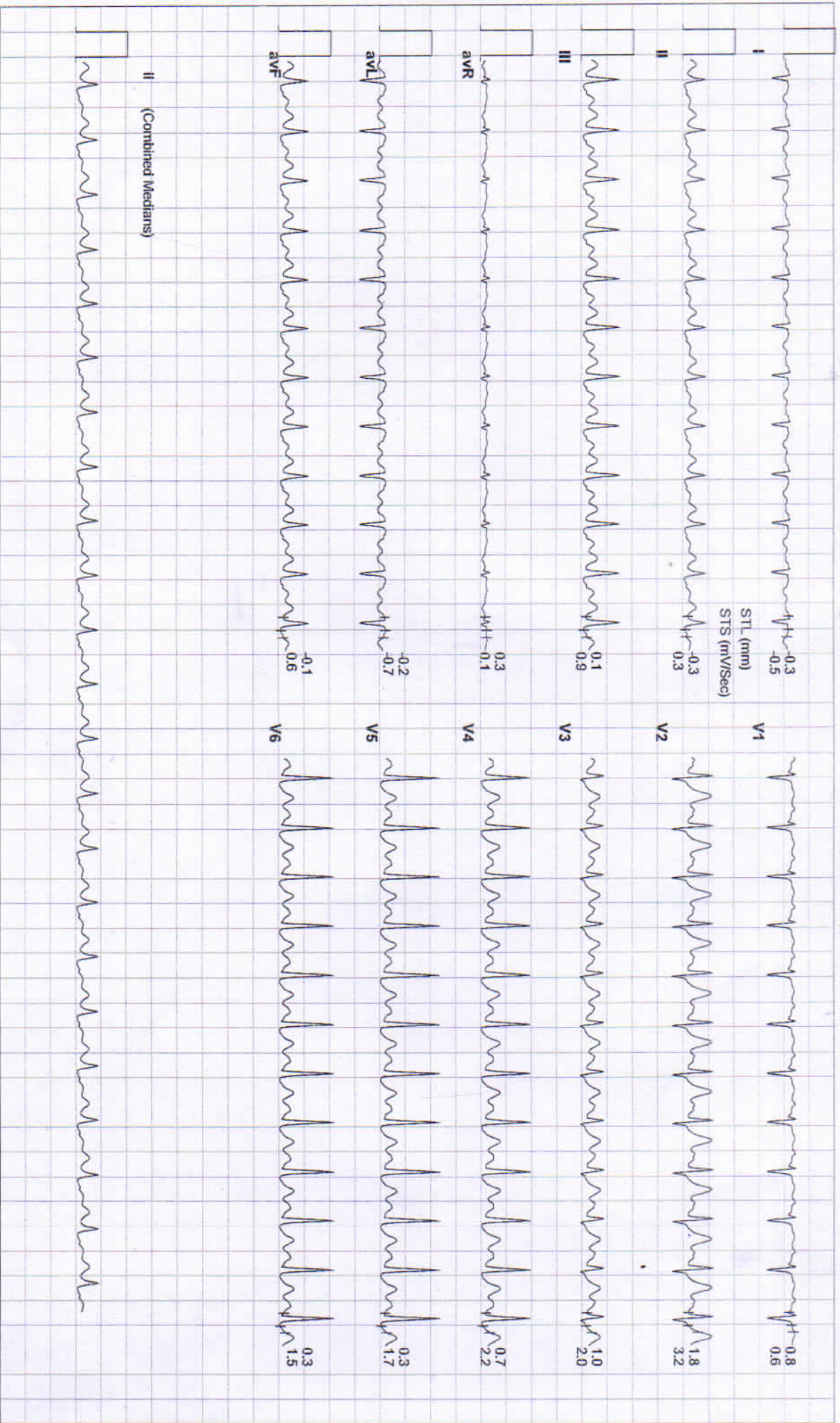



Date: 28 - 03 - 2024 MEIs : 7.1 HR : 162 Target HR : 89% of 182 BP : 136/86 Post J @60mSec ExtTime: 06:00 Speed: 2.5 mph Grade : 12.00 % 25 mm/Sec. 1.0 Cm/mV

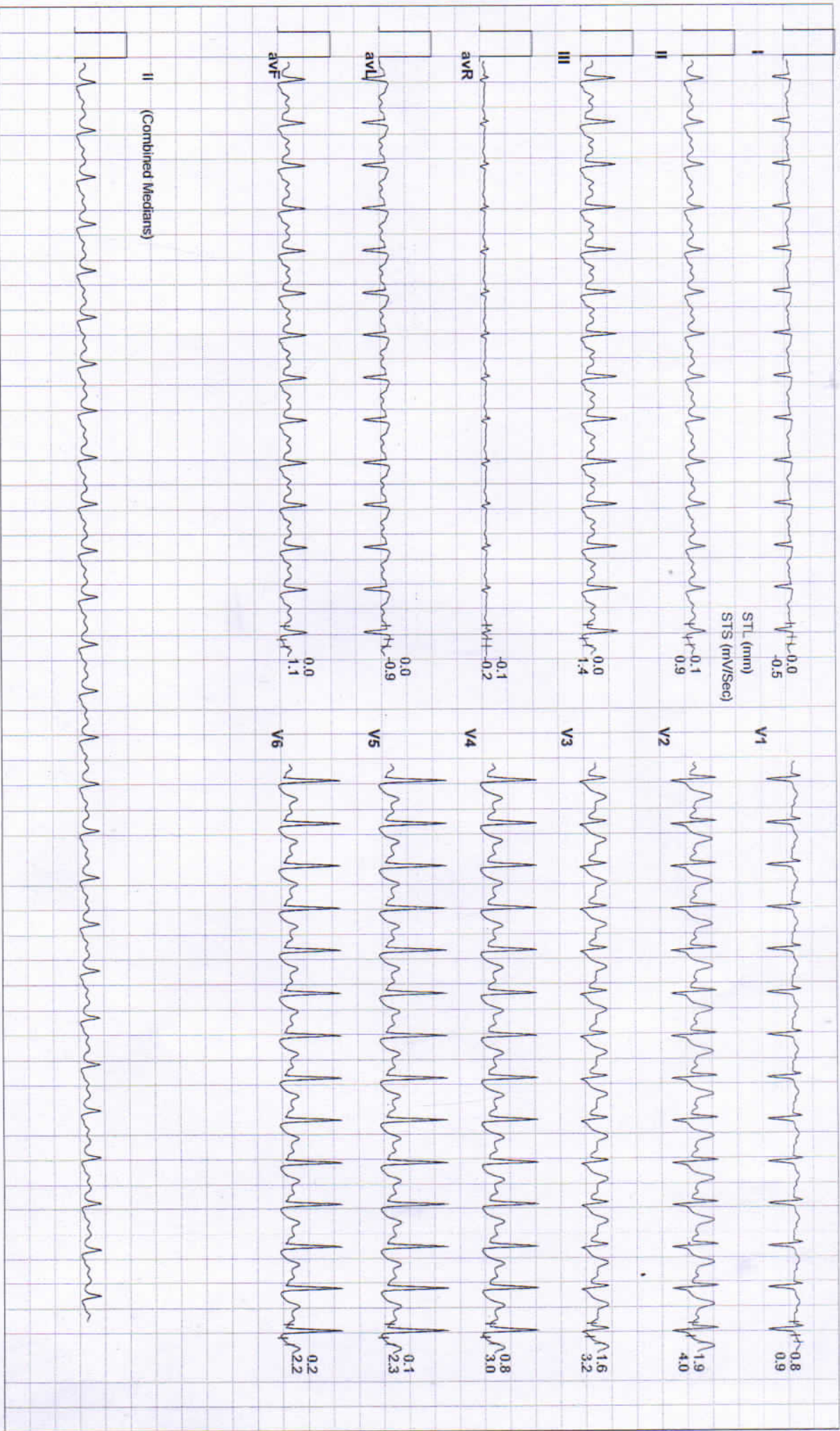



Date: 28 - 03 - 2024

METS : 7.3 HR : 163 Target HR : 90% of 182 BP : 136/86 Post J @60mSec

ExTime: 06:08

Speed: 3.4 mph Grade : 14.00 % 25 mm/Sec. 1.0 Cm/mV

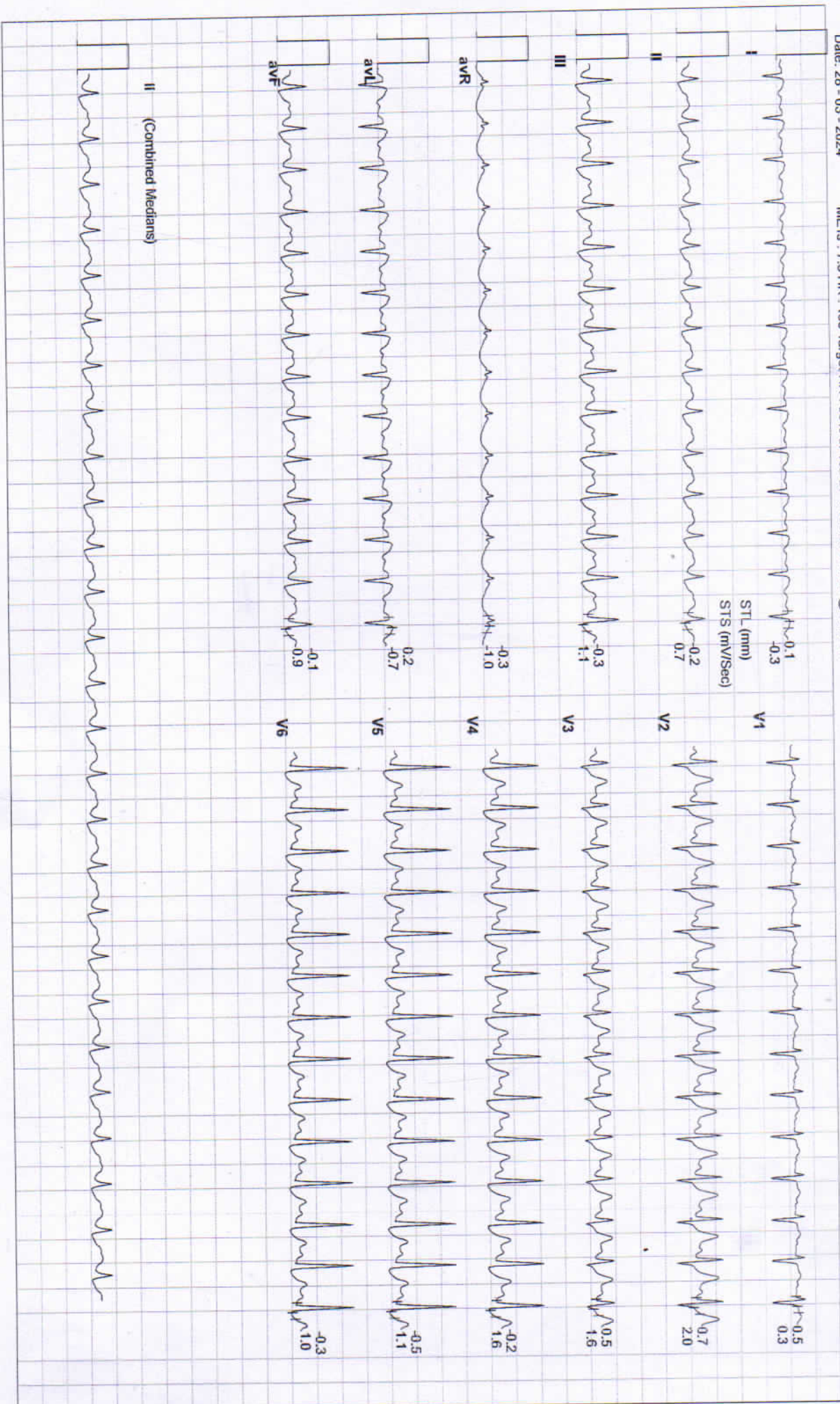



Date: 28 - 03 - 2024 METs : 4.2 HR : 158 Target HR : 87% of 182 BP : 136/86 Post J @60mSec

ExTime: 06:08 Speed: 1.1 mph Grade : 00.00 % 25 mm/Sec: 1.0 Cm/mV

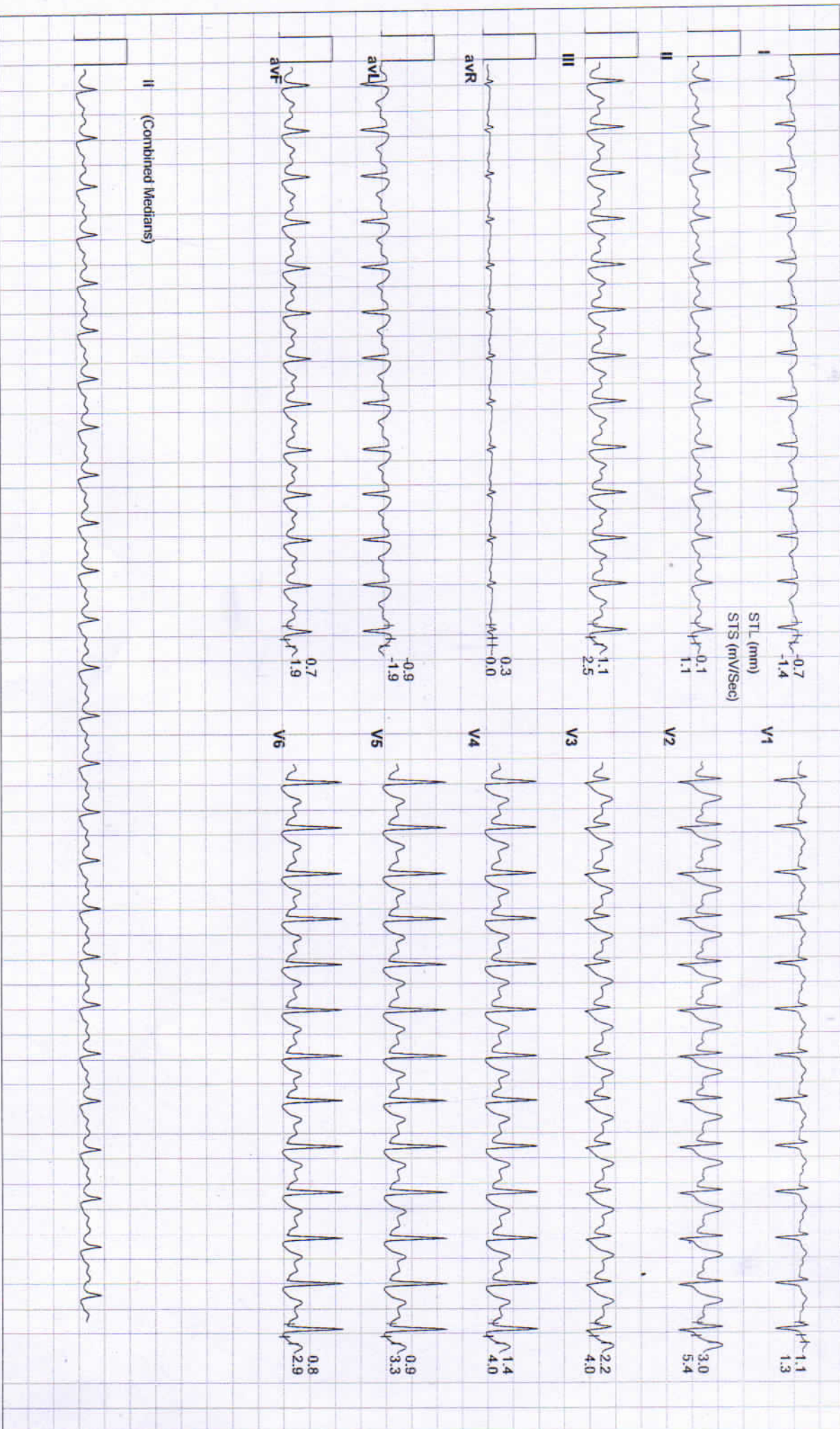



Date: 28 - 03 - 2024 METs : 1.2 HR : 144 Target HR : 79% of 182 BP : 138/88 Post J @60mSec ExTime: 06:08 Speed: 1.1 mph Grade : .00.00 % 25 mm/Sec. 1.0 Cm/mV

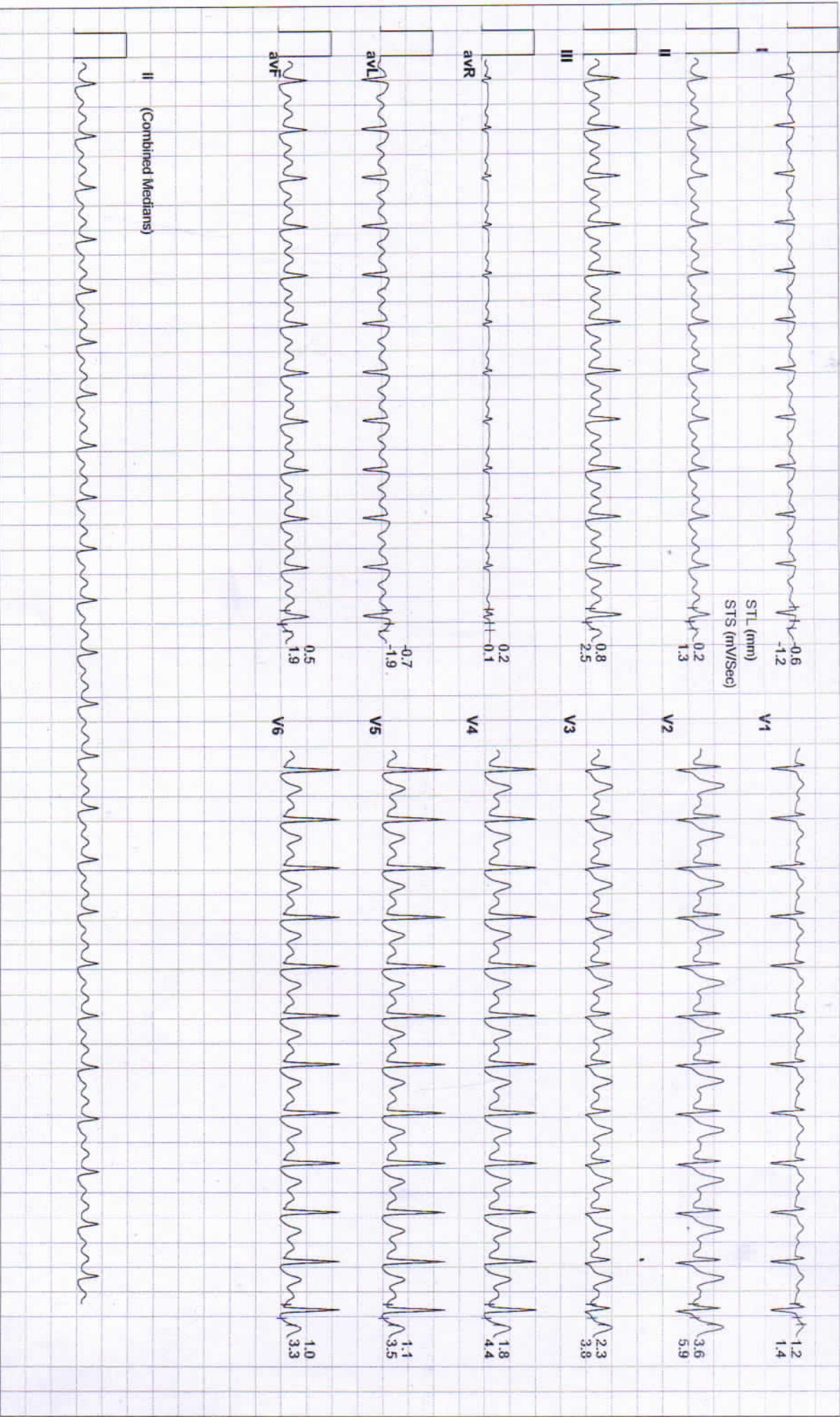



Date: 28 - 03 - 2024 METs : 1.0 HR : 96 Target HR : 53% of 182 BP : 134/84 Post J @80mSec
 ExTime: 06:08 Speed: 0.0 mph Grade : 00.00 % 25 mm/Sec: 1.0 Cm/mV

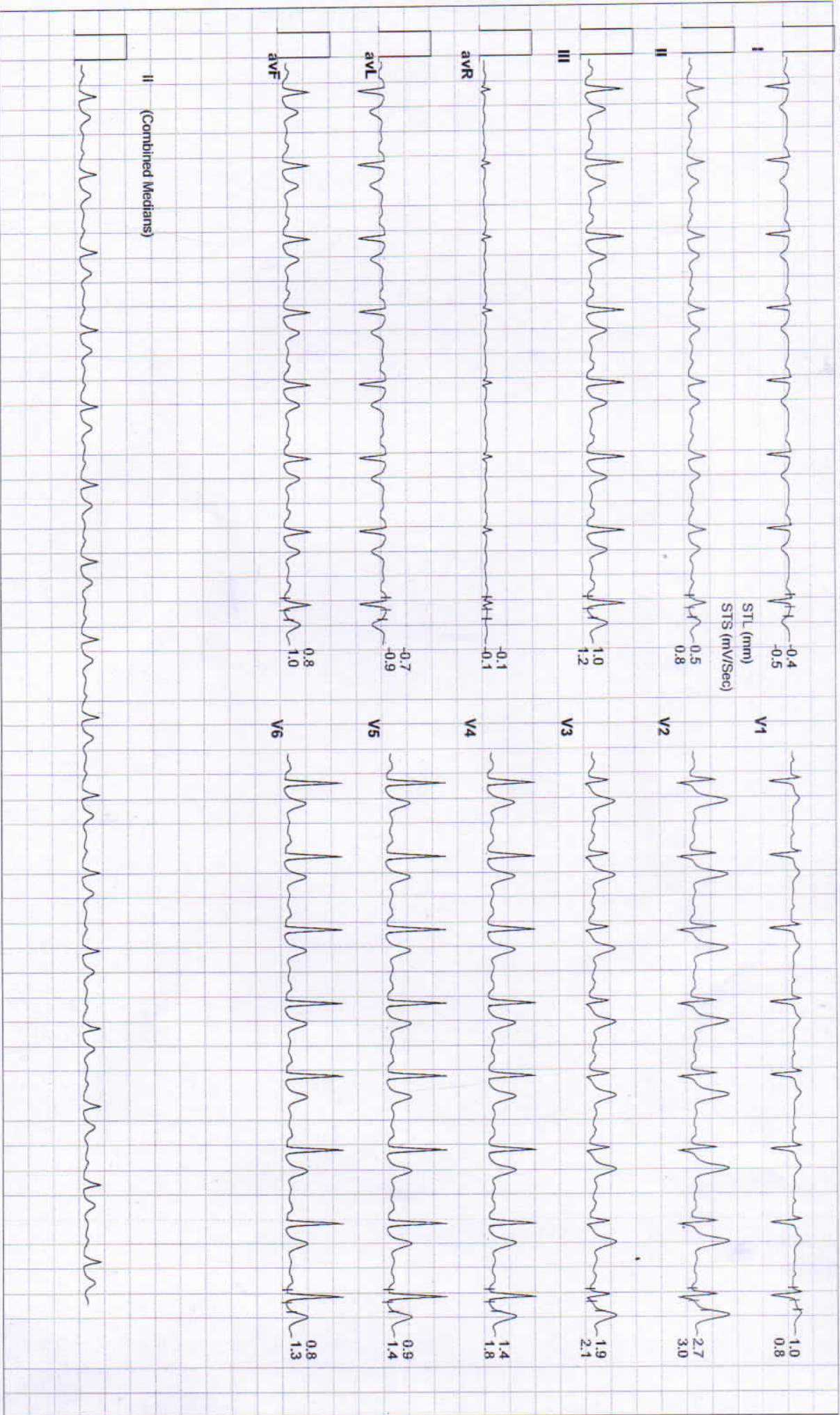



Date: 28 - 03 - 2024 MEIs : 1.0 HR : 83 Target HR : 46% of 182 BP : 132/84 Post J @80mSec

ExTime: 06:08 Speed: 0.0 mph Grade : 00.00 % 25 mm/Sec. 1.0 Cm/mV

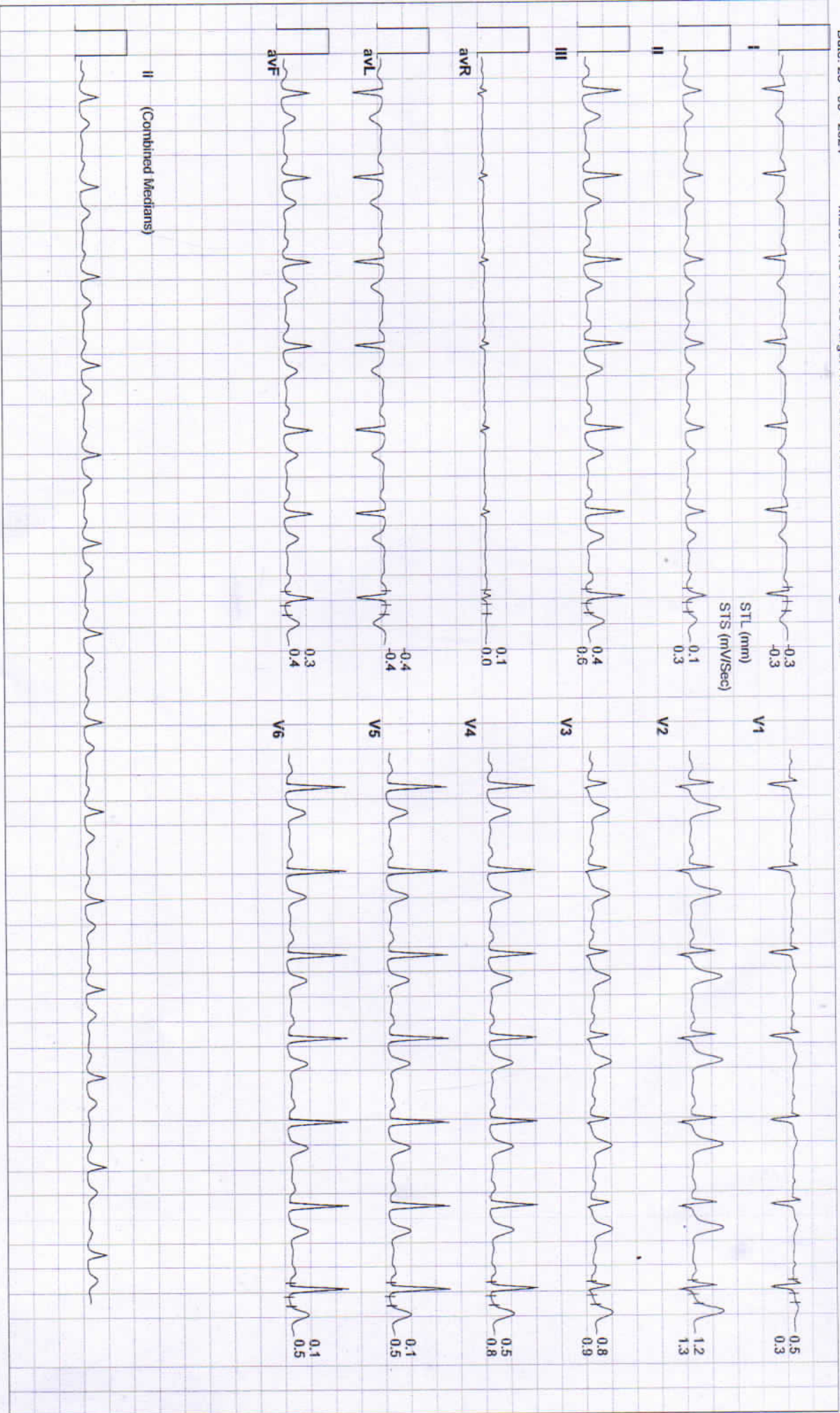



Date: 28-03-2024

MEts : 1.0 HR : 80 Target HR : 44% of 182 BP : 128/82 Post J @80mSec

ExTime: 06:08 Speed: 0.0 mph Grade : 00.00 % 25 mm/Sec. 1.0 Cm/mV

