



PACE HOSPITALS

Hitech City: Beside Avasa Hotel, Pillar No. 18, Hyderabad - 81. T: 040 4848 6868
Miyapur: Beside South India Shopping, Madinaguda, Hyderabad - 50, T:040 4848676



DEPARTMENT OF CARDIOLOGY

Patient Name : Mr. GOTTIPATI DILEEP KUMAR	Age /Sex : 33 Y(s)/Male
Ref By : Dr. GENERAL PHYSICIAN	UMR No : UMR100192
Bill Date : 29-Mar-24 09:36 am	Bill No : BIL175722
Lab No : 0	Result No : RES500357
Samp.Coll : 29-Mar-24 09:36 am	Auth. Tim :
Reported On : 29-Mar-24 11:56 am	

2D ECHO / TMT

MITRAL VALVE	:	Normal
TRICUSPID VALVE	:	Normal
AORTIC VALVE	:	Trileaflets
PULMONARY VALVE	:	Normal
RIGHT ATRIUM	:	Normal
RIGHT VENTRICLE	:	TAPSE = 2.3cm
LEFT ATRIUM	:	3.4cm
LEFT VENTRICLE	:	EDD: 4.6cm IVS: 8mm FS: 32%
LVEF	:	ESD: 3.2cm LVPW: 8mm 61%
IAS	:	Intact
IVS	:	Intact
AORTA	:	2.5cm
IVC	:	Collapse

DEPARTMENT OF CARDIOLOGY

Patient Name : Mr. GOTTIPATI DILEEP KUMAR	Age /Sex : 33 Y(s)/Male
Ref By : Dr. GENERAL PHYSICIAN	UMR No : UMR100192
Bill Date : 29-Mar-24 09:36 am	Bill No : BIL175722
Lab No : 0	Result No : RES500357
Samp.Coll : 29-Mar-24 09:36 am	Auth. Tim :
Reported On : 29-Mar-24 11:56 am	

PULMOANRY VEINS	:	Normal
PERICARDIUM	:	No effusion
INTRACARDIAC MASSES	:	Nil
PJV	:	1.1m/sec
AJV	:	1.3m/sec
MVF-E	:	0.9m/sec
MVF-A	:	0.7m/sec
NO MR, NO AR, NO TR	:	NO MR / AS / AR / TR / PH
IMPRESSION	:	NO LV RWMA GOOD LV / RV FUNCTION NO MR / AS / AR / TR / PH NO CLOT / PE / VEGETATION

Cardiologist

DEPARTMENT OF BIOCHEMISTRY

Patient Name	: Mr. GOTTIPATI DILEEP KUMAR	Age / Sex	: 33 Y(s)/Male
Ref By	: Dr. GENERAL PHYSICIAN	UMR No	: UMR100192
Bill Date	: 29-Mar-24 09:36 am	Bill No	: BIL175722
Lab No	: 175722	Result No	: RES500352
Sam p.Coll	: 29-Mar-24 10:12 am	Auth. Tim	: 29-Mar-2024 12:21 pm
Reported On	: 29-Mar-24 12:21 pm		

<u>Parameter</u>	<u>Result</u>	<u>Biological Reference Interval</u>	<u>Method</u>
Glycated Haemoglobin - HbA1c	: 5.3	Non Diabetic : < 5.7 Pre Diabetic : 5.7 - 6.4 Diabetic : >= 6.5	Immunoturbidimetry
THYROID PROFILE			
T3-Free (Triiodothyronine#Free)	: 3.3	2.0 - 4.2 pg/mL	C L I A
T4-Free (Thyroxine #Free)	: 13.8	8.9 - 17.2 pg/ml	C L I A
TSH(Thyroid Stimulating Hormone).	: 1.7	0.3 - 4.5 µIU/ml	C L I A
LIPID PROFILE: SERUM			
Triglycerides	: 170	BorderLine : 150 - 199 mg/dl High : 200 - 500 mg/dl Normal : < 150 mg/dl	GPO-Trinder End Point
Total Cholesterol	: 231	< 200 mg/dl	CHOD-PAP End Point
HDL Cholesterol	: 45	Undesirable : < 40 Optimal : 40 - 59 Desirable : > 60	Enzymatic
VLDL Cholesterol	: 34	2 - 30 mg/dl	
LDL Cholesterol	: 152	0 - 100 mg/dl	
Cholestrol / HDL Ratio	: 5.13	1.0 - 3.5	Calculated
Serum Uric Acid	: 7.0	3.5 - 7.2 mg/dl	Uricase-Peroxidase
Blood Urea Nitrogen(BUN)	: 8.0	6 - 21 mg/dl	GLDH - Urease
Serum Creatinine	: 0.8	0.4 - 1.4 mg/dl	Jaffe Kinetic
LFT- LIVER FUNCTION TESTS			
Total Bilirubin	: 0.2	0.2 - 1.2 mg/dl	Diazo
Direct Bilirubin	: 0.1	0.0 - 0.3 mg/dl	Diazo
Indirect Bilirubin	: 0.1	0.2 - 0.7 mg/dL	Calculated
SGPT	: 36	05 - 40 IU/L	IFCC - Kinetic



PACE HOSPITALS

Hitech City: Beside Avasa Hotel, Pillar No. 18, Hyderabad - 81. T: 040 4848 6868
Miyapur: Beside South India Shopping, Madinaguda, Hyderabad - 50, T:040 48486767



DEPARTMENT OF BIOCHEMISTRY

Patient Name	: Mr. GOTTIPATI DILEEP KUMAR	Age / Sex	: 33 Y(s)/Male
Ref By	: Dr. GENERAL PHYSICIAN	UMR No	: UMR100192
Bill Date	: 29-Mar-24 09:36 am	Bill No	: BIL175722
Lab No	: 175722	Result No	: RES500418
Samp.Coll	: 29-Mar-24 10:12 am	Auth. Tim	: 29-Mar-2024 12:59 pm
Reported On	: 29-Mar-24 12:59 pm		

<u>Parameter</u>	<u>Result</u>	<u>Biological Reference Interval</u>	<u>Method</u>
SGOT	: 17	05 - 40 IU/L	IFCC - Kinetic
AST / ALT -Ratio	: 0.47		Calculated
Alkaline Phosphatase	: 173	70 - 110 U/L	AMP Kinetic
Total Protein	: 7.2	6.4 - 8.3 gm/dl	Biuret Method
Serum Albumin	: 4.8	3.5 - 5.2 gm/dl	BCG Dye
Serum Globulin	: 2.4	2.0 - 3.5 g/dL	Calculated
Albumin / Globulin Ratio	: 2	1.2 - 2.2	

--- End Of Report ---

PHH8349



Dr.B PRATHYUSHA
MD BIOCHEMIST
CONSULTANT BIOCHEMIST

Dr.Y NIHARIKA REDDY
M.D PATHOLOGY
CONSULTANT PATHOLOGIST

Dr.SAMATHA
MD Microbiology
CONSULTANT MICROBIOLOGIST



PACE HOSPITALS

Hitech City: Beside Avasa Hotel, Pillar No. 18, Hyderabad - 81. T: 040 4848 6868
Miyapur: Beside South India Shopping, Madinaguda, Hyderabad - 50, T:040 48486767



DEPARTMENT OF HAEMATOLOGY

Patient Name	: Mr. GOTTIPATI DILEEP KUMAR	Age / Sex	: 33 Y(s)/Male
Ref By	: Dr. GENERAL PHYSICIAN	UMR No	: UMR100192
Bill Date	: 29-Mar-24 09:36 am	Bill No	: BIL175722
Lab No	: 175722	Result No	: RES500313
Samp.Coll	: 29-Mar-24 10:12 am	Auth. Tim	: 29-Mar-2024 11:00 am
Reported On	: 29-Mar-24 11:00 am		

<u>Parameter</u>	<u>Result</u>	<u>Method</u>
BLOOD GROUPING & RH TYPING		
BLOOD GROUP :	" AB "	Agglutination
RH TYPING :	POSITIVE	

COMPLETE BLOOD PICTURE

Haemoglobin :	15.3 gm%	13.0 - 17.0 gm%
RBC Count :	4.8 Millions/cumm	4.5-6.5 Millions/cumm
PCV :	43 Vol%	40 - 50 Vol%
Platelet count :	3.0 Lakhs/Cumm	1.5 - 4.5 Lakhs/Cumm
WBC Count :	11,900 cells/ cum m	4000 - 11000 cells/cumm

DIFFERENTIAL COUNT

NEUTROPHILS :	68 %	40-75 %
LYMPHOCYTES :	27 %	20 - 45 %
EOSINOPHILS :	02 %	2-6 %
MONOCYTES :	03 %	2-8 %
BASOPHILS :	00 %	0 - 2 %

SMEAR EXAMINATION

RBC :	Normocytic / Normochromic
WBC :	Leucocytosis
Platelets :	Adequate

--- End Of Report ---



PACE HOSPITALS

Hitech City: Beside Avasa Hotel, Pillar No. 18, Hyderabad - 81. T: 040 4848 6868
Miyapur: Beside South India Shoping, Madinaguda,Hyderabad - 50, T:040 48486767



DEPARTMENT OF HAEMATOLOGY

Patient Name	: Mr. GOTTIPATI DILEEP KUMAR	Age / Sex	: 33 Y(s)/Male
Ref By	: Dr. GENERAL PHYSICIAN	UMR No	: UMR100192
Bill Date	: 29-Mar-24 09:36 am	Bill No	: BIL175722
Lab No	: HEM/24/3/1265	Result No	: RES500317
Samp.Coll	: 29-Mar-24 10:12 am	Auth. Tim	: 29-Mar-2024 12:26 pm
Reported On	: 29-Mar-24 12:26 pm		

Parameter

Result

Biological Reference
Interval

PHH8624



Dr.B PRATHYUSHA
MD BIOCHEMIST
CONSULTANT BIOCHEMIST

Dr.Y NIHARIKA REDDY
M.D PATHOLOGY
CONSULTANT PATHOLOGIST

Dr.SAMATHA
MD Microbiology
CONSULTANT MICROBIOLOGIST



PACE HOSPITALS

Hitech City: Beside Avasa Hotel, Pillar No. 18, Hyderabad - 81. T: 040 4848 6868
Miyapur: Beside South India Shopping, Madinaguda, Hyderabad - 50, T:040 48486767



DEPARTMENT OF CLINICAL PATHOLOGY

Patient Name	: Mr. GOTTIPATI DILEEP KUMAR	Age / Sex	: 33 Y(s)/Male
Ref By	: Dr. GENERAL PHYSICIAN	UMR No	: UMR100192
Bill Date	: 29-Mar-24 09:36 am	Bill No	: BIL175722
Lab No	: 175722	Result No	: RES500342
Samp.Coll	: 29-Mar-24 10:12 am	Auth. Tim	: 29-Mar-2024 12:28 pm
Reported On	: 29-Mar-24 12:28 pm		

<u>Parameter</u>	<u>Result</u>	<u>Biological Reference Interval</u>	
ESR - ERYTHROCYTE SEDIMENT RATE			
ESR - ERYTHROCYTE SEDIMENTATION RATE	: 20	< 15 mm	
COMPLETE URINE EXAMINATION			
<u>PHYSICAL EXAMINATION:</u>			
Colour	: Pale Yellow		
Appearance	: Clear		
pH	: 5.5	5.5 - 7.0	pH indicator
Specific gravity	: 1.020	1.010 - 1.025	Bromthymol blue indicator
<u>CHEMICAL EXAMINATION:</u>			
Urine for Sugar	: Nil	0 - 2.8 mmol/L	GOD-POD
Protein	: Nil	0 - 0.15 g/L	protein error of indicator
Blood	: Nil	0 - 10 Cells/ μ L	
Bilirubin	: Nil	0 - 0 μ mol/L	Diazonium method
NITRITE	: Nil	13 - 22 μ mol/L	
Leukocytes	: Nil	05 - 15 leuko/ μ L	
Ketone bodies	: Negative	0 - 0 mmol/L	Nitroprusside reaction
<u>MICROSCOPIC EXAMINATION:</u>			
Pus Cells	: 0-2	0 - 5 /HPF	
Epithelial Cells	: 0-1	0 - 8 /HPF	
RBC COUNT	: Nil	0 - 2 /HPF	
Casts	: Nil		
Crystals	: Nil		
Others	: Nil		



PACE HOSPITALS

Hitech City: Beside Avasa Hotel, Pillar No. 18, Hyderabad - 81. T: 040 4848 6868
Miyapur: Beside South India Shoping, Madinaguda,Hyderabad - 50, T:040 48486767



DEPARTMENT OF CLINICAL PATHOLOGY

Patient Name	: Mr. GOTTIPATI DILEEP KUMAR	Age / Sex	: 33 Y(s)/Male
Ref By	: Dr. GENERAL PHYSICIAN	UMR No	: UMR100192
Bill Date	: 29-Mar-24 09:36 am	Bill No	: BIL175722
Lab No	: 175722	Result No	: RES500387
Samp.Coll	: 29-Mar-24 10:12 am	Auth. Tim	: 29-Mar-2024 12:28 pm
Reported On	: 29-Mar-24 12:28 pm		

<u>Parameter</u>	<u>Result</u>	<u>Biological Reference Interval</u>	<u>Method</u>
------------------	---------------	--------------------------------------	---------------

--- End Of Report ---

PHH8624
Verified by

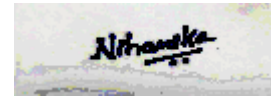

Dr. Y NIHARIKA REDDY, M.D PATHOLOGY
CONSULTANT PATHOLOGIST

Dr.B PRATHYUSHA
MD BIOCHEMIST
CONSULTANT BIOCHEMIST

Dr.Y NIHARIKA REDDY
M.D PATHOLOGY
CONSULTANT PATHOLOGIST

Dr.SAMATHA
MD Microbiology
CONSULTANT MICROBIOLOGIST

DEPARTMENT OF RADIOLOGY

Patient Name :Mr. GOTTIPATI DILEEP KUMAR	Age / Gender : 33 Y(s) / Male
Requested Date :29-Mar-2024 9:36 AM	UMR No : UMR100192
Reported Date :29-Mar-2024 11:53 AM	Result/ Bill No : RES500355 / BIL175722
Referred By :Walk-In	Lab No : 0
Advised By :Dr.GENERAL PHYSICIAN	

US ABDOMEN AND PELVIS

FINDINGS

LIVER:166mm, mild enlarged in size with diffus increase echotexture. No focal lesions noted. No intra hepatic biliary dilatation. CBD and Portal vein (9.8mm)appear normal in course and calibre.

GALL BLADDER: Well distended. No evidence of sludge / calculus. No evidence of wall thickening / pericholecystic collection.

PANCREAS: Normal in size and echotexture. Pancreatic duct appears normal. No peri pancreatic collection.

SPLEEN: 8.8mm, normal in size and echotexture.

BOTH KIDNEYS: Right: 92 x 47mm. Left :103 x 42mm. Both kidneys are normal in size and echotexture. CMD is maintained. No evidence of calculi. Pelvicalyceal system appears normal on both sides.

Aorta and IVC: are normal.No evidence of para-aortic or paracaval lymphadenopathy.

URINARY BLADDER: Well distended. Wall thickness is normal.

PROSTATE: Normal in size and echotexture. Volume=15cc

No evidence of ascites.

IMPRESSION

* Mild hepatomegaly with grade II fatty changes.

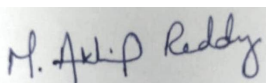

Dr. AKHIL REDDY, MBBS, MD
CONSULTANT RADIOLOGIST

DEPARTMENT OF RADIOLOGY

Patient Name :Mr. GOTTIPATI DILEEP KUMAR	Age / Gender : 33 Y(s) / Male
Requested Date :29-Mar-2024 9:36 AM	UMR No : UMR100192
Reported Date :29-Mar-2024 04:38 PM	Result/ Bill No : RES500599 / BIL175722
Referred By :Walk-In	Lab No : 0
Advised By :Dr.GENERAL PHYSICIAN	

X-RAY CHEST PA VIEW

FINDINGS

Heart size is normal.

Both lung fields clear.

Both hila normal.

Both CP angles free.

Soft tissue chest wall and bony cage normal.

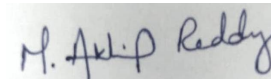

Dr. AKHIL REDDY, MBBS, MD
CONSULTANT RADIOLOGIST

175726
175722
33 years

mr dleep kumar
Male

29/03/2024 11:27:48 AM
PACF HOSPITALS

Rate 87 Sinus rhythm.....normal P axis, V-rate 50-99
PR 121 Baseline wander in lead(s) V4
QRS 86
QT 333
QTc 401

--AXIS--
P 49
QRS 43
T 12
12 Lead: Standard Placement

- NORMAL ECG -

Unconfirmed Diagnosis

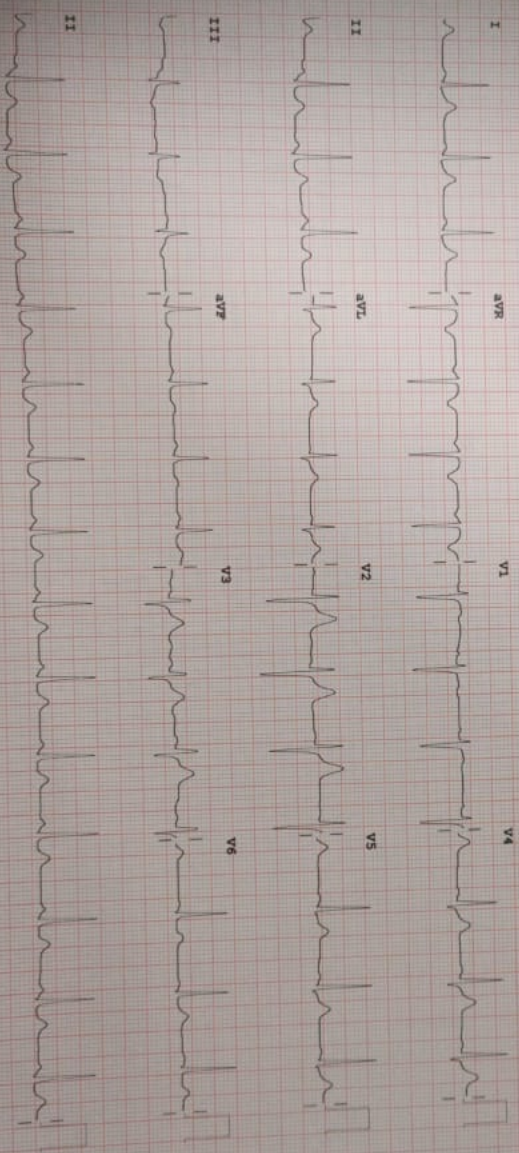

Device:

Speed: 25 mm/sec

Temp: 10 mm/mV

Chest: 10.0 mm/mV

P 50-0.15-40 Hz

PH1008 CL

P?