

6272

भारत सरकार  
Government of India

रोहित घँदवाल  
Rohit Ghandwal  
जन्म तिथि/ DOB: 25/10/1985  
पुरुष / MALE

4331 5659 9972

मेरा आधार, मेरी पहचान

आधार  
Unique Identification Authority of India

पता:  
आत्मज: श्री हेम राज घँदवाल, वॉर्ड न  
4 हाउस न 1276 सूरज कुंड रोड,  
पोस्ट ऑफिस कांगड़ा तह कांगड़ा,  
पुष्प विहार, कांगड़ा, कांगड़ा,  
हिमाचल प्रदेश - 176001

Address:  
S/O: Shri Hem Raj Ghandwal,  
ward no 4 House no 1276 Suraj  
Kund Road, Post Office Kangra  
Teh Kangra, Pushp Vihar,  
Kangra, Kangra,  
Himachal Pradesh - 176001

4331 5659 9972

1947 help@uidai.gov.in www.uidai.gov.in

  
Rajasthani Diagnostic &  
Medical Research Centre  
Jhunjhunu

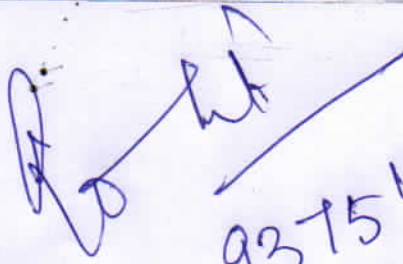
  
9375430174



# RAJASTHANI DIAGNOSTIC & MR CENTRE

## FULLY COMPUTERISED PATHOLOGY LABORATORY

MRI

CT SCAN

TMT

SONOGRAPHY

X-RAY

ECG

MAMOGRAPHY

NAME	ROHIT GHANDWAL	AGE-	SEX: M
REF/BY:	BOB HEALTH CHECKUP	DATE	1-Apr-24

### ULTRASONOGRAPHY WHOLE ABDOMEN

**Liver:** is normal in size, shape and mild bright echotexture. No IHBR dilatation is seen. No focal mass seen. Portal vein and hepatic veins are normal in diameter. Common bile duct is normal in diameter and lumen is clear.

**Gall bladder:** is partially distended, no obvious calculus.

**Pancreas:** is normal in size, shape and echotexture. No focal mass or lesion is detected. Pancreatic duct is not dilated.

**Rt. Kidney:** is normal in size, shape, position and echotexture. Corticomedullary differentiation is well maintained. No evidence of definite calculus/ hydronephrosis is seen.

**Lt. Kidney:** is normal in size, shape, position and echotexture. Corticomedullary differentiation is well maintained. No evidence of definite calculus/ hydronephrosis is seen.

**Spleen:** is normal in size, regular in shape and echo texture. No focal lesion is seen. Splenic vessels are normal.

**Urinary Bladder:** is well distended. Outline of bladder is regular. Wall thickness is normal. No focal mass is seen. No echogenic shadow suggestive of calculus is seen.

**Prostate:** is normal in size 20 gm, regular in shape and outline. Capsule is intact.

No evidence of ascites is seen. No significant Lymphadenopathy is seen. No obvious bowel pathology is seen. Retroperitoneum including aorta, IVC are unremarkable.

### IMPRESSION:

❖ Grade I fatty liver.

Advised: clinicopathological correlation

**DR. ANUSHA MAHALAWAT**  
MD RADIODIAGNOSIS

**Dr. Anusha Mahalawat**  
MD (Radiodiagnosis)  
(RMC. 38742/75457)



आपातकालीन सेवाएं

THIS REPORT IS NOT VALID FOR MEDICO LEGAL PURPOSE



Patient Name: Chandwal rohit -  
Patient ID: RobE18984

Date of birth: 25.10.1985  
Gender: Male  
Height:   
Weight:   
Ethnicity: Undefined  
Pacemaker: Unknown

Visit ID:   
Room:   
Medication:   
Order ID:   
Ord. prov.:   
Ord. prot.:

01.04.2024 11:30:57  
Standard 12-Lead

HR 75 bpm  
P axis 42°  
QRS axis 21°  
T axis 62°

RR 795 ms  
P 103 ms  
PR 165 ms  
QRS 83 ms  
QT 377 ms  
QTcB 423 ms

Rajasthan Diagnostic & MR Centre  
8-110 Subhash Marg, Indira Nagar, Mandawa Mod  
Jhunjhunu (Raj.)  
Sinus rhythm  
Leftward electrical axis  
Otherwise normal ECG  
Unconfirmed report

Otherwise normal  
F. I. Asthan Diagnostic &  
Medical Research Centre  
Jhunjhunu

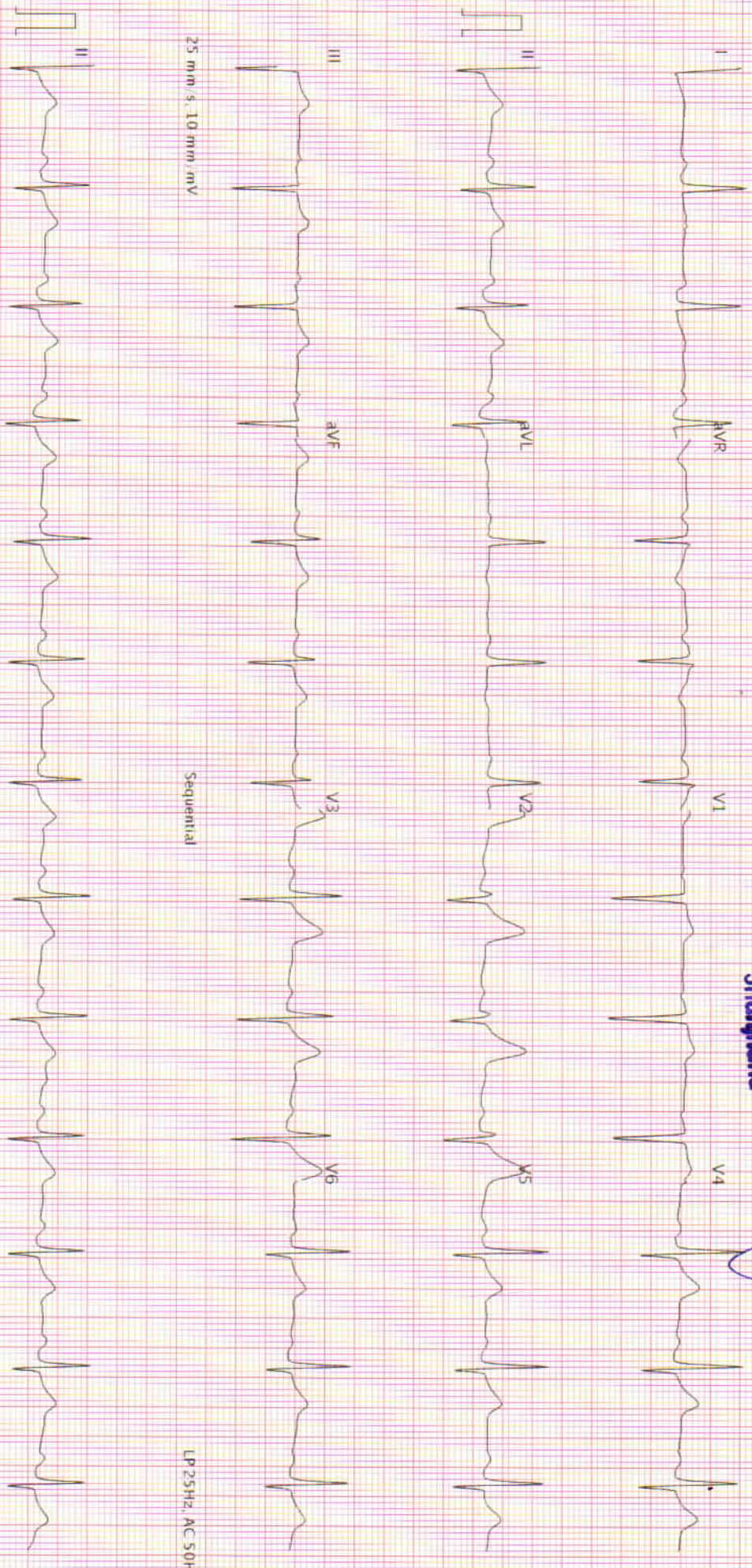

25 mm/s, 10 mm/mV  
AT 102 G2 1.2.0 (1080,009831)

Printed on 01.04.2024 11:31:14

Part No 2 157048M

LP 25Hz, AC 50Hz  
Page 1 of 1



# RAJASTHANI DIAGNOSTIC & MR CENTRE

FULLY COMPUTERISED PATHOLOGY LABORATORY

MRI

CT SCAN

TMT

SONOGRAPHY

X-RAY

ECC

MAMOGRAPHY

NAME : ROHIT GHANDWAL	AGE 38 /SEX M
REF. BY : BOB HEALTH CHECP UP	DATE: 31.03.2024

## X-RAY CHEST PA

- Both lung fields appear normal in under view
- No e/o consolidation or cavitations is seen.
- Both costo-phrenic angles appear clear.
- Cardiac size is within normal limits.
- Both domes of diaphragm appear normal.
- Bony thoracic cage & soft tissue shadow appear normal.

IMPRESSION :- NORMAL X-RAY CHEST (PA)

DR. ANUSHA MAHALAWAT

MD (RADIODIAGNOSIS)

RMC -38742/25457

Dr. Anusha Mahalawat  
MD (Radiodiagnosis)  
(RMC. 38742/25457)



आपातकालीन सेवाएं

THIS REPORT IS NOT VALID FOR MEDICO LEGAL PURPOSE





## Hematology Analysis Report

First Name: ROHIT GHANDWA  
 Last Name: Sample Type:  
 Gender: Male Department:  
 Age: 38 Year Med Rec. No.:

Sample ID: 1  
 Test Time: 01/04/2024 09:35  
 Diagnosis:

Parameter	Result	Ref. Range	Unit
1 WBC	9.00	4.00-10.00	10 <sup>3</sup> /uL
2 Neu%	67.1	50.0-70.0	%
3 Lym%	21.5	20.0-40.0	%
4 Mon%	7.6	3.0-12.0	%
5 Eos%	3.4	0.5-5.0	%
6 Bas%	0.4	0.0-1.0	%
7 Neu#	6.03	2.00-7.00	10 <sup>3</sup> /uL
8 Lym#	1.94	0.80-4.00	10 <sup>3</sup> /uL
9 Mon#	0.68	0.12-1.20	10 <sup>3</sup> /uL
10 Eos#	0.31	0.02-0.50	10 <sup>3</sup> /uL
11 Bas#	0.04	0.00-0.10	10 <sup>3</sup> /uL
12 RBC	5.65	H 3.50-5.50	10 <sup>6</sup> /uL
13 HGB	12.9	11.0-16.0	g/dL
14 HCT	44.9	37.0-54.0	%
15 MCV	79.4	L 80.0-100.0	fL
16 MCH	22.8	L 27.0-34.0	pg
17 MCHC	28.7	L 32.0-36.0	g/dL
18 RDW-CV	13.8	11.0-16.0	%
19 RDW-SD	44.5	35.0-56.0	fL
20 PLT	189	100-300	10 <sup>3</sup> /uL
21 MPV	9.6	6.5-12.0	fL
22 PDW	15.2	9.0-17.0	%
23 PCT	0.181	0.108-0.282	%
24 P-LCR	35.9	11.0-45.0	%
25 P-LCC	68	30-90	10 <sup>3</sup> /uL

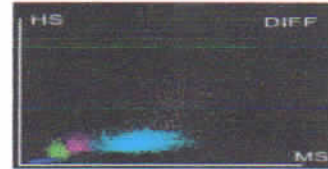
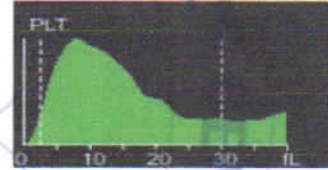
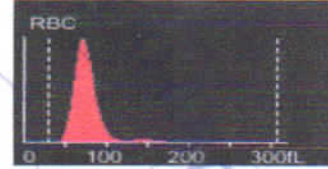

Dr. Mamta Khuteta  
 M D. (Path.)  
 RMC No : 4720/16260

Submitter: Operator: admin Approver:  
 Draw Time: 01/04/2024 09:34 Received Time: 01/04/2024 09:34 Validated Time:  
 Report Time: 01/04/2024 14:21 Remarks:

\*The Report is responsible for this sample only. If you have any questions, please contact us in 24 hours



आपातकालीन सेवाएं

THIS REPORT IS NOT VALID FOR MEDICO LEGAL PUPOSE





# RAJASTHANI DIAGNOSTIC & MEDICAL RESEARCH CENTRE

Fully Computerised Pathology Laboratory

MRI

CT SCAN

TMT

SONOGRAPHY

X-RAY

ECG

MEMOGRAPHY



Patient Name: **ROHIT GHANDWAL**  
 Sr. No. : 4306  
 Patient ID No.: 3981  
 Age : 38 Gender : MALE  
 Ref. By Dr : MEDI-WHEEL HEALTH CHECKUP



Registered on : 01-04-2024 09:50 AM  
 Collected On : 01-04-2024 09:50 AM  
 Received On : 01-04-2024 09:50 AM  
 Reported On : 01-04-2024 11:26 AM  
 Bar Code   
 LIS Number 2

## HAEMATOLOGY

Test Name	Observed Values	Units	Reference Intervals
ESR (Erythrocyte Sedimentation Rate)	12.0	mm/hr	20
BLOOD GROUPING (ABO & Rh)	A+ Positive		



*Anshu Sethi*  
 Dr. Anshu Sethi  
 Consultant Biochemist  
 24 HOURS SERVICE

TECHNOLOGIST

THIS REPORT IS NOT VALID FOR MEDICO LEGAL PURPOSE

*Mamta Khuleta*  
 Dr. Mamta Khuleta  
 M.D. (Path.)  
 GMC No. : 4720/16284



PATHOLOGIST

T&amp;C : \* This Reports is Not Valid For Medico Legal Purposes. \* Name, Address and phone number of person is not our responsibility.

\* No part of this report should be reproduced for any purpose. \* Interpret result after considering Age, sex effect of drug and other relevant factor.



# RAJASTHANI DIAGNOSTIC & MEDICAL RESEARCH CENTRE

Fully Computerised Pathology Laboratory

MRI

CT SCAN

TMT

SONOGRAPHY

X-RAY

ECG

MEMOGRAPHY



MC - 5346

Patient Name: **ROHIT GHANDWAL**  
 Sr. No. : **4306**  
 Patient ID No.: **3981**  
 Age : **38** Gender : **MALE**  
 Ref. By Dr : **MEDI-WHEEL HEALTH CHECKUP**



Registered on : **01-04-2024 09:50 AM**  
 Collected On : **01-04-2024 09:50 AM**  
 Received On : **01-04-2024 09:50 AM**  
 Reported On : **01-04-2024 11:26 AM**  
 Bar Code   
 LIS Number **2**

## HAEMATOLOGY

### HbA1c(Glycosylated hemoglobin)

Test Name	Observed Values	Units	Reference Intervals
HbA1c(Glycosylated hemoglobin)	4.70	%	< 6.50 Non-Diabetic 6.50 - 7.00 Very Good Control 7.10 - 8.00 Adequate Control 8.10 - 9.00 Suboptimal Control 9.10 - 10.00 Diabetic Poor Control > 10.00 Very Poor Control
eAG (Estimated Average Glucose)	88.19	mg/dL	
eAG (Estimated Average Glucose)	4.89	mmol/L	

Method : *Fluorescence Immunoassay Technology*

Sample Type : *EDTA Blood*

Test Performed by:-

Fully Automated (EM 200 ) ERBA MANNHEIM.

#### Remarks :

*Glycosylated Hemoglobin Testing is Recommended for both (a) Checking Blood Sugar Control in People who might be Pre-Diabetic. (b) Monitoring Blood Sugar Control in patients in more elevated levels, termed Diabetes Mellitus. The American Diabetic Association suggests that the Glycosylated Hemoglobin Test be Performed atleast Two Times in Year in Patients with Diabetes that are meeting Treatment Goals (and That have stable glycemic Control) and Quarterly in Patients with Diabetes whos therapy has changed or that are not meeting Glycemic Goals.*

*Glycosylated Hemoglobin measurement is not appropriate where there has been change in diet or Treatment within 6 Weeks. Hence people with recent Blood Loss, Hemolytic Aneamia, or Genetic Differences in the Hemoglobin Molecule (Hemoglobinopathy) such as Sickle-cell Disease and other Conditions, as well as those that have donated Blood recently, are not suitable for this Test.*



TECHNOLOGIST

Dr. Namta Khulela  
 M.D. (Path.)  
 TMC No. : 472016024



PATHOLOGIST

THIS REPORT IS NOT VALID FOR MEDICO LEGAL PURPOSE

T&C : \* This Reports is Not Valid for Medico Legal Purposes. \* Identification and name of person is not our responsibility. \* No part of this report should be reproduced for any purpose. \* Interpret result after considering Age,sex effect of drug and other relevant factor.

Dr. 110, Subhash Marg, Indira Nagar, Jaipur (Raj.) Ph. No. : 1592-294977



# RAJASTHANI DIAGNOSTIC & MEDICAL RESEARCH CENTRE

Fully Computerised Pathology Laboratory

MRI

CT SCAN

TMT

SONOGRAPHY

X-RAY

ECG

MEMOGRAPHY



MC - 5346

Patient Name: **ROHIT GHANDWAL**  
 Sr. No. : 4306  
 Patient ID No.: 3981  
 Age : 38 Gender : MALE  
 Ref. By Dr : MEDI-WHEEL HEALTH CHECKUP



Registered on : 01-04-2024 09:50 AM  
 Collected On : 01-04-2024 09:50 AM  
 Received On : 01-04-2024 09:50 AM  
 Reported On : 01-04-2024 11:26 AM  
 Bar Code   
 LIS Number 2

## BIO-CHEMISTRY

Test Name	Observed Values	Units	Reference Intervals
Glucose Fasting (Method: GOD-POD)	88.10	mg/dL	Glucose Fasting Cord: 45-96 New born, 1d: 40 -60 New born, >1d: 50-80 Child: 60-100 Adult: 74-100 >60 Y: 82-115 >90 Y: 75-121
Blood Sugar PP (Method: GOD-POD)	104.8	mg/dL	Glucose 2 h Postparandial: <120
BUN (Blood Urea Nitrogen)	12.0	mg/dL	7.0-18.0

## KIDNEY FUNCTION TEST

Test Name	Observed Values	Units	Reference Intervals
Blood Urea (Method: Urease-GLDH)	29.30	mg/dL	Adults Women < 50 years : 13-40 Women > 50 years : 21-43 Men < 50 years : 19-45 Men > 50 years : 18-55 Children 1-3 years : 11-36 4-13 years : 15-36 13-19 years : 18-45
Creatinine (Method: Enzymatic Creatininase)	0.89	mg/dL	0.6-1.30
Calcium	9.10	mg/dL	8.5-11
Uric Acid (Method: Uricase-POD)	4.20	mg/dL	2.4-7.2
Gamma glutamyl transferase (GGT)	28.0	IU/L	15.0-85.0

*Ansh Sethi*  
 Dr. Ansh Sethi  
 Consultant Biochemist

TECHNOLOGIST

THIS REPORT IS NOT VALID FOR MEDICO LEGAL PUROSE

*Kamta Khulela*  
 Dr. Kamta Khulela  
 M.D. (Path.)  
 GMC No. : 47/01/1625



PATHOLOGIST

T&C : \* This Reports is Not valid For Medico Legal Purposes. \* Identification and name of person is not our responsibility.  
 B-110, Subhash Marg, Indira Nagar, Jhunjhunu (Raj.) Ph. No. : 1592-294977

\* No part of this report should be reproduced for any purpose. \* Interpret result after considering Age, sex effect of drug and other relevant factor.





# RAJASTHANI DIAGNOSTIC & MEDICAL RESEARCH CENTRE

Fully Computerised Pathology Laboratory

**MRI CT SCAN TMT SONOGRAPHY X-RAY ECG MEMOGRAPHY**

MC - 5346

Patient Name: **ROHIT GHANDWAL**  
 Sr. No. : **4306**  
 Patient ID No.: **3981**  
 Age : **38** Gender : **MALE**  
 Ref. By Dr : **MEDI-WHEEL HEALTH CHECKUP**



Registered on : **01-04-2024 09:50 AM**  
 Collected On : **01-04-2024 09:50 AM**  
 Received On : **01-04-2024 09:50 AM**  
 Reported On : **01-04-2024 11:26 AM**  
 Bar Code   
 LIS Number **2**

## BIO-CHEMISTRY Liver Function Test

Test Name	Observed Values	Units	Reference Intervals
SGOT/AST(Tech.: -UV Kinetic)	25.14	U/L	5-40
SGPT/ALT(Tech.: -UV Kinetic)	30.61	U/L	5-40
Bilirubin(Total) (Method : Diazo)	0.71	mg/dL	Adults: 0-2, Cord < 2 Newborns, premature 0-1 day :1-8, 1-2 days : 6-12, 3-5 days : 10-14 Newborns, full term 0-1 day: 2-6, 1-2 days : 6-10, 3-5 days : 4-8
Bilirubin(Direct)	0.18	mg/dL	0-0.3
Bilirubin(Indirect)	0.53	mg/dL	0.1-1.0
Total Protein (Method : BIURET Method)	6.92	g/dL	Adults : 6.4 - 8.3 Premature : 3.6 - 6.0 Newborn : 4.6 - 7.0 1 Week : 4.4 - 7.6 7-12 months : 5.1 - 7.3 1-2 Years : 5.6 - 7.5 > 2 Years : 6.0 - 8.0
Albumin(Tech.: -BCG) (Method : BCG)	3.79	gm/dL	0-4 days: 2.8-4.4 4d-14 yrs: 3.8-5.4 14y-18y : 3.2-4.5 Adults 20-60 yrs: 3.5-5.2 60-90 yrs: 3.2-4.6
Globulin(CALCULATION)	3.13	gm/dL	2.5-4.5
A/G Ratio(Tech.: -Calculated)	1.21		1.2 -- 2.5
Alkaline Phosphatase(Tech.: -Pnp Amp Kinetic)	129.0	U/L	108-306

*Ansh Sethi*  
 Dr. Ansh Sethi  
 Consultant Biochemist  
 24  
 SERVICE

*Kamta Khule*  
 Dr. Kamta Khule  
 M.D. (Path.)  
 TMC No. : 4720/16200



THIS REPORT IS NOT VALID FOR MEDICO LEGAL PURPOSE

PATHOLOGIST

T&C : \* This Reports is Not Valid For Medico Legal Purposes. Identification and name of person is not our responsibility. **3-110, Subhash Marg, Indira Nagar, Jhunjhunu (Raj.) Ph. No. : 1592-294977**

\* No part of this report should be reproduced for any purpose. \* Interpret result after considering Age, sex effect of drug and other relevant factor.



# RAJASTHANI DIAGNOSTIC & MEDICAL RESEARCH CENTRE

Fully Computerised Pathology Laboratory

MRI

CT SCAN

TMT

SONOGRAPHY

X-RAY

ECG

MEMOGRAPHY



MC - 5346

Patient Name: **ROHIT GHANDWAL**  
 Sr. No. : 4306  
 Patient ID No.: 3981  
 Age : 38 Gender : MALE  
 Ref. By Dr : MEDI-WHEEL HEALTH CHECKUP



Registered on : 01-04-2024 09:50 AM  
 Collected On : 01-04-2024 09:50 AM  
 Received On : 01-04-2024 09:50 AM  
 Reported On : 01-04-2024 11:26 AM  
 Bar Code   
 LIS Number 2

## BIO-CHEMISTRY LIPID PROFILE

Test Name	Observed Values	Units	Reference Intervals
Cholesterol ( Method : CHOD-PAP )	145.00	mg/dL	Adults- Desirable: <200 Borderline: 200-239 High: >239 Children- Desirable: <170 Borderline: 170-199 High: >199
HDL Cholesterol	59.00	mg/dL	35--65
Triglycerides ( Method - GPO )	119.00	mg/dL	Recommended triglycerides levels for adults: Normal: <161 High: 161-199 Hypertriglycerdemic: 200-499 Very high:>499
LDL Cholesterol	62.20	mg/dL	10--150
VLDL Cholesterol	23.80	mg/dL	0--40

*Anish Sethi*  
 Dr. Anish Sethi  
 Consultant Biochemist

TECHNOLOGIST

THIS REPORT IS NOT VALID FOR MEDICO LEGAL PUPOSE

*Kamta Khulek*  
 Dr. Kamta Khulek  
 M.D. (Path.)  
 ZMC No. : 4730/1620



PATHOLOGIST

T&C : \* This Reports is Not Valid For Medico Legal Purposes. \* Identification and name of person is not our responsibility. **Dr. 110, Subhash Marg, Indira Nagar, Jhunjhunu (Raj.) Ph. No. : 1592-294977**

\* No part of this report should be reproduced for any purpose. \* Interpret result after considering Age, sex effect of drug and other relevant factor.



Patient Name: **ROHIT GHANDWAL**  
 Sr. No. : 4306  
 Patient ID No.: 3981  
 Age : 38 Gender : MALE  
 Ref. By Dr : MEDI-WHEEL HEALTH CHECKUP



Registered on : 01-04-2024 09:50 AM  
 Collected On : 01-04-2024 09:50 AM  
 Received On : 01-04-2024 09:50 AM  
 Reported On : 01-04-2024 11:26 AM  
 Bar Code   
 LIS Number 2

## THYROID HORMONES T3, T4, TSH (THYROID PROFILE)

Test Name	Observed Values	Units	Reference Intervals
T3 (Total Triiodothyronine)	0.87	ng/ML	0.5 - 1.5 ng/ML
T4 (Total Thyroxine)	8.34	µg/dL	4.60-12.50 µg/dL
TSH (Thyroid Stimulating Hormone)	5.31	µIU/mL	0.35 -- 5.50 µIU/mL

Sample Type : **Serum**

Test Performed by:-

Fully Automated Chemi Luminescent Immuno Assay (**ARCHITECT- i1000 PLUS**) Abbott USA

### Remarks :

Primary malfunction of the Thyroid gland may result in excessive (hyper) or Low (hypo) release of T3 or T4. In addition, as TSH directly affect thyroid function, malfunction of the pituitary or the hypothalamus influences the thyroid gland activity.

Disease in any portion of the thyroid-pituitary-hypothalamus system may influence the level of T3 and T4 in the blood, in Primary Hypothyroidism, TSH levels are significantly elevated, while in secondary and tertiary hypothyroidism, TSH levels may be low. In addition, in Euthyroid sick syndrome, multiple alterations in serum thyroid function test findings have been recognized.

JHUNJHUNU (RAJ.)

*Aashish Sethi*  
 Dr. Aashish Sethi  
 Consultant Biochemist

अपमलकाजीन सेवामें  
 TECHNOLOGIST

THIS REPORT IS NOT VALID FOR MEDICO LEGAL PURPOSE

*Kamta Khulela*  
 Dr. Kamta Khulela  
 M.D. (Path.)  
 ZMC No. 147331/2024



PATHOLOGIST

T&C : \* This Reports is Not Valid for Medico Legal Purposes. \* Identification and name of person is not our responsibility.  
 B-110, Subhash Marg, Indira Nagar, Jhunjhunu (Raj.) Ph. No. : 1592-294977

\* No part of this report should be reproduced for any purpose. \* Interpret result after considering Age, sex effect of drug and other relevant factor.



# RAJASTHANI DIAGNOSTIC & MEDICAL RESEARCH CENTRE

Fully Computerised Pathology Laboratory

**MRI CT SCAN TMT SONOGRAPHY X-RAY ECG MEMOGRAPHY**

Patient Name: **ROHIT GHANDWAL**  
 Sr. No. : 4306  
 Patient ID No.: 3981  
 Age : 38 Gender : MALE  
 Ref. By Dr : MEDI-WHEEL HEALTH CHECKUP



Registered on : 01-04-2024 09:50 AM  
 Collected On : 01-04-2024 09:50 AM  
 Received On : 01-04-2024 09:50 AM  
 Reported On : 01-04-2024 11:26 AM  
 Bar Code   
 LIS Number 2

## URINE EXAMINATION URINE COMPLETE

Test Name	Observed Values	Units	Reference Intervals
<b>PHYSICAL</b>			
Quantity	15	ml	
Colour	Yellow		
Appearance / Transparency	S.Turbid		
Specific Gravity	1.020		
PH	5.5		4.5--6.5
<b>CHEMICAL</b>			
Reaction	Acidic		
Albumin	TRACE		
Urine Sugar	Nil		
<b>MICROSCOPIC</b>			
Red Blood Cells	Nil	/h.p.f.	
Pus Cells	2--3	/h.p.f.	
Epithelial Cells	0--1	/h.p.f.	
Crystals	Nil	/h.p.f.	
Casts	Nil	/h.p.f.	
Bacteria	Nil	/h.p.f.	
Others	Nil	/h.p.f.	
Test Name	Observed Values	Units	Reference Intervals
URINE SUGAR FASTING	Nil		
URINE SUGAR PP	Nil		

&lt;&lt;&lt; END OF REPORT &gt;&gt;&gt;

&gt;&gt;&gt; Results relate only to the sample as received. Kindly correlate with clinical condition. &lt;&lt;&lt;

Note: This report is not valid for medico legal purposes.



TECHNOLOGIST

Manika Khulsi  
 Dr. Manika Khulsi  
 M.D. (Path.)  
 GMC No. : 472/116265



PATHOLOGIST

THIS REPORT IS NOT VALID FOR MEDICO LEGAL PURPOSE

T&amp;C : \* This Reports is Not Valid For Medico Legal Purposes. \* Identification and name of person is not our responsibility.

\* No part of this report should be reproduced for any purpose. \* Interpret result after considering Age,sex effect of drug and other relevant factor.

B-110, Subhash Marg, Indira Nagar, Jhunjhunu (Raj.) Ph. No. : 1592-294977