

2 B.S

भारत सरकार



प्रियंका प्रियदर्शी
Priyanka Priyadarshi

वर्ष / Year of Birth : 1987
लिंग / Female

2002 6737 8002

आयुष्य - जन जादवी का अधिकार



ID: 37
PRIYANKA PRIYADARSHI
Female 36Years

31-03-2024 09:13:56 AM
HR : 84 bpm
P : 92 ms
PR : 139 ms
QRS : 70 ms
QT/QTc : 336/399 ms
P/QRS/T : 74/69/46 °
RV5/SV1 : 0.957/0.515 mV

Diagnosis Information:

Sinus Rhythm

Normal ECG

Ref-Phys. :

Report Confirmed by:

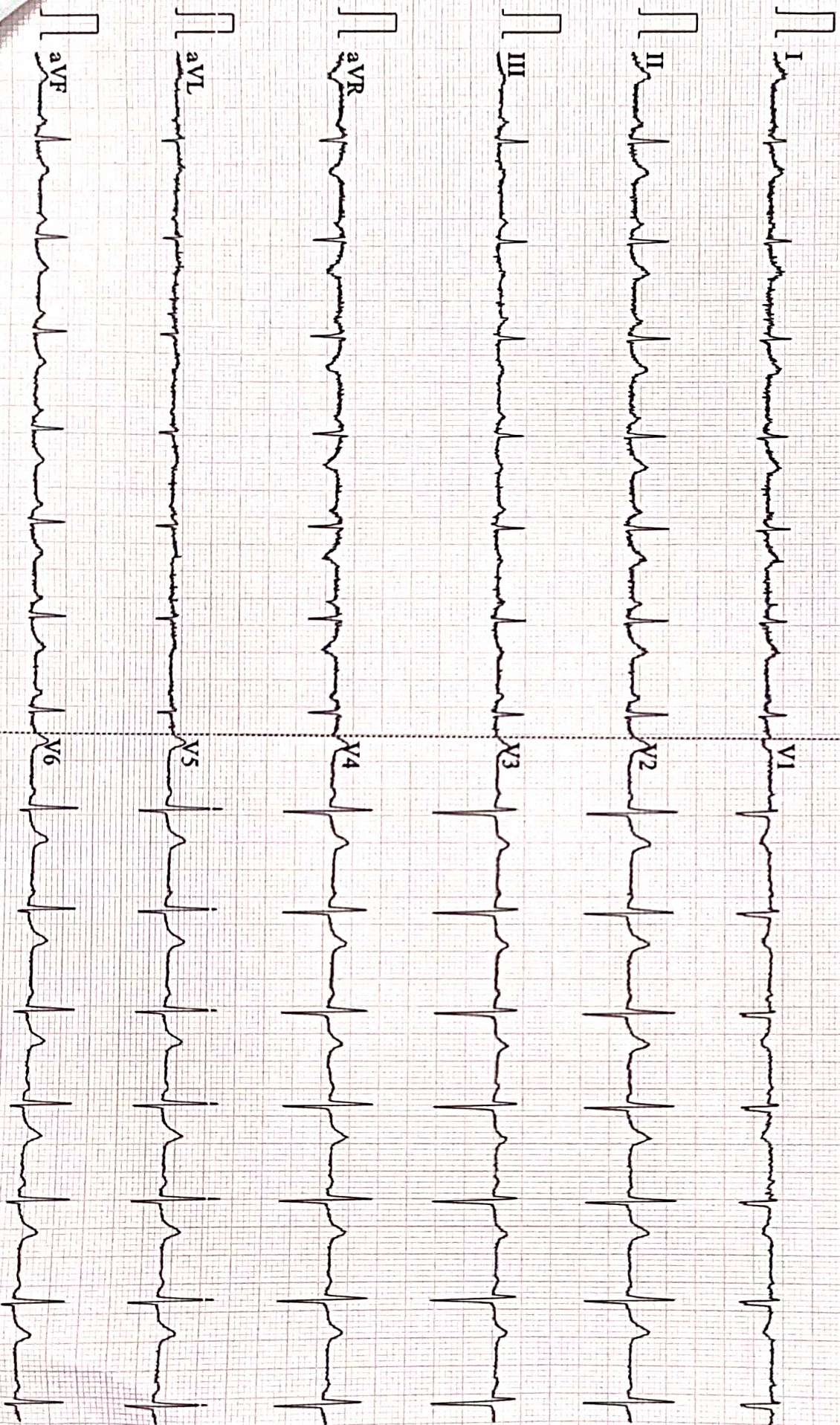

Patient Name	PRIYANKA PRIYARDARSHI	Date	31-03-2024
Age/Sex	36/F	Ref. Dr.	CORPORATE

CHEST X-ray(PA)

FINDINGS:

Normal bronchovascular markings in bilateral lung fields

Bilateral hila are normal.

Trachea appears normal.

Visualized bones are grossly normal.

Cardiac shadow is within normal limits

Bilateral costophrenic angles are clear.

Impression :

- *No significant abnormality detected.*



Dr. Sandip Maheshwari

MD Radio diagnosis



AAROGYAM DIAGNOSTICS
PATNA

Report



(GEM212170906)(R)Kardic by Allengers

2654 / MRS.PRIYANKA PRIYADARSHI / 36 Yrs / F / 159 Cms / 63 Kg Date: 31-Mar-2024 Technician : RESHMA ALI

Stage	Time	Duration	Belt Speed (mph)	Elevation	METs	Rate	% THR Achieved	BP	RPP	PVC	Comments
Supine	00:08	0:01	00.0	00.0	01.0	108	59 %	110/70	118	00	
Standing	00:17	0:01	00.0	00.0	01.0	106	58 %	110/70	116	00	
HV	00:30	0:01	00.0	00.0	01.0	107	58 %	110/70	117	00	
Warm Up	00:47	0:01	01.0	00.0	01.0	102	55 %	110/70	112	00	
ExStart	01:02	0:06	01.7	10.0	01.1	129	70 %	110/70	141	00	
BRUCE/ Stage 1	04:02	3:00	01.7	10.0	04.7	169	92 %	115/75	194	00	
PeakEx	06:02	2:00	02.5	12.0	06.3	185	101 %	120/80	222	00	
Recovery	07:01	1:00	01.1	00.0	01.0	170	92 %	115/75	195	00	
Recovery	08:01	2:00	01.1	00.0	01.0	161	88 %	110/70	177	00	
Recovery	08:09	2:07	01.1	00.0	01.0	160	87 %	110/70	176	00	

Findings :

Exercise Time : 05:01
Max HR Attained : 185 bpm 101% of Target 184
Max BP Attained : (Sys) 120/80
Max WorkLoad Attained : 6.3 Fair response to induced stress
Max ST Dep Lead & Value : V1 & -0.9 mm in ExStart mm
Test End Reasons : Test Complete

Report :

AAROGYAM DIAGNOSTICS

Supine



2654 / MRS.PRIYANKA PRIYADARSHI / 36 Yrs / F / 159 Cms / 63 Kg / HR : 108

Date: 31-Mar-2024 09:23:26 AM METS: 1.0/ 108 bpm 58% of THR BP: 110/70 mmHg Raw ECG/ BLC On/ Notch On/ HF 0.05 Hz/LF 100 Hz

ExTime: 00:08 0.0 mph, 0.0%

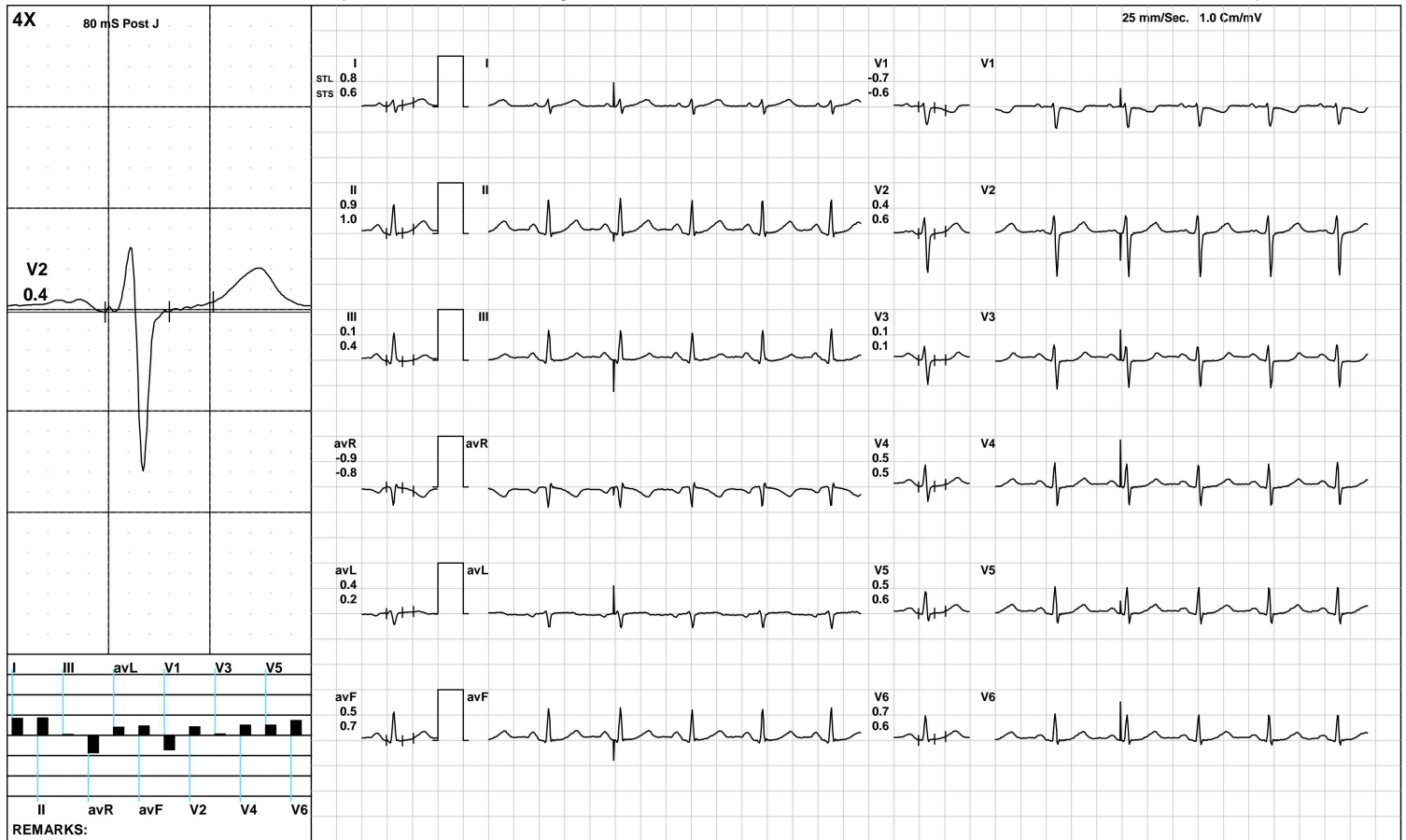

(GEM212170906)(R)Kardic by Allengers

AAROGYAM DIAGNOSTICS

Standing



2654 / MRS.PRIYANKA PRIYADARSHI / 36 Yrs / F / 159 Cms / 63 Kg / HR : 106

Date: 31-Mar-2024 09:23:26 AM METS: 1.0/ 106 bpm 57% of THR BP: 110/70 mmHg Raw ECG/ BLC On/ Notch On/ HF 0.05 Hz/LF 100 Hz

ExTime: 00:17 0.0 mph, 0.0%

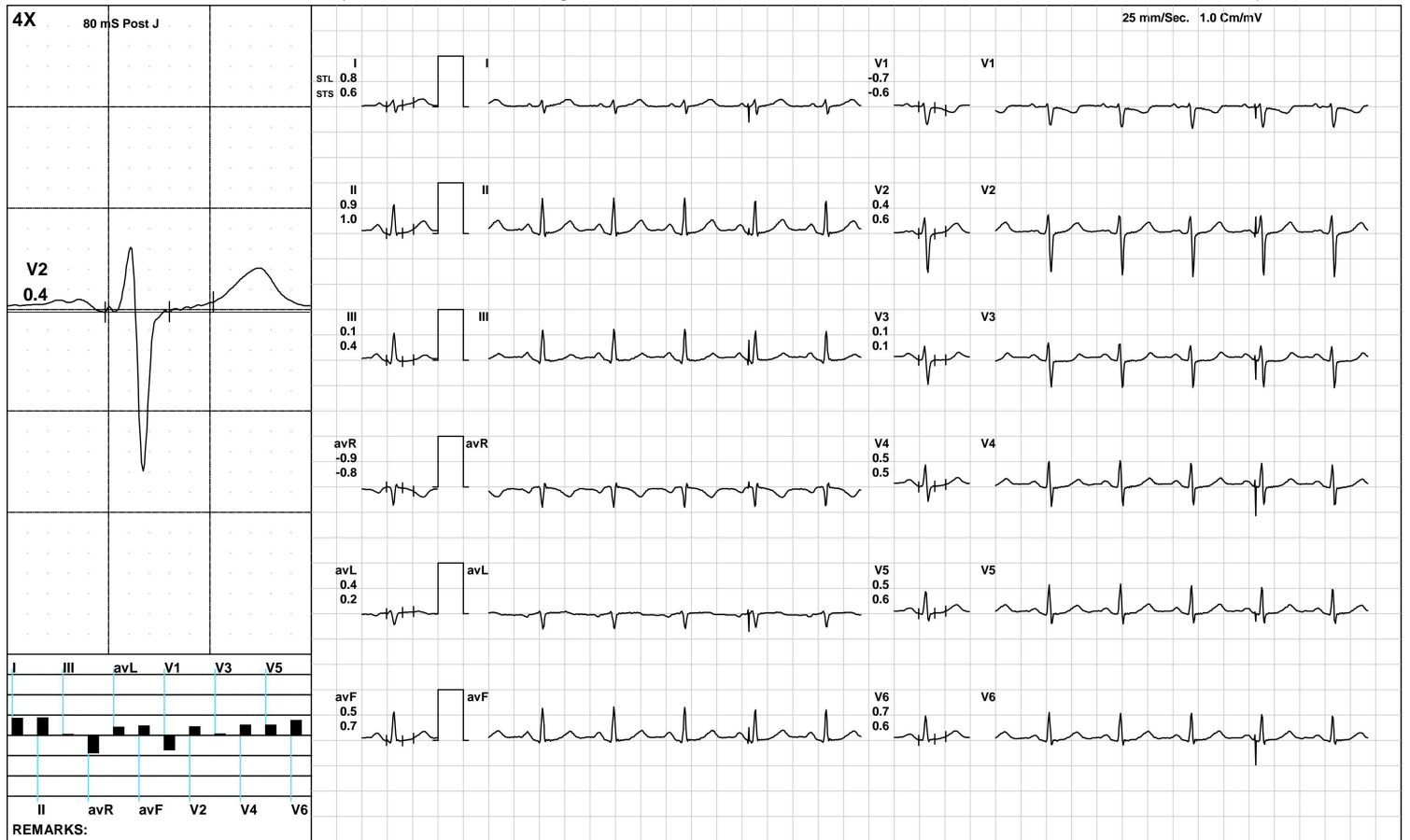

(GEM212170906)(R)Kardic by Allengers

AAROGYAM DIAGNOSTICS



2654 / MRS.PRIYANKA PRIYADARSHI / 36 Yrs / F / 159 Cms / 63 Kg / HR : 107

Date: 31-Mar-2024 09:23:26 AM METS: 1.0/ 107 bpm 58% of THR BP: 110/70 mmHg Raw ECG/ BLC On/ Notch On/ HF 0.05 Hz/LF 100 Hz

ExTime: 00:30 0.0 mph, 0.0%

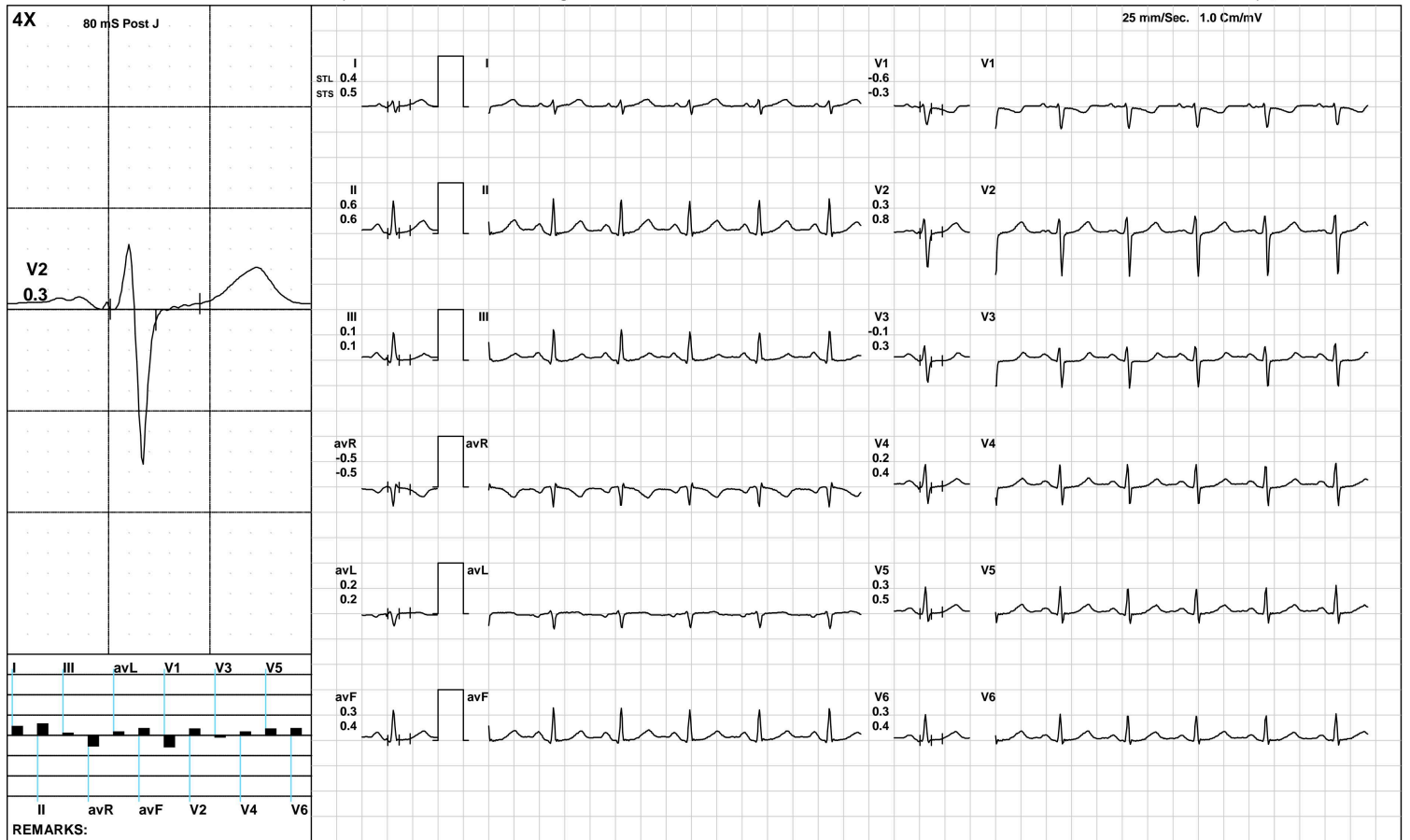

(GEM212170906)(R)Kardic by Allengers

AAROGYAM DIAGNOSTICS

Warm Up



2654 / MRS.PRIYANKA PRIYADARSHI / 36 Yrs / F / 159 Cms / 63 Kg / HR : 102

Date: 31-Mar-2024 09:23:26 AM METS: 1.0/ 102 bpm 55% of THR BP: 110/70 mmHg Raw ECG/ BLC On/ Notch On/ HF 0.05 Hz/LF 100 Hz

ExTime: 00:47 1.0 mph, 0.0%

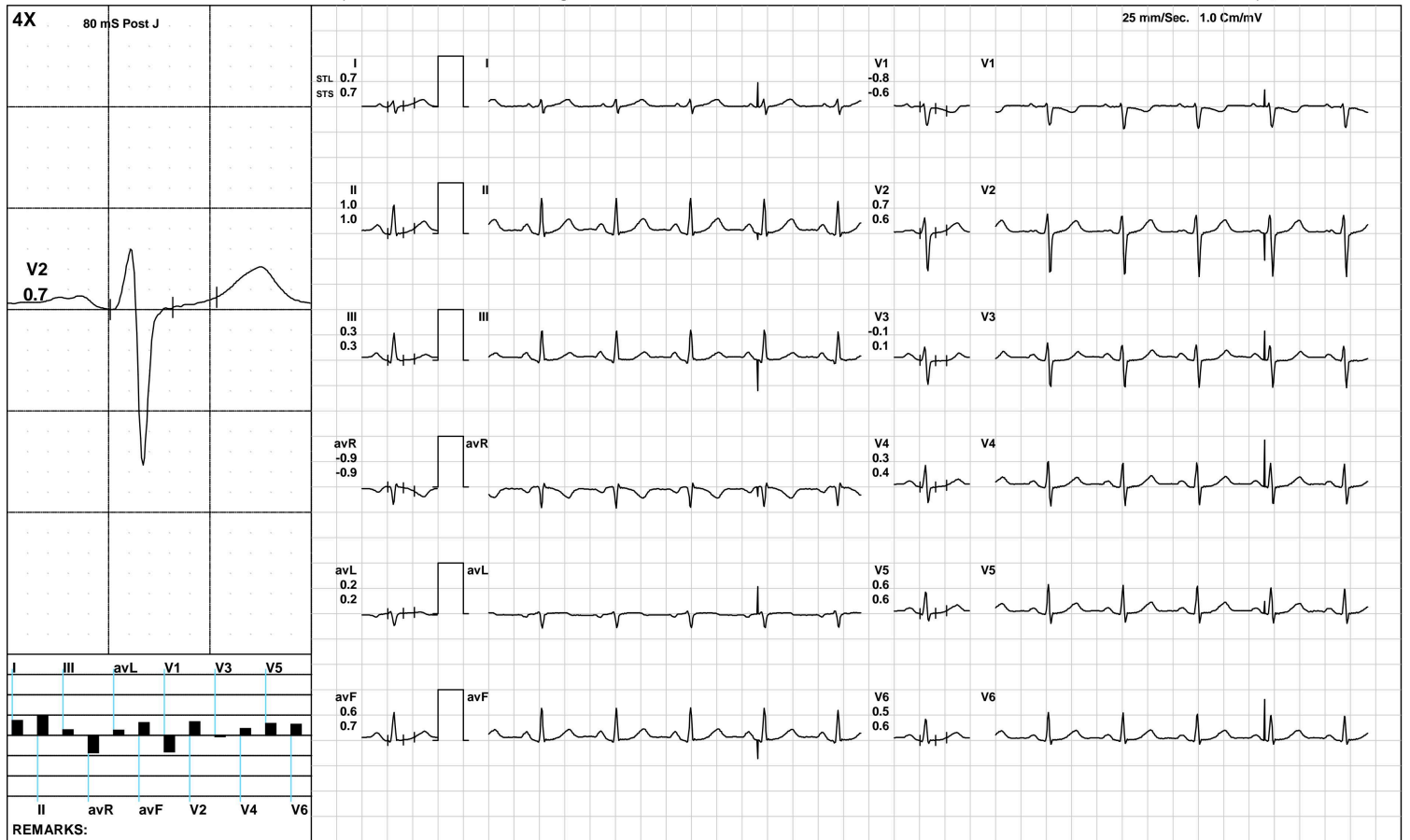

(GEM212170906)(R)Kardic by Allengers

AAROGYAM DIAGNOSTICS

ExStart



2654 / MRS.PRIYANKA PRIYADARSHI / 36 Yrs / F / 159 Cms / 63 Kg / HR : 129

Date: 31-Mar-2024 09:23:26 AM METS: 1.1/ 129 bpm 70% of THR BP: 110/70 mmHg Raw ECG/ BLC On/ Notch On/ HF 0.05 Hz/LF 100 Hz

ExTime: 00:06 1.7 mph, 10.0%

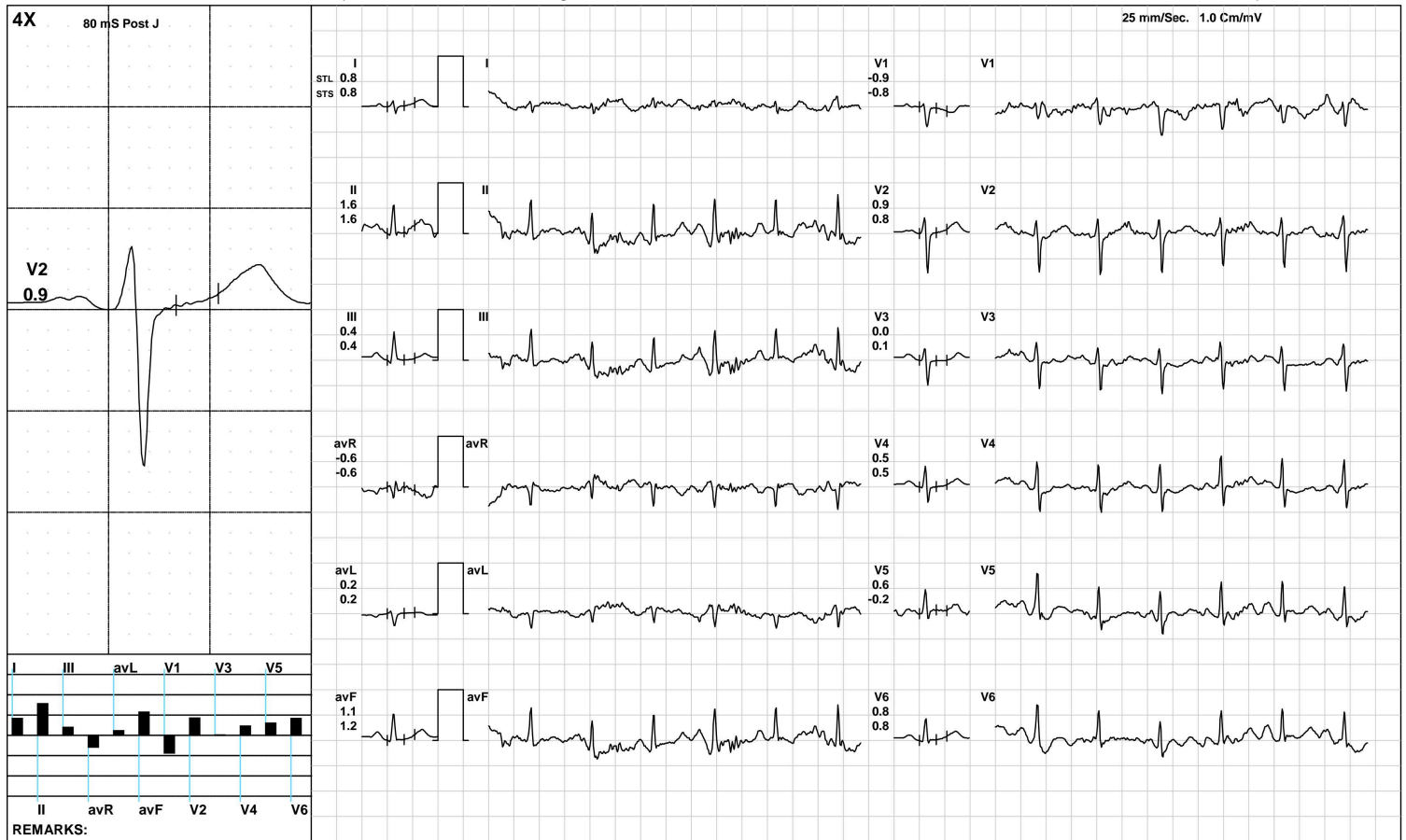

AAROGYAM DIAGNOSTICS

BRUCE:/Stage 1(3:00)



2654 / MRS.PRIYANKA PRIYADARSHI / 36 Yrs / F / 159 Cms / 63 Kg / HR : 169

Date: 31-Mar-2024 09:23:26 AM METS: 4.7/ 169 bpm 91% of THR BP: 115/75 mmHg Raw ECG/ BLC On/ Notch On/ HF 0.05 Hz/LF 100 Hz

ExTime: 03:00 1.7 mph, 10.0%

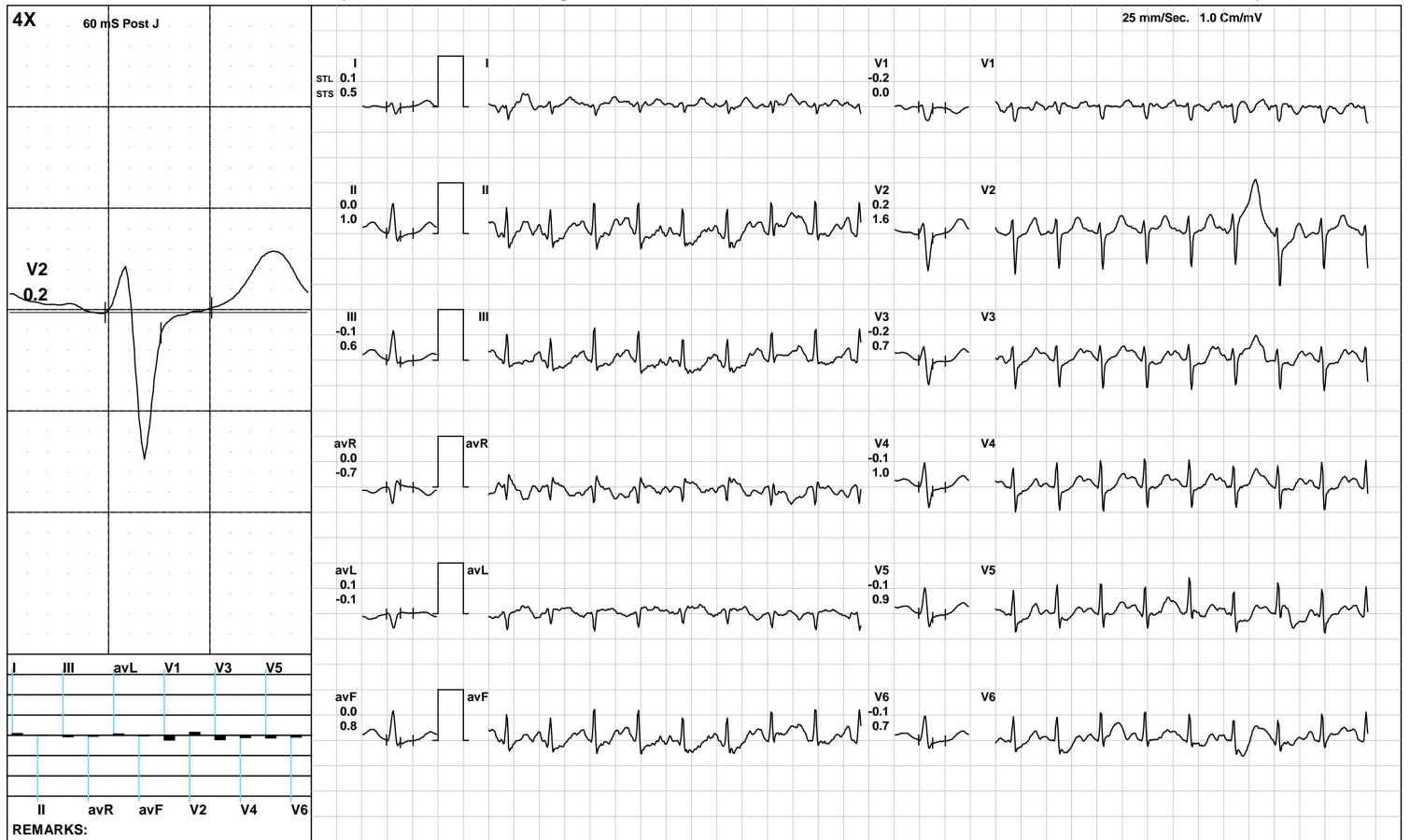

(GEM212170906)(R)Kardic by Allengers

AAROGYAM DIAGNOSTICS

PeakEx



2654 / MRS.PRIYANKA PRIYADARSHI / 36 Yrs / F / 159 Cms / 63 Kg / HR : 185

Date: 31-Mar-2024 09:23:26 AM METS: 6.3/ 185 bpm 100% of THR BP: 120/80 mmHg Raw ECG/ BLC On/ Notch On/ HF 0.05 Hz/LF 100 Hz

ExTime: 05:00 2.5 mph, 12.0%

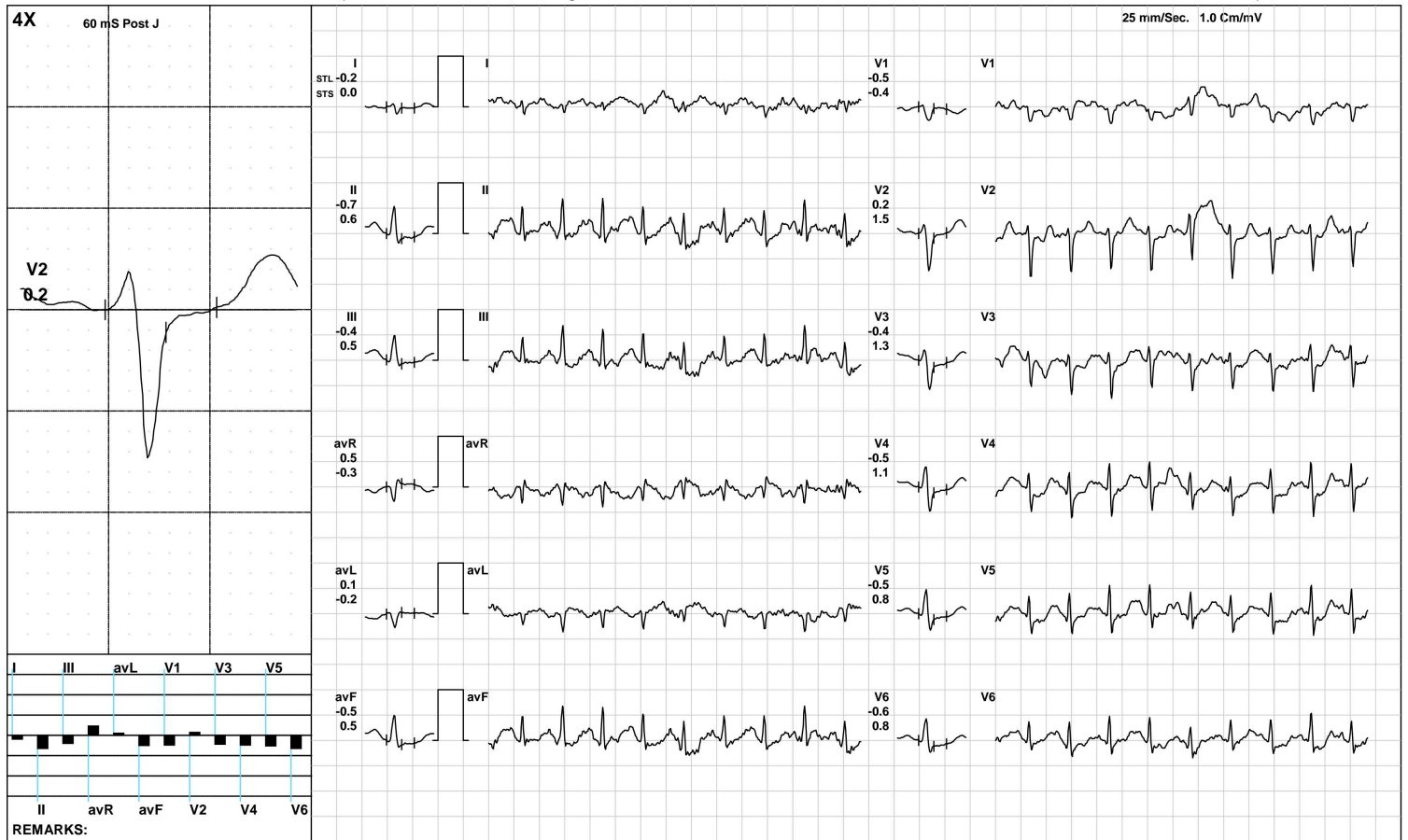

(GEM212170906)(R)Kardic by Allengers

AAROGYAM DIAGNOSTICS

Recovery(1:00)



2654 / MRS.PRIYANKA PRIYADARSHI / 36 Yrs / F / 159 Cms / 63 Kg / HR : 170

Date: 31-Mar-2024 09:23:26 AM METS: 1.0/ 170 bpm 92% of THR BP: 115/75 mmHg Raw ECG/ BLC On/ Notch On/ HF 0.05 Hz/LF 100 Hz

ExTime: 05:01 1.1 mph, 0.0%

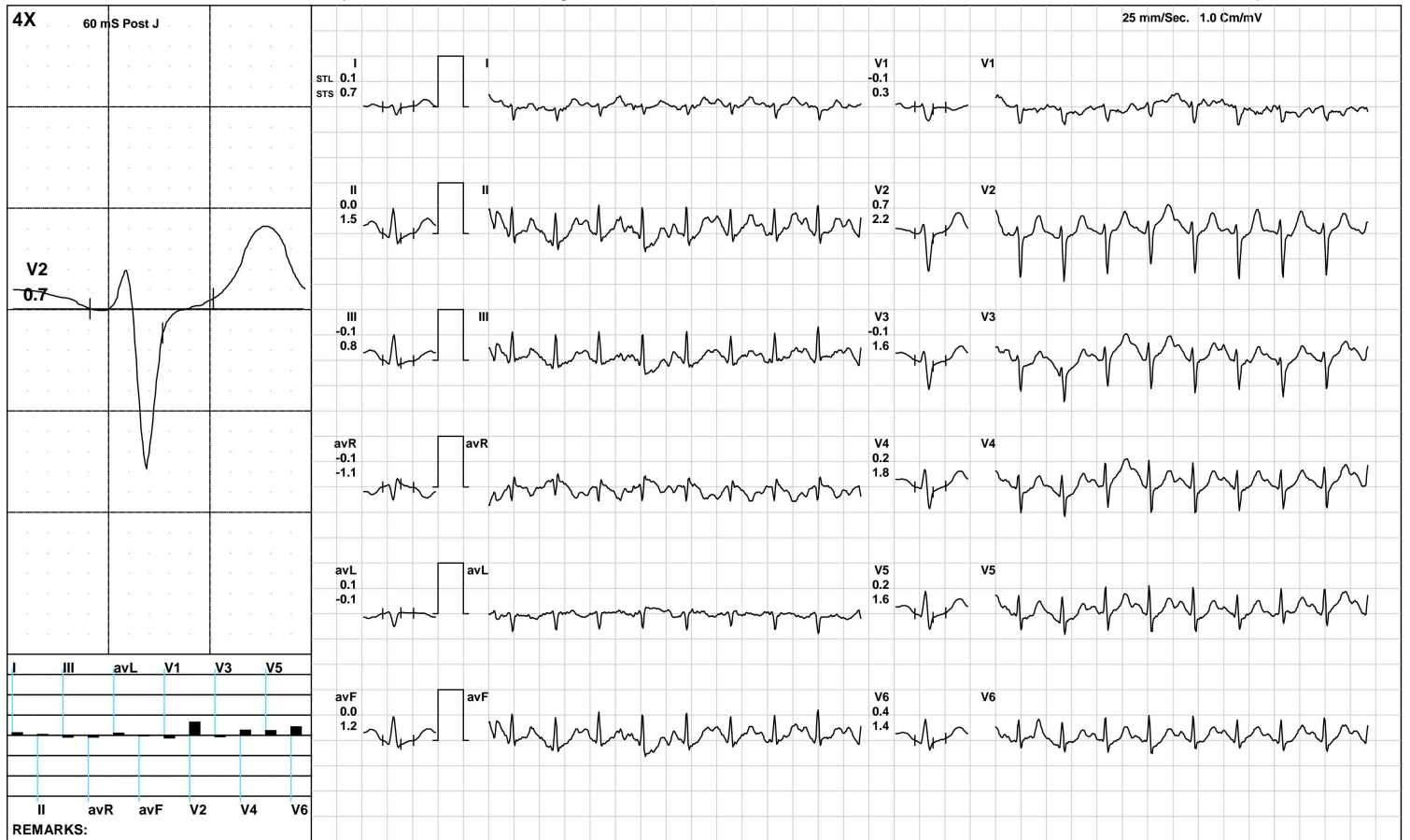

(GEM212170906)(R)Kardic by Allengers

AAROGYAM DIAGNOSTICS

Recovery(2:00)



2654 / MRS.PRIYANKA PRIYADARSHI / 36 Yrs / F / 159 Cms / 63 Kg / HR : 161

Date: 31-Mar-2024 09:23:26 AM METS: 1.0/ 161 bpm 87% of THR BP: 110/70 mmHg Raw ECG/ BLC On/ Notch On/ HF 0.05 Hz/LF 100 Hz

ExTime: 05:01 1.1 mph, 0.0%

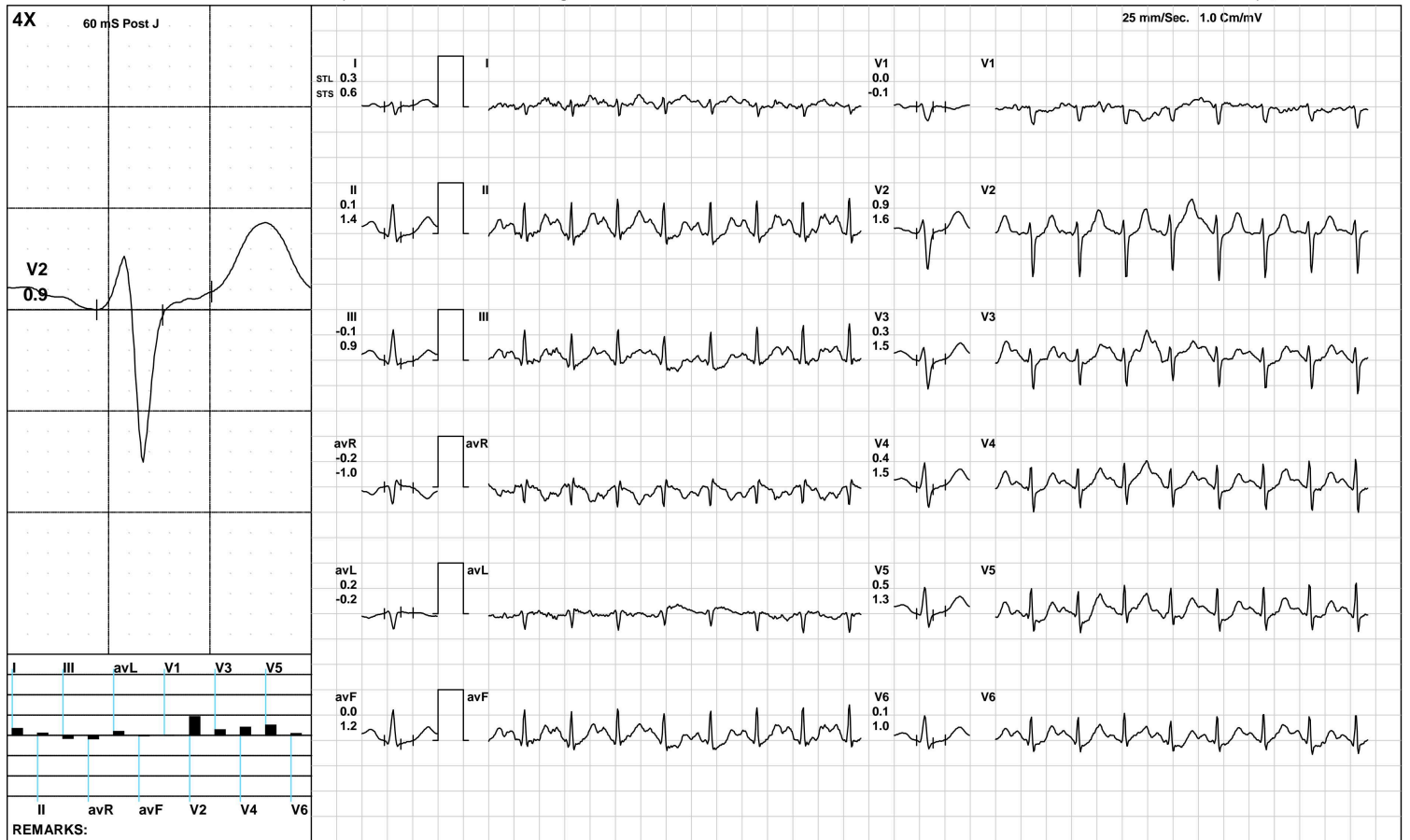

(GEM212170906)(R)Kardic by Allengers

AAROGYAM DIAGNOSTICS

Recovery(2:07)



2654 / MRS.PRIYANKA PRIYADARSHI / 36 Yrs / F / 159 Cms / 63 Kg / HR : 160

Date: 31-Mar-2024 09:23:26 AM METS: 1.0/ 160 bpm 86% of THR BP: 110/70 mmHg Raw ECG/ BLC On/ Notch On/ HF 0.05 Hz/LF 100 Hz

ExTime: 05:01 1.1 mph, 0.0%

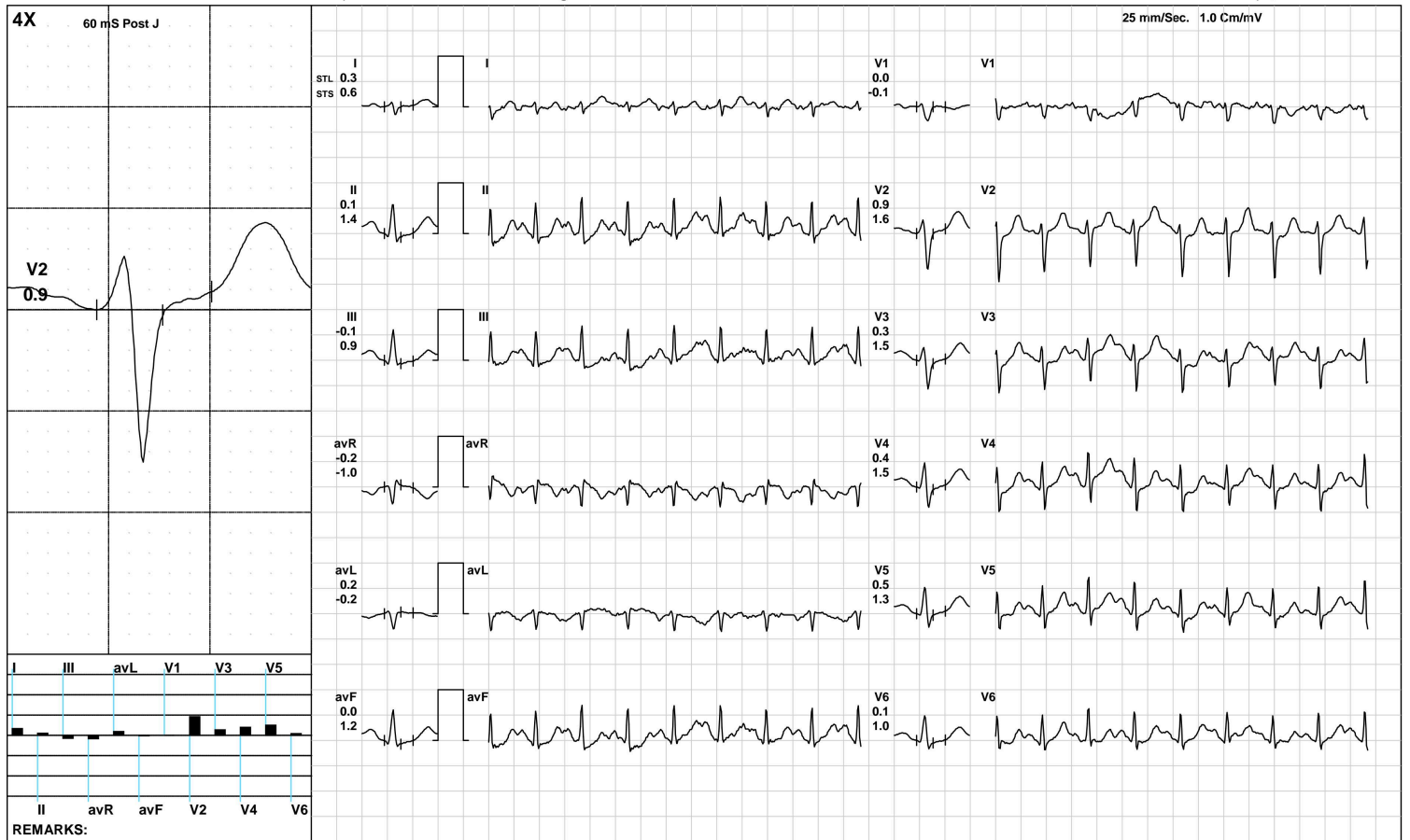

AAROGYAM DIAGNOSTICS

ST Measurements



2654 / MRS.PRIYANKA PRIYADARSHI / 36 Yrs / F / 159 Cms / 63 Kg / HR : 152

Date: 31-Mar-2024 09:23:26 AM

Protocol : BRUCE/

	I	II	III	avR	avL	avF	V1	V2	V3	V4	V5	V6	I	II	III	avR	avL	avF	V1	V2	V3	V4	V5	V6	STS(mv/sec)
STL(mm)Supine	0.8	0.9	0.1	-0.9	0.4	0.5	-0.7	0.4	0.1	0.5	0.5	0.7	0.6	1.0	0.4	-0.8	0.2	0.7	-0.6	0.6	0.1	0.5	0.6	0.6	
60 @mS Standing	0.8	0.9	0.1	-0.9	0.4	0.5	-0.7	0.4	0.1	0.5	0.5	0.7	0.6	1.0	0.4	-0.8	0.2	0.7	-0.6	0.6	0.1	0.5	0.6	0.6	
HV	0.7	0.7	0.1	-0.7	0.3	0.4	-0.6	0.3	0.0	0.3	0.4	0.5	0.5	0.8	0.3	-0.6	0.1	0.5	-0.4	0.5	0.1	0.3	0.4	0.4	
Warm Up	0.7	1.0	0.3	-0.9	0.2	0.6	-0.8	0.7	-0.1	0.3	0.6	0.5	0.7	1.0	0.3	-0.9	0.2	0.7	-0.6	0.6	0.1	0.4	0.6	0.6	
ExStart	0.8	1.6	0.4	-0.6	0.2	1.1	-0.9	0.9	0.0	0.5	0.6	0.8	0.8	1.6	0.4	-0.6	0.2	1.2	-0.8	0.8	0.1	0.5	-0.2	0.8	
Stage 1	0.1	0.0	-0.1	0.0	0.1	0.0	-0.2	0.2	-0.2	-0.1	-0.1	-0.1	0.5	1.0	0.6	-0.7	-0.1	0.8	0.0	1.6	0.7	1.0	0.9	0.7	
PeakEx	-0.2	-0.7	-0.4	0.5	0.1	-0.5	-0.5	0.2	-0.4	-0.5	-0.5	-0.6	0.0	0.6	0.5	-0.3	-0.2	0.5	-0.4	1.5	1.3	1.1	0.8	0.8	
Recovery	0.1	0.7	0.6	-0.4	-0.2	0.7	-0.3	0.5	0.4	0.5	1.0	0.8	0.5	1.9	1.3	-1.2	-0.4	1.5	-0.3	2.0	1.9	1.7	2.0	1.8	
Recovery	0.4	0.3	-0.1	-0.3	0.2	0.1	-0.1	0.9	0.3	0.4	0.4	0.2	0.4	1.5	1.1	-1.0	-0.3	1.3	0.2	1.7	1.3	1.7	1.3	1.3	
Recovery	0.3	0.1	-0.1	-0.2	0.2	0.0	0.0	0.9	0.3	0.4	0.5	0.1	0.6	1.4	0.9	-1.0	-0.2	1.2	-0.1	1.6	1.5	1.5	1.3	1.0	

	I	II	III	avR	avL	avF	V1	V2	V3	V4	V5	V6	
STI(μVs)													
Supine		5.8	5.6	0.0	-5.8	2.9	2.9	-4.4	3.1	0.7	3.6	3.5	5.1
Standing		5.8	5.6	0.0	-5.8	2.9	2.9	-4.4	3.1	0.7	3.6	3.5	5.1
HV		4.7	4.7	0.1	-4.7	2.3	2.4	-3.9	2.0	0.1	2.2	2.7	3.7
Warm Up		4.8	6.5	1.8	-5.6	1.6	4.2	-5.2	4.7	-0.3	2.2	3.8	3.4
ExStart		5.6	10.4	2.6	-4.7	1.6	7.5	-5.6	6.1	0.4	3.2	6.5	5.5
Stage 1		-0.2	-1.5	-1.6	0.7	0.9	-1.5	-1.0	-1.3	-1.9	-2.4	-2.4	-1.7
PeakEx		-1.3	-4.9	-3.1	3.4	0.8	-3.9	-1.6	-1.5	-5.6	-4.8	-4.7	-5.9
Recovery		-0.3	0.6	0.9	-0.1	-0.6	0.8	-1.2	-0.5	-1.6	-0.1	2.8	1.5
Recovery		1.3	-1.0	-2.3	-0.1	1.8	-1.6	-0.9	2.5	-0.2	-0.7	-0.1	-1.5
Recovery		1.0	-1.7	-2.4	0.6	1.4	-2.0	0.2	2.9	-0.8	-0.2	0.8	-1.1

Median Measurement Summary



Time (Min.)	HR (bpm)	PR Int (mS)	QRS Wid (mS)	QRS Axis (Deg.)	QTC (mS)	P(μV) (Max)	R(μV) (Max)	S(μV) (Min)	T(μV) (Max)	Min. J (μV)	Leads for (J & PJ)	Min. Post JRR Var (μV)	Var (%)	VEB (Counts)	Missed Beats (Counts)
00 : 30	106	190	56	90	469	185	648	-817	255	-28	V1	-55	0.00	0	0
01 : 00	136	138	56	90	454	202	625	-817	274	-127	V1	-76	0.00	0	0
01 : 30	160	110	62	104	372	224	552	-682	254	-78	V3	-93	0.00	0	0
02 : 00	167	102	52	103	344	164	514	-723	276	-119	III	-105	0.00	0	0
02 : 30	171	112	64	90	349	194	556	-754	314	-133	III	-107	0.00	0	0
03 : 00	168	112	56	111	351	170	498	-747	285	-207	II	-139	0.00	0	0
03 : 30	169	98	72	97	347	256	606	-729	341	-93	III	-101	0.00	0	0
04 : 00	176	98	62	79	360	364	772	-730	304	-162	V5	-122	0.00	0	0
04 : 30	183	94	62	107	360	180	513	-713	268	-144	III	-154	0.00	0	0
05 : 00	181	100	62	107	347	207	540	-743	305	-159	II	-92	0.00	0	0
05 : 30	183	100	54	117	341	208	523	-742	321	-229	V5	-108	0.00	0	0
06 : 00	182	98	54	108	341	207	514	-742	306	-174	II	-104	0.00	0	0
06 : 30	174	94	54	109	334	245	520	-801	385	-87	III	-46	0.00	0	0
07 : 00	169	98	76	90	340	298	606	-790	441	-99	III	-63	0.00	0	0
07 : 30	163	106	74	99	335	237	595	-792	444	-18	V1	-14	0.00	0	0



ISO 9001 : 2015
AAROGYAM DIAGNOSTICS
 (A UNIT OF CULPAM HEALTH CARE PVT. LTD.)

F- 41, P.C. Colony, Opp. Madhuban Complex,
 Near Malahi Pakari Chowk, Kankarbagh, Patna – 20
 9264278360, 9065875700, 8789391403
 info@aarogyamdiagnostics.com
 www.aarogyamdiagnostics.com

Date	31/03/2024	Srl No.	3	Patient Id	2403310003
Name	Mrs. PRIYANKA PRIYADARSHI	Age	36 Yrs.	Sex	F
Ref. By	Dr.BOB				

Test Name	Value	Unit	Normal Value
BOB			
HB A1C	5.2	%	

EXPECTED VALUES :-

Metabolically healthy patients	=	4.8 - 5.5 % HbA1C
Good Control	=	5.5 - 6.8 % HbA1C
Fair Control	=	6.8-8.2 % HbA1C
Poor Control	=	>8.2 % HbA1C

REMARKS:-

In vitro quantitative determination of **HbA1C** in whole blood is utilized in long term monitoring of glycemia

The **HbA1C** level correlates with the mean glucose concentration prevailing in the course of the patient's recent history (approx - 6-8 weeks) and therefore provides much more reliable information for glycemia monitoring than do determinations of blood glucose or urinary glucose.

It is recommended that the determination of **HbA1C** be performed at intervals of 4-6 weeks during Diabetes Mellitus therapy.

Results of **HbA1C** should be assessed in conjunction with the patient's medical history, clinical examinations and other findings.

**** End Of Report ****

Dr.R.B.RAMAN
MBBS, MD
CONSULTANT PATHOLOGIST



ISO 9001 : 2015

AAROGYAM DIAGNOSTICS

(A UNIT OF CULPAM HEALTH CARE PVT. LTD.)

F- 41, P.C. Colony, Opp. Madhuban Complex,
Near Malahi Pakari Chowk, Kankarbagh, Patna – 20

9264278360, 9065875700, 8789391403

info@aarogyamdiagnostics.com

www.aarogyamdiagnostics.com

Date	31/03/2024	Srl No. 3	Patient Id 2403310003
Name	Mrs. PRIYANKA PRIYADARSHI	Age 36 Yrs.	Sex F
Ref. By Dr.BOB			

Test Name	Value	Unit	Normal Value
COMPLETE BLOOD COUNT (CBC)			
HAEMOGLOBIN (Hb)	13.7	gm/dl	11.5 - 16.5
TOTAL LEUCOCYTE COUNT (TLC)	6,500	/cumm	4000 - 11000
DIFFERENTIAL LEUCOCYTE COUNT (DLC)			
NEUTROPHIL	65	%	40 - 75
LYMPHOCYTE	30	%	20 - 45
EOSINOPHIL	01	%	01 - 06
MONOCYTE	04	%	02 - 10
BASOPHIL	00	%	0 - 0
ESR (WESTEGREN's METHOD)	16	mm/1st hr.	0 - 20
R B C COUNT	4.38	Millions/cmm	3.8 - 4.8
P.C.V / HAEMATOCRIT	41.1	%	35 - 45
M C V	93.84	fl.	80 - 100
M C H	31.28	Picogram	27.0 - 31.0
M C H C	33.3	gm/dl	33 - 37
PLATELET COUNT	2.38	Lakh/cmm	1.50 - 4.00
BLOOD GROUP ABO	"A"		
RH TYPING	POSITIVE		
BLOOD SUGAR FASTING	82.9	mg/dl	70 - 110
SERUM CREATININE	0.65	mg%	0.5 - 1.3
BLOOD UREA	19.0	mg /dl	15.0 - 45.0
SERUM URIC ACID	4.2	mg%	2.5 - 6.0

LIVER FUNCTION TEST (LFT)



Date	31/03/2024	Srl No. 3	Patient Id 2403310003
Name	Mrs. PRIYANKA PRIYADARSHI	Age 36 Yrs.	Sex F
Ref. By Dr.BOB			

Test Name	Value	Unit	Normal Value
BILIRUBIN TOTAL	0.81	mg/dl	0 - 1.0
CONJUGATED (D. Bilirubin)	0.30	mg/dl	0.00 - 0.40
UNCONJUGATED (I.D.Bilirubin)	0.51	mg/dl	0.00 - 0.70
TOTAL PROTEIN	7.3	gm/dl	6.6 - 8.3
ALBUMIN	4.9	gm/dl	3.4 - 5.2
GLOBULIN	2.4	gm/dl	2.3 - 3.5
A/G RATIO	2.042		
SGOT	17.1	IU/L	5 - 35
SGPT	10.1	IU/L	5.0 - 45.0
ALKALINE PHOSPHATASE IFCC Method	69.2	U/L	35.0 - 104.0
GAMMA GT	21.8	IU/L	6.0 - 42.0

LFT INTERPRET

LIPID PROFILE

TRIGLYCERIDES	70.1	mg/dL	25.0 - 165.0
TOTAL CHOLESTEROL	130.1	mg/dL	29.0 - 199.0
H D L CHOLESTEROL DIRECT	47.5	mg/dL	35.1 - 88.0
V L D L	14.02	mg/dL	4.7 - 22.1
L D L CHOLESTEROL DIRECT	68.58	mg/dL	63.0 - 129.0
TOTAL CHOLESTEROL/HDL RATIO	2.739		0.0 - 4.97
LDL / HDL CHOLESTEROL RATIO	1.444		0.00 - 3.55
THYROID PROFILE			
QUANTITY	20	ml.	



Date	31/03/2024	Srl No. 3	Patient Id 2403310003
Name	Mrs. PRIYANKA PRIYADARSHI	Age 36 Yrs.	Sex F
Ref. By Dr.BOB			

Test Name	Value	Unit	Normal Value
COLOUR	PALE YELLOW		
TRANSPARENCY	CLEAR		
SPECIFIC GRAVITY	1.010		
PH	6.0		
ALBUMIN	NIL		
SUGAR	NIL		
MICROSCOPIC EXAMINATION			
PUS CELLS	1-2	/HPF	
RBC'S	NIL	/HPF	
CASTS	NIL		
CRYSTALS	NIL		
EPITHELIAL CELLS	0-1	/HPF	
BACTERIA	NIL		
OTHERS	NIL		

Assay performed on enhanced chemi lumenescence system (Centaur-Siemens)

Serum T3,T4 & TSH measurements form the three components of Thyroid screening panel, useful in diagnosing various disorders of Thyroid gland function.

1. Primary hypothyroidism is accompanied by depressed serum T3 and T4 values and elevated serum TSH level.
2. Primary hyperthyroidism is accompanied by elevated serum T3 and T4 levels along with depressed TSH values.
3. Normal T4 levels are accompanied by increased T3 in patients with T3 thyrotoxicosis.



ISO 9001 : 2015
AAROGYAM DIAGNOSTICS
 (A UNIT OF CULPAM HEALTH CARE PVT. LTD.)

F- 41, P.C. Colony, Opp. Madhuban Complex,
 Near Malahi Pakari Chowk, Kankarbagh, Patna – 20
 9264278360, 9065875700, 8789391403
 info@aarogyamdiagnostics.com
 www.aarogyamdiagnostics.com

Date	31/03/2024	Srl No.	3	Patient Id	2403310003
Name	Mrs. PRIYANKA PRIYADARSHI	Age	36 Yrs.	Sex	F
Ref. By	Dr.BOB				

Test Name	Value	Unit	Normal Value
4. Slightly elevated T3 levels may be found in pregnancy and estrogen therapy, while depressed levels may be encountered in severe illness, renal failure and during therapy with drugs like propranolol and propyl thiouracil.			
5. Although elevated TSH levels are nearly always indicative of primary hypothyroidism, and may be seen in secondary thyrotoxicosis.			

**** End Of Report ****

Dr.R.B.RAMAN
MBBS, MD
CONSULTANT PATHOLOGIST



ISO 9001 : 2015
AAROGYAM DIAGNOSTICS
(A UNIT OF CULPAM HEALTH CARE PVT. LTD.)

F- 41, P.C. Colony, Opp. Madhuban Complex,
Near Malahi Pakari Chowk, Kankarbagh, Patna – 20
9264278360, 9065875700, 8789391403
info@aarogyamdiagnostics.com
www.aarogyamdiagnostics.com

Date	31/03/2024	Srl No.	3	Patient Id	2403310003
Name	Mrs. PRIYANKA PRIYADARSHI	Age	36 Yrs.	Sex	F
Ref. By	Dr.BOB				

Test Name	Value	Unit	Normal Value
<u>BIOCHEMISTRY</u>			
BLOOD SUGAR PP	104.9	mg/dl	80 - 160

**** End Of Report ****

Dr.R.B.RAMAN
MBBS, MD
CONSULTANT PATHOLOGIST



ISO 9001 : 2015

AAROGYAM DIAGNOSTICS

(A UNIT OF CULPAM HEALTH CARE PVT. LTD.)

F- 41, P.C. Colony, Opp. Madhuban Complex,
Near Malahi Pakari Chowk, Kankarbagh, Patna - 20

9264278360, 9065875700, 8789391403

info@aarogyamdiagnostics.com

www.aarogyamdiagnostics.com

Name :- Priyanka Priydarshi

Age/Sex:- 36Yrs/F

Refd by :- Corp

Date :-31/03/24

Thanks for referral.

REPORT OF USG OF WHOLE ABDOMEN

- Liver** :- Normal in size(11.3cm) with normal echotexture. No focal or diffuse lesion is seen. IHBR are not dilated. PV is normal in course and calibre with echofree lumen.
- G. Bladder** :- It is normal in shape, size & position. It is echofree & shows no evidence of calculus, mass or sludge.
- CBD** :- It is normal in calibre & is echofree.
- Pancreas** :- Normal in shape, size & echotexture. No evidence of parenchymal / ductal calcification is seen. No definite peripancreatic collection is seen.
- Spleen** :- Normal in size(10.0cm)with normal echotexture. No focal lesion is seen. No evidence of varices is noticed.
- Kidneys** :- Both kidneys are normal in shape, size & position. Sinus as well as cortical echoes are normal. No evidence of calculus, space occupying lesion or hydronephrosis is seen.
Right Kidney measures 9.2cm and Left Kidney measures 10.6cm.
- Ureters** :- Ureters are normal.
- U. Bladder**:- It is echofree. No evidence of calculus, mass or diverticulum is seen.
- Uterus** :- Normal in size (8.1 cm x 4.4cm) and anteverted in position with normal myometrial echotexture and endometrial thickness.
- Ovaries** :- Left ovary show normal echotexture and follicular pattern and size measures 3.3cm x 2.3cm.
Right ovary size measures 3.6cm x 2.1 cm and A small simple cyst measure 1.7cm x 1.5cm seen in it.
No pelvic (POD) collection is seen.
- Others** :- No ascites or abdominal adenopathy is seen.
No free subphrenic / basal pleural space collection is seen.

IMPRESSION:-

*Right Ovarian Small Simple Cyst.
Otherwise Normal Scan.*

*Dr. Arun Kumar
MBBS, DMRD (Radio-Diagnosis)
Consultant Radiologist*