

Vivek Gawar .

SlB:- Dr. Mandira Kamble

O/E :- Grossly decayed \bar{c} $\frac{78}{}$

Stain^d calculus^d 77.

Impacted \bar{c} $\frac{8}{}$

Caries \bar{c} $\frac{5}{}$

Advice :- Restoration \bar{c} $\frac{5}{}$

Surgical extraction \bar{c} $\frac{8}{}$

Implant \bar{c} $\frac{78}{}$

oral prophylaxis .

Dr. Mandira Sushil Kamble
MDS In Conservative Dentistry And Endodontics
Reg. No. A-43282

Dr. Mandira .

Virek Gaway

29/03/2024



MEDICOVER
HOSPITALS
NAVI MUMBAI

Routine health check up

No ENT complaints (R) ↓ hearing

Ear tm Intact

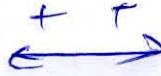

Nose
Throat

Hearing normal clinically

Adh
PTA

Dr. Rajendra Waghela
M.B.B.S, MS ENT
Consultant - ENT & Endoscopic Surgery
Regd. No.: MMC 2009/09/3178





**MEDICOVER
HOSPITALS**

MEDICOVER HOSPITALS

MEDICAL HEALTH CHECK- UP ASSESMENT FORM

NAME : Mr / Mrs Wirok Gawan

DATE: 29/3/24

AGE : ~~41~~ 41 yrs

SEX: Male / Female

NMU: NMU000 49397

DOCTOR'S NAME:
Health-Tracker

TEMP :	<u>96.8</u>	° f	BP :	<u>117/78</u>	mmHg
PULSE :	<u>90</u>	b/m	HEIGHT :	<u>165</u>	cm
RR :	<u>20</u>	b/m	WEIGHT :	<u>94.1</u>	kg
SPO2 :	<u>98</u> %	<u>RA</u>	HGT:	<u>—</u>	

REMARK:



DEPARTMENT OF OPHTHALMOLOGY

MEDICOVER HOSPITALS

DATE: 29/03/24

PATIENT NAME: Mr Vivek Gaurav

AGE / SEX : 41 / M NAVI MUMBAI

UMR NO : NMM0049397

	RE	LE
VA (DISTANCE)	6/6 m4	6/6 m4
VA (NEAR)	NG	NG
COLOUR VISION	Normal	Normal

		SPHERE	CYLINDER	AXIS	VA
MRx	O D (R)	-2.25	-0.50	180	6/6
	O S (L)	-2.00	—	—	6/6, m4

HISTORY :

H/O spectacle use. — NO H/O ocular trauma Allegis & surgery.
 — NO H/O systemic illness (DM, HTN, thyroid).

OCULAR FINDINGS :

(BE) - Ant seg WNL
 (undilated) Disc \leftarrow 0.5
 0.5

ADVICE:

Refresh Tears 4x qid 177 X 1 month

AP
 DR. ANUSHREE VANIKAR





DEPARTMENT OF LABORATORY

NAVI MUMBAI

Patient Name : Mr. VIVEK GAURAV	Age /Gender : 41 Y(s)/Male
Bill No/ UMR No : NMBC64139/NMU0049397	Referred By : Dr. DMO
Received Dt : 29-Mar-24 10:12 am	Report Date : 29-Mar-24 03:06 pm

FINAL REPORT

<u>Parameters</u>	<u>Specimen</u>	<u>Result</u>	<u>Biological Reference Intervals</u>	<u>Method</u>
ESR	CITRATED BLOOD	08	0 - 10 mm/1st hour	WESTERGREN'S METHOD
COMPLETE BLOOD COUNT				
RBC				
R B C COUNT	EDTA Blood	6.51	4.5 - 5.5 $10^6/\mu\text{L}$	
HEMOGLOBIN		14.2	13.0 - 17.0 g/dl	
PCV/HCT		46.7	40 - 50 %	
MCV		71.7	83 - 101 fl	
MCH		21.8	27 - 32 pg	
MCHC		30.4	31.5 - 34.5 g/dL	
RDW(cv)		17.7	11.6 - 14.0 %	
PLATELETS				
PLATELET COUNT	EDTA Blood	130	150 - 400 $10^3/\mu\text{L}$	
MPV		13.5	7.5 - 11.5 fl	
WBC				
TC (TOTAL LEUCOCYTE COUNT)	EDTA Blood	8.21	4.0 - 11.0 $10^3/\mu\text{l}$	
DIFFERENTIAL COUNT				
NEUTROPHILS	EDTA Blood	71	40 - 80 %	
LYMPHOCYTES		19	20 - 40 %	
MONOCYTES		05	02 - 10 %	
EOSINOPHILS		05	00 - 06 %	
BASOPHILS		00	00 - 01 %	
PERIPHERAL SMEAR EXAMINATION		:		
RBC			Mild anisopoikilocytosis. Microcytic hypochromic with ovalocytes and elliptocytes.	
WBC			Normal morphology.	
PLATELETS			Mildly reduced in smear. Macroplatelets and giant platelets are also seen.	
ADVISED			Haemoglobin electrophoresis/ HPLC assay.	

*** End Of Report ***





MEDICOVER HOSPITALS

DEPARTMENT OF LABORATORY

NAVI MUMBAI

Patient Name : Mr. VIVEK GAURAV	Age / Gender : 41 Y(s)/Male
Bill No/ UMR No : NMBC64139/NMU0049397	Referred By : Dr. DMO
Received Dt : 29-Mar-24 10:12 am	Report Date : 29-Mar-24 05:01 pm

<u>Parameter</u>	<u>Specimen</u>	<u>Result Values</u>	<u>Biological Reference</u>	<u>Method</u>
------------------	-----------------	----------------------	-----------------------------	---------------





DEPARTMENT OF LABORATORY

Patient Name : Mr. VIVEK GAURAV	Age / Gender : 41 Y(s)/Male
Bill No/ UMR No : NMBC64139/NMU0049397	Referred By : Dr. DMO
Received Dt : 29-Mar-24 10:13 am	Report Date : 29-Mar-24 02:09 pm

NAVI MUMBAI

FINAL REPORT

<u>Parameters</u>	<u>Specimen</u>	<u>Result</u>	<u>Biological Reference Intervals</u>	<u>Method</u>
SERUM ELECTROLYTES				
SERUM SODIUM	Serum	139	136 - 145 mmol/L	ISE INDIRECT
SERUM POTASSIUM		4.3	3.5 - 5.1 mmol/L	ISE INDIRECT
SERUM CHLORIDES		102	98 - 107 mmol/L	ISE INDIRECT
BUN / CREATININE RATIO				
BUN (Blood Urea Nitrogen,)		11	7.0 - 21.0 mg/dL	Calculated
SERUM CREATININE		0.99	0.8 - 1.3 mg/dL	
BUN / CREATININE RATIO		11.11	10 - 20	
LFT(LIVER FUNCTION TEST)				
TOTAL BILIRUBIN		0.4	< 1.2 mg/dL	Method : Diazo Method
DIRECT BILIRUBIN		0.2	<= 0.20 mg/dL	Method: Diazo Method
INDIRECT BILIRUBIN		0.2	<= 1.0 mg/dL	
SGPT (ALT)		71	<= 41 U/L	Method : UV without P5P
SGOT (AST)		39	<= 40 U/L	Method : UV without P5P
ALKALINE PHOSPHATASE (ALP)		115	40 - 129 U/L 35 - 105 U/L	Method : PNPP, AMP Buffer - IFCC Ref.
TOTAL PROTEINS		7.0	6.0 - 8.0 g/dL	Method : Biuret method
SERUM ALBUMIN		4.5	3.5 - 5.2 g/dL	Method : Bromcresol Green (BCG)
GLOBULINS		2.5	2.5 - 3.5 g/dL	
A/G RATIO		1.8	1.2 - 2.5	
GAMMA GLUTAMYL TRANSFERASE(GGT)		38	10 - 71 U/L	Method : G-glutamyl-carboxy-nitr oanilide - IFCC Ref.
BUN(BLOOD UREA NITROGEN)				
BUN (Blood Urea Nitrogen,)		11	7.0 - 21.0 mg/dL	Calculated
TOTAL PROTEIN				
TOTAL PROTEINS		7.0	6.0 - 8.0 g/dL	Method : Biuret method
LIPID PROFILE				
TOTAL CHOLESTEROL		132	Desirable : : < 200 mg/dL Borderline High : : 200 - 239 mg/dL High risk : > 240 mg/dL	METHOD : Enzymatic colorimetric
HDL CHOLESTEROL		37	Low : : < 40 mg/dL High : : > 60 mg/dL	Homogeneous enzymatic colorimetric





DEPARTMENT OF LABORATORY

NAVI MUMBAI

Patient Name : Mr. VIVEK GAURAV	Age / Gender : 41 Y(s)/Male
Bill No/ UMR No : NMBC64139/NMU0049397	Referred By : Dr. DMO
Received Dt : 29-Mar-24 10:12 am	Report Date : 29-Mar-24 05:00 pm

<u>Parameters</u>	<u>Specimen</u>	<u>Result</u>	<u>Biological Reference In</u>	<u>Method</u>
LDL CHOLESTEROL		82	Optimal : - < 100 mg/dL Near Optimal : 100 - 129 mg/dL Borderline High : 130 - 159 mg/dL High : 160 - 189 mg/dL Very High : - > 190 mg/dL	Direct-Enzymatic colorimetric
VLDL		17		
SERUM TRYGLYCERIDES		85	< 150 mg/dL Borderline High : 150 - 199 mg/dL High : 200 - 499 mg/dL	METHOD: Enzymatic colorimetric
CHO/HDL RATIO		3.57	Normal : - < 3.5 High Risk : - > 5.0	
LDL/HDL RATIO		2.22		
SERUM URIC ACID		7.4	3.4 - 7.0 mg/dL	uricase
PSA (PROSTATE SPECIFIC ANTIGEN).				
PROSTATE SPECIFIC ANTIGEN (PSA)		0.580	0 - 4.0 ng/mL	Method : ECLIA
T3,T4 AND TSH				
T3		116.2	70 - 204 ng/dL	Method : ECLIA
T4		5.26	5.1 - 14.1 ug/dL	Method : ECLIA
TSH(THYROID STIMULATING HORMONE)		2.95	0.270 - 4.20 uIU/mL	
PLBS (POST LUNCH BLOOD SUGAR WITH URINE SUGAR)				
PLBS (POST LUNCH BLOOD GLUCOSE)		166	110 - 180 mg/dL	Hexokinase
HBA1C (GLYCOSYLATED HAEMOGLOBIN)				
HBA1C		6.8	< 5.7 Normal Prediabetic 5.7 - 6.4 & >=6.5 Diabetic %	TINIA
MPG(Mean Plasma Glucose)		148	Excellent Control : 90 - 120 mg/dL Good Control : 121 - 150 mg/dL	
FBS (FASTING BLOOD GLUCOSE WITH URINE GLUCOSE)				
FASTING BLOOD GLUCOSE		102	Normal Range 70 - 99 mg/dL	Hexokinase

*** End Of Report ***





DEPARTMENT OF LABORATORY

NAVI MUMBAI

Patient Name : Mr. VIVEK GAURAV	Age / Gender : 41 Y(s)/Male
Bill No/ UMR No : NMBC64139/NMU0049397	Referred By : Dr. DMO
Received Dt : 29-Mar-24 10:11 am	Report Date : 30-Mar-24 11:13 am

Parameter **Specimen** **Result Values** **Biological Reference** **Method**

Lab Incharge

Dr. VISHAL MEHROTRA, MD Pathology
Consultant Hematologist

Verified By : : 022315

Test results related only to the item tested.

No part of the report can be reproduced without written permission of the laboratory.



Patient ID:	NMU0049397	Patient Name:	VIVEK GAURAV
Age:	41 Years	Sex:	M
Accession Number:	NMBC64139	Modality:	DX
Referring Physician:	DR.DMO	Study:	CHEST
Study Date:	29-Mar-2024	Study Time:	10:44:54

X RAY CHEST PA VIEW

Both lungs are clear.

The frontal cardiac dimensions are normal.

The pleural spaces are clear.

Both hilar shadows are normal in position and density.

No diaphragmatic abnormality is seen.

The soft tissues and bony thorax are normal.

Impression:

No significant abnormality is seen.



Dr. Ashwin Y.
M.D. (Radio-Diagnosis)



MEDICOVER
HOSPITALS

NAVI MUMBAI

2D ECHO CARDIOGRAPHY WITH COLOR DOPPLER

Name : Mr. Vivek Gaurav

Date:-29/03/2024

Age / Sex : 41 Yrs / male

UMR No. 0049397

Referred By : Health check up

FINDINGS:

- No left ventricle regional wall motion abnormality.
- Normal left ventricle systolic function. LVEF = 60%.
- No left ventricle diastolic dysfunction.
- Trivial mitral regurgitation.
- No aortic regurgitation. No aortic stenosis.
- No tricuspid regurgitation. No pulmonary hypertension.
- No left ventricle clot / vegetation/pericardial effusion.
- Intact IAS and IVS.
- Normal left atrium and left ventricle dimensions.
- Normal right atrium and right ventricle dimensions.
- Normal right ventricle systolic function. No hepatic congestion.

IMP:

- No RWMA.
- Trivial MR.
- Normal LV and RV systolic function.

DR. SAMEER VANKAR
MD DM CARDIOLOGY





M-MODE MEASUREMENTS:

NAVI MUMBAI

LA	35	mm
AO root	29	mm
AO CUSP SEP	18	mm
LVID(s)	31	mm
LVID(d)	43	mm
IVS(d)	11	mm
LVPW(d)	10	mm
RVID(d)	29	mm
RA	31	mm
LVEF	60	%

	PEAK	MEAN	Vmax	Gradient of Regurgitation
MITRAL	N			Trivial
AORTIC	7			Nil
TRICUSPID	N			Nil
PULMONERY	4.4			Nil



49397
41 Years

VIVEK GURAV
Male

3/29/2024 2:37:05 PM

Rate 73 . Sinus rhythm.....normal P axis, V-rate 50- 99
. Baseline wander in lead(s) V3

PR 154
QRSD 83
QT 358
QTc 395

NIR
h

--AXIS--

P 36
QRS 58
T 45

- NORMAL ECG -

12 Lead; Standard Placement

Unconfirmed Diagnosis

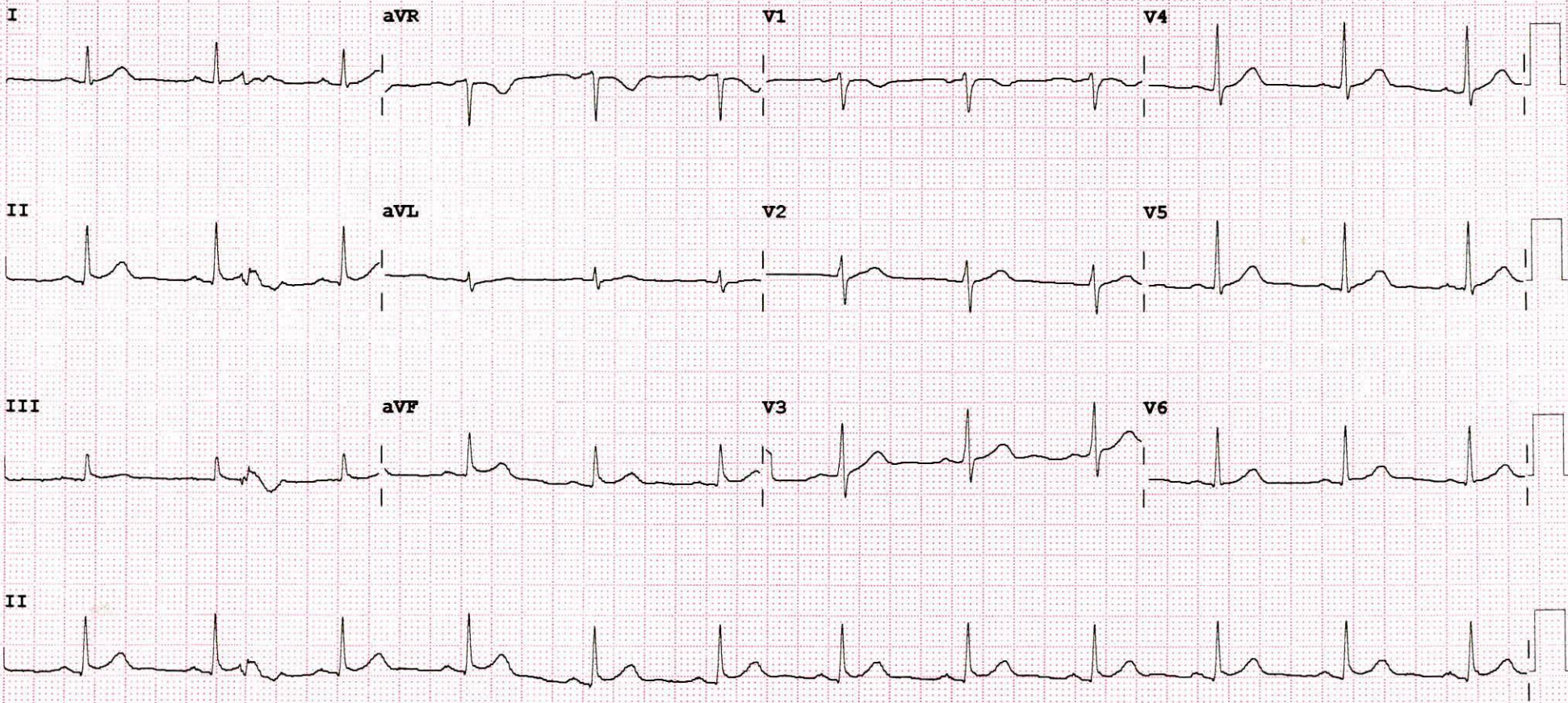

ID: 49397

Visit:

29-Mar-2024

15:22:43

41 years

Meds: NIL

Asian

Male

BRUCE

Total Exercise time: 7:41

Max HR: 155bpm 86% of max predicted 179bpm

Max BP: 160/87 Maximum workload: 8.7METS

Reason for Termination: Max HR attained

Comments: GOOD EFFORT TOLERANCE

ADEQUATE CHRONOTROPIC AND IONOTROPIC RESPONSE

NO ST T CHANGES DURING EXERCISE AND RECOVERY

NO ANGINA / ARRHYTHMIA

STRESS TEST NEGATIVE FOR EXERCISE INDUCED MYOCARDIAL ISCHEMIA

DR SAMEER VANKAR MD DM CARDIOLOGY

25.0 mm/s

10.0 mm/mV

0.16 Hz 150 Hz

50Hz



Referred by: HC

Test ind: R/O IHD

Phase Name	Stage Name	Time in Stage	Speed (mph)	Grade (%)	Workload (METS)	HR (bpm)	BP (mmHg)	RPP (x100)
PRETEST	SUPINE	1:08	0.8	0.0	1.3	89	120/80	107
EXERCISE	STAGE 1	3:00	1.7	10.0	4.6	115		
	STAGE 2	3:00	2.5	12.0	7.0	140	140/80	196
	STAGE 3	1:41	***	***	2.0	134	146/90	196
RECOVERY	Post	2:01	***	***	1.0	109	150/87	164

Technician:

BVP MEDICOVER HOSPITAL

Unconfirmed

MAC35 010Bsp2

ID: 49397

Visit:

41years

Asian

Male

29-Mar-2024

15:22:43

Meds: NIL

Referred by: HC

Test ind: R/O IHD

BRUCE

Max HR: 155bpm 86% of max predicted 179bpm

Max BP: 160/87

Reason for Termination: Max HR attained

Comments: GOOD EFFORT TOLERANCE

ADEQUATE CHRONOTROPIC AND IONOTROPIC RESPONSE

NO ST T CHANGES DURING EXERCISE AND RECOVERY

NO ANGINA / ARRHYTHMIA

STRESS TEST NEGATIVE FOR EXERCISE INDUCED MYOCARDIAL ISCHEMIA

DR SAMEER VANKAR MD DM CARDIOLOGY

Total Exercise time: 7:41

Maximum workload: 8.7METS

25.0 mm/s

10.0 mm/mV

0.16 Hz 150 Hz

50Hz

BASELINE

PEAK

EXERCISE STAGE 1

89bpm

ST @ 10mm/mV

Lead

EXERCISE STAGE 3

134bpm

ST @ 10mm/mV

Lead

0:00 1.3METS

BP: 120/80

80ms postJ

ST(mm)
Slope(mV/s)

7:41 2.0METS

BP: 146/90

80ms postJ

ST(mm)
Slope(mV/s)

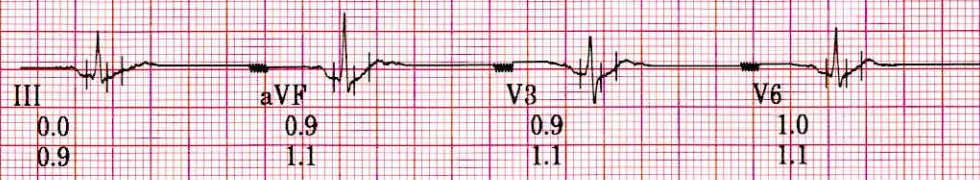
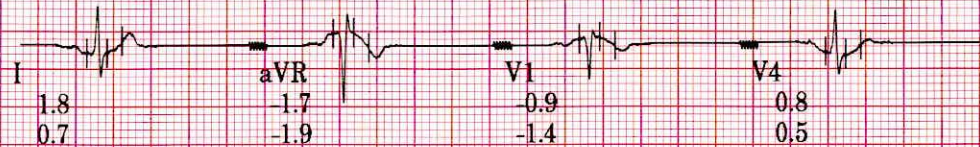
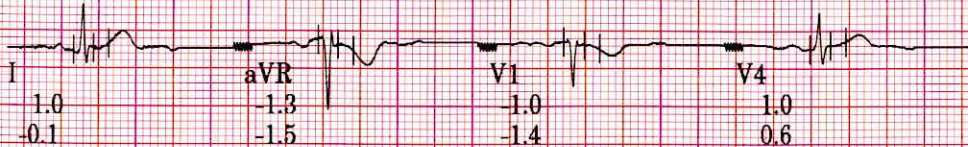

Technician:

BVP MEDICOVER HOSPITAL

Unconfirmed

MAC55 010Bsp2

G.AH

ID: 49397

Visit:

41years

Asian

Male

29-Mar-2024

15:22:43

Meds: NIL

Referred by: HC

Test ind: R/O IHD

BRUCE

Total Exercise time: 7:41

25.0 mm/s

Max HR: 155bpm 86% of max predicted 179bpm

10.0 mm/mV

Max BP: 160/87

Maximum workload: 8.7METS

0.16 Hz 150 Hz

Reason for Termination: Max HR attained

50Hz

Comments: GOOD EFFORT TOLERANCE

ADEQUATE CHRONOTROPIC AND IONOTROPIC RESPONSE

NO ST T CHANGES DURING EXERCISE AND RECOVERY

NO ANGINA / ARRHYTHMIA

STRESS TEST NEGATIVE FOR EXERCISE INDUCED MYOCARDIAL ISCHEMIA

DR SAMEER VANKAR MD DM CARDIOLOGY

BASELINE

EXERCISE STAGE 1

89bpm

ST @ 10mm/mV

Lead

ST(mm)

Slope(mV/s)

EXERCISE STAGE 3

134bpm

ST @ 10mm/mV

Lead

ST(mm)

Slope(mV/s)

0:00 1.3METS

BP: 120/80

80ms postJ

7:41

2.0METS

BP: 146/90

80ms postJ

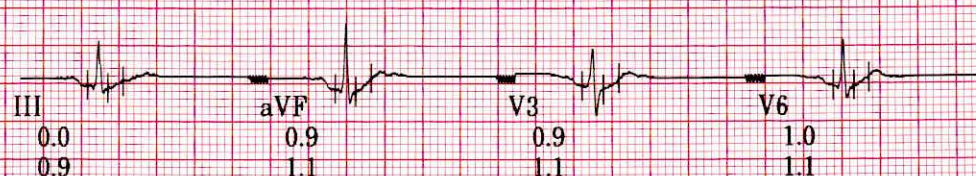
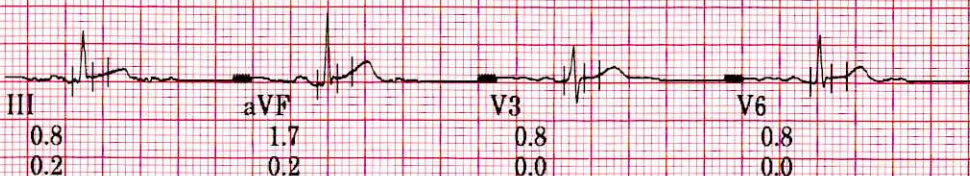
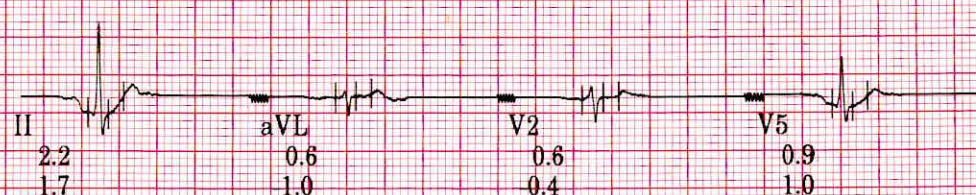
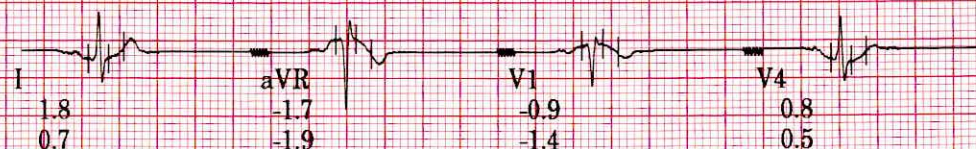

Technician:

BVP MEDICOVER HOSPITAL

Unconfirmed

MAC55 010Bsp2

ID: 49397

Visit:

29-Mar-2024

15:33:32



RECOVERY

Post

2:00

109bpm

BP: 150/87

ST @ 10mm/mV

80ms postJ

BRUCE

** *mph

** *%

Lead
ST(mm)
Slope(mV/s)

150 Hz

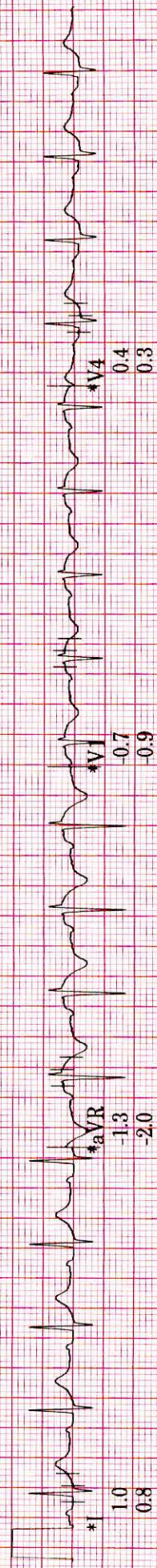

20 Hz



20 Hz

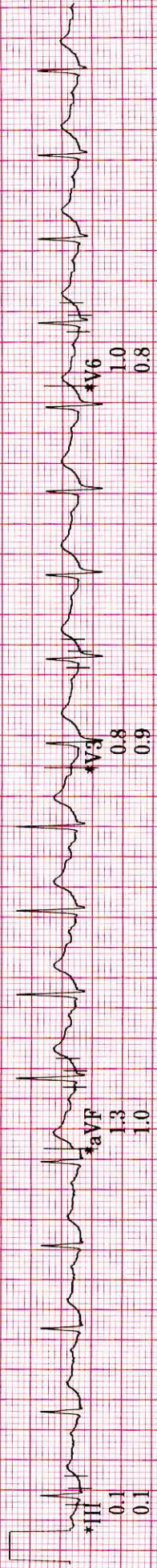

Raw Rhythm

20 Hz



0.16 Hz ZPD

25.0 mm/s

10.0 mm/mV

A H S 50Hz HR 46

MAC55 010Bsp2

0

G.AH

ID: 49397

Visit:

29-Mar-2024

15:33:01

105bpm

BP: 160/87

ST @ 10mm/mV
80ms post

RECOVERY

Post

1:29

BRUCE

** *mph

**.*%

Lead
ST(mm)
Slope(mV/s)

150 Hz



ID: 49397

Visit:

29-Mar-2024

15:32:32

129bpm

BP: 160/87

ST @ 10mm/mV
80ms postJ

RECOVERY

Post

1:00

BRUCE

** *mph

** *%

Lead
ST(mm)
Slope(mV/s)

150 Hz

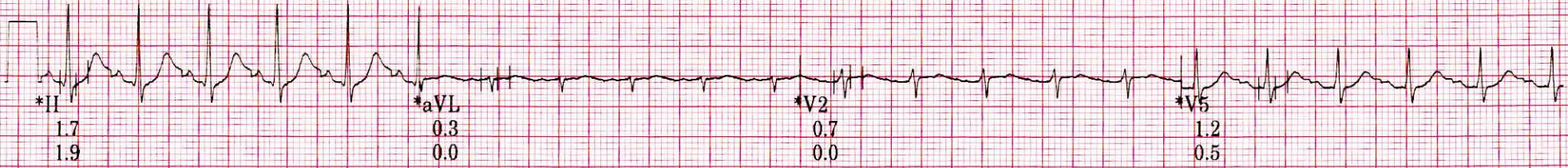

ID: 49397
Visit:
29-Mar-2024
15:31:33

134bpm
BP: 146/90

EXERCISE
STAGE 3
7:41

BRUCE
** *mph
** *%

Lead
ST(mm)
Slope(mV/s)

ST @ 10mm/mV
80ms postJ

150 Hz

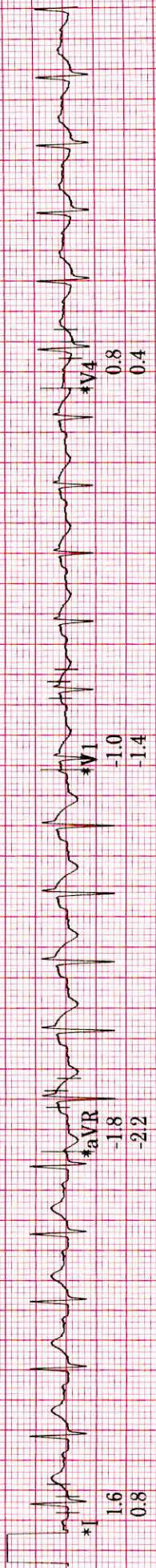

2.2
1.8



0.1
1.1



Raw Rhythm
0.16 Hz
25.0 mm/s
20 Hz

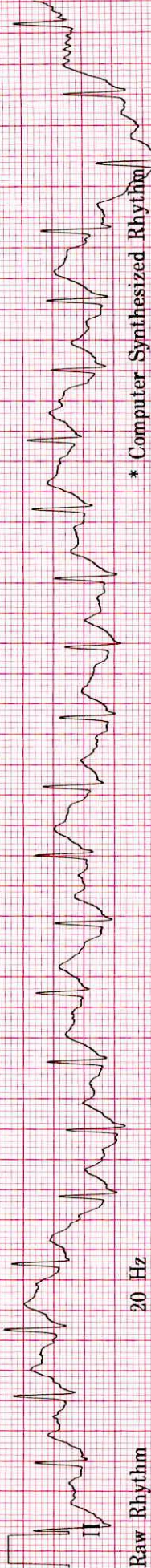

* Computer Synthesized Rhythm

0.16 Hz ZPD 10.0 mm/mV A-H-S 50Hz HR 46

MAC55 010Bsp2

G.A.H

ID: 49397

Visit:

155bpm

EXERCISE

BRUCE

29-Mar-2024

15:30:58

BP: 146/90

STAGE 3

7:07

3.3mph

14.0%

ST @ 10mm/mV
80ms postJ

Lead
ST(mm)
Slope(mV/s)

150 Hz

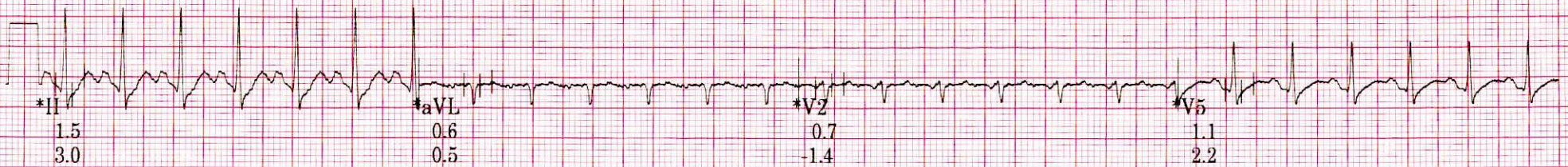
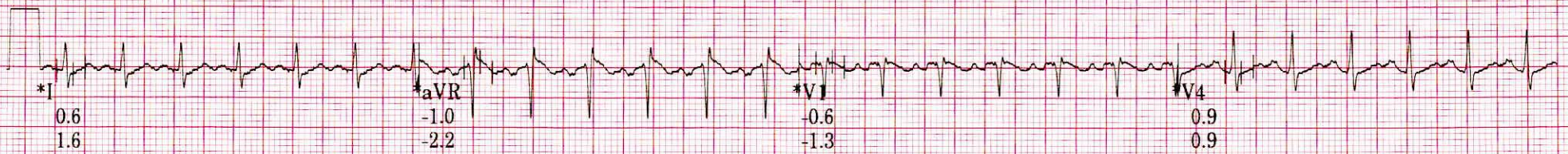

* Computer Synthesized Rhythm

ID: 49397

Visit:

29-Mar-2024

15:29:41

141bpm

BP: 140/80

EXERCISE

STAGE 2

5:50

BRUCE

2.5mph

12.0%

ST @ 10mm/mV
80ms postJ

Lead
ST(mm)
Slope(mV/s)

150 Hz

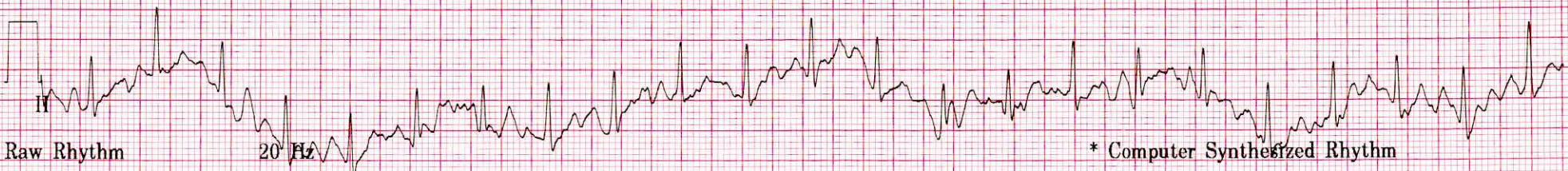

ID: 49397
Visit:
29-Mar-2024
15:26:41

Lead
ST(mm)
Slope(mV/s)

BRUCE
1.7mph
10.0%

EXERCISE
STAGE 1
2:51

116bpm

ST @ 10mm/mV
80ms postJ

150 Hz

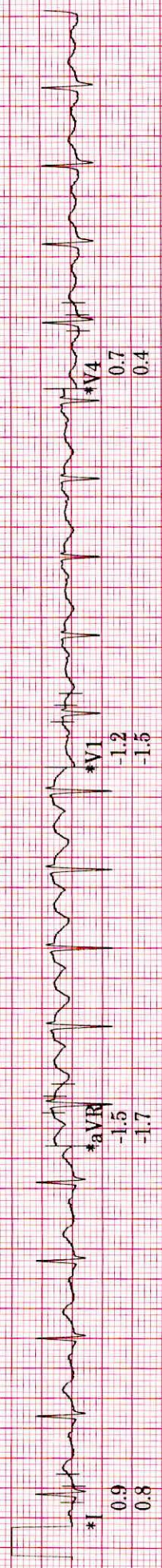

20 Hz

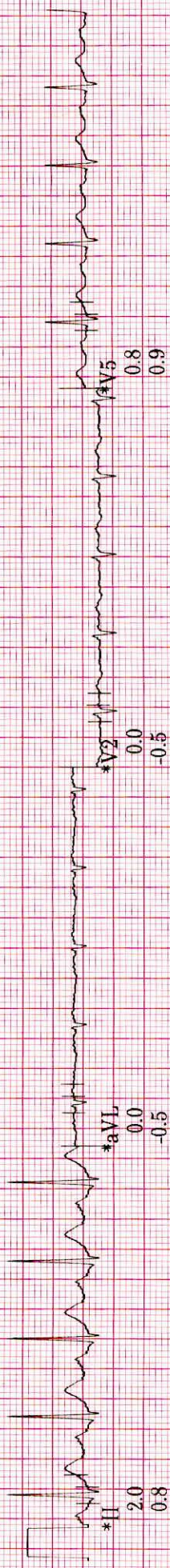

20 Hz

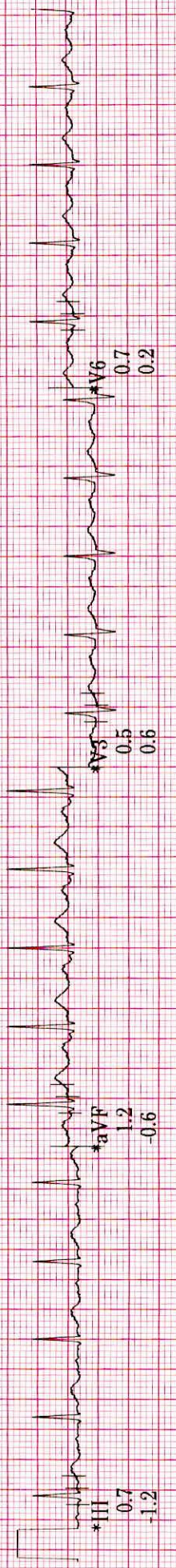

Raw Rhythm 20 Hz

0.16 Hz ZPD 25.0 mm/s 10.0 mm/mV A-H-S 50Hz HR 46

* Computer Synthesized Rhythm

MAC55 010Bsp2

ID: 49397

Visit:

29-Mar-2024

15:23:00



81bpm

BP: 120/80

PRETEST
SUPINE
0:18

BRUCE
** *mph
** *%

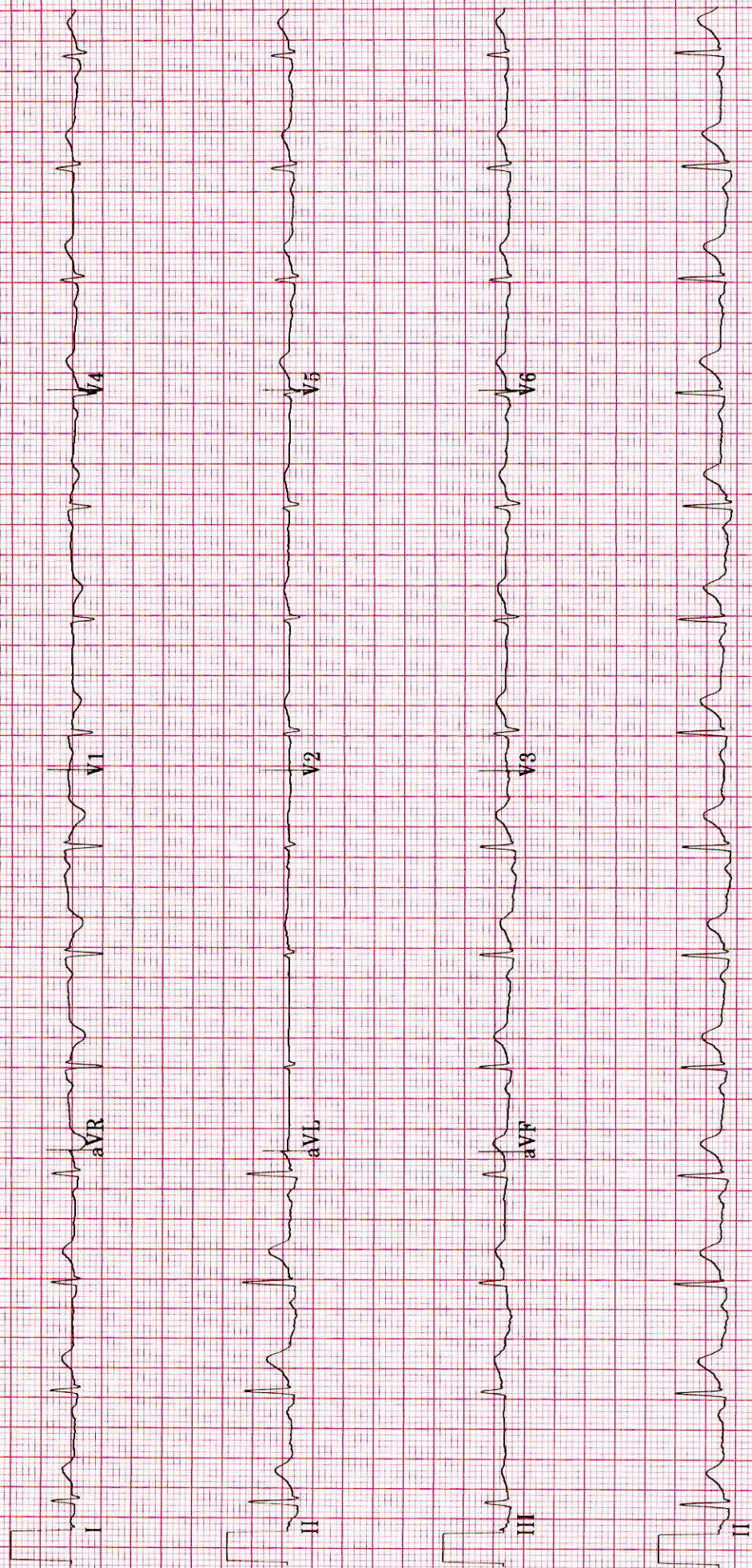

0.16-20 Hz ZPD 25.0 mm/s

10.0 mm/mV

50Hz A-H-S HR 46

4 by 2.5s + 1 rhythm ld

MAC55 010Bsp2

G-AF



ID: 49397

Visit:

29-Mar-2024

15:23:00

81bpm

BP: 120/80

PRETEST
SUPINE

0:17

BRUCE

** *mph

** *%

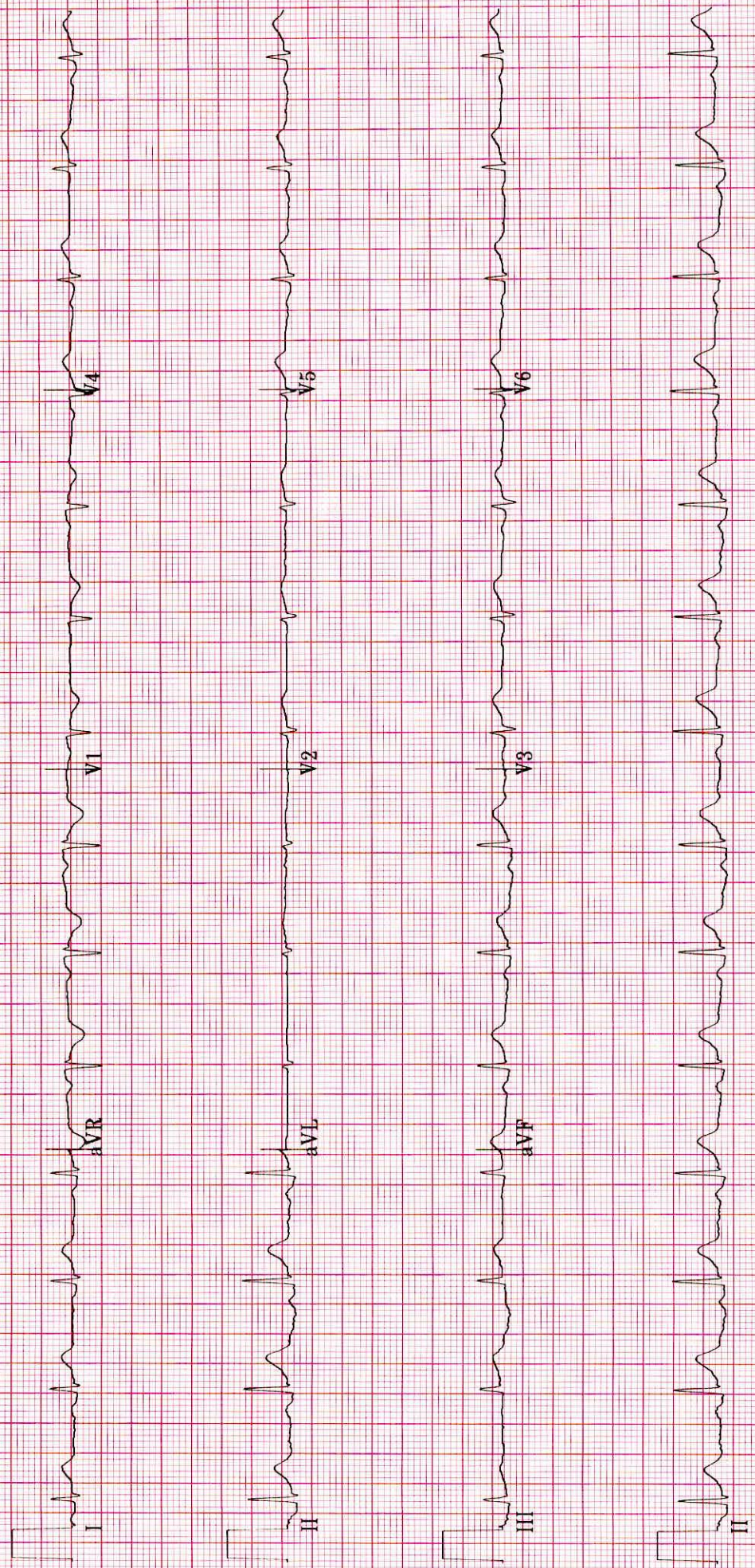

0.16-20 Hz ZPD 25.0 mm/s 10.0 mm/mV 50Hz A-H-S-HR 46

4 by 2.5s + 1 rhythm ld

MAC55 010Bsp2

G.AH

