



Dear Premlata,

We are pleased to confirm your health checkup booking request with the following details.

**Hospital Package Name** : Mediwheel Full Body Health Checkup Female Below 40

**Patient Package Name** : Mediwheel Full Body Health Checkup Female Below 40

**Name of Diagnostic/Hospital** : Asari Hospital Limited

**Address of Diagnostic/Hospital** : Baramun, RO - Bihunpur Polytechnic

**City** : Dhanbad

**State** : Jharkhand

**Pincode** : 828130

**Appointment Date** : 13-04-2024

**Confirmation Status** : Booking Confirmed

**Preferred Time** : 8:00am

**Booking Status** : Booking Confirmed

**Member Information**

Booked Member Name	Age	Gender
MS. PREMLATA	31 year	Female

**Note** - Please note to not pay any amount at the center.

**Instructions to undergo Health Check:**

- Please ensure you are on complete fasting for 10-To-12-Hours prior to check.
- During fasting time do not take any kind of medication, alcohol, cigarettes, tobacco or any other liquids (except Water) in the morning.
- Bring urine sample in a container if possible (containers are available at the Health Check centre).
- Please bring all your medical prescriptions and previous health medical records with you.
- Kindly inform the health check reception in case if you have a history of diabetes and cardiac problems.

**For Women:**

- Pregnant Women or those suspecting are advised not to undergo any X-Ray test.
- It is advisable not to undergo any Health Check during menstrual cycle.

Request you to reach half an hour before the scheduled



भारत सरकार  
Government of India

आधार

Issue Date: 30/04/2012



प्रेमला  
Premlata  
जन्म तिथि/DQB: 07/08/1992  
महिला/ FEMALE

4783 8718 2245  
VID : 9187 5990 7492 4231

मेरा आधार, मेरी पहचान

भारतीय विशिष्ट पहचान प्राधिकरण  
Unique Identification Authority of India

आधार

पता:  
D/O राकेश रंजन, चंचला शु स्टोर, सेक्टर- १ / बी,  
बोकारो स्टील सिटी, बोकारो,  
झारखण्ड - 827001

Address:  
D/O Rakesh Ranjan, Chanchala Shoe Store,  
Sector- 1 / B, BOKARO STEEL CITY, Bokaro,  
Jharkhand - 827001



Download Date: 11/03/2023

4783 8718 2245  
VID : 9187 5990 7492 4231

1947 | help@uidai.gov.in | www.uidai.gov.in





# असर्फी हॉस्पिटल

## सबके लिए स्वास्थ्य

### OUT PATIENT DEPARTMENT

#### Mediwheel

#### Department of General Medicine

Regd. No. : APR24-82049	Visit : OPD/130424/208470
Patient Name : MRS. PREMLATA	Mobile : 9964537095
Age/Sex : 31 Y O M O D / Female	Date : 13-Apr-2024 2:47 pm
Address : NALANDA, Nalanda - 803118, BIHAR	OPD Timing :
Doctor : Dr. Sumeet Kr. MD, Medicine	Referred By :
Allergies :	Height : Ft In Temp. : C SPO2 : 99 %
	Weight : Kg Pulse : 97 BPM B.P. : 120/70 mm/Hg

History and complaints :

Examination:

- ANIC 5Ment

Diagnosis:

- can't (N) check up

Investigations:

Medicines Prescribed:

- can't you mediate as advised

Follow up:	Days	Advice (Diet/ Lifestyle / Rehab)
Date :		
Time :		

Signature of Doctor

\*This document is not valid for Medico-Legal purposes.

mrs premlata

13-Apr-24 12:16:38

ASARFI INST. OF CARDIAC SCIENCES



Rate 83 . Age not entered, assumed to be 50 years old for purpose of ECG interpretation  
 PR 113 . Sinus rhythm.....Normal P axis, V-rate 50- 99  
 QRS 73 . Borderline short PR interval.....PR int <120ms  
 QT 365 . Minimal ST depression, inferior leads.....ST <-0.04mV, II III aVF  
 QTc 429 . Baseline wander in lead(s) III, aVF, V1, V3

--AXIS--  
 P 13  
 QRS 10  
 T 52  
 12 Lead; Standard Placement

- OTHERWISE NORMAL ECG -

Unconfirmed Diagnosis

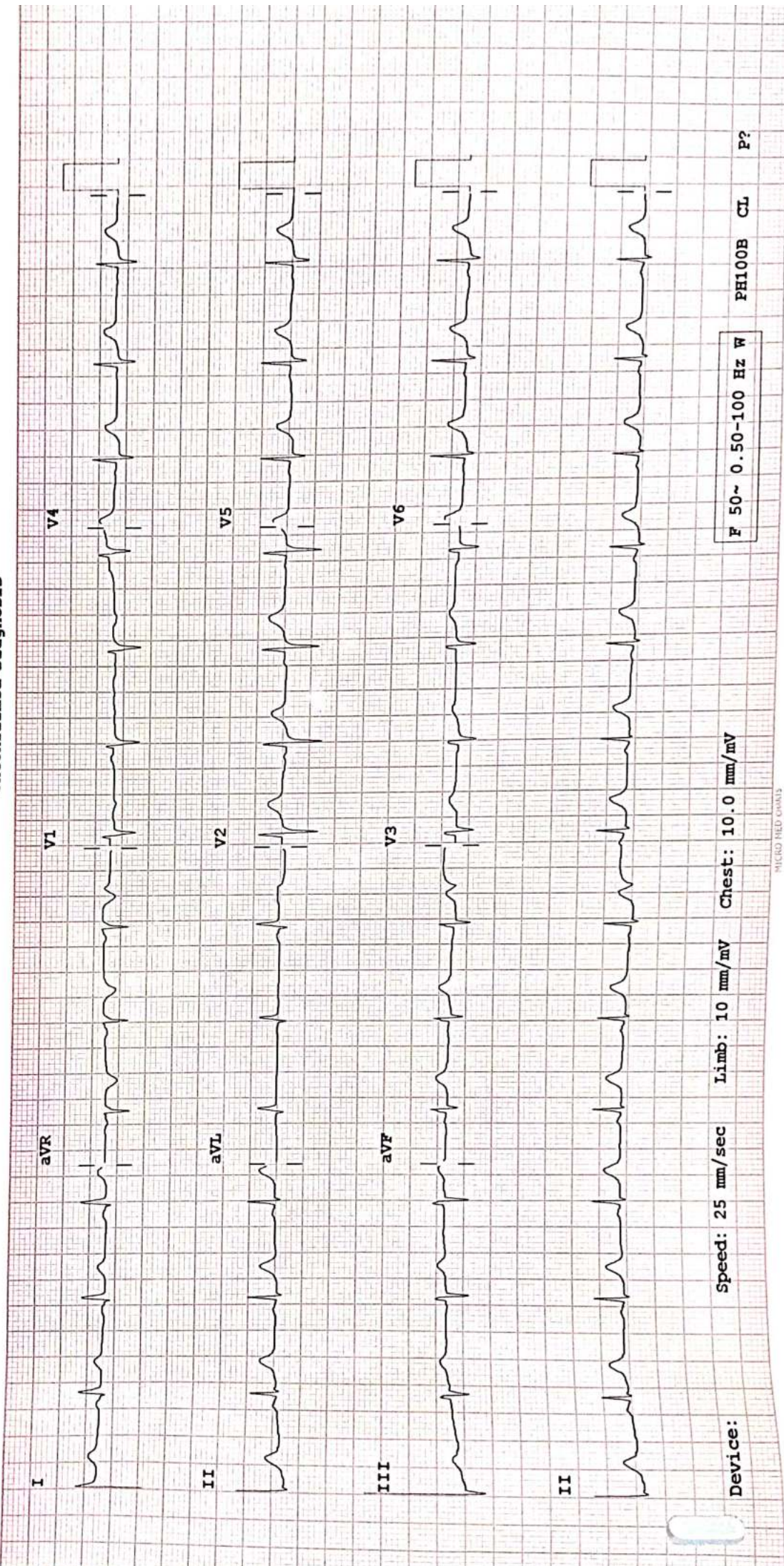

F 50~ 0.50-100 Hz W

Speed: 25 mm/sec Limb: 10 mm/mV Chest: 10.0 mm/mV

Device:

PH100B CL P?

MICRO MED COATS

11 2150



## REPORT

### ECHOCARDIOGRAPHY REPORT

Name: MRS PREMLATA

Age: 31

Sex: Female

Date: 13/04/2024

#### 2D & M-MODE MEASUREMENTS

LA Diam	2.7 cm
Ao Diam	2.7 cm
IVSd	1.3 cm
LVIDd	4.0 cm
LVPWd	0.8 cm
IVSs	1.6 cm
LVIDs	2.6 cm

#### 2D & M-MODE CALCULATIONS

EDV(Teich)	69 ml
ESV(Teich)	24 ml
EF(Teich)	66 %
%FS	36 %
SV(Teich)	45 ml
LVd Mass	155.99 g
RWT	0.41

#### MITRAL VALVE

MV E Vel	1.37 m/s
MV DecT	185 ms
MV Dec Slope	7.4 m/s <sup>2</sup>
MV A Vel	0.60 m/s
MV E/A Ratio	2.30

#### AORTIC VALVE

AV Vmax	1.40 m/s
AV maxPG	7.84 mmHg

#### TRICUSPID VALVE

TR Vmax	2.40 m/s
TR maxPG	23.06 mmHg

#### PULMONARY VALVE

PV Vmax	1.28 m/s
PV maxPG	6.60 mmHg

#### COMMENTS:

- NORMAL SIZE CARDIAC CHAMBERS
- NO LVRWMA
- GOOD LV SYSTOLIC FUNCTION (EF-60%)
- NORMAL MITRAL INFLOW PATTERN
- NO MR, AR, NO TR, NO PAH
- IAS, IVS INTACT
- NO CLOT, PE
- IVC NORMAL

#### IMPRESSION:

- NORMAL ECHO STUDY

DR.S.H CHAVAN  
(CONSULTANT CARDIOLOGIST)

TECH. SIG





**FINAL REPORT**



Name : MRS. PREMLATA .  
Reg. No. : APR24-82049  
Age / Sex : 31 Y 0 M 0 D / Female  
Doctor : Self-Walkin  
Pat. Type : Mediwheel

Collection Time : 13-04-2024 09:33:11  
Receiving Time : 13-04-2024 09:33:51  
Reporting Time : 13-04-2024 15:15:00  
Publish Time : 13-04-2024 3:28 pm

Test Name	Result	Flag	Unit	Reference Range
<b>Biochemistry</b>				
<b>Creatinine, Serum</b> Method: Enzymatic				Machine Name: XL640
Creatinine, Serum	0.6		mg/dl	0.6-1.4
<b>Uric Acid, Serum</b> Method: Enzymatic				Machine Name: XL640
Uric Acid, Serum	3.0	L	mg/dl	3.4-7.0
<b>Blood Urea Nitrogen (BUN)</b> Method: Calculated				Machine Name: XL640
Blood Urea Nitrogen (BUN)	5.60	L	mg/dl	07-21
<b>Fasting Blood Glucose, Plasma</b> Method: GOD-POD				Machine Name: XL640
Fasting Blood Glucose, Plasma	79.0		mg/dl	70-110
<b>LIPID PROFILE, SERUM</b> Method: Spectrophotometry				
Triglycerides (Enzymatic)	127.0		mg/dl	Machine Name: XL640 Normal: <150 Borderline-high: 150-199 High risk 200-499 Very high risk >500
Cholesterol, Total (CHOD/PAP)	152.0		mg/dl	<200 No risk 200-239 Moderate risk >240 High risk
VLDL Cholesterol (Calculated)	25.4		mg/dl	0-30
HDL Cholesterol (Enzymatic)	62.0	H	mg/dl	<40 High Risk ; >60 No Risk



DR N N SINGH  
MD (PATHOLOGY)

**Condition of Laboratory Testing & Reporting**  
(1) It is presumed that the test(s) performed are on the specimen(s) / Sample(s) belonging to the patient named or identified and the verification of the particulars have been carried out by the patient or his/her representative. (2) The results of the test(s) are for information only and should be clinically correlated with the patient's history and physical examination. (3) The results of the test(s) are not valid for medico-legal purposes. (4) Test requested might not be performed due to following Reason: (a) Specimen received is insufficient or inappropriate. (haemolysed/clotted/lipemic etc.) (b) Incorrect specimen type for requested test. (c) Specimen quality is unsatisfactory. (d) There is a discrepancy between the label on the specimen container and the Name on the test requisition form. (5) The Results of the Test May vary from lab and also from time to time for the same patient. (6) The results of a laboratory test are dependent on the quality of the sample as well as the assay technology. (7) In case of queries or unexpected test results please call at +91 9297862282, Email-fabasarfi@gmail.com

**24 HOUR EMERGENCY**

© AHL/D/0066/4197/April/24

"KEEP THE REPORTS CAREFULLY AND BRING THEM ALONG DURING YOUR NEXT VISIT TO OUR HOSPITAL"



MC-5939

**FINAL REPORT**

Name : MRS. PREMLATA .  
Reg. No. : APR24-82049  
Age / Sex : 31 Y 0 M 0 D / Female  
Doctor : Self-Walkin  
Pat. Type : Mediwheel



Collection Time : 13-04-2024 09:33:11  
Receiving Time : 13-04-2024 09:33:51  
Reporting Time : 13-04-2024 15:15:00  
Publish Time : 13-04-2024 3:28 pm

Test Name	Result	Flag	Unit	Reference Range
LDL Cholesterol (Calculated)	64.6		mg/dl	Optimum:<100 Above optimum: <130; Moderate risk:130-159; High risk:>160
Cholesterol Total : HDL Ratio (Calculated)	2.45		mg/dl	1.2-6.0
<b>GLYCOCYLATED HEMOGLOBIN (HbA1C), BLOOD</b>				
<i>Method: HPLC / Nephelometry</i>				
HbA1C	5.7		%	4.4-6.2
Estimated average glucose (eAG)	116.89		mg/dl	

Machine Name: BIO-RAD, D-10 / MISPA

**Interpretation:**

HbA1c result is suggestive of at risk for Diabetes (Prediabetes)/ well controlled Diabetes in a known Diabetic.

Note: Presence of Hemoglobin variants and/or conditions that affect red cell turnover must be considered, particularly when the HbA1C result does not correlate with the patient's blood glucose levels.

**FACTORS THAT INTERFERE WITH HbA1C | FACTORS THAT AFFECT INTERPRETATION | MEASUREMENT | OF HbA1C RESULTS |**

-----|-----  
| Hemoglobin variants,elevated fetal | Any condition that shortens erythrocyte |  
| hemoglobin (HbF) and chemically | survival or decreases mean erythrocyte |  
| modified derivatives of hemoglobin | age (e.g.,recovery from acute blood loss,|  
| (e.g. carbamylated Hb in patients | hemolytic anemia, HbSS, HbCC, and HbSC) |  
| with renal failure) can affect the | will falsely lower HbA1c test results |  
| accuracy of HbA1c measurements | regardless of the assay method used.Iron |  
| deficiency anemia is associated with |  
| higher HbA1c |



*(Signature)*  
**DR N N SINGH**

**MD (PATHOLOGY)**

**Condition of Laboratory Testing & Reporting**

(1) It is presumed that the test(s) performed are on the specimen(s) /Sample(s) belonging to the patient named or identified and the verification of the particulars have been carried out by the patient or his/her representative. (2) The results of the laboratory investigations are only tool to facilitate in arriving at diagnosis and should be clinically correlated. (3) Results are not valid for medico legal Purposes. (4) Test requested might not be performed due to following Reason: (a)Specimen received is insufficient or inappropriate. (haemolysed/clotted/leptic etc.) (b)Incorrect specimen type for requested test. (c)Specimen quality is unsatisfactory. (d) There is a discrepancy between the label on the specimen container and the Name on the test requisition form. (5) The Results of the Test May vary from lab and also from time to time for the same patient. (6) The results of a laboratory test are dependent on the quality of the sample as well as the assay technology. (7) In case of queries or unexpected test results please call at +91 9297862282. Email-labasarfi@gmail.com

**24 HOUR EMERGENCY**

©AHL/D/0066/4197/April/24

**"KEEP THE REPORTS CAREFULLY AND BRING THEM ALONG DURING YOUR NEXT VISIT TO OUR HOSPITAL"**





MC-5939

**FINAL REPORT**

Name : MRS. PREMLATA .  
Reg. No. : APR24-82049  
Age / Sex : 31 Y 0 M 0 D / Female  
Doctor : Self-Walkin  
Pat. Type : Mediwheel



Collection Time : 13-04-2024 09:33:11  
Receiving Time : 13-04-2024 09:33:51  
Reporting Time : 13-04-2024 15:15:00  
Publish Time : 13-04-2024 3:28 pm

Test Name	Result	Flag	Unit	Reference Range
<b>Liver Function Test (LFT)</b>				
<i>Method: Spectrophotometry</i>				<i>Machine Name: XL-640</i>
Bilirubin Total (Diazo)	0.7		mg/dl	0.3-1.2
Bilirubin Direct (Diazo)	0.2		mg/dl	0.00-0.2
Bilirubin Indirect (Calculated)	0.5		mg/dl	0.00-1.0
SGPT (IFCC without PDP)	16.0		U/L	7-50
SGOT (IFCC without PDP)	22.0		U/L	5-45
Alkaline Phosphate (PNP AMP Kinetic)	110.0		U/L	70-306
GGT (Enzymatic)	12.0		U/L	0-55
Protein Total (Biuret)	6.8		g/dl	6.4-8.3
Albumin (BCG)	3.5		g/dl	3.5-5.2
Globulin (Calculated)	3.3		g/dl	2.3-3.5
A : G Ratio (Calculated)	1.06			0.8-2.0



  
DR N N SINGH

MD (PATHOLOGY)

**Condition of Laboratory Testing & Reporting**

(1) It is presumed that the test(s) performed are on the specimen(s) / Sample(s) belonging to the patient named or identified and the verification of the particulars have been carried out by the patient or his/her representative at the point of collection of the specimen(s). (2) Laboratory investigations are only tool to facilitate in arriving at diagnosis and should be clinically correlated. (3) Results of the test requested might not be performed due to following Reason: (a) Specimen received is insufficient or inappropriate. (haemolysed/clotted/lipemic etc.) (b) Incorrect specimen type for requested test. (c) Specimen quality is unsatisfactory. (d) There is a discrepancy between the label on the specimen container and the Name on the test requisition form. (5) The Results of the Test May vary from lab and also from time to time for the same patient. (6) The results of a laboratory test are dependent on the quality of the sample as well as the assay technology. (7) In case of queries or unexpected test results please call at +91 9297862282, Email: habasafi@gmail.com

**24 HOUR EMERGENCY**

© AHL/D/0066/4197/April/24

"KEEP THE REPORTS CAREFULLY AND BRING THEM ALONG DURING YOUR NEXT VISIT TO OUR HOSPITAL"



MC-5939

**FINAL REPORT**

Name : MRS. PREMLATA .  
Reg. No. : APR24-82049  
Age / Sex : 31 Y O M O D / Female  
Doctor : Self-Walkin  
Pat. Type : Mediwheel



Collection Time : 13-04-2024 09:33:11  
Receiving Time : 13-04-2024 09:33:51  
Reporting Time : 13-04-2024 15:15:00  
Publish Time : 13-04-2024 3:28 pm

Test Name	Result	Flag	Unit	Reference Range
-----------	--------	------	------	-----------------

**Clinical Pathology**



*[Signature]*

**DR N N SINGH**  
**MD (PATHOLOGY)**

**Condition of Laboratory Testing & Reporting**

(1) It is presumed that the test(s) performed are on the specimen(s) / Sample(s) belonging to the patient named or identified and the verification of the particulars have been carried out by the patient or his/her representative. (2) Laboratory investigations are only tool to facilitate in arriving at diagnosis and should be clinically correlated. (3) This Document is not valid for medico-legal Purposes. (4) Test requested might not be performed due to following Reason: (a) Specimen received is insufficient or inappropriate. (haemolysed/clotted/lipemic etc.) (b) Incorrect specimen type for requested test. (c) Specimen quality is unsatisfactory. (d) There is a discrepancy between the label on the specimen container and the Name on the test requisition form. (5) The Results of the Test May vary from lab and also from time to time for the same patient. (6) The results of a laboratory test are dependent on the quality of the sample as well as the assay technology. (7) In case of queries or unexpected test results please call at +91 9297862282, Email-labasarfi@gmail.com

**24 HOUR EMERGENCY**

© AHL/D/0066/4197/April/24

**"KEEP THE REPORTS CAREFULLY AND BRING THEM ALONG DURING YOUR NEXT VISIT TO OUR HOSPITAL"**



MC-5939

**FINAL REPORT**

Name : MRS. PREMLATA .  
Reg. No. : APR24-82049  
Age / Sex : 31 Y O M O D / Female  
Doctor : Self-Walkin  
Pat. Type : Mediwheel



Collection Time : 13-04-2024 09:33:11  
Receiving Time : 13-04-2024 09:33:51  
Reporting Time : 13-04-2024 15:15:00  
Publish Time : 13-04-2024 3:28 pm

Test Name	Result	Flag	Unit	Reference Range
-----------	--------	------	------	-----------------

**Routine Urine Examination; Urine**

Method : Microscopic

Machine Name: Microscope

Leukocytes	NEGATIVE			
Appearance	CLEAR			
Colour	STRAW			
Volume	25		ml.	
Protiens	NEGATIVE			
Glucose	NEGATIVE			
PH	6.0			
Specific Gravity	1.010			
Bilirubin	NEGATIVE			
Ketone Bodies	NEGATIVE			
Bile Salts	XX			
Bile Pigments	XX			
Nitrite	NEGATIVE			
Pus Cells	1-2		/hpf.	
Epithelial Cells	1-2		/hpf.	
R.B.C.	NIL		/hpf.	
Casts	NOT SEEN		/hpf.	



DR N N SINGH  
MD (PATHOLOGY)

**Condition of Laboratory Testing & Reporting**

(1) It is presumed that the test(s) performed are on the specimen(s) /Sample(s) belonging to the patient named or identified and the verification of the particulars have been carried out by the patient or his/her representative. (2) The results of the test(s) are for general information only. (3) Some of the laboratory investigations are only tool to facilitate in arriving at diagnosis and should be clinically correlated. (4) Test requested might not be performed due to following Reason: (a) Specimen received is insufficient or inappropriate. (haemolysed/clotted/epemic etc.) (b) Incorrect specimen type for requested test. (c) Specimen quality is unsatisfactory. (d) There is a discrepancy between the label on the specimen container and the Name on the test requisition form. (5) The Results of the Test May vary from lab and also from time to time for the same patient. (6) The results of a laboratory test are dependent on the quality of the sample as well as the assay technology. (7) In case of queries or unexpected test results please call at +91 9297862282, Email-labasarfi@gmail.com

**24 HOUR EMERGENCY**

© AHL/D/0066/4197/April/24

**"KEEP THE REPORTS CAREFULLY AND BRING THEM ALONG DURING YOUR NEXT VISIT TO OUR HOSPITAL"**



# ASARFI HOSPITAL LABORATORY

(A Unit of Asarfi Hospital Ltd.)

Baramuri, Bishunpur Polytechnic, Dhanbad 828 130

Ph. No.: 7808368888, 9297862282, 9234681514



MC-5939

## FINAL REPORT

Name : MRS. PREMLATA .  
 Reg. No. : APR24-82049  
 Age / Sex : 31 Y 0 M 0 D / Female  
 Doctor : Self-Walkin  
 Pat. Type : Mediwheel



Collection Time : 13-04-2024 09:33:11  
 Receiving Time : 13-04-2024 09:33:51  
 Reporting Time : 13-04-2024 15:15:00  
 Publish Time : 13-04-2024 3:28 pm

Test Name	Result	Flag	Unit	Reference Range
Crystals	NOT SEEN		/hpf.	
others	NOT SEEN		.	
<b>Urinary Protein/Creatinine Ratio</b>				
<i>Method</i> : Immunoturbidimetry, Spectrophotomet				
Protein	87.9		mg/L	
Creatinine	72.8		mg/dl	
PCR	1.21		mg/g	0-0.5



DR N N SINGH  
 MD (PATHOLOGY)

### Condition of Laboratory Testing & Reporting

(1) It is presumed that the test(s) performed are on the specimen(s) /Sample(s) belonging to the patient named or identified and the verification of the particulars have been carried out by the patient or his/her representative. (2) This document is not valid for medico-legal purposes. (3) Laboratory investigations are only tool to facilitate in arriving at diagnosis and should be clinically correlated. (4) Test requested might not be performed due to following Reason: (a) Specimen received is insufficient or inappropriate. (haemolysed/clotted/lipemic, etc.) (b) Incorrect specimen type for requested test. (c) Specimen quality is unsatisfactory. (d) There is a discrepancy between the label on the specimen container and the Name on the test requisition form. (5) The Results of the Test May vary from lab and also from time to time for the same patient. (6) The results of a laboratory test are dependent on the quality of the sample as well as the assay technology. (7) In case of queries or unexpected test results please call at +91 9297862282, Email-labasarfi@gmail.com

**24 HOUR EMERGENCY**

"KEEP THE REPORTS CAREFULLY AND BRING THEM ALONG DURING YOUR NEXT VISIT TO OUR HOSPITAL"





MC-5939

**FINAL REPORT**

Name : MRS. PREMLATA .  
Reg. No. : APR24-82049  
Age / Sex : 31 Y O M O D / Female  
Doctor : Self-Walkin  
Pat. Type : Mediwheel



Collection Time : 13-04-2024 09:33:11  
Receiving Time : 13-04-2024 09:33:51  
Reporting Time : 13-04-2024 15:15:00  
Publish Time : 13-04-2024 3:28 pm

Test Name	Result	Flag	Unit	Reference Range
<b>Nature of Material:</b> EDTA Blood Sample				
<b>Complete Blood Count (CBC)</b>				
<i>Method:</i> Electronical Impedence				
<i>Machine Name:</i> Sysmex 6 part				
Hemoglobin (Photometry)	10.5	L	g/dl	13-18
PCV (Calculated)	32.9	L	%	40-50
MCH (Calculated)	30.4		Pg	27-31
MCHC (Calculated)	32.0		g/dl	31.5-35.5
Red Cell Distribution Width (RDW) (Electrical Impedence)	14.3	H	%	11.6-14
Total Leukocyte Count (TLC) (Electrical Impedence)	5,700		/cu-mm	4000-11000
RBC Count (Electrical Impedence)	3.45	L	million/mm3	4.5-5.5
Mean Carpuscular Volume (MCV) (Electrical Impedence)	95.2		fL	83-101
Platelet Count (Electrical impedence)	1.00	L	lakhs/cumm	1.5-4.5
Neutrophils (VCS Technology)	67		%	55-75
Lymphocytes (VCS Technology)	22		%	15-30
Eosinophils (VCS Technology)	06		%	1-6
Monocytes (VCS Technology)	05		%	2-10
Basophils (VCS Technology)	00		%	0-1



DR N N SINGH  
MD (PATHOLOGY)

**Condition of Laboratory Testing & Reporting**

(1) It is presumed that the test(s) performed are on the specimen(s) / Sample(s) belonging to the patient named or identified and the verification of the particulars have been carried out by the patient or his/her representative at the point of generation of the said specimen(s). Sample(s) for laboratory investigations are only tool to facilitate in arriving at diagnosis and should be clinically correlated. Page 8 of 9  
This Document is not valid for medico-legal purposes.  
(2) Test requested might not be performed due to following Reason: (a) Specimen received is insufficient or inappropriate. (haemolysed/clotted/lipemic etc.) (b) Incorrect specimen type for requested test. (c) Specimen quality is unsatisfactory. (d) There is a discrepancy between the label on the specimen container and the Name on the test requisition form. (5) The Results of the Test May vary from lab and also from time to time for the same patient. (6) The results of a laboratory test are dependent on the quality of the sample as well as the assay technology. (7) In case of queries or unexpected test results please call at +91 9297862282, Email-labasarfi@gmail.com

**24 HOUR EMERGENCY**

© AHL/D/0066/4197/April24

"KEEP THE REPORTS CAREFULLY AND BRING THEM ALONG DURING YOUR NEXT VISIT TO OUR HOSPITAL"



**FINAL REPORT**

Name : MRS. PREMLATA .  
Reg. No. : APR24-82049  
Age / Sex : 31 Y O M O D / Female  
Doctor : Self-Walkin  
Pat. Type : Mediwheel



Collection Time : 13-04-2024 09:33:11  
Receiving Time : 13-04-2024 09:33:51  
Reporting Time : 13-04-2024 15:15:00  
Publish Time : 13-04-2024 3:28 pm

Test Name	Result	Flag	Unit	Reference Range
<b>Immunology and Serology</b>				
<b>THYROID PROFILE, TOTAL, SERUM</b>				
<i>Method: ECLIA</i>				
T3, Total	1.42		ng/ml	0.8-2.0
T4, Total	10.5		µg/dL	5.10-14.10
TSH (Ultrasensitive)	2.35		mIU/mL	0.27-4.2

Machine Name: Vitros ECI

**Interpretation:**

1. TSH levels are subject to circadian variation, reaching peak levels between 2 - 4.a.m. and at a minimum between 6-10 pm . The variation is of the order of 50% . hence time of the day has influence on the measured serum TSH concentrations.
2. Alteration in concentration of Thyroid hormone binding protein can profoundly affect Total T3 and/or Total T4 levels especially in pregnancy and in patients on steroid therapy.
3. Unbound fraction ( Free,T4 /Free,T3) of thyroid hormone is biologically active form and correlate more closely with clinical status of the patient than total T4/T3 concentration
4. Values <0.03 uIU/mL need to be clinically correlated due to presence of a rare TSH variant in some individuals.



DR N N SINGH  
MD (PATHOLOGY)

**Condition of Laboratory Testing & Reporting**

(1) It is presumed that the test(s) performed are on the specimen(s) /Sample(s) belonging to the patient named or identified and the verification of the particulars have been carried out by the patient or his/her representative. (2) Laboratory investigations are only tool to facilitate in arriving at diagnosis and should be clinically correlated. (3) Results are not valid for medico-legal purposes. (4) Test requested might not be performed due to following Reason: (a)Specimen received is insufficient or inappropriate. (haemolysed/clotted/lipemic etc.) (b)Incorrect specimen type for requested test. (c)Specimen quality is unsatisfactory. (d) There is a discrepancy between the label on the specimen container and the Name on the test requisition form. (5) The Results of the Test May vary from lab and also from time to time for the same patient. (6) The results of a laboratory test are dependent on the quality of the sample as well as the assay technology. (7) In case of queries or unexpected test results please call at +91 9297862282, Email-labasarfi@gmail.com

**24 HOUR EMERGENCY**



**FINAL REPORT**

Name : MRS. PREMLATA .  
Reg. No. : APR24-82049  
Age / Sex : 31 Y 0 M 3 D / Female  
Doctor : Self-Walkin  
Pat. Type : Mediwheel



Collection Time : 13-04-2024 09:33:11  
Receiving Time : 13-04-2024 09:33:52  
Reporting Time : 15-04-2024 11:33:49  
Publish Time : 16-04-2024 10:01 am

Test Name	Result	Flag	Unit	Reference Range
Glucose, PP Method: GOD-POD	116.0		mg/dl	70-140

Note: Additional tests available for Diabetic control are Glycated Hemoglobin (HbA1c), Fructosamine



*(Signature)*  
DR N N SINGH

MD (PATHOLOGY)

**Condition of Laboratory Testing & Reporting**  
 (1) This Document is not valid for Medico-Legal purposes. (2) Samples belonging to the patient named or identified and the verification of the particulars have been carried out by the patient or his/her representative at the point of generation of the said specimen. (3) Laboratory investigations are only tool to facilitate in arriving at diagnosis and should be clinically correlated. (4) Tests results are not valid for medico-legal Purposes. (5) Test requested might not be performed due to following Reason: (a) Specimen received is insufficient or inappropriate. (b) Specimen received is (haemolysed/serum clotted/incorrect specimen type for requested test. (c) Specimen quality is unsatisfactory. (d) There is a discrepancy between the label on the specimen container and the Name on the test requisition form. (6) The Results of the Test May vary from lab and also from time to time for the same patient. (7) The results of a laboratory test are dependent on the quality of the sample as well as the assay technology. (8) In case of queries or unexpected test results please call at +91 9297862282, Email-labasarfi@gmail.com

**24 HOUR EMERGENCY**





# ASARFI HOSPITAL LABORATORY

(A Unit of Asarfi Hospital Ltd.)

Baramuri, Bishunpur Polytechnic, Dhanbad 828 130

Ph. No.: 7808368888, 9297862282, 9234681514



## FINAL REPORT

Name : MRS. PREMLATA .  
 Reg. No. : APR24-82049  
 Age / Sex : 31 Y 0 M 3 D / Female  
 Doctor : Self-Walkin  
 Pat. Type : Mediwheel



Collection Time : 13-04-2024 09:33:11  
 Receiving Time : 13-04-2024 09:33:52  
 Reporting Time : 15-04-2024 11:33:49  
 Publish Time : 16-04-2024 10:01 am

Test Name	Result	Flag	Unit	Reference Range
-----------	--------	------	------	-----------------

### Microbiology

#### Culture & Sensitivity (Urine)

Method : vitek 2 compact

Machine Name : vitek 2 compact

Organism Isolated

NO GROWTH OF ANY ORGANISM

#### Note:

In view of developing antibiotics resistance in inida. It is advisalbe to use anitbiotics belonging to Group B & C only if the patient is resistant to antibiotics.

\* Insturment used Bact/Alert 3D 60 & vitek 2 compact.



DR N N SINGH

MD (PATHOLOGY)

Condition of Laboratory Testing & Reporting

This Document is not valid for Medico-legal purposes. (1) Specimens belonging to the patient named or identified and the verification of the particulars have been carried out by the patient or his/her representative at the point of generation of the said specimens. (2) Laboratory investigations are only tool to facilitate in arriving at diagnosis and should be clinically correlated. (3) Tests results are not valid for medico legal Purposes. (4) Test requested might not be performed due to following Reason: (a) Specimen received is insufficient or inappropriate. (haemolysed, clotted, etc.) (b) Incorrect specimen type for requested test. (c) Specimen quality is unsatisfactory. (d) There is a discrepancy between the label on the specimen container and the Name on the test requisition form. (5) The Results of the Test May vary from lab and also from time to time for the same patient. (6) The results of a laboratory test are dependent on the quality of the sample as well as the assay technology. (7) In case of queries or unexpected test results please call at +91 9297862282, Email- labasafi@gmail.com

24 HOUR EMERGENCY

© AHL/D/0066/4197/April/24

"KEEP THE REPORTS CAREFULLY AND BRING THEM ALONG DURING YOUR NEXT VISIT TO OUR HOSPITAL"