

Shalby MD Physician Clinic

OPR NO:

Patient Name:-

Vaishali D. Sorathija
38 F.

Date: 13/4/20

Age / Sex :-

Weight:- 68 kg

Chief Complaints:-

Height:- 154 cm

No clm

Nutritional assessment:-

- Obese
- Well nourished
- Mild-moderate nourished
- Severely mal-nourished

Drug / Food Allergy:-

Past History :-

NAD

Pulse:- 62/m

BP:- 120/80

SpO2:- 100%

Family History:-

Systemic Examination:-

RS }
WS }
PA } NAD
CNS }

Provisional Diagnosis:-

SHALBY HOSPITAL, SURAT

Near Navyug College, Rander Road, Adajan, Surat. Gujarat, India. | Ph.: 0261-7190000 | Email : info.surat@shalby.org

SHALBY LIMITED

Regd. Office: Opp. Karnavati Club, S. G. Road, Ahmedabad - 380 015, Gujarat, India.

Corp. Office: B-301 & 302, Mondeal Heights, Opp. Karnavati Club, S. G. Road, Ahmedabad - 380 015, Gujarat, India

Tel: 079 40203000 | Fax: 079 40203109 | info.sg@shalby.org | www.shalby.org

CIN: L85110GJ2004PLC044667

Investigation :-

Treatment and further advices:-
(Write in Capital Letters)

Rx

T. Fussion total (30)

- 1 -

[Signature]

Follow Up:

બધી દવાઓ ડોક્ટરને બતાવીને લેવી.

Date: _____

Incase of emergency please report to Emergency Department of Hospital OR Call:- 0261-7190000 / 9512660096

Numeric Rating Scale

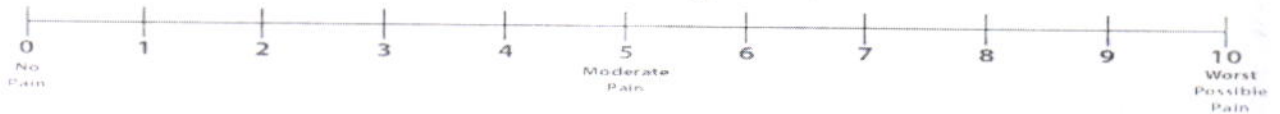

Wong-Baker FACES® Pain Rating Scale





Certificate No. : MC-5200

Shalby Hospital (A Unit of Shalby Limited) Near Navyug College, Rander Road, Adajan, Surat, Gujarat. India.
Tel.: 0261 7190000 | Ext.: 851 | Mo.: 9512036046 | Email : pathology.surat@shalby.in | Web : www.shalby.org

PID : SUR0000323908 OP-001

REPORT STATUS : Interim



Patient Name : **Mrs. Vaishali Naranbhai Sorathiiya /** Registered On : 13-Apr-2024 09:04 AM
 Lab ID : 404900839 Collected On : 13-Apr-2024 08:45 AM
 Gender/Age : Female / 38 Years DOB : 05-Oct-1985 Received On : 13-Apr-2024 09:31 AM
 Ref. By : Dr. Health Check Up . Shalby Sample Type : EDTA Whole Blood

Parameter	Result	Unit	Biological Ref. Interval
BLOOD COUNT AND INDICIES			
HAEMOGLOBIN <i>Colorimetric Non Cyanide</i>	12.7	g/dL	12.0 - 15.0
RBC COUNT <i>Electrical Impedance</i>	4.83	mill/cmm	3.8 - 4.8
HCT <i>Calculated</i>	39.2	%	36 - 46
MCV <i>Calculated based on the RBC histogram</i>	81.2	fL	83 - 101
MCH <i>Calculated</i>	26.3	pg	27 - 32
MCHC <i>Calculated</i>	32.4	g/dL	31.5 - 34.5
RDW <i>Calculated</i>	12.9	%	11.6 - 14.0

TOTAL LEUCOCYTE COUNTTotal WBC Count *Electrical Impedance* 5530 cells/cmm 4000 - 10000**DIFFERENTIAL LEUCOCYTE COUNT (Manual by Microscopy)**

NEUTROPHILS <i>Flow Cytometry</i>	58	%	40 - 80
LYMPHOCYTES <i>Flow Cytometry</i>	36	%	20 - 40
EOSINOPHILS <i>Flow Cytometry</i>	3	%	1 - 6
MONOCYTES <i>Flow Cytometry</i>	3	%	2 - 10
BASOPHIL <i>Flow Cytometry</i>	0	%	0 - 2

PLATELET INDICES

PLATELET COUNT <i>Electrical Impedance</i>	333000	/cmm	150000 - 410000
MPV <i>Calculated based on PLT Histogram</i>	9.1	fL	7.5 - 12.0

PERIPHERAL SMEAR EXAMINATION

RBCs	Normochromic and Normocytic.
WBCs	Total and differential leucocyte counts are within normal limit
PLATELETs	Adequate in number and normal in morphology.
MALARIAL PARASITE	Malarial parasites are not seen on smear examination.

EDTA Whole Blood - Tests done on Automated Five Part Cell Counter. (WBC, RBC, MCV & Platelet count by classical impedance method, Hb by cyanide-free colorimetric method, WBC differential by Chemical dye, Flowcytometry, Semi-conductive Laser scatter Method, independent Basophil channel & other parameters calculated). All Haemograms are reviewed & confirmed microscopically.

Reference Interval: Dacie and Lewis practical haematology 11th edition.

This is an Electronically Authenticated Report.

Generated On : 13-Apr-2024 01:10 PM

Approved On : 13-Apr-2024 12:20 PM

Dr Pankaj AgrawalM.B., D.C.P
Consulting Pathologist



Certificate No. : MC-5200

Shalby Hospital (A Unit of Shalby Limited) Near Navyug College, Rander Road, Adajan, Surat, Gujarat. India.
Tel.: 0261 7190000 | Ext.: 851 | Mo.: 9512036046 | Email : pathology.surat@shalby.in | Web : www.shalby.org

PID : SUR0000323908 OP-001

REPORT STATUS : Interim



Patient Name : Mrs. Vaishali Naranbhai Sorathiiya /

Registered On : 13-Apr-2024 09:04 AM

Lab ID : 404900839

Collected On : 13-Apr-2024 08:45 AM

Gender/Age : Female / 38 Years

DOB : 05-Oct-1985

Received On : 13-Apr-2024 09:31 AM

Ref. By : Dr. Health Check Up . Shalby

Sample Type : EDTA Whole Blood

Parameter	Result	Unit	Biological Ref. Interval
-----------	--------	------	--------------------------

BLOOD GROUP

(Tube agglutination: Forward & reverse)

ABO Type

"O"

RH Type

POSITIVE

This is an Electronically Authenticated Report.

Generated On : 13-Apr-2024 01:10 PM

Approved On : 13-Apr-2024 12:50 PM

Dr Pankaj AgrawalM.B., D.C.P
Consulting Pathologist

Shalby Hospital (A Unit of Shalby Limited) Near Navyug College, Rander Road, Adajan, Surat, Gujarat, India.
Tel.: 0261 7190000 | Ext.: 851 | Mo.: 9512036046 | Email : pathology.surat@shalby.in | Web : www.shalby.org

PID : SUR0000323908 OP-001

REPORT STATUS : Interim



Patient Name : **Mrs. Vaishali Naranbhai Sorathiiya /** Registered On : 13-Apr-2024 09:04 AM
 Lab ID : 404900839 Collected On : 13-Apr-2024 08:45 AM
 Gender/Age : Female / 38 Years DOB : 05-Oct-1985 Received On : 13-Apr-2024 09:31 AM
 Ref. By : Dr. Health Check Up . Shalby Sample Type : EDTA Whole Blood

Parameter	Result	Unit	Biological Ref. Interval
ESR 1st hour * <i>Modified Westergren Method</i>	9	mm in 1 hour	0 - 20
HBA1C HbA1c - Glycated Haemoglobin * <i>Boronate Affinity Assay</i>	5.3	%	Non-diabetic: <= 5.6 Pre-diabetic: 5.7-6.4 Diabetic: >= 6.5 Therapeutic goals for glycemic control Age > 19 years Goal of therapy: < 7.0 Action suggested: > 8.0 Age < 19 years Goal of therapy: <7.5
Estimated Average Glucose (eAG) (mg/dL) * <i>Calculated</i>	105	mg/dL	

This is an Electronically Authenticated Report.

Dr Pankaj AgrawalM.B., D.C.P
Consulting Pathologist

Generated On : 13-Apr-2024 01:10 PM

Approved On : 13-Apr-2024 01:00 PM



Shalby Hospital (A Unit of Shalby Limited) Near Navyug College, Rander Road, Adajan, Surat, Gujarat. India.
Tel.: 0261 7190000 | Ext.: 851 | Mo.: 9512036046 | Email : pathology.surat@shalby.in | Web : www.shalby.org

PID : SUR0000323908 OP-001

REPORT STATUS : Interim



Patient Name : **Mrs. Vaishali Naranbhai Sorathiiya /** Registered On : 13-Apr-2024 09:04 AM
 Lab ID : 404900839 Collected On : 13-Apr-2024 08:45 AM
 Gender/Age : Female / 38 Years DOB : 05-Oct-1985 Received On : 13-Apr-2024 09:31 AM
 Ref. By : Dr. Health Check Up . Shalby Sample Type : Fluoride F, Urine (PP),
 Fluoride PP, Urine (F)

Parameter	Result	Unit	Biological Ref. Interval
-----------	--------	------	--------------------------

PLASMA GLUCOSE LEVEL

FASTING PLASMA GLUCOSE

Plasma Glucose (F) <i>GOD/POD (Glucose Oxidase/Peroxidase), Colorimetric</i>	85	mg/dL	74 - 106
--	----	-------	----------

Urine Sugar (F) <i>Glucose-oxidase/oxidase reaction</i>	ABSENT	mg/dL	Absent
---	--------	-------	--------

POST PRANDIAL PLASMA GLUCOSE

Plasma Glucose (PP) <i>GOD/POD (Glucose Oxidase/Peroxidase), Colorimetric</i>	80	mg/dL	Normal: 100-140 Impaired: 140-199 Diabetic :=>200
---	----	-------	---

Urine Sugar (PP) <i>Glucose-oxidase/oxidase reaction</i>	ABSENT	mg/dL	Absent
--	--------	-------	--------

Generated On : 13-Apr-2024 01:10 PM
 Approved On : 13-Apr-2024 01:00 PM

This is an Electronically Authenticated Report.

Dr Pankaj Agrawal
Dr Pankaj Agrawal
 M.B., D.C.P
 Consulting Pathologist

Regd. Office: Shalby Limited, Opp. Karnavati Club, S.G. Road, Ahmedabad, Gujarat, India.
 Tel.: 079 40203000 | Fax: 079 40203109 | Email: info.sg@shalby.org | Web: www.shalby.org

We are open 24 x 7 & 365 days

Shalby Hospital (A Unit of Shalby Limited) Near Navyug College, Rander Road, Adajan, Surat, Gujarat. India.
Tel.: 0261 7190000 | Ext.: 851 | Mo.: 9512036046 | Email : pathology.surat@shalby.in | Web : www.shalby.org

PID : SUR0000323908 OP-001

REPORT STATUS : Interim



Patient Name : **Mrs. Vaishali Naranbhai Sorathiiya /** Registered On : 13-Apr-2024 09:04 AM
 Lab ID : 404900839 Collected On : 13-Apr-2024 08:45 AM
 Gender/Age : Female / 38 Years DOB : 05-Oct-1985 Received On : 13-Apr-2024 09:31 AM
 Ref. By : Dr. Health Check Up . Shalby Sample Type : Serum

Parameter	Result	Unit	Biological Ref. Interval
LIPID PROFILE			
LIPID PROFILE			
Cholesterol <i>Cholesterol Esterase, Oxidase, Peroxidase</i>	154	mg/dL	Desirable: <200 Borderline High: 200 - 239 High >=240
SERUM TRIGLYCERIDE <i>Lipase/GK/GPO/POD</i>	124	mg/dL	Normal : <150 Borderline High : 150-199 High : 200-499 Very High : > 500
HDL CHOLESTEROL DIRECT * <i>Phosphotungstic Acid/Mgcl2 - Enzymatic</i>	28	mg/dL	Major risk factor for heart disease : < 40 Negative risk factor for heart disease : >= 60
Non HDL Cholesterol <i>Calculated</i>	126	mg/dL	Optimal : <130 Desirable : 130-159 Borderline high : 159-189 High : 189-220 Very High : >=220
LDL Cholesterol <i>Calculated</i>	101	mg/dL	Optimal: <100 Near to above Optimal: 100 - 129 Borderline High: 130 - 159 High: 160 - 189 Very High: > 190
VLDL <i>Calculated</i>	25	mg/dL	6 - 38
LDL/dHDL * <i>Calculated</i>	3.6		2.5 - 3.5
Chol/dHDL * <i>Calculated</i>	5.5	Ratio	3.5 - 5.0

Note: Reference interval as per National Cholesterol Education Programme (NCEP) Adult Treatment Panel III Report. VLDL, CHOL/dHDL RATIO, LDL/dHDL RATIO, LDL Cholesterol, Non HDL Cholesterol are calculated parameters. Estimation of LDL by direct method is recommended when TG>400 mg/dL.

This is an Electronically Authenticated Report.

Generated On : 13-Apr-2024 01:10 PM

Approved On : 13-Apr-2024 01:00 PM

Dr Pankaj Agrawal
Dr Pankaj Agrawal
 M.B., D.C.P
 Consulting Pathologist

 Shalby Hospital (A Unit of Shalby Limited) Near Navyug College, Rander Road, Adajan, Surat, Gujarat, India.
 Tel.: 0261 7190000 | Ext.: 851 | Mo.: 9512036046 | Email : pathology.surat@shalby.in | Web : www.shalby.org

PID : SUR0000323908 OP-001

REPORT STATUS : Interim



Patient Name : Mrs. Vaishali Naranbhai Sorathiiya /

Registered On : 13-Apr-2024 09:04 AM

Lab ID : 404900839

Collected On : 13-Apr-2024 08:45 AM

Gender/Age : Female / 38 Years

DOB : 05-Oct-1985

Received On : 13-Apr-2024 09:31 AM

Ref. By : Dr. Health Check Up . Shalby

Sample Type : Serum

Parameter	Result	Unit	Biological Ref. Interval
-----------	--------	------	--------------------------

RENAL FUNCTION TEST**RENAL FUNCTION TEST****Urea Nitrogen (BUN)**

7

mg/dL

7 - 17

*Urease, colorimetric***UREA**

15

mg/dL

15 - 36

*Calculated***Creatinine**

0.57

mg/dL

0.52 - 1.04

*Enzymatic - Creatinine amidohydrolase***S. URIC ACID**

5.1

mg/dL

2.5 - 6.2

*Uricase/Peroxidase, Colorimetric***Calcium****8.0**

mg/dL

8.4 - 10.2

*Arsenazo III dye***Phosphorus ***

3.5

mg/dL

2.5 - 4.5

*Phosphomolybdate reduction (PMA Phenol)***Sodium****135**

mmol/L

137 - 145

*Direct Ion Selective Electrode***S. POTASSIUM**

4.51

mmol/L

3.5 - 5.1

*Direct Ion Selective Electrode***Chloride**

103

mmol/L

98 - 107

Direct Ion Selective Electrode

This is an Electronically Authenticated Report.

Generated On : 13-Apr-2024 01:10 PM

Approved On : 13-Apr-2024 01:00 PM

Dr Pankaj Agrawal

M.B., D.C.P

Consulting Pathologist

 Regd. Office: Shalby Limited, Opp. Karnavati Club, S.G. Road, Ahmedabad, Gujarat, India.
 Tel.: 079 40203000 | Fax: 079 40203109 | Email: info.sg@shalby.org | Web: www.shalby.org

We are open 24 x 7 & 365 days

Page 6 of 9



Shalby Hospital (A Unit of Shalby Limited) Near Navyug College, Rander Road, Adajan, Surat, Gujarat, India.
Tel.: 0261 7190000 | Ext.: 851 | Mo.: 9512036046 | Email: pathology.surat@shalby.in | Web: www.shalby.org

PID : SUR0000323908 OP-001

REPORT STATUS : Interim



Patient Name : **Mrs. Vaishali Naranbhai Sorathiiya /** Registered On : 13-Apr-2024 09:04 AM
Lab ID : 404900839 Collected On : 13-Apr-2024 08:45 AM
Gender/Age : Female / 38 Years DOB : 05-Oct-1985 Received On : 13-Apr-2024 09:31 AM
Ref. By : Dr. Health Check Up . Shalby Sample Type : Serum

Parameter	Result	Unit	Biological Ref. Interval
THYROID PROFILE (TFT)			
Total T3 * <i>Chemiluminescence immunoassay (CLIA)</i>	136	ng/dL	87 - 178
Total T4 * <i>Chemiluminescence immunoassay (CLIA)</i>	18.60	µg/dL	99% Reference Interval (µg/dL) 4.82 - 15.65
TSH * <i>Chemiluminescence immunoassay (CLIA)</i>	2.349	µIU/mL	Non Pregnant Females: 0.38-5.33 µIU/mL Pregnant Females (1st trimester): 0.05-3.70 µIU/mL Pregnant Females (2nd trimester): 0.31-4.35 µIU/mL Pregnant Females (3rd trimester): 0.41-5.18 µIU/mL

----- End of Report -----

This is an Electronically Authenticated Report.

Dr Pankaj AgrawalM.B., D.C.P
Consulting Pathologist

Generated On : 13-Apr-2024 01:19 PM

Approved On : 13-Apr-2024 01:00 PM

 Shalby Hospital (A Unit of Shalby Limited) Near Navyug College, Rander Road, Adajan, Surat, Gujarat. India.
 Tel.: 0261 7190000 | Ext.: 851 | Mo.: 9512036046 | Email : pathology.surat@shalby.in | Web : www.shalby.org

PID : SUR0000323908 OP-001

REPORT STATUS : Interim



Patient Name : Mrs. Vaishali Naranbhai Sorathiya /	Registered On : 13-Apr-2024 09:04 AM
Lab ID : 404900839	Collected On : 13-Apr-2024 08:45 AM
Gender/Age : Female / 38 Years	DOB : 05-Oct-1985
Received On : 13-Apr-2024 09:37 AM	Sample Type : Urine
Ref. By : Dr. Health Check Up . Shalby	

URINE EXAMINATION

Parameter	Result	Unit	Biological Ref. Interval
Physical Examination			
Colour *	Pale Yellow		Pale yellow
Transparency	Clear		Clear
Chemical Examination			
Glucose	<i>Glucose-oxidase/oxidase reaction</i> Negative		Negative
Bilirubin	<i>Azo coupling Reaction with diazonium</i> Negative		Negative
Ketone	<i>Sodium Nitroprusside reaction</i> Negative		Negative
Specific Gravity	<i>Refractometric Method - Bromthymol blue</i> 1.005	S.G. value	1.001 - 1.035
Blood	<i>Peroxidase like activity of hemoglobin</i> NIL		Negative
pH	<i>Double Indicator principle</i> 5.5	PH value	4.6 - 8.0
Protein	<i>Protein Error of Indicator Principle</i> Negative		Negative
Urobilinogen *	<i>Modified Ehrlich reaction</i> 0.2	EU/dL	Upto 1.0 mg/dL (EU/dL)
Nitrite *	<i>Diazotization reaction of nitrite with an aromatic amine</i> Negative		Negative
Leucocyte	<i>Leucocyte Esterase Test</i> Negative		Negative
Microscopic Examination			
Pus cells	1-2/hpf	/hpf	0-5/hpf
Red blood cells	Nil	/hpf	NIL/hpf
Epithelial cells	3-4/hpf	/hpf	NA
Crystals	Nil		Nil
Cast *	Nil		Nil
Bacteria	Nil		Nil
Amorphous	Nil		Nil
Yeast	Nil		Nil
Others	Nil		Nil

This is an Electronically Authenticated Report.

Generated On : 13-Apr-2024 01:10 PM

Approved On : 13-Apr-2024 01:00 PM

Dr Pankaj Agrawal

M.B., D.C.P
Consulting Pathologist

Shalby Hospital (A Unit of Shalby Limited) Near Navyug College, Rander Road, Adajan, Surat, Gujarat. India.
Tel.: 0261 7190000 | Ext.: 851 | Mo.: 9512036046 | Email: pathology.surat@shalby.in | Web: www.shalby.org

PID : SUR0000323908 OP-001

REPORT STATUS : Interim



Patient Name : Mrs. Vaishali Naranbhai Sorathiiya /

Registered On : 13-Apr-2024 09:04 AM

Lab ID : 404900839

Collected On : 13-Apr-2024 08:45 AM

Gender/Age : Female / 38 Years

DOB : 05-Oct-1985

Received On : 13-Apr-2024 09:31 AM

Ref. By : Dr. Health Check Up . Shalby

Sample Type : Serum

Parameter	Result	Unit	Biological Ref. Interval
Liver Function Test			
Liver Function Test			
SGPT (ALT) <i>Multi Point Rate with P-5-P</i>	11	U/L	9 - 52
SGOT (AST) <i>Multi Point Rate with P-5-P</i>	17	U/L	14 - 36
Alkaline Phosphatase <i>PNPP, AMP Buffer</i>	59	U/L	20-50 yrs.: 42 - 98 4-19 yr : 54 - 369 >/=51 yr : 56 - 119
GGT * <i>L-gamma-glutamyl-4-nitroanalide/glycylglycine Kinetic</i>	14	U/L	12 - 43
S. PROTEIN <i>Biuret (Alkaline cupric sulfate), End Point</i>	6.7	g/dL	6.3 - 8.2
Albumin <i>Bromocresol Green (BCG), Colorimetric</i>	4.1	g/dL	3.5 - 5.0
S. GLOBULIN <i>Calculated</i>	2.6	g/dL	2.3 - 3.6
A/G Ratio <i>Calculated</i>	1.6	Ratio	1.0 - 2.3
Bilirubin Total <i>Azobilirubin/Dyphylline/Diazonium Salt</i>	0.6	mg/dL	0-1 day (premature) 1.0 - 8.0 0-1 day (full term) : 2.0 - 6.0 1-2 day (premature) : 6.0 - 12.0 1-2 day (full term) : 6.0 - 10.0 3-5 day (premature) : 10.0 - 14.0 3-5 day (full term) : 4.0 - 8.0 Adult : 0.2 - 1.3
Bilirubin Unconjugated <i>End-point Colorimetric (Dual wavelength spectrophotometric)</i>	0.5	mg/dL	Unconjugated bilirubin Adults: 0.0-1.1 Neonates: 0.6-10.5
Bilirubin Direct <i>Calculated</i>	0.1	mg/dL	Conjugated bilirubin and Delta bilirubin (Bilirubin covalently bound to albumin) 0.0-0.4

----- End of Report -----

This is an Electronically Authenticated Report.

Dr Pankaj Agrawal

M.B., D.C.P
Consulting Pathologist

Generated On : 13-Apr-2024 01:10 PM

Approved On : 13-Apr-2024 01:00 PM



Pre - op

Post-op

Health Check-up

Date : 13/11/20

Patient Reg. No. : _____

Patient Name : Vaishali N. Sarda Age / Sex : 35 / F

Address : Edsata

Complaints :

Pain : _____

Bleeding gums : _____

Sensitivity : _____

Swelling : _____

Pus Discharge : _____

Medical History :

Hypertension : DM Acidity Pregnancy :

Bleeding Disorders : Asthma : Allergy :

Past Surgical Intervention : _____

Any Medication :

On Examination :

Abscess : _____ Food lodgement :

Periodontitis : _____ Gingivitis :

Missing Teeth : 11 Mobility :

Treatment Advised :

Scaling : Sitzings 1 2 3 Deep Perio Surgery : _____

Restoration : _____ Class V Fillings : _____

RCT : _____ Extraction : _____

Dentures : _____ Partial Denture : _____

Implants : 11 Crown & Bridge Present : 15-8

Crown / Bridge Replacement :		
Advised Crown / Bridge :		
Advised X - Ray / O.P.G. :		

Some Golden Rules :

1. Brush your teeth twice a day.
2. Floss your teeth daily.
3. Gargle forcefully after each meal.
4. Visit your dentist twice a year.
5. Any dental treatment should be performed in an well maintained.

hygienic setup using "autoclaved" instruments & "sterilized pouch" facility.

After knee replacement any treatment should be done under "Antibiotic Coverage"

A. Marku

Dr. Darshini V. Shah
(Consultant Dental Surgeon)

DR. HIMANI THAKER (VYAS)

M.S (Gynec)
Consultant Obstetrician & Gynecologist
Laparoscopic Surgeon
Infertility Specialist
Email-ID:- thaker.himani@gmail.com
Register No. G-31062

Shalby Women's Health Clinic

Name:- Vaishali
Chief Complaints:-

Date: 13/4/24
Weight:-
Height:-
OPR NO:-

Nutritional Assessment:-
 Obese
 Well Nourished
 Mild-Moderate Nourished
 Severely Mal-Nourished

Clonil.

M/H:-

Pamp - ~~27~~ 30 irregular.

LMP:- Dy

O/H:-

O/H - H/o 3 spont. abortions.

P/H:-
F/H
Examination:-

Provisional Diagnosis:-

P/A soft

PAP smear. not taken

SHALBY HOSPITAL, SURAT

Near Navyug College, Rander Road, Adajan, Surat. Gujarat, India. | Ph.: 0261-7190000 | Email : info.surat@shalby.org

SHALBY LIMITED

Regd. Office: Opp. Karnavati Club, S. G. Road, Ahmedabad - 380 015, Gujarat, India.
Corp. Office: B-301 & 302, Mondeal Heights, Opp. Karnavati Club, S. G. Road, Ahmedabad - 380 015, Gujarat, India
Tel: 079 40203000 | Fax: 079 40203109 | info.sg@shalby.org | www.shalby.org
CIN: L85110GJ2004PLC044667

DR. RUJUTA SHELAT

Consultant Ophthalmologist

Reg. No.:- G-48712

Name :- *Vaishali N Sorathiya*

Date:- *13/04/2024*

Chief Complaints:- *Routine Eye check up*

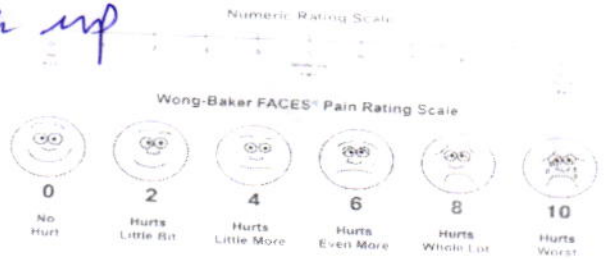

Pain Assessment:-

Past History:-

Family History:-

Allergy:- *no drug allergy*

Personal History:- **Habits**:- Alcohol:- Y/N Tobacco: Y/N Smoking: Y/N Regular Exercise: Y/N

General Examination:-

BP:- Pulse:- Temp:-

Systemic Examination:-

HT:- WT:-

Visual Acuity:- *6/9
6/6*

PH Vision:- *6/6
6/6*

NCT *18
18*

*SP - 0.25 - 0.50 x 85 60, 20
± 0.00 60 mc.*

ON Examination

Ant. Segment

Both Eye

WMC

SHALBY HOSPITAL, SURAT

Near Navyug College, Rander Road, Adajan, Surat. Gujarat, India. | Ph.: 0261-7190000 | Email : info.surat@shalby.org

SHALBY LIMITED

Regd. Office: Opp. Karnavati Club, S. G. Road, Ahmedabad - 380 015, Gujarat, India.

Corp. Office: B-301 & 302, Mondeal Heights, Opp. Karnavati Club, S. G. Road, Ahmedabad - 380 015, Gujarat, India

Tel: 079 40203000 | Fax: 079 40203109 | info.sg@shalby.org | www.shalby.org

CIN: L85110GJ2004PLC044667

NAME: [unclear]
 APR 14 2023 10:42
 PD=10
 (R)

SPH	CYL	AX
-0.50	-0.50	89
-0.50	-0.50	83
-0.75	-0.50	49
-0.50	-0.50	49

 (L)

SPH	CYL	AX
-0.50	0.00	86
-0.50	-0.25	101
-0.50	-0.25	86
-0.50	-0.25	86

 PD=62
 GrandSeiko.com
 AR-3300K S/N: 76880063

Anterior Chamber

Rt. EYE

Lt. EYE

Investigation:-

Blood Vessel:-

Background:-

Macula:-

Diagnosis:-

Alternate latent Exophthalmia

Treatment:-

BE (2) Glasses
Refract from eye

Nutritional Assessment:-

Preventive Care & Counsellings:-

Follow Up ON:-

2 months/12m

Signature of the Consultant

[Handwritten Signature]

EXERCISE STRESS TEST REPORT

Patient Name: VAISHALI SORATHIYA,
Patient ID: 36695
Height:
Weight:

DOB: 05.10.1985
Age: 38yrs
Gender: Female
Race: Asian

Study Date: 13.04.2024
Test Type: --
Protocol: BRUCE

Referring Physician: --
Attending Physician: --
Technician: --

Medications:
--

Medical History:
--

Reason for Exercise Test:
--

Exercise Test Summary

Phase Name	Stage Name	Time in Stage	Speed (km/h)	Grade (%)	HR (bpm)	BP (mmHg)	Comment
PRETEST	SUPINE	00:04	0.00	0.00		120/80	
	STANDING	00:37	0.80	0.00	91		
EXERCISE	STAGE 1	03:00	2.70	0.00	96	120/80	
	STAGE 2	03:00	4.00	12.00	139	130/80	
	STAGE 3	01:01	5.40	14.00	160	150/80	
RECOVERY		02:53	0.00	0.00	85	150/80	

The patient exercised according to the BRUCE for 7:00 min:s, achieving a work level of Max. METS: 10.00. The resting heart rate of 85 bpm rose to a maximal heart rate of 162 bpm. This value represents 89 % of the maximal, age-predicted heart rate. The resting blood pressure of 120/80 mmHg, rose to a maximum blood pressure of 150/80 mmHg. The exercise test was stopped due to Target heart rate achieved.

Interpretation

Summary: Resting ECG: normal.
Functional Capacity: normal.
HR Response to Exercise: appropriate.
BP Response to Exercise: normal resting BP - appropriate response.
Chest Pain: none.
Arrhythmias: none.
ST Changes: none.
Overall impression: Normal stress test.

Conclusions

TMT IS NEGATIVE FOR INDUCIBLE ISCHEMIA

Physician

Technician

Patient ID 36695

13.04.2024

Female

10:11:18

38yrs Asian

Meds:

Test Reason:

Medical History:

Ref. MD: Ordering MD:

Technician: Test Type:

Comment:

BRUCE: Total Exercise Time 07:00

Max HR: 162 bpm 89% of max predicted 182 bpm HR at rest: 85

Max BP: 150/80 mmHg BP at rest: 120/80 Max RPP: 23550 mmHg*bpm

Maximum Workload: 10.00 METS

Max. ST: -1.75 mm, 0.00 mV/s in III; EXERCISE STAGE 3 07:00

Arrhythmia: A:214, PVC:6, PSVC:15

ST/HR index: 1.81 μ V/bpm

Reasons for Termination: Target heart rate achieved

Summary: Resting ECG: normal. Functional Capacity: normal. HR Response to Exercise: appropriate. BP Response to Exercise: normal resting BP - appropriate response. Chest Pain: none. Arrhythmias: none. ST Changes: none. Overall impression: Normal stress test.

Conclusion: TMT IS NEGATIVE FOR INDUCIBLE ISCHEMIA

Location Number: * 0 *

Phase Name	Stage Name	Time in Stage	Speed (km/h)	Grade (%)	Workload (METS)	HR (bpm)	BP (mmHg)	RPP (mmHg*bpm)	VE (/min)	ST Level (III mm)	Comment
PRETEST	SUPINE	00:04	0.00	0.00	1.0		120/80		0	-	
	STANDING	00:37	0.80	0.00	1.1	91			0	-0.15	
EXERCISE	STAGE 1	03:00	2.70	0.00	2.2	96	120/80	11520	0	-0.35	
	STAGE 2	03:00	4.00	12.00	7.0	139	130/80	18070	2	-0.90	
	STAGE 3	01:01	5.40	14.00	10.0	160	150/80	24000	2	-1.40	
RECOVERY		02:53	0.00	0.00	1.0	85	150/80	12750	0	-0.25	

VAISHALI SORATHIYA,

Patient ID 36695

13.04.2024

10:11:54

81 bpm

120/80 mmHg

12-Lead Report

PRETEST
STANDING

00:29

BRU 0.0

0.0 km/h

0.0%

SHALBY HOSPITAL

Measured at 60ms Post J (10mm/mV)
Auto Points

Lead	ST(mm)	Lead	ST(mm)
I	-0.15	V1	0.35
II	-0.30	V2	0.35
III	-0.20	V3	-0.15
aVR	0.25	V4	-0.10
aVL	0.05	V5	-0.15
aVF	0.30	V6	-0.20

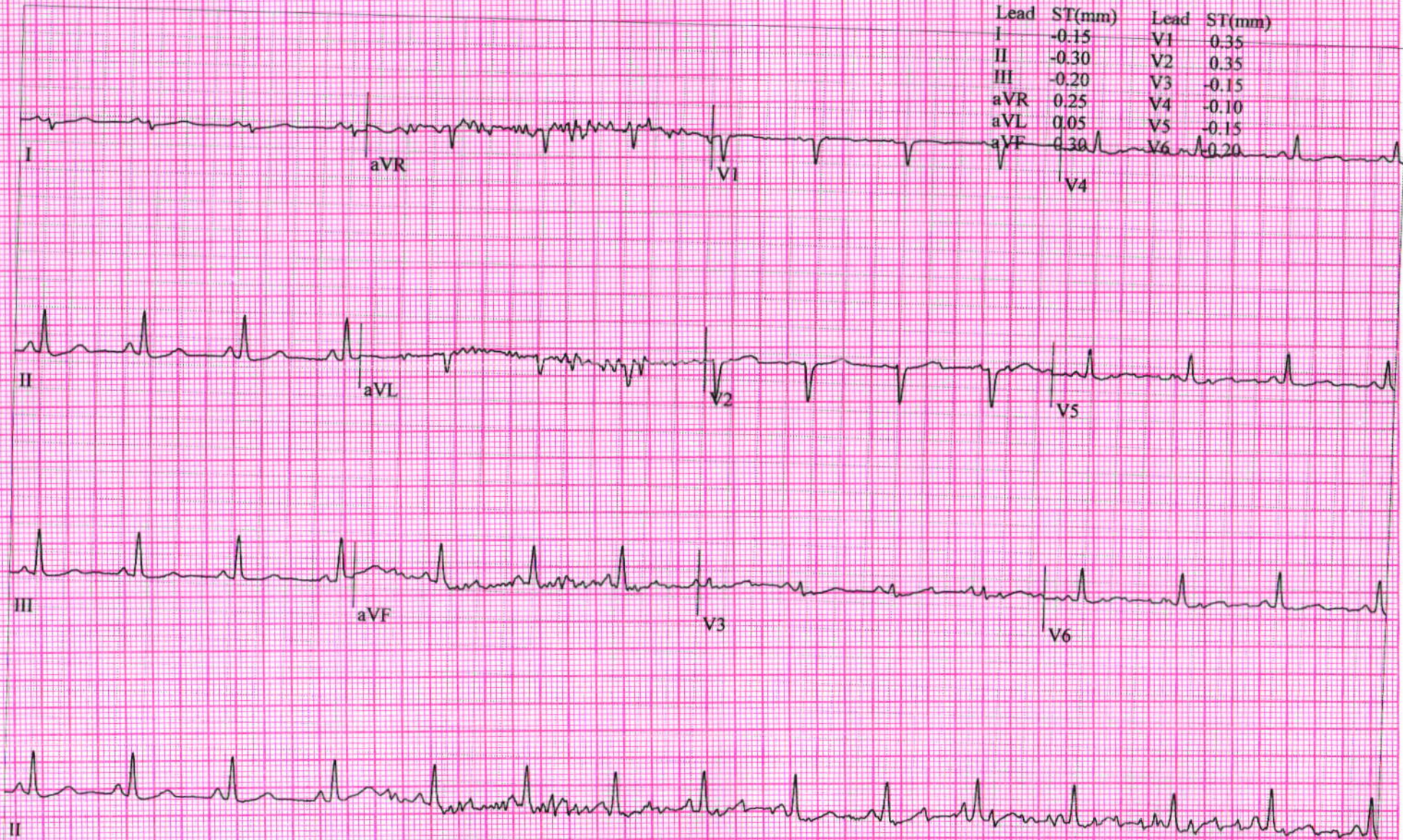

VAISHALI SORATHIYA,
Patient ID 36695
13.04.2024
10:14:53

97 bpm
120/80 mmHg

12-Lead Report
EXERCISE
STAGE 1
02:50

BRU
2.7 km/h
0.0 %

SHALBY HOSPITAL

Measured at 60ms Post J (10mm/mV)
Auto Points

Lead	ST(mm)	Lead	ST(mm)
I	-0.20	V1	0.55
II	-0.60	V2	0.55
III	-0.40	V3	-0.45
aVR	0.40	V4	-0.75
aVL	0.10	V5	-0.50
aVF	0.50	V6	-0.45

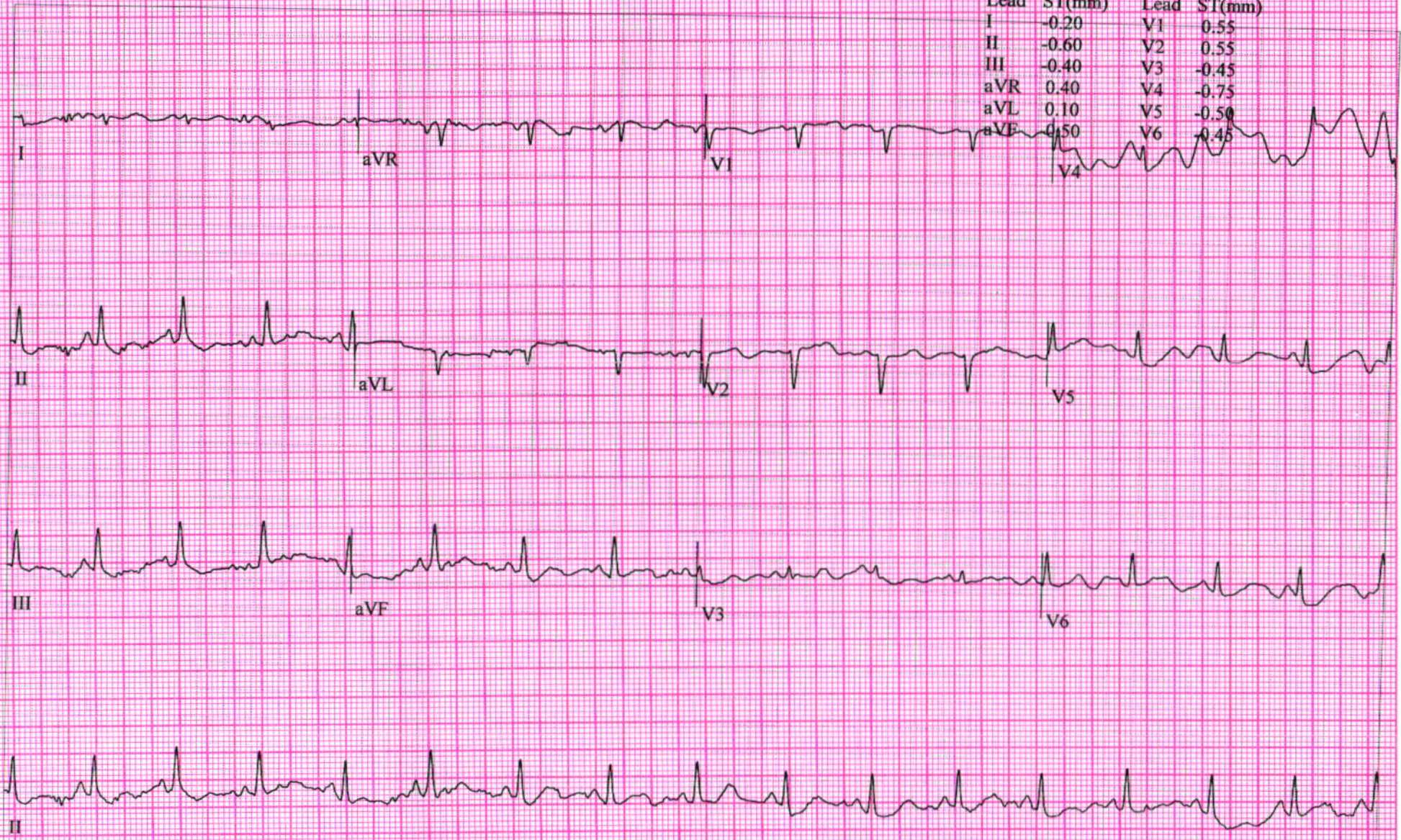

VAISHALI SORATHIYA,
Patient ID 36695
13.04.2024
10:17:53

137 bpm
130/80 mmHg

12-Lead Report
EXERCISE
STAGE 2
05:50

BRU
4.0 km/h
12.0 %

SHALBY HOSPITAL

Measured at 60ms Post J (10mm/mV)
Auto Points

Lead	ST(mm)	Lead	ST(mm)
I	-0.05	V1	0.70
II	-1.00	V2	0.85
III	-1.05	V3	-0.25
aVR	0.50	V4	0.15
aVL	0.50	V5	0.00
aVF	-1.00	V6	0.40

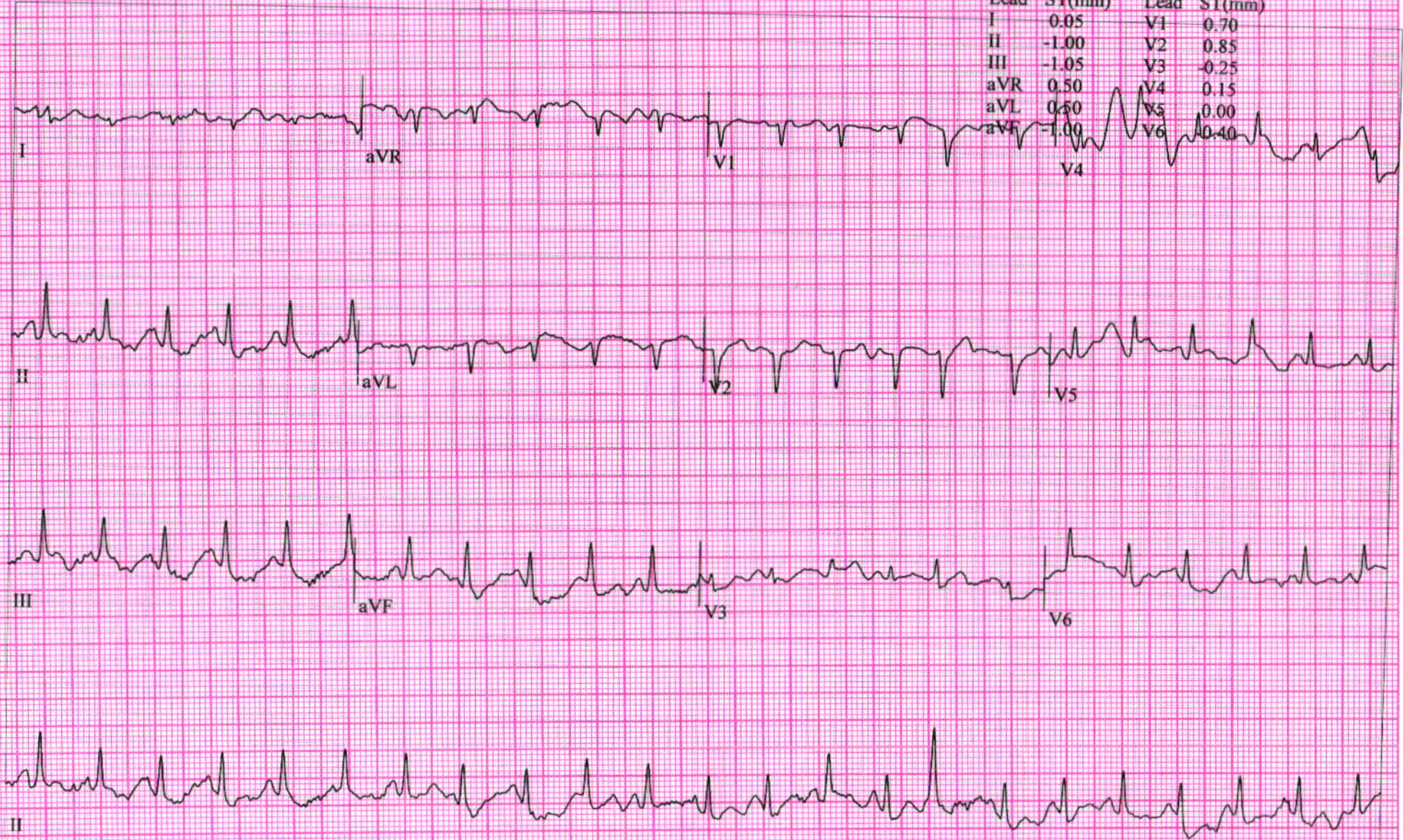

VAISHALI SORATHIYA,
Patient ID 36695
13.04.2024
10:19:04

160 bpm
150/80 mmHg

EXERCISE
STAGE 3
07:01

12-Lead Report (PEAK EXERCISE)

BRU
5.4 km/h
14.0 %

SHALBY HOSPITAL

Measured at 60ms Post J (10mm/mV)
Auto Points

Lead	ST(mm)	Lead	ST(mm)
I	0.00	V1	0.70
II	-1.40	V2	0.70
III	-1.50	V3	-0.35
aVR	0.70	V4	-0.35
aVL	0.75	V5	0.90
aVF	1.45	V6	0.20

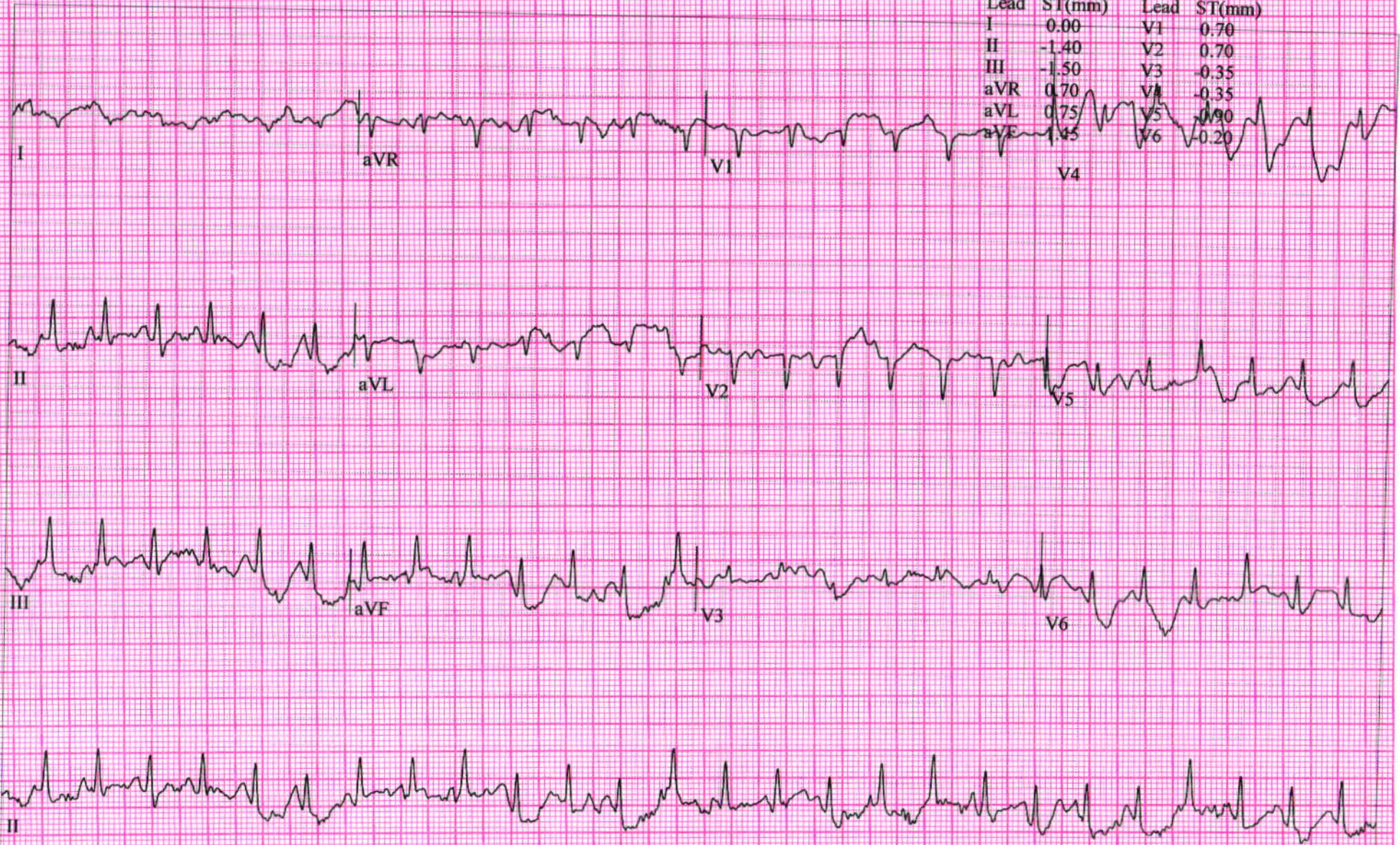

VAISHALI SORATHIYA,

Patient ID 36695

13.04.2024

10:19:53

12-Lead Report

RECOVERY

#1

00:50

BRU

0.0 km/h

0.0 %

SHALBY HOSPITAL

Measured at 60ms Post J (10mm/mV)
Auto Points

Lead	ST(mm)	Lead	ST(mm)
I	0.10	V1	0.50
II	-0.50	V2	0.85
III	-0.65	V3	0.25
aVR	0.25	V4	-0.10
aVL	0.35	V5	-0.10
aVF	-0.85	V6	0.15

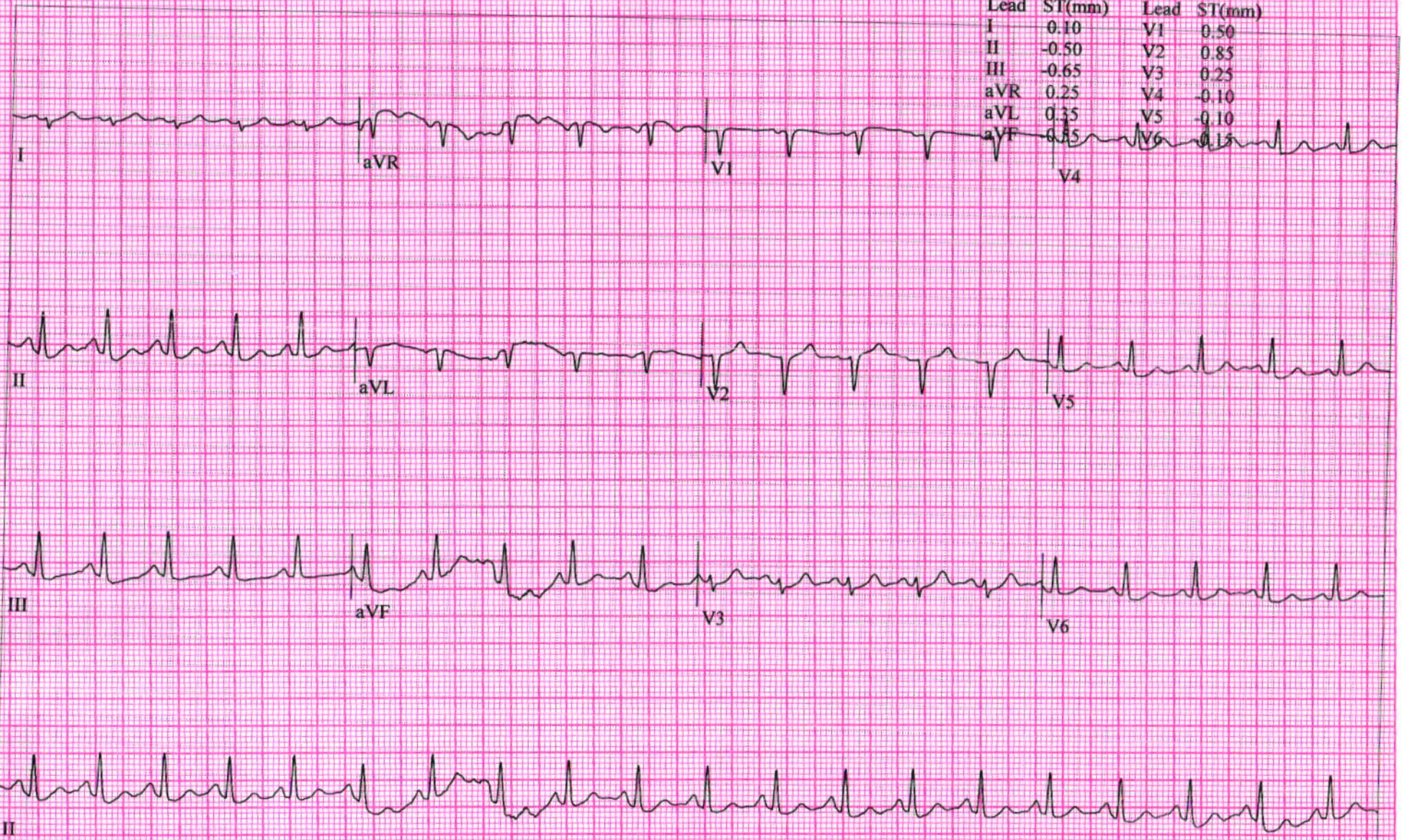

Measured at 60ms Post J (10mm/mV)
Auto Points

Lead	ST(mm)	Lead	ST(mm)
I	-0.15	V1	0.50
II	-0.65	V2	0.50
III	-0.45	V3	0.00
aVR	0.40	V4	-0.25
aVL	0.05	V5	-0.35
aVF	-0.55	V6	-0.40

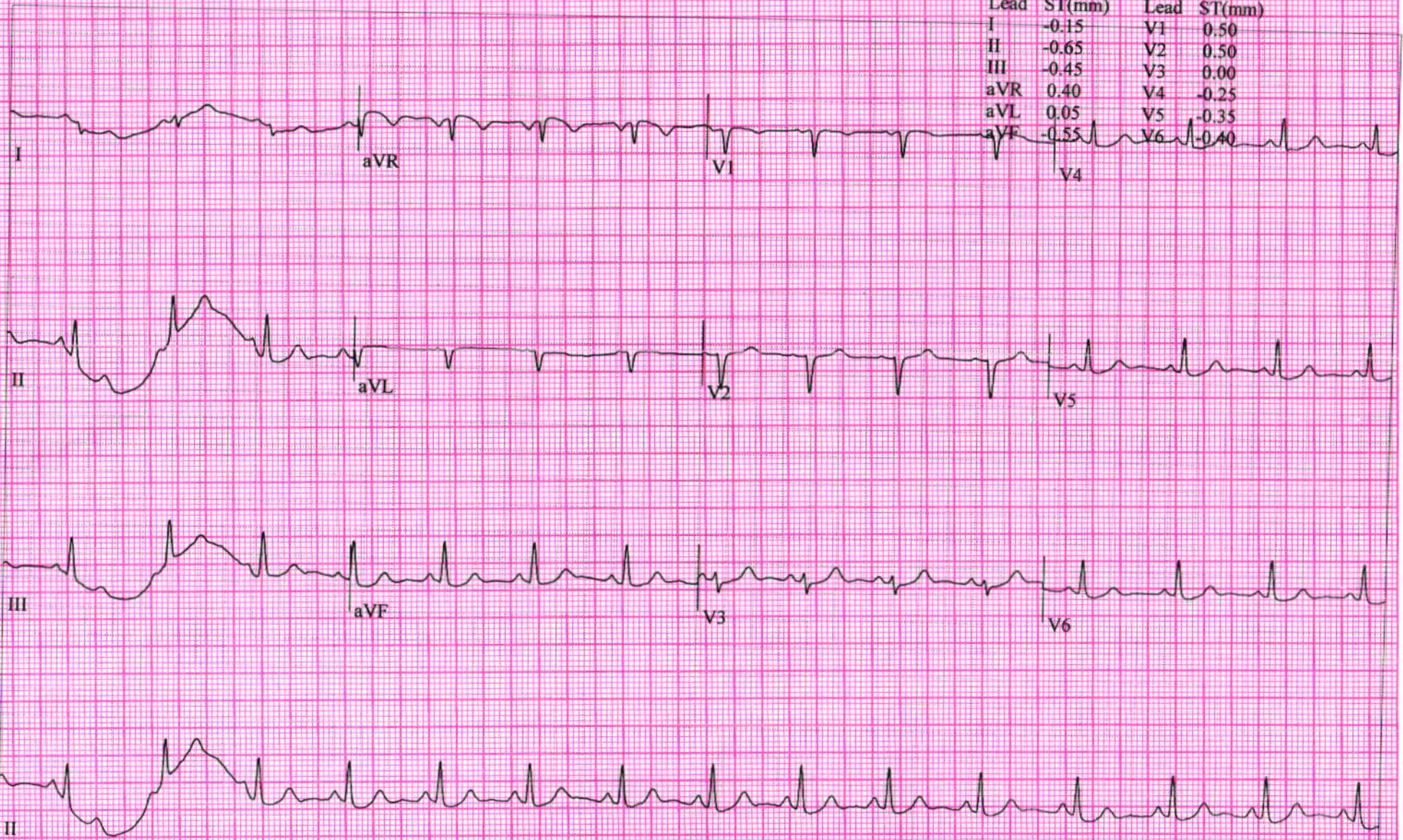

VAISHALI SORATHIYA,

Patient ID 36695

13.04.2024

10:21:53

82 bpm

150/80 mmHg

12-Lead Report

RECOVERY

#1

02:50

BRUCE

0.0 km/h

0.0 %

SHALBY HOSPITAL

Measured at 60ms Post J (10mm/mV)
Auto Points

Lead	ST(mm)	Lead	ST(mm)
I	-0.30	V1	-0.50
II	-0.60	V2	0.40
III	-0.35	V3	-0.20
aVR	0.45	V4	-0.25
aVL	0.05	V5	-0.30
aVF	-0.50	V6	-0.40

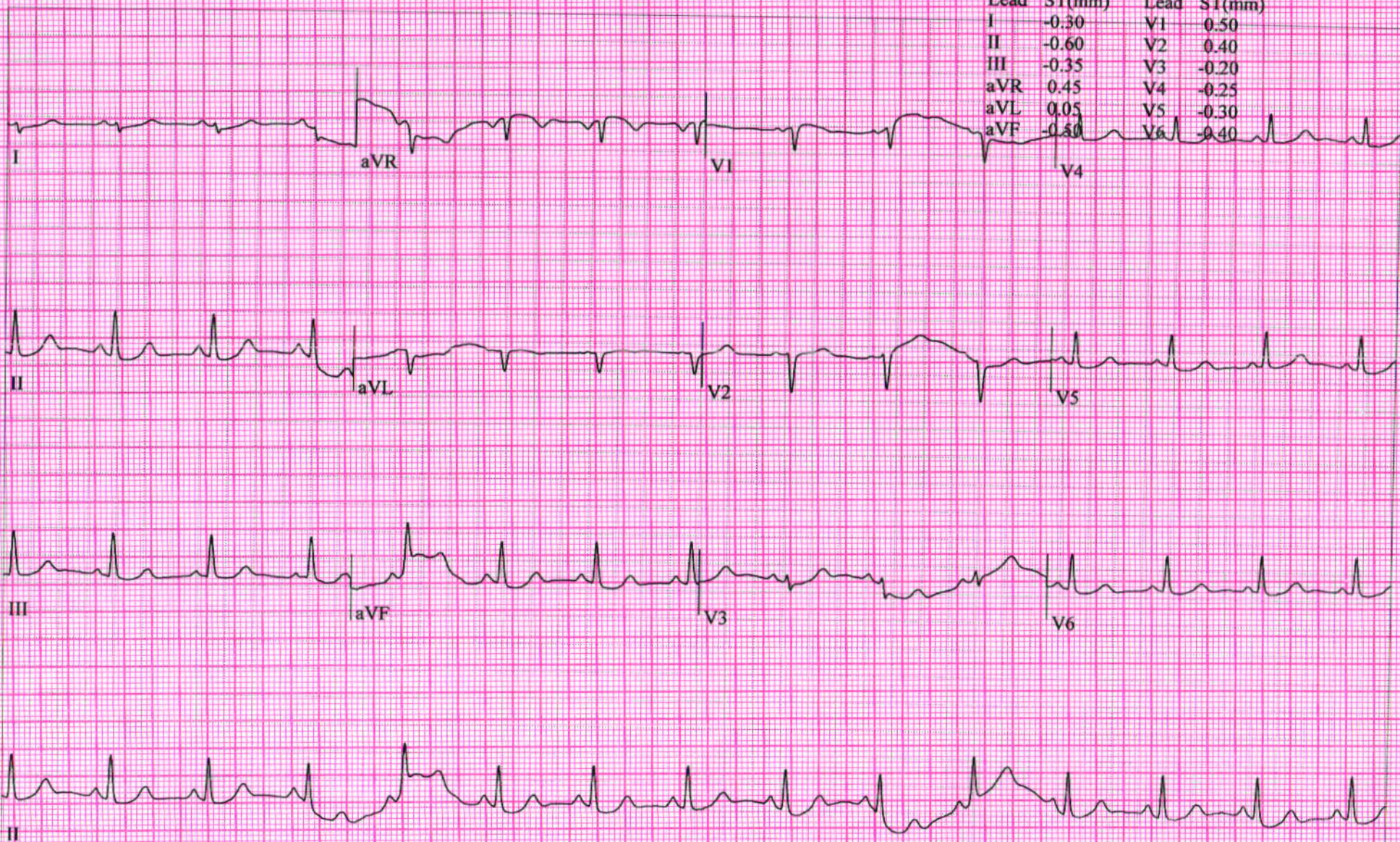

Patient Name: VAISHALI N. SORATHIYA		UHID:	
Age / Sex: 38 Yrs. / Female		Study:	USG Abdomen + Pelvis
Referred By:	Dr. at shalby hospital	Date: 13/04/2024	

ULTRASOUND OF ABDOMEN AND PELVIS (TAS)

Liver is normal in size and appearance. It shows normal parenchymal reflectivity. No focal lesion seen. The Hepatic veins appear normal. No evidence of dilated I.H.B.R.
Portal vein appears normal.

Gall bladder is well distended and appears normal. No evidence of calculi seen. Wall appears normal. No pericholecystic fluid seen. CBD appears normal.

Pancreas appears normal in size and echotexture.
Spleen appears normal in size and appearance. No focal lesion seen.

Right kidney it shows normal echotexture and corticomedullary differentiation. There is no evidence of scarring, hydronephrosis or calculi.

Left kidney it shows normal echotexture and corticomedullary differentiation. There is no evidence of scarring, hydronephrosis or calculi.

Urinary bladder well distended and appears normal. No evidence of any intraluminal mass or calculi.

Uterus appears normal in size 64 x 30 x 43 mm, ET: 6 mm. The uterine myometrial echotexture is homogenous. No focal lesion is seen. There is no evidence of any ovarian or adnexal mass lesion.

No ascites is seen. No abnormal bowel wall thickening and dilatation seen.

IMPRESSION:

- No significant abnormality detected.

Thanks for referrals.

**DR. ASHUTOSH GANDHI**DMRD (Radiodiagnosis)
G-14916**SHALBY HOSPITAL, SURAT**

Near Navyug College, Rander Road, Adajan, Surat. Gujarat, India. | Ph.: 0261-7190000 | Email : info.surat@shalby.org

SHALBY LIMITEDRegd. Office: Opp. Karnavati Club, S. G. Road, Ahmedabad - 380 015, Gujarat, India.
Corp. Office: B-301 & 302, Mondeal Heights, Opp. Karnavati Club, S. G. Road, Ahmedabad - 380 015, Gujarat, India
Tel: 079 40203000 | Fax: 079 40203109 | info.sg@shalby.org | www.shalby.org
CIN: L85110GJ2004PLC044667

ID: _____ Name: _____ years

Sex: M Birth date: _____ / _____ / _____
 cm kg mmHg

Medication: _____

Symptoms: _____

History: _____

Heart rate: 59 bpm
 PR int: 120 ms
 PRS dur: 74 ms
 JT/QTc(E) int: 408/407 ms
 J/QRS/T axis: 55/ 56/ 62 °
 V5/SV1 amp: 0.59/ 0.59 mV
 V5+SV1 amp: 1.19 mV

1100 Sinus rhyt...
 1470 with occasional supraventricular premature complexes
 8102 Low QRS voltage in chest leads
 9140 ** abnormal rhythm ECG **

Yulishvili ba

Unconfirmed Report
 Reviewed by:

