



Patient Name : Srikant Kumar . Keshow

Sample No. : 20240400018

Patient ID : 20240400003



Age / Sex : 34y/Male

Visit No. : OPD20240400013

Consultant : DR SAURABH JAIN

Call. Date : 01/04/2024 08:38

Ward : -

S. Coll. Date : 01/04/2024 09:08

Report Date : 01/04/2024 13:24

**CBC, ESR**  
Investigation

Investigation	Result	Normal Value
Hemoglobin :	15 gm/dl	13.5 to 18.0 gm/dl
P.C.V. :	46 %	42.0 to 52.0 %
M.C.V. :	88.3 fL	78 to 100 fL
M.C.H. :	28.8 pg	27 to 31 pg
M.C.H.C. :	32.6 g/dl	32 to 36 g/dl
RDW :	12.6 %	11.5 to 14.0 %
RBC Count :	5.21 X 10 <sup>6</sup> / cumm	4.7 to 6.0 X 10 <sup>6</sup> / cumm
Polymorphs :	65 %	38 to 70 %
Lymphocytes :	31 %	15 to 48 %
Eosinophils :	2 %	0 to 6 %
Monocytes :	2 % [L]	3 to 11 %
Total :	100	< 100 > 100
WBC Count :	6800 /cmm	4000 to 10000 /cmm
Platelets Count :	161000 /cmm	1,50,000 to 4,50,000 /cmm
ESR - After One Hour :	6 mm/hr	1 to 13 mm/hr

**Dr. Mehul Desai**  
**M.B.D.C.P**  
**Reg.No.G-9521**

Patient Name :	Srikant Kumar . Keshow	Sample No. :	20240400018
Patient ID :	20240400003	Visit No. :	OPD20240400013
Age / Sex :	34y/Male	Call. Date :	01/04/2024 08:38
Consultant :	DR SAURABH JAIN	S. Coll. Date :	01/04/2024 09:08
Ward :	-	Report Date :	01/04/2024 13:24

Investigation	Result	Normal Value
LOOD GROUP :	O	
BO	Positive	

Investigation	Result	Normal Value
RENAL FUNCTION TEST		
Creatinine :	1 mg/dl	0.6 - 1.4 mg/dl
Urea :	28 mg/ dl	13 - 45 mg/dl
Uric Acid :	7 mg/dl	3.5 - 7.2 mg/dl
Calcium :	8.8 mg/dl	8.5 - 10.5



**Dr.Mehul Desai**  
**M.B.D.C.P**  
**Reg.No.G-9521**



Patient Name : Srikant Kumar . Keshow  
Patient ID : 20240400003  
Age / Sex : 34y/Male  
Consultant : DR SAURABH JAIN  
Ward : -

Sample No. : 20240400018  
Visit No. : OPD20240400013  
Call. Date : 01/04/2024 08:38  
S. Coll. Date : 01/04/2024 09:08  
Report Date : 01/04/2024 13:24

Investigation	Result	Normal Value
Blood Sugar (FBS) :	127 mg/dl [H]	74 - 100 mg/dl
Urine Sugar ( FUS ) :	Nil	
Blood Sugar (PP2BS) :	149 mg/dl [H]	70 to 120 mg/dl
Urine Sugar ( PP2US ) :	Nil	

Investigation	Result	Normal Value
Glycosylated Hb :	6.2 % [H]	Near Normal Glycemia : 6 to 7 Excellent Control : 7 to 8 Good Control : 8 to 9 Fair Control : 9 to 10 Poor Control : > 10
Average Plasma Glucose of Last 3 Months :	131.24	

Dr.Mehul Desai  
M.B.D.C.P  
Reg.No.G-9521





**Patient Name :** Srikant Kumar . Keshow  
**Sample No. :** 20240400018  
**Patient ID :** 20240400003  
**Age / Sex :** 34y/Male  
**Physician / Consultant :** DR SAURABH JAIN  
**Referral Doctor :** -  
**Visit No. :** OPD20240400013  
**Call. Date :** 01/04/2024 08:38  
**S. Coll. Date :** 01/04/2024 09:08  
**Report Date :** 01/04/2024 13:24

Investigation	Result	Normal Value
Sample :	Fasting	
Sample Type :	Normal	
Cholesterol (Chol) :	202 mg/dl [H]	Low risk : < 200 Moderate risk : 200 - 239 High risk : > or = 240
Triglyceride :	190 mg/dl	Normal : < 200.0 High : 200 - 499 Very High : > or = 500
LDL Cholesterol :	32 mg/dl [L]	Low risk: >or = 60 mg/dL High risk : Up to 35 mg/dL
HDL :	132 mg/dl [N]	131.0 to 159.0(N) < 130.0(L) > 159.0(H)
LDL :	38 mg/dl [H]	Up to 0 to 34 mg/dl
LDL/HDL Ratio :	4.13	Low risk : 0.5 to 3.0 Moderate risk : 3.0 to 6.0 Elevated level high > 6.0
Total Chol / HDL Ratio :	6.31	Low Risk : 3.3 to 4.4 Average Risk : 4.4 to 7.1 Moderate Risk : 7.1 to 11.0 High Risk : > 11.0
Total Lipids :	724 mg/dl [H]	400 to 700 mg/dl

**Note :-** Lipemic samples give high triglyceride value and falsely low LDL value.

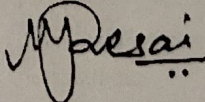
  
**Dr. Mehul Desai**  
**M.B.D.C.P**  
**Reg.No.G-9521**





Patient Name : Srikant Kumar . Keshow  
Sample No. : 20240400018  
Patient ID : 20240400003  
Visit No. : OPD20240400013  
Age / Sex : 34y/Male  
Call. Date : 01/04/2024 08:38  
Consultant : DR SAURABH JAIN  
S. Coll. Date : 01/04/2024 09:08  
Report Date : 01/04/2024 13:24

### LFT (Liver Function Test)

Investigation	Result	Normal Value
Total Bilirubin :	0.6 mg/dl	0.2 to 1.0 mg/dl
Direct Bilirubin :	0.4 mg/dl	0.0 to 0.2 mg/dl
Indirect Bilirubin :	0.2 mg/dl	0.0 to 0.8 mg/dl
AST (SGOT) :	72 U/L [H]	5 to 34 U/L
ALT (SGPT) :	126 U/L [H]	0 to 55 U/L
Total Protein (TP) :	7.4 g/dL	6.4 to 8.3, g/dl
Albumin (ALB) :	4.4 g/dl	3.5 to 5.2 g/dl
Globulin :	3 g/dl	2.3 to 3.5 g/dl
A/G Ratio :	1.47	
Alkaline Phosphatase (ALP) :	170 U/L [H]	40 to 150 U/L
GAMMA GT. :	75 U/L [H]	7 to 35 U/L

Dr. Mehul Desai  
M.B.D.C.P  
Reg.No.G-9521

Patient Name :	Srikant Kumar . Keshow	Sample No. :	20240400018
Patient ID :	20240400003	Visit No. :	OPD20240400013
Age / Sex :	34y/Male	Call. Date :	01/04/2024 08:38
Consultant :	DR SAURABH JAIN	S. Coll. Date :	01/04/2024 09:08
ward :	-	Report Date :	01/04/2024 13:24

Line R/M Investigation	Result	Normal Value
Quantity - :	20 ml	
Colour - :	Pale Yellow	
Reaction (pH) :	6.0	4.6-8.0
Turbidity :	Clear	
Deposit :	Absent	Absent
Sp.Gravity :	1.015	1.005-1.010
Protein :	Absent	Absent
Glucose :	Absent	Absent
Bile Salts :	Absent	Absent
Bile pigments :	Absent	Absent
Ketones :	Absent	Absent
Urobilinogen :	Absent	Absent
Blood :	Absent	Absent
Pus Cells :	0-1 /hpf	0-5/hpf
Red Blood Cells :	Absent /hpf	Absent
Epithelial Cells :	0-1 /hpf	

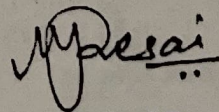

**Dr. Mehul Desai**  
**M.B.D.C.P**  
**Reg.No.G-9521**





BarodBaroda Unipath Pathology Laboratory (Baroda) LLP - Platinum Complex, Opp. HDFC Bank, Nr. Radha Krishna char rasta, Akota, Vadodara - 390020  
Phone: 9205235495 / 228200 Mobile: 7228800500 / 8155028222 Email: info.baroda@unipathlp.in  
Home Visit / OPD Reception : 9998724579

## TEST REPORT

Reg. No. : 40401000150 Reg. Date : 01-Apr-2024 12:45 Collected On : 01-Apr-2024 12:45  
Name : Mr. SRIKANTKUMAR KESHOW Approved On : 01-Apr-2024 14:04  
Age : 34 Years Gender : Male Ref. No. : Dispatch At :  
By : SAVITA SUPERSPECIALTY HOSPITAL @ WAGHODIYA ROAD Tele No. :  
Cation

Test Name	Results	Units	Bio. Ref. Interval
<b>THYROID FUNCTION TEST</b>			
T3 (triiodothyronine) Method:CLIA	1.37	ng/mL	0.6 - 1.81
T4 (Thyroxine) Method:CLIA	11.30	µg/dL	4.5 - 12.6
TSH ( ultra sensitive) Method:CLIA Sample Type:Serum	3.130	µIU/mL	0.55 - 4.78

Comments:  
Thyroid stimulating hormone (TSH) is synthesized and secreted by the anterior pituitary in response to a negative feedback mechanism involving concentrations of free T3 and FT4 (free T4). Additionally, the hypothalamic tripeptide, thyrotropin-releasing hormone (TRH), directly stimulates TSH production. TSH stimulates thyroid cell production and hypertrophy, also stimulate the thyroid gland to synthesize and secrete T3 and T4. Quantification of TSH is significant to differentiate primary (thyroid) from secondary (pituitary) and tertiary (hypothalamus) hypothyroidism. In primary hypothyroidism, TSH levels are significantly elevated, while in secondary and tertiary hypothyroidism, TSH levels are low.

- TSH levels During Pregnancy :**
- First Trimester : 0.1 to 2.5 µIU/mL
  - Second Trimester : 0.2 to 3.0 µIU/mL
  - Third trimester : 0.3 to 3.0 µIU/mL

Reference : Carl A.Burtis,Edward R.Ashwood,David E.Bruns. Tietz Textbook of Clinical Chemistry and Molecular Diagnostics. 5th Edition. Philadelphia: WB Saunders,2012:2170

----- End Of Report -----

This is an electronically authenticated report. Test done from collected sample.

**Dr. Vishal Jhaveri**  
M.B.B.S, D.C.P

Reg. G-13041  
LLP Identification Number: AAN-8932  
Page 1 of 1

Printed On: 01-Apr-2024 14:04

We are open 24 x 7 & 365 days





PATIENT NAME: SRIKANT KUMAR KESHOW	
AGE/SEX: 34 YRS/M	DATE: Monday, 01 April 2024

### ULTRASOUND OF ABDOMEN & PELVIS

LIVER appears normal in size and shows raised parenchymal echogenicity. No evidence of focal lesion. No evidence of dilated IHBR or portal vein. CBD appears normal.

GALL BLADDER is distended. No e/o wall thickening, pericholecystic edema or calculus within.

VISUALIZED PART OF PANCREAS appears normal. MPD is WNL.

SPLEEN appears normal in size and shows normal parenchymal echogenicity. No evidence of focal lesion.

BOTH KIDNEYS appear normal in size and position.

show normal cortical echogenicity. Corticomedullary differentiation is maintained. No calculus or hydronephrosis on either side.

URINARY BLADDER is full. Mucosal surface appears smooth with no e/o obvious wall thickening or calculus within.

PROSTATE appears normal in size. No evidence of focal lesion noted.

BOWEL LOOPS appear normal and show normal peristalsis. No evidence of LYMPHADENOPATHY noted.

No evidence of ASCITES or PLEURAL EFFUSION noted.

#### IMPRESSION:

- Grade I Fatty Liver.

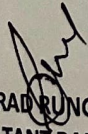
  
DR SHARAD RUNGTA (MD & DNB)  
CONSULTANT RADIOLOGIST

*Not all pathologies can be detected on ultrasound in each scan. Further radiographic evaluation is suggested if required.*



## 2D-ECHOCARDIOGRAPHY AND COLOR DOPPLER REPORT

NAME: SRIKANT KUMAR KESHOW

AGE/SEX: 34 YRS/MALE

DATE: 01/04/2024

REF BY: DIRECT

### OBSERVATION:

- NORMAL LV SIZE AND NORMAL LV SYSTOLIC FUNCTION. LVEF = 60% (VISUAL).
- NO RWMA AT REST.
- NORMAL LV DIASTOLIC DYSFUNCTION.
- TRIVIAL MR. NO MS.
- NO AR. NO AS.
- TRIVIAL TR. NO PAH.
- NORMAL SIZED LA, RA & RV WITH NORMAL RV SYSTOLIC FUNCTION.
- NORMAL SIZED MPA, RPA & LPA.
- INTACT IAS & IVS.
- NO E/O INTRACARDIAC CLOT/VEGETATION/PE.
- NORMAL IVC.
- NORMAL PERICARDIUM.

LA: 31MM

AO: 29MM

IVS: 11/13MM

LVPW: 10/12MM

LVID: 44/25MM

### CONCLUSION:

- NORMAL LV/RV SIZE AND SYSTOLIC FUNCTION.
- NO RWMA AT REST.
- LVEF = 60% (VISUAL).

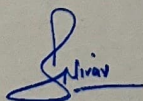

DR. NIRAV BHALANI  
[CARDIOLOGIST]

DR. ARVIND SHARMA  
[CARDIOLOGIST]



Rate 83  
 PR 144  
 QRS 92  
 QT 352  
 QTc 414

--AXIS--  
 P -43  
 QRS 42  
 T 52

12 Lead; Standard Placement

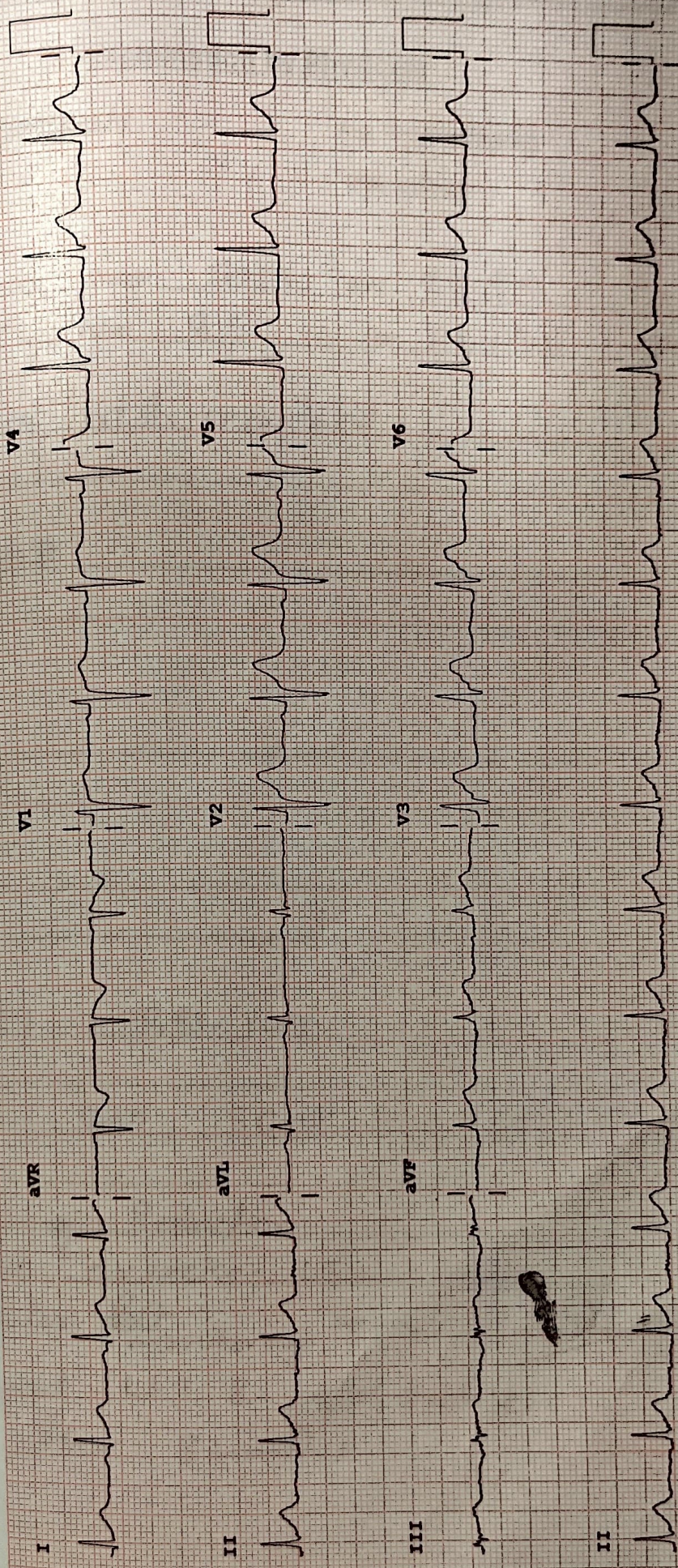

PH09

F 50~ 0.50-150 Hz W

Speed: 25 mm/sec Chest: 10.0 mm/mV

for PHILIPS

REORDER M2242B

P?





## Examination by Physician

Name: SHRIKANTKUMAR KESHOW

Reg. No: 20240400003

Age/ Sex: 34 / M

DOE: 1-04-24

### Physical Examination

Height: 169 cm Weight: 70 kg BMI: 24.50

Temperature: N Pulse: 85 BP: 118/76

Chief Complaints: SpO2-97%

No fresh complaints

### Past History:

NAD

### Examination:

General Examination:

Systemic Examination:

### Investigation:

RBS FBS-127 , PPBS-149

ECG WNL

Others chol-202, SGOT-72, SGPT-126

Advice: Dietary Restriction.

mod. exercise- 45 min/day

regular BG monitoring

Signature K.S. Desai

- repeat LFT & Lipid profile after 3 months





## Examination by Ophthalmologist

Name: SRIKANT KUMAR KESHOW

Reg. No: 20240400003

Age/ Sex: 34 / MALE

DOE: 01-04-2024

Present Complaints:

cto itching x (BE)

Medical History:

Nil

Examination of Eye: Right LEFT

External Examination:

Anti seg Examination:

Schiot Tonometry IOP:

(BE) dry eyes

Fundus:

Without Glass

Distant Vision: 6/6 6/6

Near Vision: N6 N6

With Glass

Distant Vision: \_\_\_\_\_

Near Vision: \_\_\_\_\_

Colour Vision (With Ishihara Chart): WNL

Impression:

(BE) dry eyes

Advice:

(BE) Ecotearu gel eye drop - BD

Signature: \_\_\_\_\_

PShah