

SURANA SETHIA HOSPITAL
SION TROMBAY ROAD
MUBAI

Station
Telephone:

EXERCISE STRESS TEST REPORT

Patient Name: Jalgaonkar, Gaurav
Patient ID: 63235
Height: 172 cm
Weight: 68 kg

DOB: 18.01.1986
Age: 38yrs
Gender: Male
Race: Indian

Study Date: 30.03.2024
Test Type: --
Protocol: BRUCE

Referring Physician: --
Attending Physician: DR.RUPESH NAYAK
Technician: Anita mokal

Medications:

--

Medical History:

--

Reason for Exercise Test:

--

Exercise Test Summary

Phase Name	Stage Name	Time in Stage	Speed (mph)	Grade (%)	HR (bpm)	BP (mmHg)	Comment
PRETEST	SUPINE	00:16	0.00	0.00	77	120/80	
	STANDING	00:10	0.00	0.00	78		
	HYPERV.	00:12	0.00	0.00	76		
EXERCISE	WARM-UP	00:29	0.60	0.00	83		
	STAGE 1	03:00	1.70	10.00	121	130/80	
	STAGE 2	03:00	2.50	12.00	142	140/80	
	STAGE 3	03:00	3.40	14.00	179	150/90	
	STAGE 4	00:16	4.20	16.00	184	160/90	
RECOVERY		03:00			134	130/80	

The patient exercised according to the BRUCE for 9:15 mins, achieving a work level of Max. METS: 10.50. The resting heart rate of 79 bpm rose to a maximal heart rate of 187 bpm. This value represents 102 % of the maximal, age-predicted heart rate. The resting blood pressure of 120/80 mmHg, rose to a maximum blood pressure of 160/90 mmHg. The exercise test was stopped due to Target heart rate achieved.

Interpretation

Summary: Resting ECG: NSR.
Functional Capacity: normal.
BP Response to Exercise: normal resting BP - appropriate response.
HR Response to Exercise: appropriate.
Chest Pain: none.
Arrhythmias: none.
ST Changes: none.
Overall impression: Negative stress test.

Conclusions

--

Physician

[Signature]

Technician

[Signature]

Jalgaonkar, Gaurav
 Patient ID: 63235
 30.03.2024
 10:53:10am

Male 172 cm 68 kg
 38yrs Indian
 Meds:

Test Reason:
 Medical History:

Ref. MD: Ordering MD:
 Technician: Anita mokal Test Type:
 Comment:

Tabular Summary

BRUCE: Total Exercise Time: 09:15
 Max HR: 187 bpm 102% of max predicted 182 bpm HR at rest: 79
 Max BP: 160/90 mmHg BP at rest: 120/80
 Maximum Workload: 10.50 METS
 Max ST: -1.65 mm, 0.00 mV/s in V6; EXERCISE STAGE 3 07:30
Reasons for Termination: Target heart rate achieved
Summary: Resting ECG: NSR. Functional Capacity: normal. BP Response to Exercise: normal resting BP - appropriate response. HR Response to Exercise: appropriate. Chest Pain: none. Arrhythmias: none. ST Changes: none. Overall impression: Negative stress test.

Phase Name	Stage Name	Time in Stage	Speed (mph)	Grade (%)	Workload (METS)	HR (bpm)	BP (mmHg)	RPP (mmHg*bpm)	VE (/min)	SF Level (V6 mm)	Comment
PRETEST	SUPINE	00:16	0.00	0.00	1.0	77	120/80	9240	0	0.95	
	STANDING	00:10	0.00	0.00	1.0	78			0	0.95	
	HYPERV.	00:12	0.00	0.00	1.0	76			0	0.90	
	WARM-UP	00:29	0.60	0.00	1.0	83			0	0.95	
EXERCISE	STAGE 1	03:00	1.70	10.00	4.6	121	130/80	15730	0	0.65	
	STAGE 2	03:00	2.50	12.00	7.0	142	140/80	19880	0	0.05	
	STAGE 3	03:00	3.40	14.00	10.1	179	150/90	26850	0	-0.45	
	STAGE 4	00:16	4.20	16.00	10.5	184	160/90	29440	0	-0.20	
RECOVERY		03:00			1.0	134	130/80	17420	0	1.20	

Jalgaonkar, Gaurav
Patient ID 63235
30-03-2024
10:53:10am

Trends: configurable

SURANA SETHIA HOSPITAL

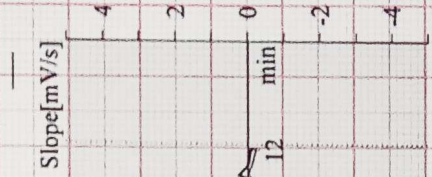
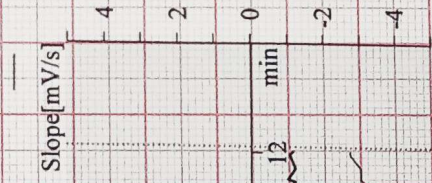
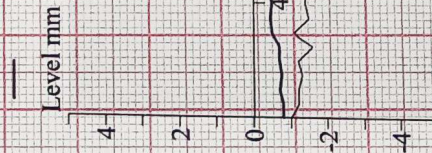
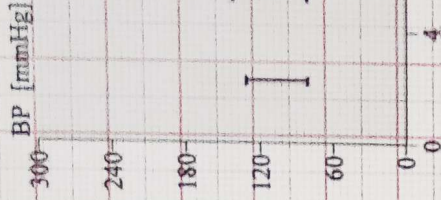
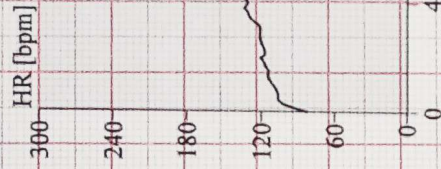

12-Lead Report

SURANA SEETHA HOSPITAL

Jalgaonkar, Gaurav
Patient ID 63235
30/03/2024
10:53:15am

78 bpm

CARDIO BEATS

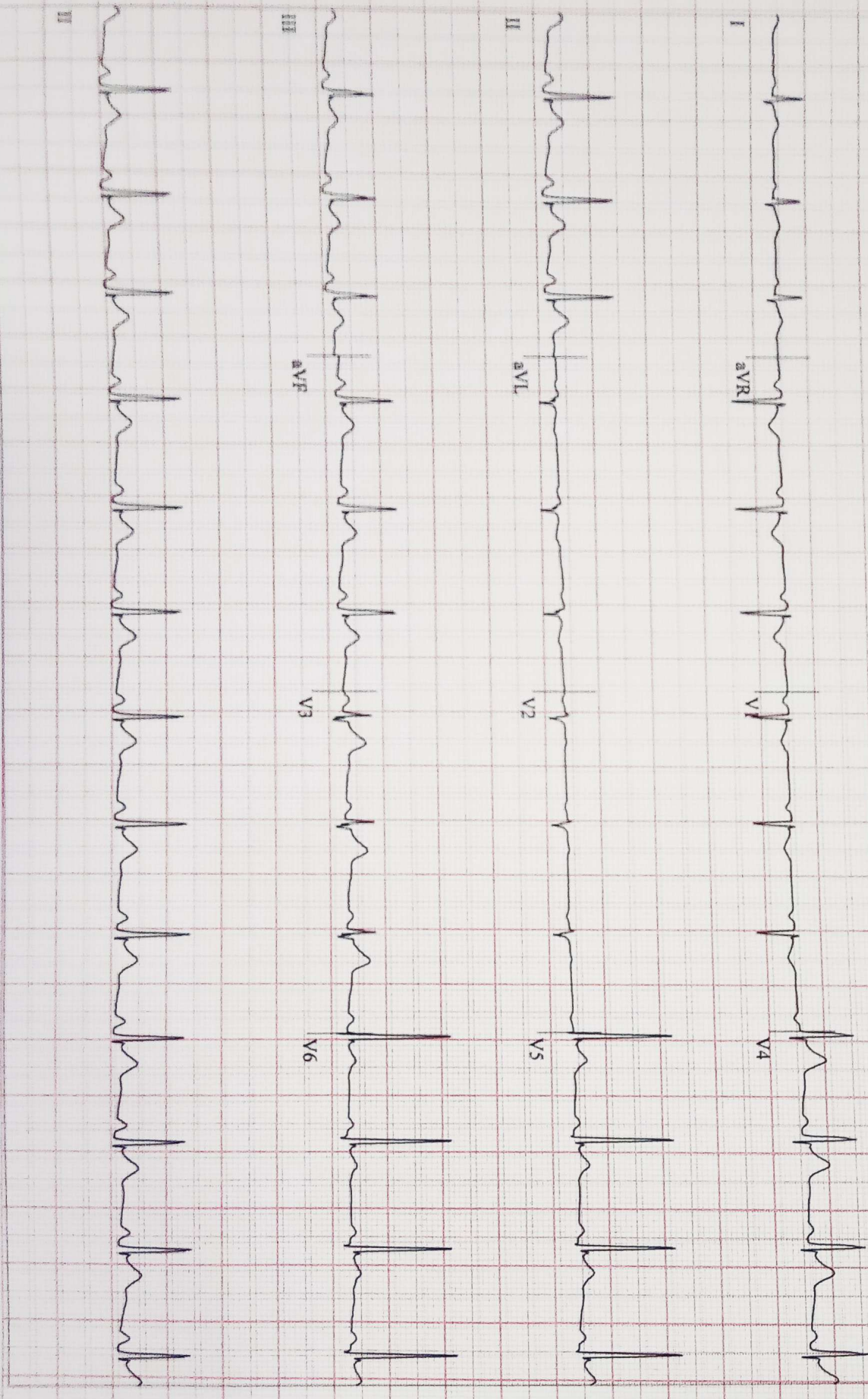

E CardioSoft V6.73 (2)
Paper: 5 10 mm/m V 50Hz 0.01Hz FRF + HR(V6,V5)

Start of Test: 10:53:10am

Page 1

Jalgaonkar, Gaurav

Patient ID 63235

30.03.2024

10:53:30am

12-Lead Report

77 bpm
120/80 mmHg

PRETEST
SUPINE
00:14

BRUCE
0.0 mph
0.0 %

SURANA SETHIA HOSPITAL

CARDIO BEATS

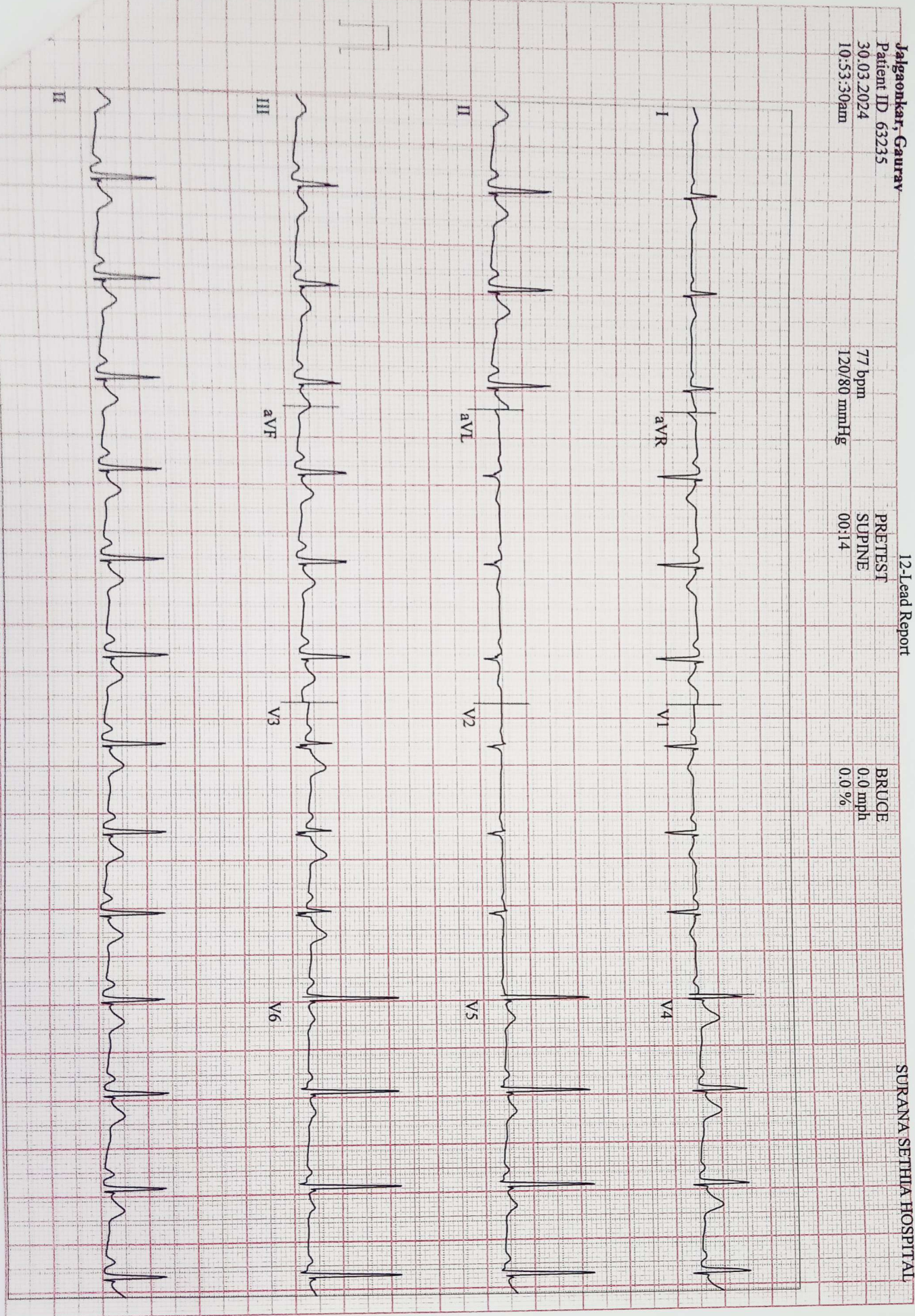

Soft V6.73 (2)
mm/mV 50Hz 0.01Hz FRF+ HR(V6,V5)

Start of Test: 10:53:10am

27 00 6 200 30 00

Page 2

auranb. 01

Jalgaonkar, Gaurav
Patient ID 63235
30.03.2024
10:53:40am

78 bpm
120/80 mmHg

PRETEST
STANDING
00:24

BRUCE
0.0 mph
0.0 %

12-Lead Report

SURANA SETHIA HOSPITAL

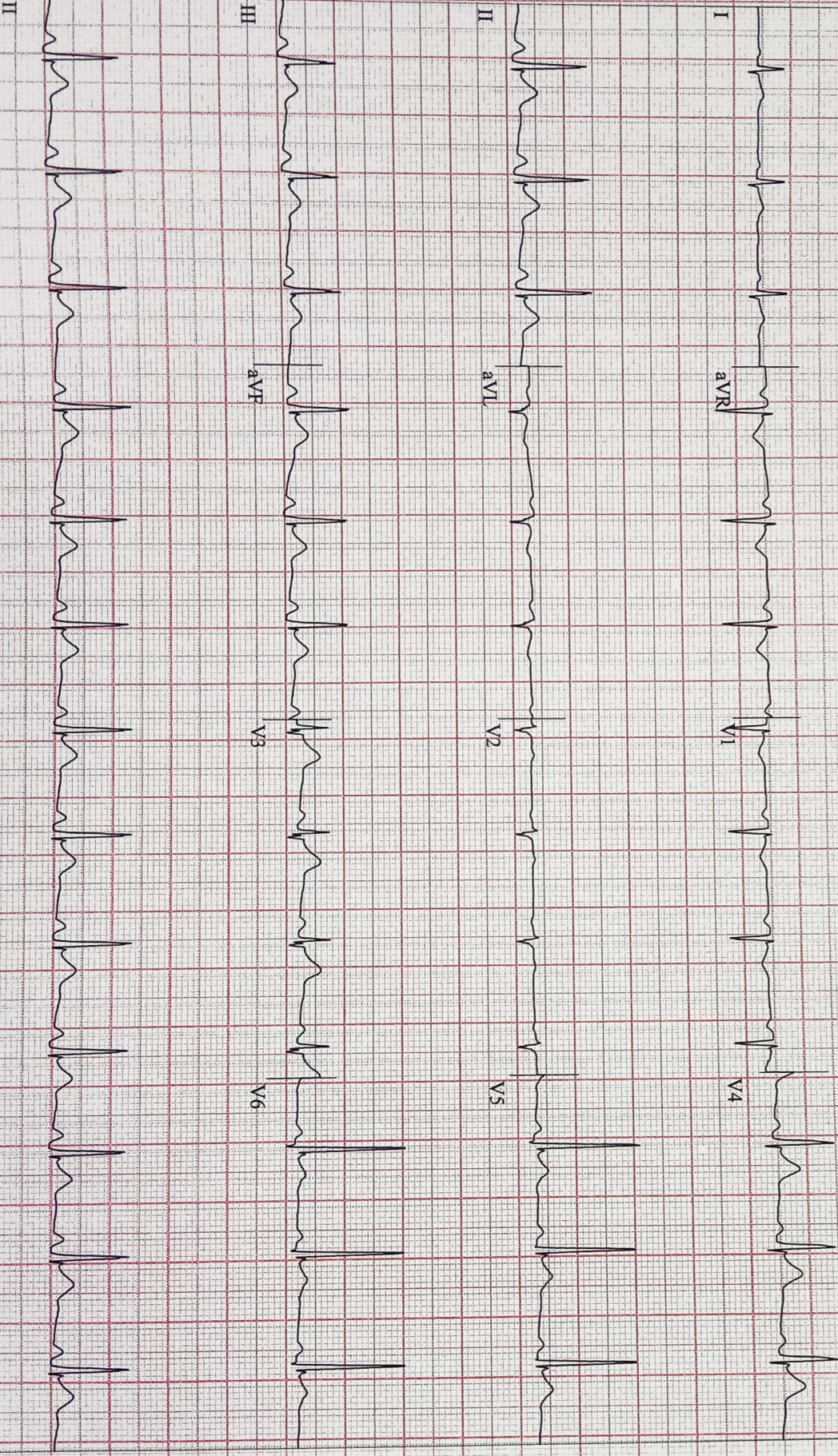

Soft V6.73 (2)
mm/mV 50Hz 0.01Hz FRF+ HR(V6,V5)

Start of Test: 10:53:10am

12-Lead Report

Jalgaonkar, Gaurav
Patient ID 63235
30.03.2024
10:53:50am

77 bpm
120/80 mmHg

PRETEST
HYPERV
00:34

BRUCE
0.0 mph
0.0 %

CARDIO BEATS

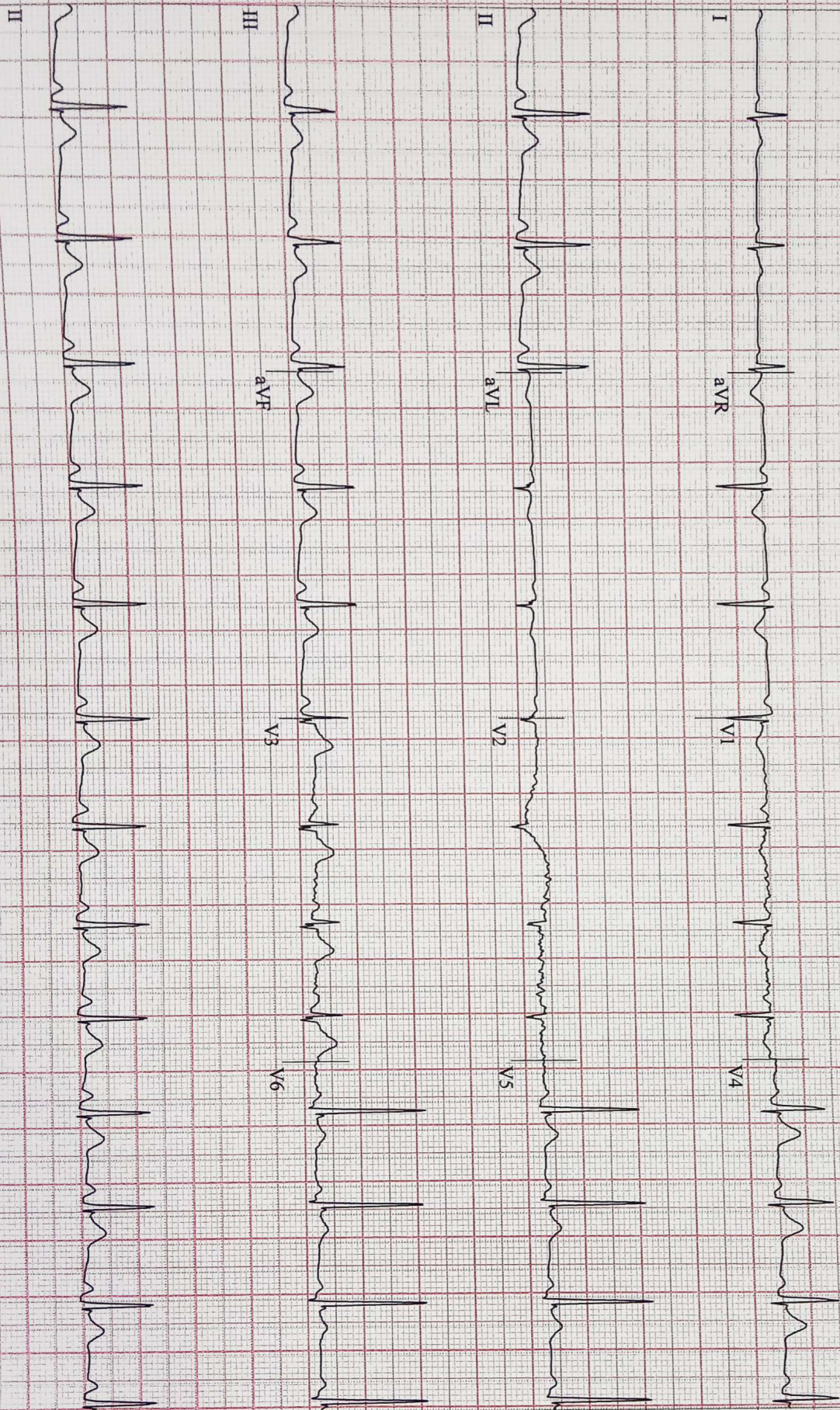

Soft V6.73 (2)
mm/mV 50Hz 0.01Hz FRF+ HR(V6,V5)

Start of Test: 10:53:10am

JaiGonkar, Gaurav
Patient ID 63235
30.03.2024
10:54:02am

82 bpm
120/80 mmHg

PRETEST
WARM-UP
00:46

BRUCE
0.0 mph
0.0 %

12-lead Report

SURANA SETHIA HOSPITAL

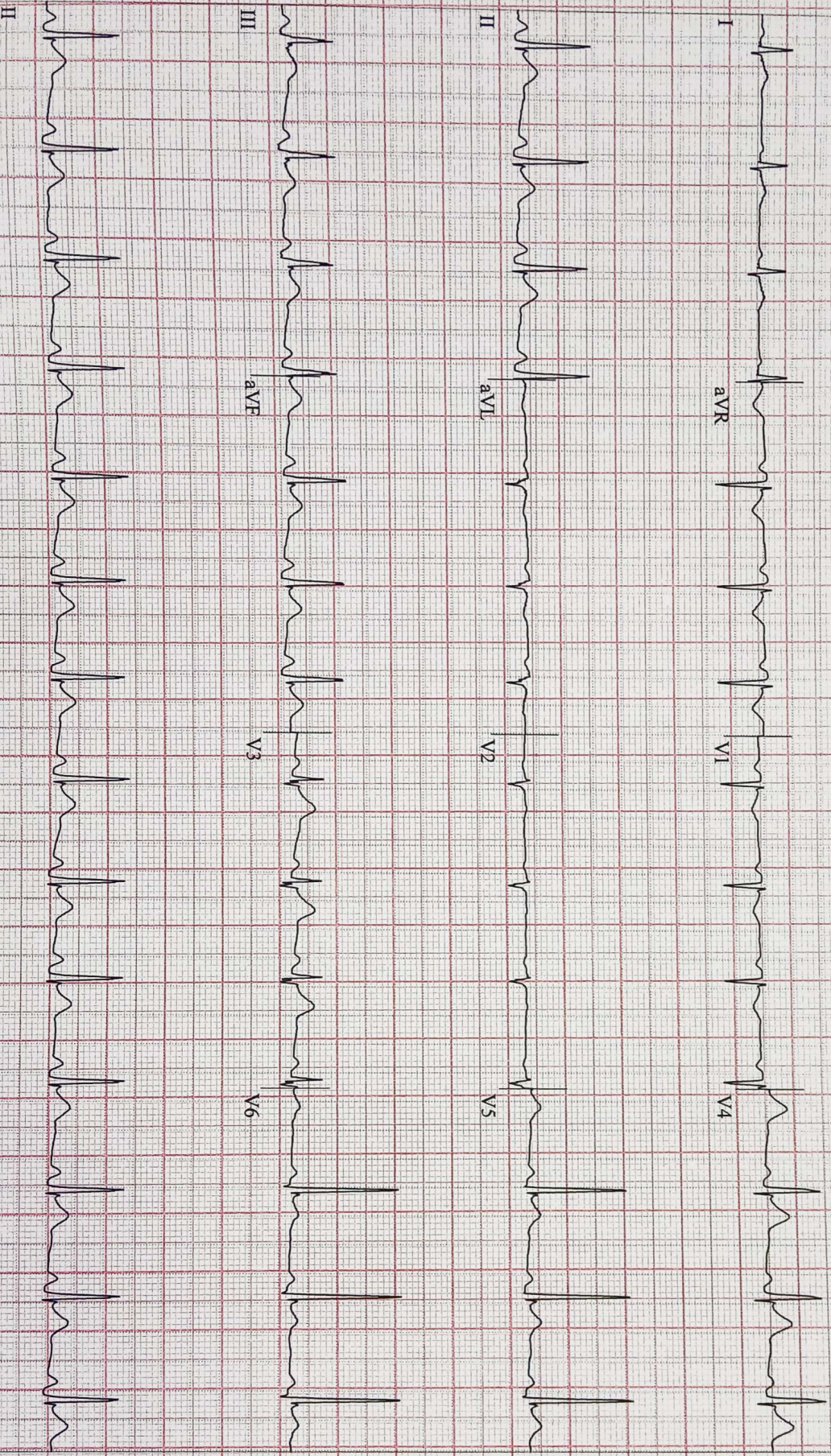

Soft V6.73 (2)
1.0 mm/mV 50Hz 0.01Hz FRF+ HR(V6,V5)

Start of Test: 10:53:10am

Jalgaonkar, Gaurav
Patient ID 63235
30.03.2024
10:57:04am

Linked Medians
EXERCISE STAGE 1
02:50
121 bpm
130/80 mmHg

BRUCE
1.7 mph
10.0 %

SURANA SETHIA HOSPITAL

Lead
ST Level (mm)
ST Slope (mV/s)

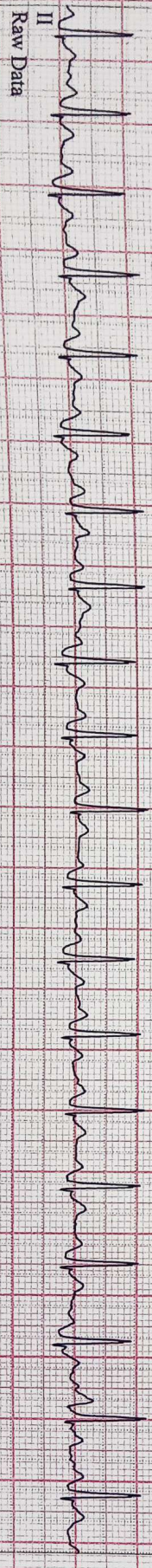

*Computer Synthesized Rhythms

Soft V6.73 (2)
0 mm/mV 50Hz 0.01Hz FRF+ HR(V6.V5)

Start of Test: 10:53:10am

Jalgaonkar, Gaurav
Patient ID 63235
30.03.2024
11:00:04am

Linked Medians

SURANA SETHIA HOSPITAL

144 bpm
140/80 mmHg
EXERCISE
STAGE 2
05:50

BRUCE
2.5 mph
12.0 %

Lead
ST Level (mm)
ST Slope (mV/s)

CARDIO BEATS

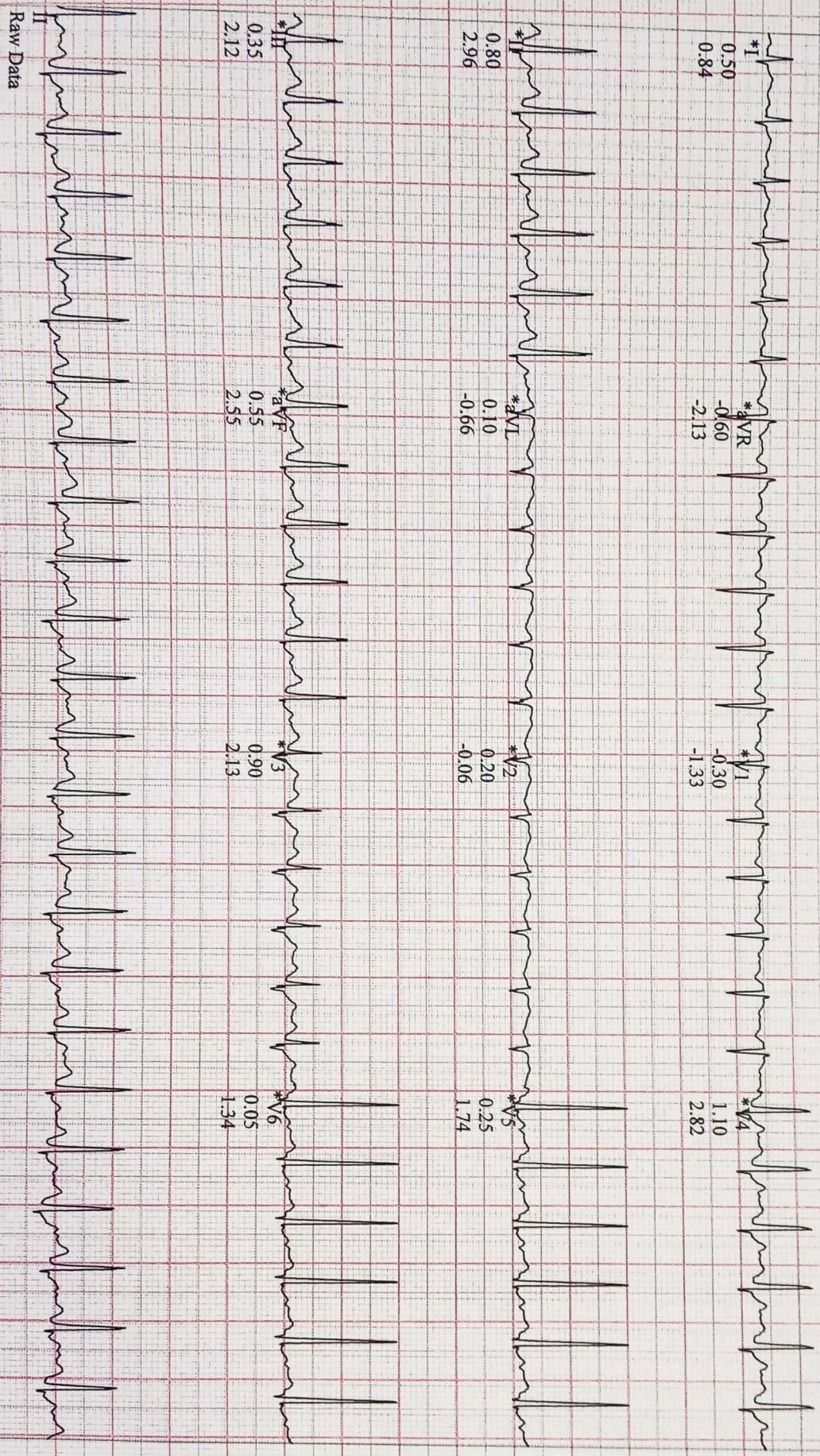

Raw Data

Soft V6.73 (2)
10 mm/mV 50Hz 0.01Hz FRF+ HR(V6.V5)

Start of Test: 10:53:10am

Page 7

*Computer Synthesized Rhythms

Jalgonkar, Gaurav
Patient ID 63235
30.03.2024
11:03:04am

179 bpm
150/90 mmHg

EXERCISE
STAGE 3
08:50

BRUCE
3.4 mph
14.0 %

Lead
ST Level (mm)
ST Slope (mV/s)

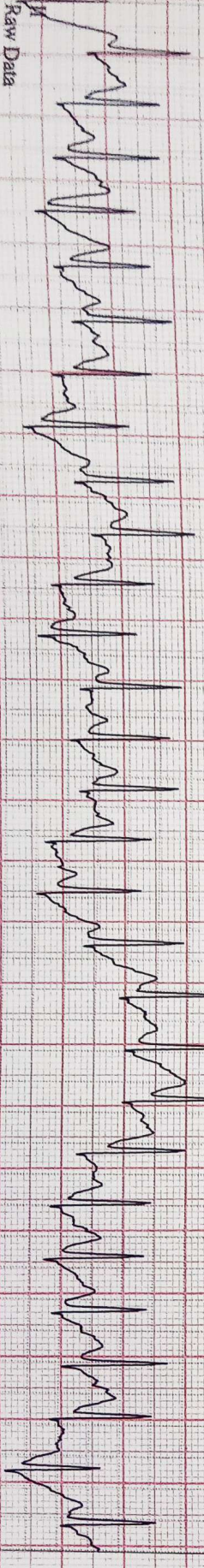
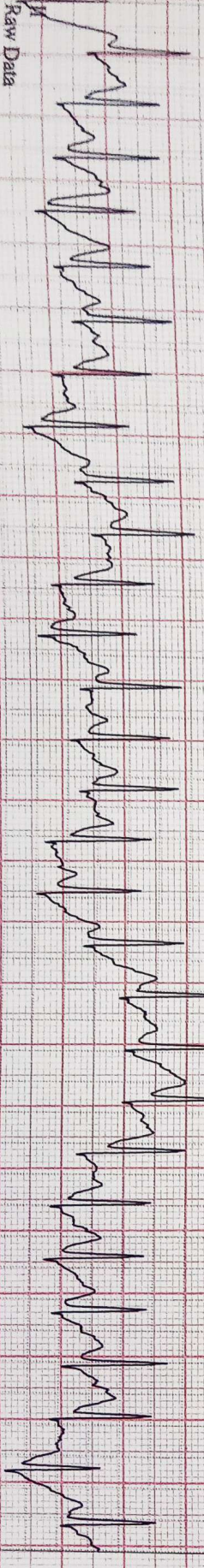
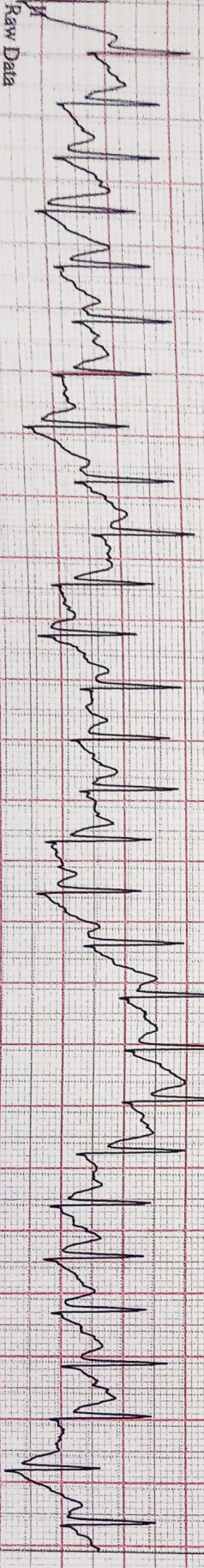
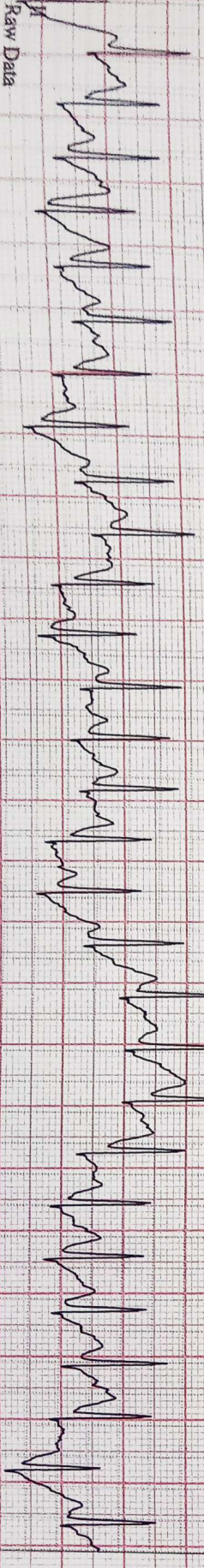
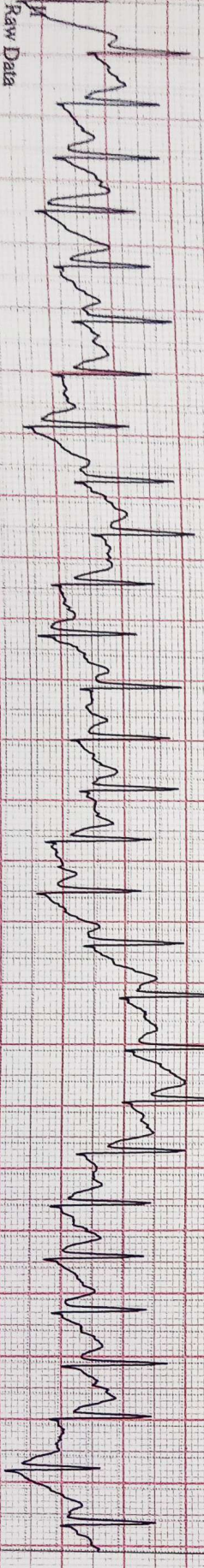
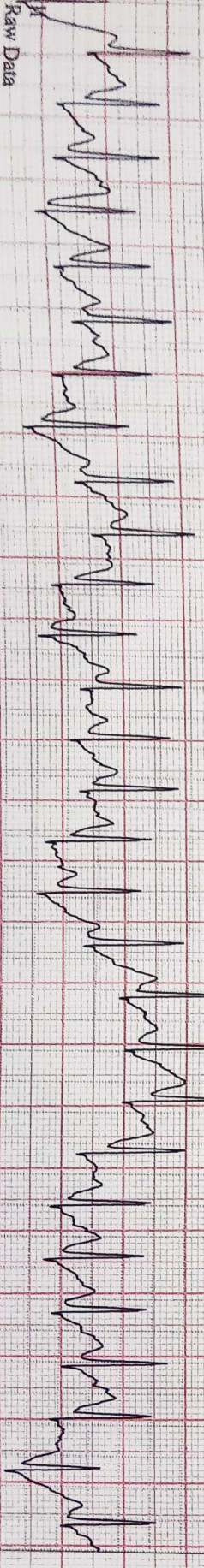
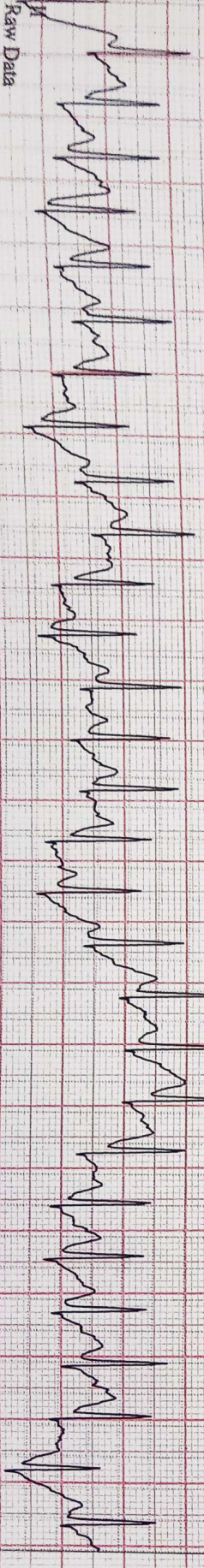
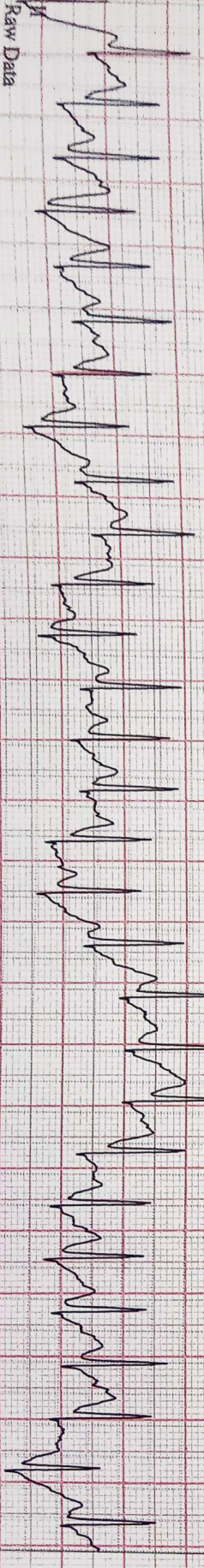
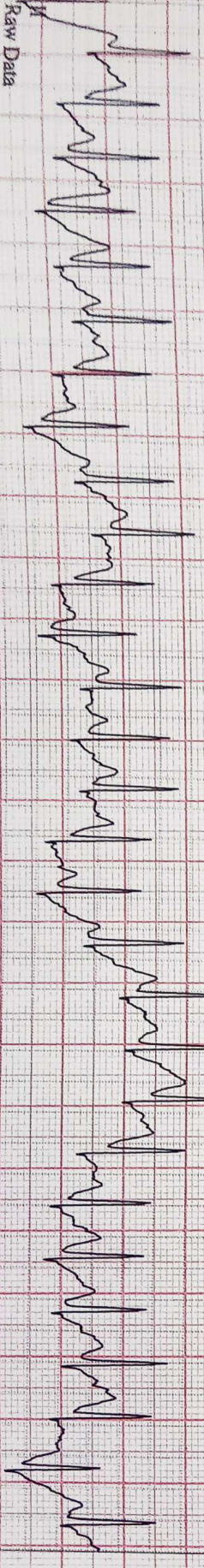
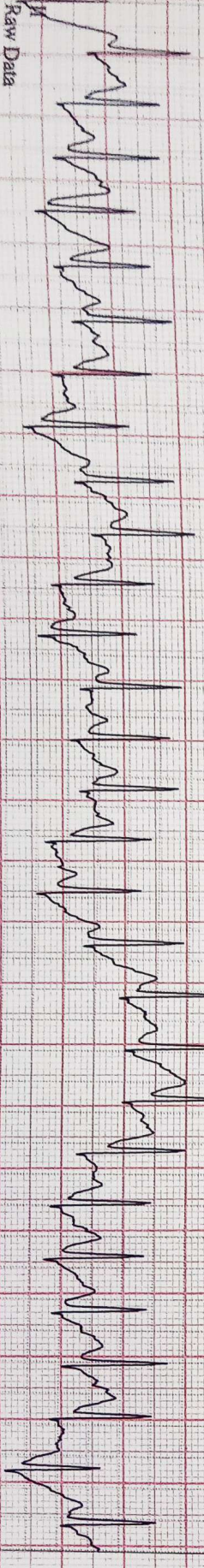
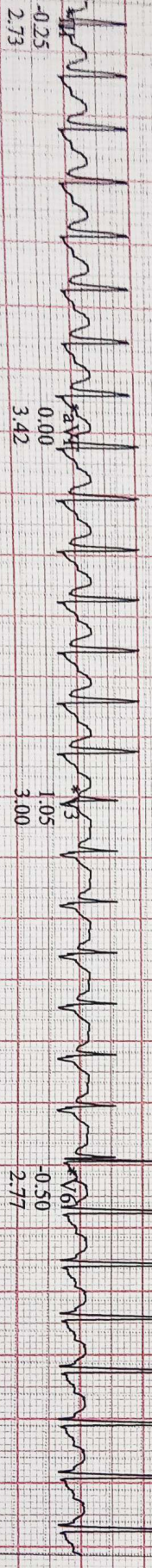
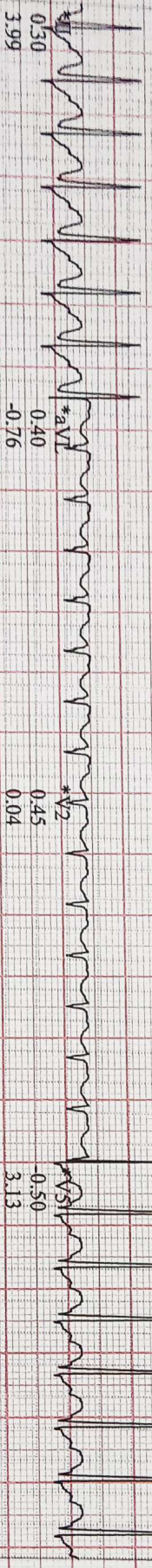
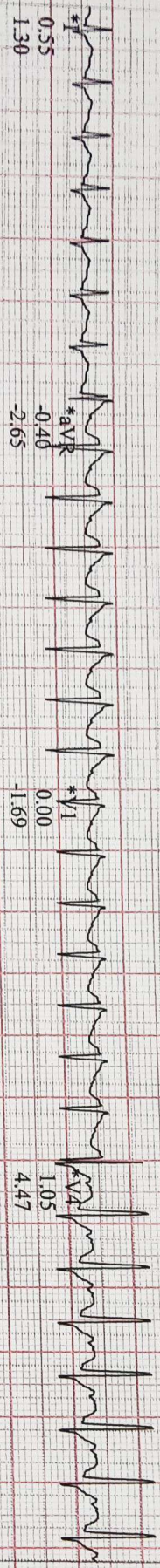

CARDIO BEATS

Soft V6.73 (2)
0 mm/mV 50Hz 0.01Hz FRF+ HR(V1.V4)

Start of Test: 10:53:10am

Jalgonkar, Gaurav
Patient ID 63235
30.03.2024
11:03:35am

184 bpm
160/90 mmHg

EXERCISE
STAGE 4
09:16

BRUCE
4.2 mph
16.0 %

SURANA SETHIA HOSPITAL

CARDIO BEATS

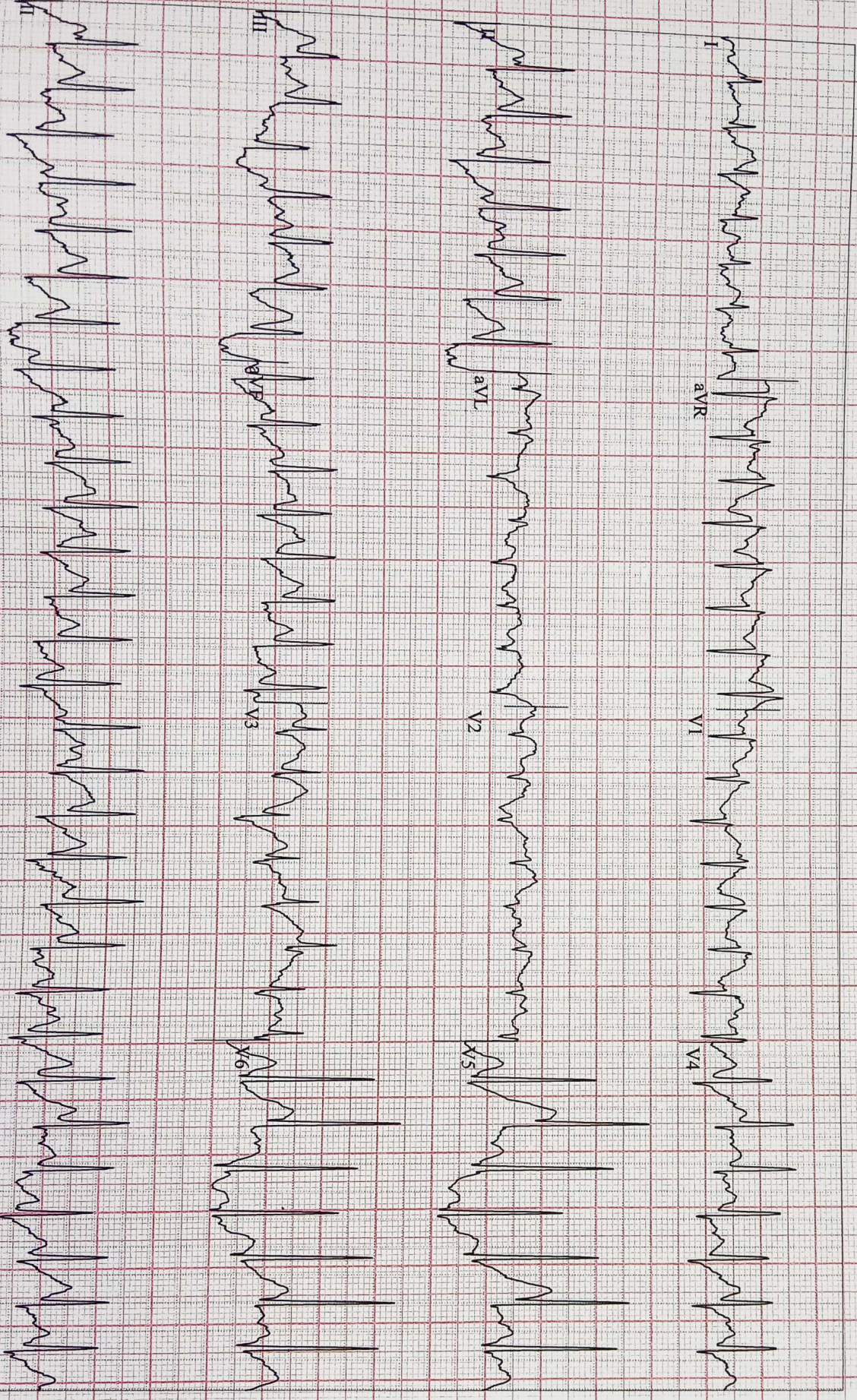

Soft V6:73 (2)
9 mm/mV 50Hz 0.01Hz FRF+ HR(V1,V4)

Start of Test: 10:53:10am

Jalgaonkar, Gaurav
Patient ID 63235
30.03.2024
11:04:19am

169 bpm
160/90 mmHg

RECOVERY #1
00:50

BRUCE
0.6 mph
0.0 %

Lead
ST Level (mm)
ST Slope (mV/s)

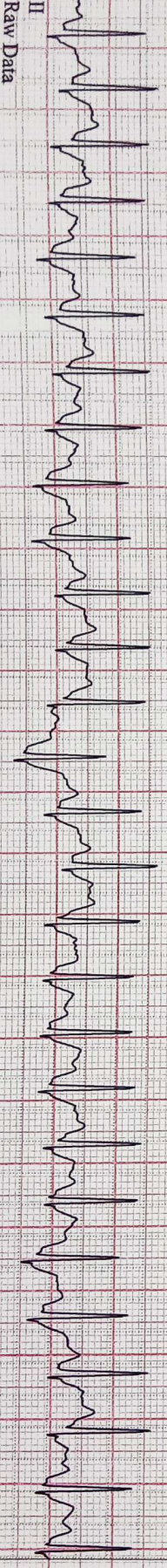
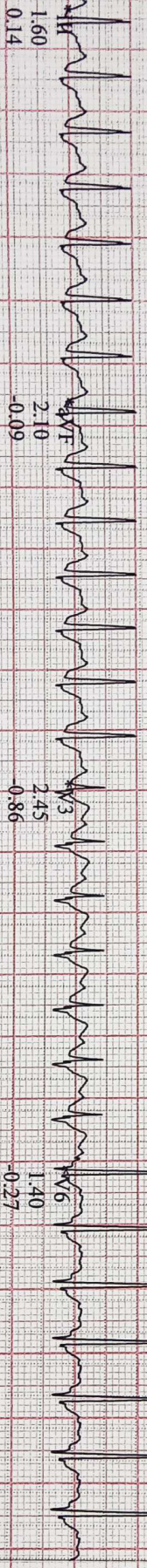

CARDIO BEATS

Soft V6.73 (2)
0 mm/mV 50Hz 0.01Hz FRF+ HR(V1,V4)

Start of Test: 10:53:10am

Jalgaonkar, Gaurav

Patient ID 63235

30.03.2024

11:05:19am

148 bpm

Linked Medians

RECOVERY #1

01:50

BRUCE

0.6 mph

0.0%

SURANA SETHIA HOSPITAL

Lead
ST Level (mm)
ST Slope (mV/s)

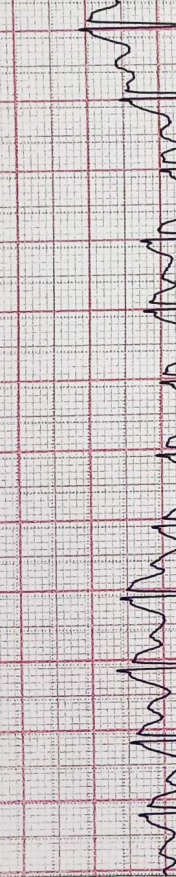
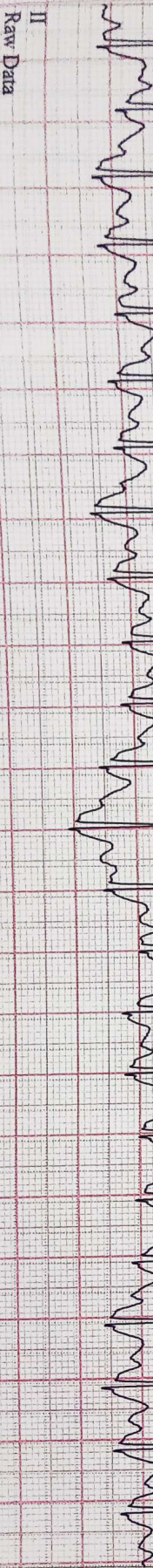
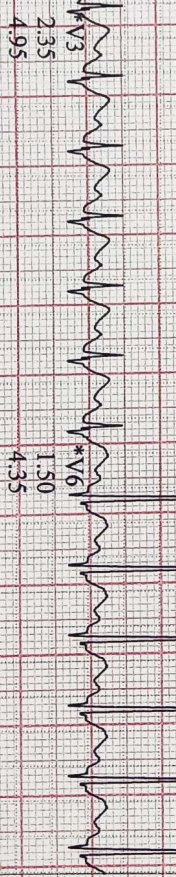
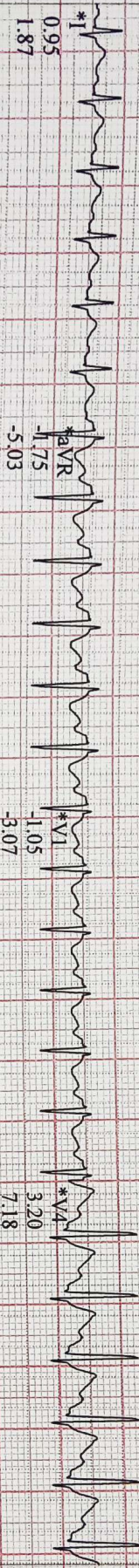

Raw Data

*Computer Synthesized Rhythms

CARDIO BEATS

Soft V6.73 (2)
1mm/mV 50Hz 0.01Hz FRF+ HR(V6, V5)

Start of Test: 10:53:10am

Page 11

Jalgaonkar, Gaurav
Patient ID 63235
30.03.2024
11:06:19am

134 bpm
130/80 mmHg

RECOVERY #1
02:50

BRUCE
0.6 mph
0.0 %

Linked Medians

SURANA SETHIA HOSPITAL

Lead
ST Level (mm)
ST Slope (mV/s)

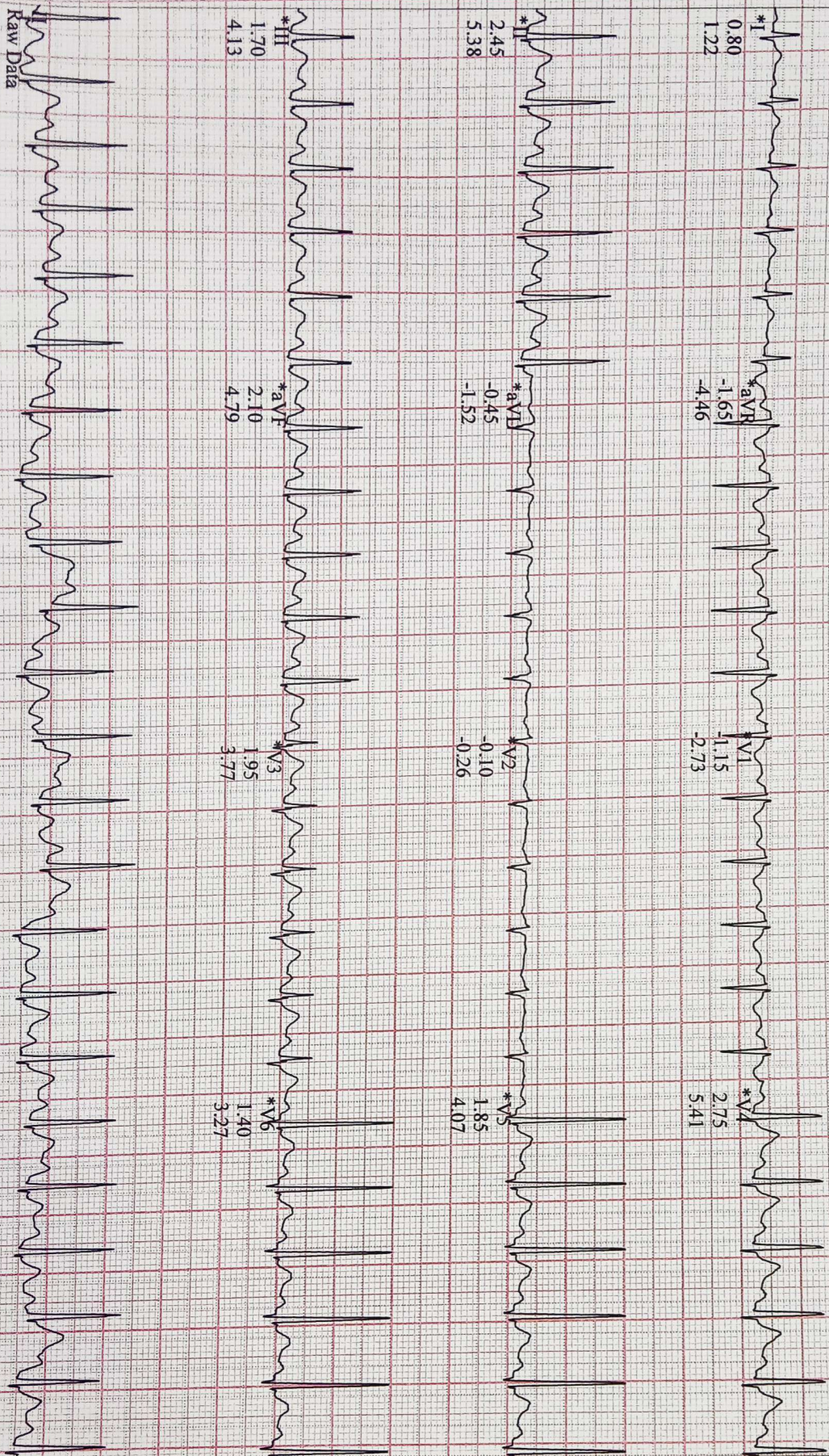

Raw Data

Soft V6.73 (2)
mm/mV 50Hz 0.01Hz FRF+ HR(V6,V5)

*Computer Synthesized Rhythms

Start of Test: 10:53:10am

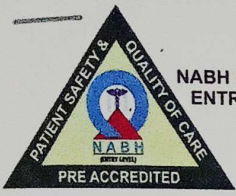

NABH PRE ACCREDITATION
ENTRY LEVEL HOSPITAL
PEH-2018-0537



**SURANA SETHIA HOSPITAL
AND RESEARCH CENTRE
CHARITABLE**

Chembur | Malad | Bhiwandi | Navi Mumbai

Patient Name : MR. JALGAONKAR GAURAV .	IP / OP No : 1119625
Ordered Loc : Hospital clinic	Gender : Male Age : 38 Y 2 M 13 D
Referred By : Dr.Bank Of Baroda	Vch No : 1410716
Class : OPD	Received Dt : 30-Mar-2024 12:10
Current Loc :	Reported On : 30-Mar-2024 15:05
Accession No : 24005979	Sample No : 24015037

COMPLETE HEAMOGRAM (C.B.C.)

<u>TEST DESCRIPTION</u>	<u>OBSERVED VALUE</u>	<u>REFERENCE RANGE</u>	<u>UNITS</u>
Haemoglobin	15.10	11.50 - 16.00	gm/dL
R.B.C.	4.91	4.00 - 6.00	Mill/C.mm.
P.C.V.	45.10	37.00 - 47.00	%
M.C.V.	91.85	78.00 - 100.00	fL
M.C.H.	30.75	27.00 - 31.00	pg
M.C.H.C.	33.48	32.00 - 36.00	%
RDW	12.3	11.0 - 15.0	%
Total W.B.C. Count	5700	4000 - 11000	/C.mm
<u>DIFFERENTIAL COUNT</u>			
Neutrophils	44	40 - 75	%
Eosinophils	2	1 - 6	%
Basophils	0	0 - 1	%
Lymphocytes	50	20 - 45	%
Monocytes	4	1 - 10	%
WBC MORPHOLOGY	Lymphocytosis		
RBC MORPHOLOGY	Normal		
PLATELET COUNT	196	150 - 450	10 ³ /ul
PLATELETS	Adequate		

** END OF REPORT **

Checked By

Provisional

Authorized By Technician

Printed By : SSSL on 30/03/2024 03:05:08PM

Dr. Pragati Pote
MB, DPB,
(Path & Bact)

A Social Venture of
SURANA CHARITABLE TRUST

Regd. No. E 15635 With Charity Commissioner Mumbai
Income Exemption No. DIT (E) / MC / 80G / 524 /2009 - 10. 12-A Registration No. TR/31324.
Sumannagar, Sion Trombay Road, Chembur, Mumbai - 400071 **Tel. : 022-3378 3378**
Email: info@suranasethiahospital.in Web. : www.suranasethiahospital.com

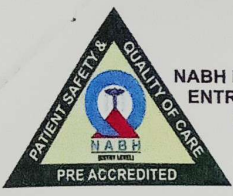

NABH PRE ACCREDITATION
ENTRY LEVEL HOSPITAL
PEH-2018-0537



**SURANA SETHIA HOSPITAL
AND RESEARCH CENTRE
CHARITABLE**

Chembur | Malad | Bhiwandi | Navi Mumbai

Patient Name : MR. JALGAONKAR GAURAV .	IP / OP No : 1119625
Ordered Loc : Hospital clinic	Gender : Male Age : 38 Y 2 M 13 D
Referred By : Dr.Bank Of Baroda	Vch No : 1410716
Class : OPD	Received Dt : 30-Mar-2024 12:10
Current Loc :	Reported On : 30-Mar-2024 15:05
Accession No : 24005979	Sample No : 24015034

ESR

<u>TEST DESCRIPTION</u>	<u>OBSERVED VALUE</u>	<u>REFERENCE RANGE\UNITS</u>
ESR (Erythrocyte Sedimentation Rate)	20	1 - 20 mm/hr

** END OF REPORT **

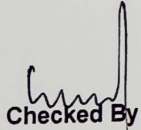
Checked By

Provisional

Authorized By Technician

Printed By : SSSL on 30/03/2024 03:05:15PM

Dr. Pragati Pote
MB, DPB,
(Path & Bact)

A Social Venture of
SURANA CHARITABLE TRUST

Regd. No. E 15635 With Charity Commissioner Mumbai
Income Exemption No. DIT (E) / MC / 80G / 524 / 2009 - 10. 12-A Registration No. TR/31324.
Sumannagar, Sion Trombay Road, Chembur, Mumbai - 400071 **Tel. : 022-3378 3378**
Email: info@suranasethiahospital.in Web. : www.suranasethiahospital.com



NABH PRE ACCREDITATION
ENTRY LEVEL HOSPITAL
PEH-2018-0537



**SURANA SETHIA HOSPITAL
AND RESEARCH CENTRE
CHARITABLE**

Chembur | Malad | Bhiwandi | Navi Mumbai

Patient Name : MR. JALGAONKAR GAURAV .	IP / OP No : 1119625
Ordered Loc : Hospital clinic	Gender : Male Age :38 Y 2 M 13 D
Referred By : Dr. Bank Of Baroda	Vch No : 1410716
Class : OPD	Received Dt : 30-Mar-2024 12:10
Current Loc :	Reported On : 30-Mar-2024 15:05
Accession No : 24005979	Sample No : 24015035

BLOOD GROUP & RH TYPE

TEST DESCRIPTION

OBSERVED VALUE

REFERENCE RANGE/UNITS

BLOOD GROUP & RH TYPE

ABO Group

"AB"

Rh Factor

POSITIVE

** END OF REPORT **

Checked By

Provisional

Authorized By Technician

Printed By : SSSL on 30/03/2024 03:05:27PM

Dr. Pragati Pote
MB, DPB,
(Path & Bact)

A Social Venture of

SURANA CHARITABLE TRUST

Regd. No. E 15635 With Charity Commissioner Mumbai

Income Exemption No. DIT (E) / MC / 80G / 524 / 2009 - 10, 12-A Registration No. TR/31324.

Sumannagar, Sion Trombay Road, Chembur, Mumbai - 400071 **Tel. : 022-3378 3378**

Email: info@suranasethiahospital.in Web. : www.suranasethiahospital.com

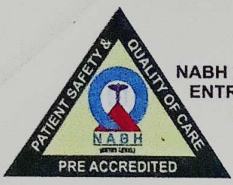

NABH PRE ACCREDITATION
ENTRY LEVEL HOSPITAL
PEH-2018-0537



**SURANA SETHIA HOSPITAL
AND RESEARCH CENTRE
CHARITABLE**

Chembur | Malad | Bhiwandi | Navi Mumbai

Patient Name : MR. JALGAONKAR GAURAV .	IP / OP No : 1119625
Ordered Loc : Hospital clinic	Gender : Male Age : 38 Y 2 M 13 D
Referred By : Dr.Bank Of Baroda	Vch No : 1410716
Class : OPD	Received Dt : 30-Mar-2024 12:10
Current Loc :	Reported On : 30-Mar-2024 15:06
Accession No : 24005979	Sample No : 24015039

RENAL FUNCTION TEST

<u>TEST DESCRIPTION</u>	<u>OBSERVED VALUE</u>	<u>REFERENCE RANGE</u>	<u>UNITS</u>
BUN	12.0	6.0 - 21.0	mg/dl
Uric Acid	5.6	3.5 - 7.2	mg/dl
Sodium [Na+]	140	135 - 155	mmol/L
Potassium [K+]	4.2	3.6 - 5.5	mmol/L
Chloride [Cl-]	101	96 - 108	mmol/L
Calcium	8.5	8.4 - 10.2	mg/dl
Phosphorus	3.4	2.5 - 4.5	mg/dl
Serum Alkaline Phosphates	57.0	28.0 - 111.0	IU/L
Serum Proteins Total	7.4	6.0 - 8.2	gm%
Serum Albumin	4.0	3.0 - 5.0	gm%
Serum Globulin	3.40	1.90 - 3.50	gm%
Albumin : Globulin Ratio	1.18	0.90 - 2.00	gm%
Serum Creatinine	1.1	0.5 - 1.5	mg/dl

** END OF REPORT **

Checked By
Provisional

Authorized By Technician

Printed By : SSSL on 30/03/2024 03:06:50PM

Dr. Pragati Pote
MB, DPB,
(Path & Bact)

A Social Venture of
SURANA CHARITABLE TRUST

Regd. No. E 15635 With Charity Commissioner Mumbai
Income Exemption No. DIT (E) / MC / 80G / 524 / 2009 - 10. 12-A Registration No. TR/31324.
Sumannagar, Sion Trombay Road, Chembur, Mumbai - 400071 **Tel. : 022-3378 3378**
Email: info@suranasethiahospital.in Web. : www.suranasethiahospital.com



NABH PRE ACCREDITATION
ENTRY LEVEL HOSPITAL
PEH-2018-0537



**SURANA SETHIA HOSPITAL
AND RESEARCH CENTRE
CHARITABLE**

Chembur | Malad | Bhiwandi | Navi Mumbai

Patient Name : MR. JALGAONKAR GAURAV .
Ordered Loc : Hospital clinic
Referred By : Dr.Bank Of Baroda
Class : OPD
Current Loc :
Accession No : 24005979

IP / OP No : 1119625
Gender : Male Age : 38 Y 2 M 13 D
Vch No : 1410716
Received Dt : 30-Mar-2024 12:10
Reported On : 30-Mar-2024 15:06
Sample No : 24015039

LIVER FUNCTION TEST

<u>TEST DESCRIPTION</u>	<u>OBSERVED VALUE</u>	<u>REFERENCE RANGE</u>	<u>UNITS</u>
Total Bilirubin	0.6	0.1 - 1.2	mg/dl
Conjugated (Direct) Bilirubin	0.2	0.0 - 0.3	mg/dl
Unconjugated (Indirect) Bilirubin	0.4	0.1 - 1.0	mg/dL
SGOT	24.0	15.0 - 46.0	U/L
SGPT	32.0	13.0 - 69.0	U/L
Serum Alkaline Phosphates	57.0	28.0 - 111.0	IU/L
Serum Proteins Total	7.4	6.0 - 8.2	gm%
Serum Albumin	4.0	3.0 - 5.0	gm%
Serum Globulin	3.40	1.90 - 3.50	gm%
Albumin : Globulin Ratio	1.18	0.90 - 2.00	gm%
Serum Creatinine	1.1	0.5 - 1.5	mg/dl
G. G. T. P	24.0	0.0 - 45.0	IU/L

** END OF REPORT **

Checked By

Provisional

Authorized By Technician

Printed By : SSSL on 30/03/2024 03:06:50PM

Dr. Pragati Pote
MB, DPB,
(Path & Bact)

A Social Venture of

SURANA CHARITABLE TRUST

Regd. No. E 15635 With Charity Commissioner Mumbai

Income Exemption No. DIT (E) / MC / 80G / 524 / 2009 - 10. 12-A Registration No. TR/31324.

Sumannagar, Sion Trombay Road, Chembur, Mumbai - 400071 **Tel. : 022-3378 3378**

Email: info@suranasethiahospital.in Web : www.suranasethiahospital.com

Page 2 of 4

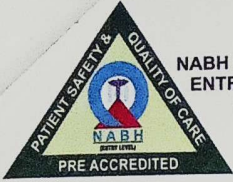

NABH PRE ACCREDITATION
ENTRY LEVEL HOSPITAL
PEH-2018-0537



**SURANA SETHIA HOSPITAL
AND RESEARCH CENTRE
CHARITABLE**

Chembur | Malad | Bhiwandi | Navi Mumbai

Patient Name : MR. JALGAONKAR GAURAV .
Ordered Loc : Hospital clinic
Referred By : Dr.Bank Of Baroda
Class : OPD
Current Loc :
Accession No : 24005979

IP / OP No : 1119625
Gender : Male Age : 38 Y 2 M 13 D
Vch No : 1410716
Received Dt : 30-Mar-2024 12:10
Reported On : 30-Mar-2024 15:06
Sample No : 24015039

LIPID PROFILE

<u>TEST DESCRIPTION</u>	<u>OBSERVED VALUE</u>	<u>REFERENCE RANGE</u>	<u>UNITS</u>
Total Cholesterol	198	150 - 250	mg%
Triglycerides	120	35 - 160	mg%
HDL Cholesterol	35	30 - 70	mg%
VLDL Cholesterol	24.00	7.00 - 35.00	mg%
LDL Cholesterol	139.00	108.00 - 145.00	mg%
LDL/HDL Ratio	3.97	1.10 - 3.90	
TC/HDL CHOL Ratio	5.66	3.50 - 5.00	

** END OF REPORT **

Checked By

Provisional

Authorized By Technician

Printed By : SSSL on 30/03/2024 03:06:50PM

Dr. Pragati Pote
MB, DPB,
(Path & Bact)

A Social Venture of

SURANA CHARITABLE TRUST

Regd. No. E 15635 With Charity Commissioner Mumbai

Income Exemption No. DIT (E) / MC / 80G / 524 / 2009 - 10. 12-A Registration No. TR/31324.

Sumannagar, Sion Trombay Road, Chembur, Mumbai - 400071 **Tel. : 022-3378 3378**

Email: info@suranasethiahospital.in Web. : www.suranasethiahospital.com

Page 3 of 4



NABH PRE ACCREDITATION
ENTRY LEVEL HOSPITAL
PEH-2018-0537



**SURANA SETHIA HOSPITAL
AND RESEARCH CENTRE
CHARITABLE**

Chembur | Malad | Bhiwandi | Navi Mumbai

Patient Name : MR. JALGAONKAR GAURAV .	IP / OP No : 1119625
Ordered Loc : Hospital clinic	Gender : Male Age : 38 Y 2 M 13 D
Referred By : Dr.Bank Of Baroda	Vch No : 1410716
Class : OPD	Received Dt : 30-Mar-2024 12:10
Current Loc :	Reported On : 30-Mar-2024 15:06
Accession No : 24005979	Sample No : 24015039

BLOOD SUGAR F/PP

<u>TEST DESCRIPTION</u>	<u>OBSERVED VALUE</u>	<u>REFERENCE RANGE</u>	<u>UNITS</u>
Blood Sugar Fasting (FBS)	90	70 - 110	mg%
Urine Sugar (Fasting)	Absent		
Urine Ketone (Fasting)	Absent		

**** END OF REPORT ****

Checked By

Provisional

Authorized By Technician

Printed By : SSSL on 30/03/2024 03:06:48PM

Dr. Pragati Pote
MB, DPB,
(Path & Bact)

A Social Venture of

SURANA CHARITABLE TRUST

Regd. No. E 15635 With Charity Commissioner Mumbai
Income Exemption No. DIT (E) / MC / 80G / 524 / 2009 - 10. 12-A Registration No. TR/31324.
Sumannagar, Sion Trombay Road, Chembur, Mumbai - 400071 **Tel. : 022-3378 3378**
Email: info@suranasethiahospital.in Web. : www.suranasethiahospital.com

Page 4 of 4



NABH PRE ACCREDITATION
ENTRY LEVEL HOSPITAL
PEH-2018-0537



**SURANA SETHIA HOSPITAL
AND RESEARCH CENTRE
CHARITABLE**

Chembur | Malad | Bhiwandi | Navi Mumbai

Patient Name : MR. JALGAONKAR GAURAV .
Ordered Loc : Hospital clinic
Referred By : Dr.Bank Of Baroda
Class : OPD
Current Loc :
Accession No : 24005979

IP / OP No : 1119625
Gender : Male Age : 38 Y 2 M 13 D
Vch No : 1410716
Received Dt : 30-Mar-2024 12:10
Reported On : 30-Mar-2024 15:06
Sample No : 24015038

BLOOD SUGAR F/PP

TEST DESCRIPTION

OBSERVED VALUE

REFERENCE RANGE UNITS

Blood Sugar Post Prandial (PPBS)	122	70 - 140 mg/dl
Urine Sugar (PP)	PRESENT (+)	
Urine Ketone (PP)	Absent	
METHOD GLUCOSE OXIDASE PEROXIDASE (GOD /POD)		

**** END OF REPORT ****

Checked By

Provisional

Authorized By Technician

Printed By : SSSL on 30/03/2024 03:07:00PM

Pragati
Dr. Pragati Pote
MB, DPB,
(Path & Bact)

A Social Venture of

SURANA CHARITABLE TRUST

Regd. No. E 15635 With Charity Commissioner Mumbai

Income Exemption No. DIT (E) / MC / 80G / 524 /2009 - 10. 12-A Registration No. TR/31324.

Sumannagar, Sion Trombay Road, Chembur, Mumbai - 400071 **Tel. : 022-3378 3378**

Email: info@suranasethiahospital.in Web. : www.suranasethiahospital.com

Page 1 of 1

Patient Name : MR. JALGAONKAR GAURAV .
Ordered Loc : Hospital clinic
Referred By : Dr.Bank Of Baroda
Class : OPD
Current Loc :
Accession No : 24005979

IP / OP No : 1119625
Gender : Male Age : 38 Y 2 M 13 D
Vch No : 1410716
Received Dt : 30-Mar-2024 12:10
Reported On : 30-Mar-2024 15:07
Sample No : 24015033

URINE ANALYSIS

<u>TEST DESCRIPTION</u>	<u>OBSERVED VALUE</u>	<u>REFERENCE RANGE\UNITS</u>
<u>PHYSICAL EXAMINATION</u>		
Quantity	20 ml	
Colour	Pale yellow	
Appearance	Clear	
Deposit	Absent	
Reaction [PH]	Acidic	
Specific Gravity	1.015	
<u>CHEMICAL EXAMINATION</u>		
Urine Albumin	Absent	
Sugar	Absent	
Ketone Bodies	Absent	
Occult Blood	Absent	
Bile Pigment	Absent	
Bile Salt	Absent	
<u>MICROSCOPIC EXAMINATION</u>		
Red Blood Cells	Absent	00-02
Pus Cells	2 - 3	00-02 / hpf
Epithelial Cells	1 - 2	00-02 / hpf
Casts	Absent	
Crystals	Absent	
Spermatozoa	Absent	
Trichomonas Vaginalis	Absent	
Yeast Cells	Absent	
Amorphous Deposits	Absent	
Bacteria	Absent	

** END OF REPORT **

Checked By

Authorized By Technician

Provisional

Printed By : SSSL on 30/03/2024 03:07:12PM

Dr. Pragati Pote
MB, DPB,
(Path & Bact)

A Social Venture of
SURANA CHARITABLE TRUST

Regd. No. E 15635 With Charity Commissioner Mumbai
Income Exemption No. DIT (E) / MC / 80G / 524 / 2009 - 10. 12-A Registration No. TR/31324.
Sumannagar, Sion Trombay Road, Chembur, Mumbai - 400071 **Tel. : 022-3378 3378**
Email: info@suranasethiahospital.in Web : www.suranasethiahospital.com



NABH PRE ACCREDITATION
ENTRY LEVEL HOSPITAL
PEH-2018-0537



**SURANA SETHIA HOSPITAL
AND RESEARCH CENTRE
CHARITABLE**

Chembur | Malad | Bhiwandi | Navi Mumbai

NAME : JALGAONKAR GAURAV (38Y/M)
REF. BY : BANK OF BARODA
TEST ASKED : HbA1c

SAMPLE COLLECTED AT :
(4000711424), SURANA SETHIA HOSPITAL, SION -
TROMBAY ROAD, SUMAN NAGAR, CHEMBUR,
MUMBAI, MAHARASHTRA 400071, 400071

TEST NAME	TECHNOLOGY	VALUE	UNITS
HbA1c - (HPLC)	H.P.L.C	5.2	%

Bio. Ref. Interval. :

Bio. Ref. Interval.: As per ADA Guidelines

Below 5.7% : Normal
5.7% - 6.4% : Prediabetic
>=6.5% : Diabetic

Guidance For Known Diabetics

Below 6.5% : Good Control
6.5% - 7% : Fair Control
7.0% - 8% : Unsatisfactory Control
>8% : Poor Control

Method : Fully Automated H.P.L.C method

AVERAGE BLOOD GLUCOSE (ABG)	CALCULATED	103	mg/dL
-----------------------------	------------	-----	-------

Bio. Ref. Interval. :

90 - 120 mg/dl : Good Control
121 - 150 mg/dl : Fair Control
151 - 180 mg/dl : Unsatisfactory Control
> 180 mg/dl : Poor Control

Method : Derived from HBA1c values

Please correlate with clinical conditions.

-- End of report --

Sample Collected on (SCT) : 30 Mar 2024 08:00
Sample Received on (SRT) : 30 Mar 2024 13:17
Report Released on (RRT) : 30 Mar 2024 14:22

Dr Shruti MD (Path)

Dr Sumanta Basak, DPB

A Social venture of

SURANA CHARITABLE TRUST

Regd. No. E 15635 With Charity Commissioner Mumbai

Income Exemption No. DIT (E) / MC / 80G / 524 / 2009 - 10. 12-A Registration No. TR/31324.

Sumannagar, Sion Trombay Road, Chembur, Mumbai - 400071 **Tel. : 022-3378 3378**

Email: info@suranasethiahospital.in Web. : www.suranasethiahospital.com

Dr Sumanta Basak, DPB

Page : 2 of 2

ID: gaurav

30.03.2024 9:00:47

SURANA HOSPITAL
CHEMBUR
MUMBAI

65 bpm
- / - mmHg

MR. Gaurav Jalgaonkar

Age 38 / M

Bp: 110 / 80 mmHg

P: 64/min

Normal sinus rhythm

Normal ECG

QRS	80 ms
QT/QTcBaz	348 / 361 ms
PR	128 ms
P	90 ms
RR/PP	926 / 923 ms
P/QRS/T	65 / 56 / 54 degrees

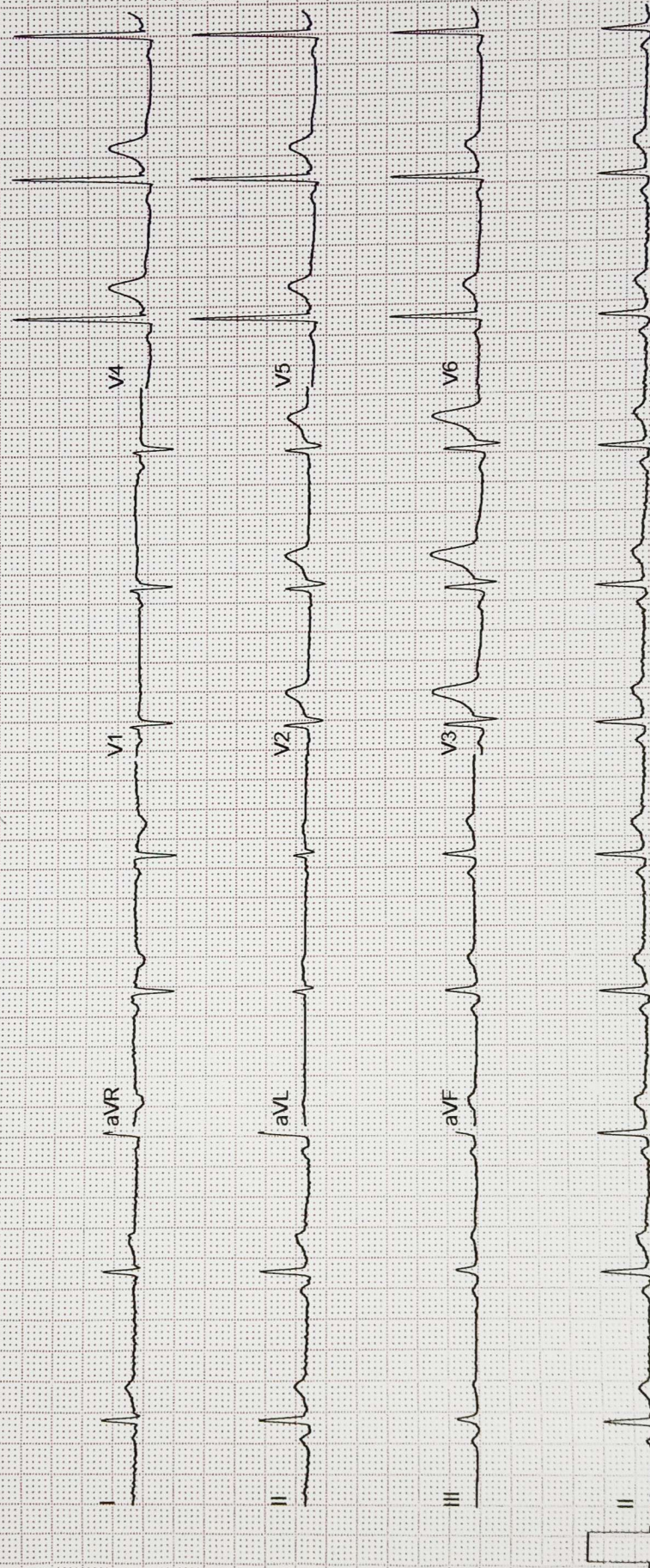

12SL™ v241

1.1

GE MAC2000

25 mm/s

10 mm/mV

ADS

0.56-20 Hz

50 Hz

4x2.5x3_25_R1

Unconfirmed

1/1



NABH PRE ACCREDITATION
ENTRY LEVEL HOSPITAL
PEH-2018-0537



**SURANA SETHIA HOSPITAL
AND RESEARCH CENTRE
CHARITABLE**

Chembur | Malad | Bhiwandi | Navi Mumbai

NAME	: MR. GAURAV JALGAONKAR	SEX	: MALE
AGE	: 38 YRS	ID NO.	: 1119625
REF BY	: C/O. BANK OF BARODA	DATE	: 01/04/2024

ULTRASONOGRAPHY OF ABDOMEN AND PELVIS

Observation:

The liver is normal in size, shape, position and shows **bright echotexture-grade 1 fatty**. No focal area of altered echotexture is seen in the liver. There is no intra or extra hepatic biliary dilatation. The portal vein appears normal.

The gall bladder is partially distended, appears normal. No abnormal internal contents are noted.

Spleen is normal in size, shape, position and echotexture. There is no evidence of focal lesion.

Pancreas is normal in size, shape, position and echotexture. MPD is not dilated.

Both kidneys are normal in size, shape, position and echotexture and shows normal cortico-medullary differentiation. There is no evidence of focal lesion. No evidence of hydronephrosis or calculus noted.

There is no free fluid or significant lymphadenopathy.

Urinary bladder is partially distended.

The prostate is normal in size, shape and position

Impression: USG reveals:

- **Grade 1 hepatic parenchymal infiltration.**
- **No other significant abnormality is noted.**

DR. JIGAR ZOTA
DNB, FNVIR
Consultant Radiologist
JZ/RC

A Social Venture of

SURANA CHARITABLE TRUST

Regd. No. E 15635 With Charity Commissioner Mumbai

Income Exemption No. DIT (E) / MC / 80G / 524 / 2009 - 10. 12-A Registration No. TR/31324.

Sumannagar, Sion Trombay Road, Chembur, Mumbai - 400071 **Tel. : 022-3378 3378**

Email: info@suranasethiahospital.in Web. : www.suranasethiahospital.com

