

DATE	PATIENT NAME	AGE IN YEARS	SEX	REF
13-04-2024	HETAL S BHATT	36	F	BOD

USG OF THE ABDOMEN/ PELVIS W

The liver is normal in size and echotexture. The intra hepatic biliary radicles are not dilated. The gall bladder is well distended with normal echogenicity.

The pancreas reveals a normal echotexture. No focal neoplasm. The spleen reveals a normal size and echotexture.

Both kidneys are normal in size and echotexture. Medullary differentiation is noted. No hydronephrosis.

No free fluid or lymphadenopathy is seen. The urinary bladder is well distended with normal echotexture.

The uterus is antverted, normal size. The endometrium is in the midline. No focal lesions. Both the ovaries are normal in size and echotexture.

No adnexal abnormality is seen. No free fluid is seen in the pouch of Douglas. Size in CM.

Right Kidney	Left Kidney
9.39X3.12	9.89X3.76

IMPRESSION :

NO ABNORMALITY DETECTED.

Thanks for reference
DR KIRTI C THAKKAR
M.B.B.S,D.M.R.D

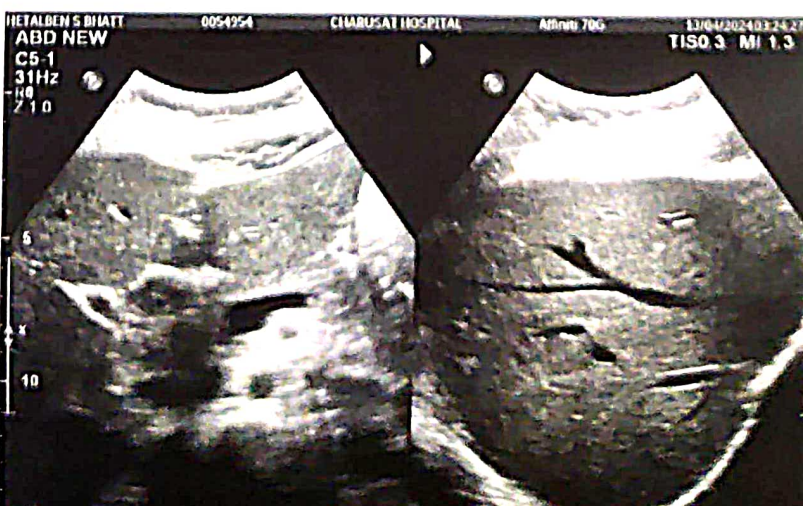
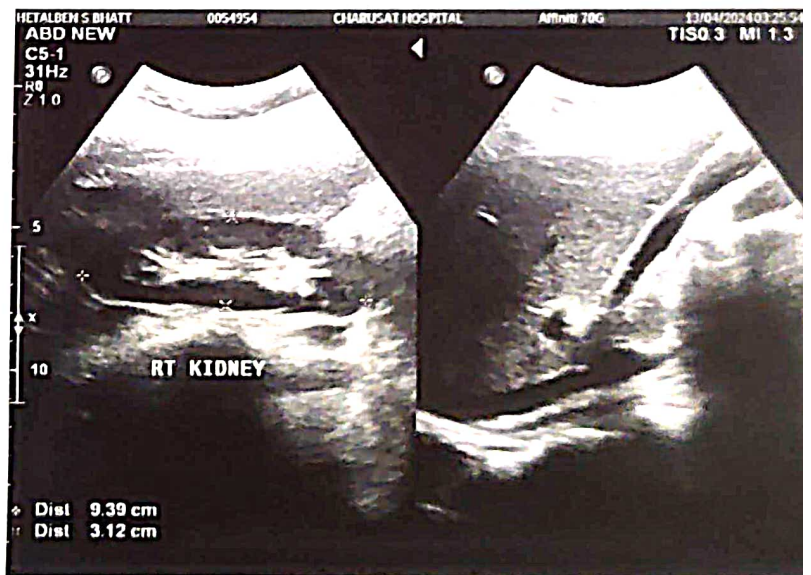
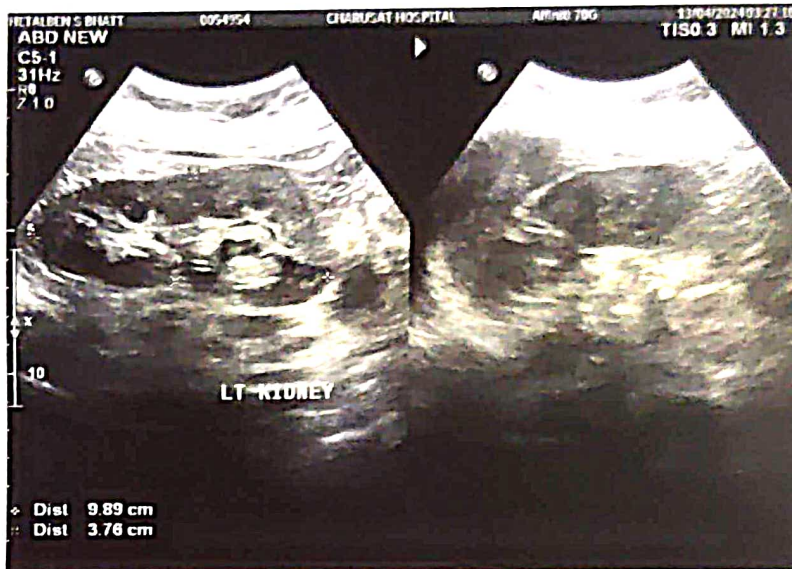
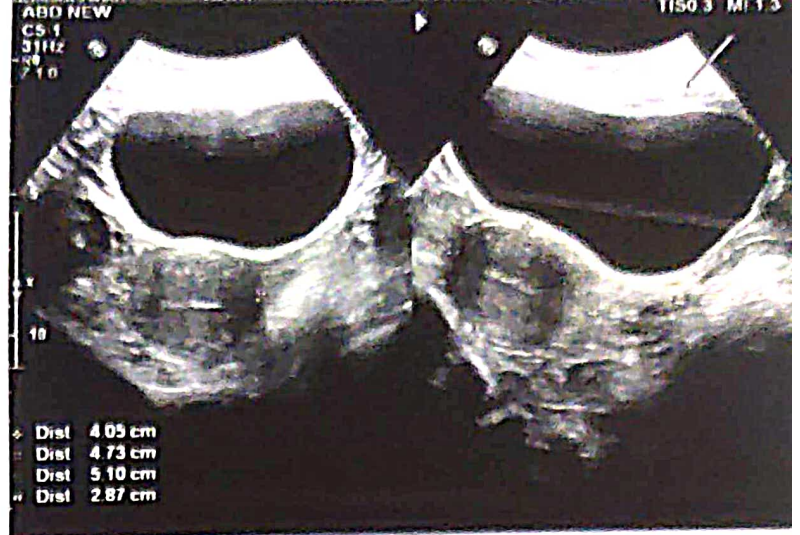
DATE	PATIENT NAME	AGE IN YEARS	SEX	REFERRED BY DR	INVESTIGATION
13-04-2024	HETAL S BHATT	36	F	BODY PROFILE	X-RAY

X-ray CHEST PA view.

No evidence of consolidation or infiltration seen involving both lungs.

Costophrenic sinuses are clear.

Vascular shadows are normal on both sides.

Hilar shadows show evidence of normal size, position & opacity.

Heart & aortic shadows show evidence of normal position & size.

Position of domes of diaphragm is normal. Bony cage show no abnormality.

COMMENTS:

NO EVIDENCE OF ABNORMALITY DETECTED.



Thanks for reference
DR KIRTI C THAKKAR
M.B.B.S,D.M.R.D



LALITABEN P. D. PATEL OPD SERVICES REGISTRATION FORM (OPD)



Dr. Jainish sir

Date & Time : 13-04-24

Registration No. : CH-2024-0054954

Name : Hotel S. Bhatt

Contact No. : (M) 9727733285

Age : 36 Sex : F

(O) _____

Address : _____

B.P. : 120/80

Pulse : 88

SpO₂ : 99

BMI : _____

Height : _____

Weight : _____

OPD-INITIAL ASSESSMENT FORM

Chief Complaints : _____

come for health check up

CASE ANALYSIS

Past History : _____

NAD

Present History : _____

G/E Vitals : _____

Systemic Examination : _____

FAMILY HISTORY :

- Diabetes
- IHD
- Hypertension
- Others (Specify) : _____

PATIENT'S MEDICAL/OTHER HISTORY :

- Hypertension
- Epilepsy
- Food Allergy
- Drug Allergy
- IHD
- Asthma
- AIDS/HIV
- Pregnancy
- T.B.
- Hepatitis B
- Bleeding Disorder
- Jaundice
- Hepatitis C

HABBITTS : Smoking

Alcohol

Tobacco

Others (Specify) : _____



CHARUSAT HOSPITAL

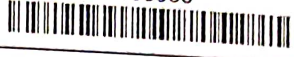

Patient Name :	HETAL SAMIR BHATT	Sample No. :	SAMPLE-0108565 
Patient ID :	CH-2024-0054954	Visit No. :	OPD/2024/04/0000627
Age/Sex :	36y/Female	Call. Date :	13-Apr-2024 09:34
Referred By :	KRUNAL VYAS	S. Coll. Date :	13-Apr-2024 10:25
Ward :	-	Report Date :	13-Apr-2024 14:33

Hemoglobin (HB)

Investigation	Result	Normal Value
Hemoglobin	12.2 gm/dl [NORMAL]	[M : 14-18, F : 12-16]

WBC

Investigation	Result	Normal Value
R.B.C Count :	4.40 mill./c.mm [NORMAL]	[M : 4.5 - 5.5 , F : 3.8 - 5.2]
WBC :	10270 /c.mm [HIGH]	4000 - 10000

Platelet count

Investigation	Result	Normal Value
Platelets	4.13 Lakh/cmm [NORMAL]	1.5 - 4.5

WBC count - Differential

Investigation	Result	Normal Value
Polymorphs	67 % [NORMAL]	40 - 70
Lymphocytes	29 % [NORMAL]	20 - 40
Eosinophils	01 % [NORMAL]	1 - 6
Monocytes	03 % [NORMAL]	2 - 10
Basophils	00 % [NORMAL]	0 - 1

BLOOD UREA

Investigation	Result	Normal Value
Blood Urea	21.4 mg/dl [NORMAL]	15 - 40

S.Creatinine



CHARUSAT HOSPITAL



Patient Name :	HETAL SAMIR BHATT	Sample No. :	SAMPLE-0108565 
Patient ID :	CH-2024-0054954	Visit No. :	OPD/2024/04/0000627
Age/Sex :	36y/Female	Call. Date :	13-Apr-2024 09:34
Referred By :	KRUNAL VYAS	S. Coll. Date :	13-Apr-2024 10:25
Ward :	-	Report Date :	13-Apr-2024 14:33

Investigation	Result	Normal Value
Serum Creatinine	0.62 mg/dl [LOW]	Male : 0.9 to 1.5 mg/dl Female : 0.8 to 1.2 mg/dl

BUN

Investigation	Result	Normal Value
BUN :	10 [NORMAL]	8.0 to 23.0 (mg/dl)

URIC ACID

Investigation	Result	Normal Value
Serum Uric Acid	5.24 mg/dl [NORMAL]	Male : 2.5 to 7.0 Female : 1.5 to 6.0

ESR

Investigation	Result	Normal Value
ESR - After One Hour	14 mm [HIGH]	[M : 3 - 5, F : 4 - 7]

Blood Group

Investigation	Result	Normal Value
ABO :	AB	
Rh :	Positive	

FASTING BLOOD GLUCOSE

Investigation	Result	Normal Value
Fasting Blood Sugar :	108.3 mg/dl [NORMAL]	70 - 110

HBA1C

Investigation	Result	Normal Value
Mean Blood Glucose	122.6 mg/dl	

Patient Name :	HETAL SAMIR BHATT	Sample No. :	SAMPLE-0108565 
Patient ID :	CH-2024-0054954	Visit No. :	OPD/2024/04/0000627
Age/Sex :	36y/Female	Call. Date :	13-Apr-2024 09:34
Referred By :	KRUNAL VYAS	S. Coll. Date :	13-Apr-2024 10:25
Ward :	-	Report Date :	13-Apr-2024 14:33

Hb A 1c

5.9 %

> 8 : Action Suggested
7-8 : Good Control
< 7 : Goal
6-7 : Near Normal Glycemia
< 6 : Non-diabetic Level

Comments

Hb A1C also known as Glycosylated Haemoglobin is the most important test for the assessment of longterm Blood glucose control (also called glycemc control).
Hb A1C reflects mean glucose concentration over past 6-8 week and provides a much better indication of longterm glycemc control than blood glucose determination.
This Reaction is irreverdible & therefore remains unaffected glucose & Haemoglobin. Long term complications of diabetes such as Retinopathy (Eye-complications), nephropathy(Kidney-complications) & neuropathy(nerve complications) are potentially serious and can lead to blindness, kidney failure etc. Glycemc control as monitored by Hb A1C measurement is considered most important.

TSH

Investigation	Result	Normal Value
TSH :	2.83 uIU/ml [NORMAL]	0.34 to 4.5 (uIU/ml)

T3

Investigation	Result	Normal Value
T3-Triiodothyronine :	1.62 ng/ml [NORMAL]	0.69 to 2.15 (ng/ml)

T4

Investigation	Result	Normal Value
T4-thyroxine :	54.4 ng/ml [NORMAL]	52.0 to 127.0 (ng/mL)

LIPID PROFILE

Investigation	Result	Normal Value
---------------	--------	--------------



CHARUSAT HOSPITAL

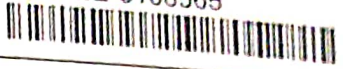

Patient Name :	HETAL SAMIR BHATT	Sample No. :	SAMPLE-0108565 
Patient ID :	CH-2024-0054954	Visit No. :	OPD/2024/04/0000627
Age/Sex :	36y/Female	Call. Date :	13-Apr-2024 09:34
Referred By :	KRUNAL VYAS	S. Coll. Date :	13-Apr-2024 10:25
Ward :	-	Report Date :	13-Apr-2024 14:33

Serum Cholesterol (Chol) :	233.9 mg/dl	<200 mg/dl Desirable 200-239 mg/dl Boderline High > 240 mg/dl High
Serum Triglyceride :	141.1 mg/dl	<150 mg/dl Normal 150-199 mg/dl Boderline High 200-499 mg/dl High
S.HDL Cholesterol :	37.1 mg/dl	Men : >55, Wo : >65 Standread Risk Level Men : 35-55, Wo : 46-65 Risk Men : <35, Wo : <45
LDLC :	150.02 mg/dl	
VLDL :	46.78 mg/dl [HIGH]	10.0 to 30.0 (mg/dl)
LDL/HDL Ratio :	4.04 - [HIGH]	< 3.5
TC / HDL Ratio :	6.3 - [HIGH]	4.0 to 6.0
LDL (DIRECT) :	186.2 mg/dl [High]	< 100.0 (Optimal), 100.0 to 120.0 (Near Optimal), 130.0 to 159.0 (Border line high), 160.0 to 189.0 (High), > 190.0 (Very high)

LIVER FUNCTION TEST

Investigation	Result	Normal Value
Total Bilirubin :	0.55 mg/dl [NORMAL]	0.0 to 1.2
Direct Bilirubin (DBIL) :	0.15 mg/dl [NORMAL]	0.0 to 0.30
ALT (SGPT) :	13.1 IU/L [NORMAL]	[0.0 - 40]
AST (SGOT) :	19.4 IU/L [NORMAL]	<= 45.0
Alkaline Phosphatase (ALP) :	79.4 IU/L [NORMAL]	15 - 80 - : 37.0 to 147.0



CHARUSAT HOSPITAL



Patient Name :	HETAL SAMIR BHATT	Sample No. :	SAMPLE-0108565 
Patient ID :	CH-2024-0054954	Visit No. :	OPD/2024/04/0000627
Age/Sex :	36y/Female	Call. Date :	13-Apr-2024 09:34
Referred By :	KRUNAL VYAS	S. Coll. Date :	13-Apr-2024 10:25
Ward :	-	Report Date :	13-Apr-2024 14:33

Total Protein (TP) :	7.6 gm/dl [NORMAL]	[Adult 6.0 to 7.8]
Albumin (ALB) :	4.4 gm/dl [NORMAL]	3.5 to 5.0 (gm/dl)
Indirect Bilirubin (IBIL) :	0.4 [NORMAL]	0.0 to 0.75 (mg/dl)
Globulins :	3.2 gm/dl [NORMAL]	2.4 to 3.5 (gm/dl)
A/G Ratio :	1.3	

URINE R & M

Investigation	Result	Normal Value
Physical Examination :		
Quantity :	15 ml	
Colour :	Pale Yellow -	
Appearance :	Clear -	
Specific Gravity :	1.030 -	
Chemical Examination :		
Albumin :	Absent -	
Sugar :	Absent -	
Bile Salts :	Absent -	
Bile Pigments :	Absent -	
Acetone :	Absent -	
Urobilinogen :	Absent -	
Microscopic Examination :		
Pus Cells :	2-3 -	
RBCs :	3-4 -	
Epithelial cells :	4-6 -	
Casts :	Absent -	
Crystals :	Absent -	



CHARUSAT HOSPITAL



Patient Name :	HETAL SAMIR BHATT	Sample No. :	SAMPLE-0108565
Patient ID :	CH-2024-0054954	Visit No. :	OPD/2024/04/0000627
Age/Sex :	36y/Female	Call. Date :	13-Apr-2024 09:34
Referred By :	KRUNAL VYAS	S. Coll. Date :	13-Apr-2024 10:25
Ward :	-	Report Date :	13-Apr-2024 14:33

DR. NAITIK BHATIA
CONSULTANT PATHOLOGIST
(M.B.B.S.,D.C.P)

DR. KETAN KAPADIA
CONSULTANT PATHOLOGIST
(M.B.B.S.,M.D)



CHARUSAT HOSPITAL



Patient Name :	HETAL SAMIR BHATT	Sample No. :	SAMPLE-0108580 
Patient ID :	CH-2024-0054954	Visit No. :	OPD/2024/04/0000627
Age/Sex :	36y/Female	Call. Date :	13-Apr-2024 09:34
Referred By :	KRUNAL VYAS	S. Coll. Date :	13-Apr-2024 14:42
Ward :	-	Report Date :	13-Apr-2024 14:48

PP2BS

Investigation	Result	Normal Value
Post Prandial Blood Sugar (2Hrs) :	127.4 mg/dl [NORMAL]	100 - 140

DR. NAITIK BHATIA
CONSULTANT PATHOLOGIST
(M.B.B.S,D.C.P)

DR. KETAN KAPADIA
CONSULTANT PATHOLOGIST
(M.B.B.S,M.D)

ID: 0054954
Name: Bharti, Meeta S
Age: 36 Years
Gender: Female

Vent. Rate: 86 bpm
PR Interval: 126 ms
QRS Duration: 84 ms
QT/QTc Interval: 358/404 ms
P/QRS/T Axes: 70/31/35 deg
QTc: Hodges

Sinus rhythm

Unconfirmed Diagnosis

