

ru0 DDRC AGILUS DIAGNOSTIC (P) LTD, KADAPPAKADA, KOLLAM

CHEST-PA

SUJISHA U S 36 Y

4071/2792

13-Apr-24

Acq Tm: 10:06 AM

R

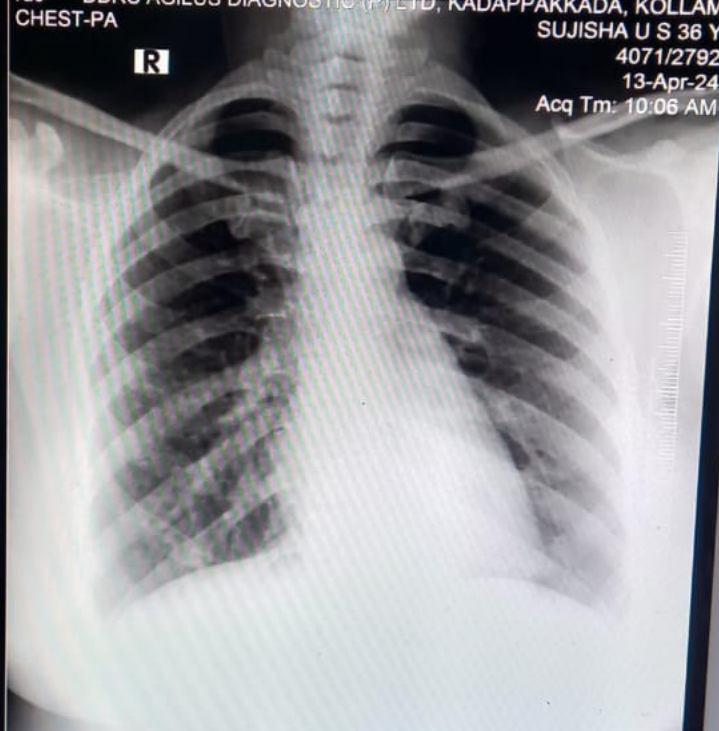

3746 X 3721

SUJISHA U S 36 Y 4071/2792 F CHEST-PA 13-Apr-24 10:03 AM

DDRC AGILUS DIAGNOSTIC (P) LTD, KADAPPAKADA, KOLLAM

W: 325 12515

If the examinee is suffering from an acute life threatening situation, you may be obliged to disclose the result of the medical examination to the examinee.

1. Name of the examinee	: Mr./Mrs./Ms. SUSISHA. U. S.
2. Mark of Identification	: (Mole/Scar/any other (specify location)): Mole near right eye
3. Age/Date of Birth	: 36yrs / 20-03-1988 Gender: F/M
4. Photo ID Checked	: (Passport/Election Card/PAN Card/Driving Licence/Company ID) ADHAR

PHYSICAL DETAILS:

a. Height 161 (cms)	b. Weight 82 (Kgs)	c. Girth of Abdomen 121 (cms)
d. Pulse Rate 67 (/Min)	e. Blood Pressure: 110/60mmHg Systolic 110 Diastolic 60	
	1 st Reading 110	60
	2 nd Reading	

FAMILY HISTORY:

Relation	Age if Living	Health Status	If deceased, age at the time and cause
Father	73yrs	Heart Problem	No
Mother	64yrs	Diabetic	No
Brother(s)	33yrs	Healthy	No
Sister(s)	39yrs	Healthy	No

HABITS & ADDICTIONS: Does the examinee consume any of the following?

Tobacco in any form	Sedative	Alcohol
No	No	No

PERSONAL HISTORY

- a. Are you presently in good health and entirely free from any mental or Physical impairment or deformity? If No, please attach details. **Y/N**
- b. Have you undergone/been advised any surgical procedure? **Y/N**
- c. During the last 5 years have you been medically examined, received any advice or treatment or admitted to any hospital? **Y/N**
- d. Have you lost or gained weight in past 12 months? **Y/N**

Have you ever suffered from any of the following?

- Psychological Disorders or any kind of disorders of the Nervous System? **Y/N**
- Any disorders of Respiratory system? **Y/N**
- Any Cardiac or Circulatory Disorders? **Y/N**
- Enlarged glands or any form of Cancer/Tumour? **Y/N**
- Any Musculoskeletal disorder? **Y/N**
- Any disorder of Gastrointestinal System? **Y/N**
- Unexplained recurrent or persistent fever, and/or weight loss? **Y/N**
- Have you been tested for HIV/HBsAg / HCV before? If yes attach reports **Y/N**
- Are you presently taking medication of any kind? **Y/N**

Hypothyroidism - Eloxonin 100mg

DDRC agilus Pathlabs Limited.

Corp. Office : Express House, Second Floor, Opp. Pothys Silks, Banerjee Road, Kaloor -682017
 Contact :- 93334 93334, Web :- www.ddrcagilus.com Email :- info.ddrc@agilus.in

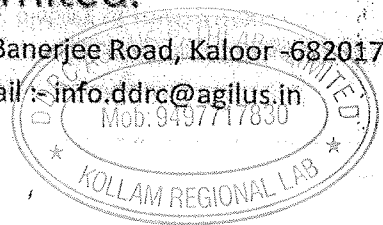

* Any disorders of Urinary System?

Y/N

* Any disorder of the Eyes, Ears, N
Mouth & Skin

NO

FOR FEMALE CANDIDATES ONLY

a. Is there any history of diseases of breast/genital organs?

Y/N

d. Do you have any history of miscarriage/ abortion or MTP

NO

b. Is there any history of abnormal PAP Smear/Mammogram/USG of Pelvis or any other tests? (If yes attach reports)

Y/N

e. For Parous Women, were there any complications during pregnancy such as gestational diabetes, hypertension etc

c. Do you suspect any disease of Uterus, Cervix or Ovaries?

Y/N

f. Are you now pregnant? If yes, how many months?

Y/N

CONFIDENTIAL COMMENTS FROM MEDICAL EXAMINER

- Was the examinee co-operative? Y/N
- Is there anything about the examinee's health, lifestyle that might affect him/her in the near future with regard to his/her job? Y/N
- Are there any points on which you suggest further information be obtained? Y/N
- Based on your clinical impression, please provide your suggestions and recommendations below; Y/N

.....

.....

.....

➤ Do you think he/she is **MEDICALLY FIT** or **UNFIT** for employment.

MEDICAL EXAMINER'S DECLARATION

I hereby confirm that I have examined the above individual after verification of his/her identity and the findings stated above are true and correct to the best of my knowledge.

Name & Signature of the Medical Examiner :

DR AKHILA SEKSHAR 

Seal of Medical Examiner :

Dr. Akhila Sekhar MBBS MD
Consultant Pathologist
Reg.No. 55174

Name & Seal of DDRC SRL Branch :

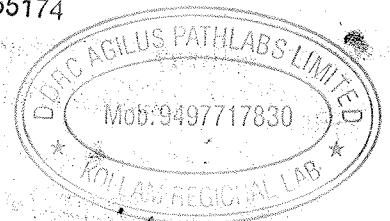

Date & Time :

13/11/24

16:54 pm

DDRC agilus Pathlabs Limited.

Corp. Office : Express House, Second Floor, Opp. Pothys Silks, Banerjee Road, Kaloor -682017
Contact :- 93334 93334, Web :- www.ddrcagilus.com Email :- info.ddrc@agilus.in

NAME : SUJISHA U S	AGE/ SEX : 36/F	13.04.2024
--------------------	-----------------	------------

ELECTRO CARDIOGRAM REPORT

ELECTRO CARDIOGRAM

: NSR – ⁷⁶...../minute. No evidence of ischaemia or chamber hypertrophy.

Impression

: **ECG with in normal limits.**

Dr. Akhila Sekhar MBBS MD
Consultant Pathologist
Reg No. 55174

DR AKHILA SEKHAR

MBBS, MD

CONSULTANT PATHOLOGIST

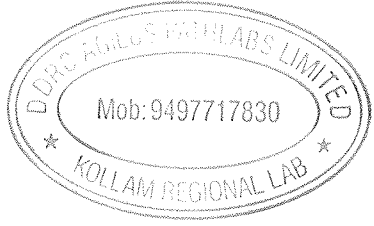

NAME	AGE/ SEX	DATE
SUJISHA U S	36 / F	13.04.2024

X-RAY- CHEST WITH REPORT

CHEST X RAY : NORMAL

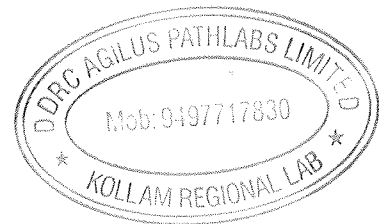
Impression : Within radiological limitsDr. Akhila Sekhar MBBS.MD
Consultant Pathologist
Reg.No. 55174**DR AKHILA SEKHAR****MBBS, MD****CONSULTANT PATHOLOGIST**

Name : Mrs. Sujisha.U.S	Age : 36 yrs	Sex: F	RADIOLOGY DIVISION
Ref. from. Mediwheel Arcofemi			Date : 13.04.2024

USG OF ABDOMEN (TAS & TVS)

(Technical consideration : Poor sonological window)

LIVER: *Is mildly enlarged in size (16.3cms). Echotexture is mildly increased through out of liver, suggestive of fatty changes.* No focal lesions are seen. No dilatation of intra-hepatic biliary radicles present. Portal vein is normal. Common bile duct is normal.

GALL BLADDER: Is distended. Normal in wall thickness. No calculus or mass.

PANCREAS: Visualized head and body appears normal. Rest obscured by bowel gas

SPLEEN: Is normal in size (9.5 cms) and echotexture.

RIGHT KIDNEY: Measures 11.0 x 3.7 cms. Normal in size and echotexture. Cortico medullary differentiation is well maintained. No calculus, hydronephrosis or mass.

LEFT KIDNEY: Measures 10.0 x 4.0 cms. Normal in size and echotexture. Cortico medullary differentiation is well maintained. No calculus, hydronephrosis or mass.

URINARY BLADDER: Is distended. Normal wall thickness. No obvious calculus or mass. No vesical diverticulum present.

UTERUS: Measures 9.2 x 3.7 x 4.7 cms. Normal in size. *Myometrium slightly inhomogeneous.* No focal lesions noted. Endometrial thickness measures 7.8 mm.

Cervix shows few Nabothian cysts.

Right ovary measures - 37.7 x 20 x 32.5 mm, volume - 12.8 cc

Left ovary measures - 40.5 x 21.5 x 36.1 mm, volume- 16.5 cc

Both ovaries are slightly bulky in size and shows mild increase in stromal echoes with multiple small follicles of size 3-5mm. No dominant follicle noted in either side.

No adnexal mass lesion seen. No free fluid in POD.

Both iliac fossae appear normal and there is no obvious evidence of bowel mass or bowel wall thickening present.

IMPRESSION:

❖ *Mild hepatomegaly with grade I fatty infiltration.*

❖ *Polycystic appearance in both ovaries.*

- Suggested follow up & clinical correlation
- Images overleaf.

Dr. AISALUTH THULASEEDHARAN

MBBS, DMRD

(Note: Diagnosis should not be made solely on one investigation. Advised further / repeat investigation and clinical correlation in suspected cases and in case of unexpected results, ultrasound is not 100% accurate and this report is not valid for medico-legal purpose.)

Corp. Office : Express House, Second Floor, Opp. Pothys Silks, Banerjee Road, Kaloor - 682017

Contact :- 93334 93334, Web :- www.ddrcagilus.com Email :- info.ddrc@agilus.in



CHAITHANYA EYE HOSPITAL & RESEARCH INSTITUTE

Prathibha Junction, Kadappakkada, Kollam - 691008 | 91 474 273 55 00 | info.klm@chaithanya.org

Mrs. Sujisha. A.S, 36 yr old female
was examined on 13/4/24. On
examination vision in both eyes were
6/6, N6. Anterior segment and
dilated fundus examination was
found to be normal.

Thanking You

Dr Haripriya

13/4/24

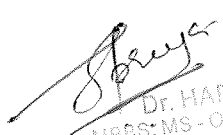
Dr. HARIPRIYA.H
MBBS; MS - OPHTHALMOLOGY
TCMC Reg. No: 44880
Chaithanya Eye Hospital & Research Institute
Prathibha Junction, Kadappakkada, Kollam - 691008

From,

Srijisha U.S.
Bank of Baroda
Aulon Branch.

To

Mediowheel.

I am not willing to do TMT test

Srijisha
13/04/24.

PATIENT NAME : SUJISHA U S		REF. DOCTOR : SELF	
CODE/NAME & ADDRESS : CA00010147 - MEDIWHEEL ARCOFEMI HEALTHCARE LIMITED F701A, LADO SARAI, NEW DELHI,SOUTH DELHI, DELHI, SOUTH DELHI 110030 8800465156	ACCESSION NO : 4071XD002792	AGE/SEX : 36 Years Female	DRAWN :
	PATIENT ID : SUJIF2003884071	CLIENT PATIENT ID:	RECEIVED : 13/04/2024 08:50:07
	ABHA NO :		REPORTED : 13/04/2024 17:46:36

Test Report Status	Final	Results	Biological Reference Interval	Units
--------------------	-------	---------	-------------------------------	-------

MEDIWHEEL HEALTH CHECKUP BELOW 40(F)TMT

OPHTHAL

OPHTHAL ATTACHED

PHYSICAL EXAMINATION

PHYSICAL EXAMINATION REPORTED

JIBI J
LAB TECHNOLOGIST



View Details



View Report

PERFORMED AT :
 DDRC AGILUS PATHLABS LIMITED
 Phoenix Tower, Near Central Park Hotel,
 Prathibha Junction, Kadappakada,
 KOLLAM, 691008
 KERALA, INDIA
 Tel : 93334 93334
 Email : customercare.ddrc@agilus.in



Patient Ref. No. 66600008535132

PATIENT NAME : SUJISHA U S

REF. DOCTOR : SELF

CODE/NAME & ADDRESS : CA00010147 -

MEDIWHEEL ARCOFEMI HEALTHCARE LIMITED
F701A, LADO SARAI, NEW DELHI,SOUTH DELHI,
DELHI,
SOUTH DELHI 110030
8800465156

ACCESSION NO : 4071XD002792

PATIENT ID : SUJIF2003884071

CLIENT PATIENT ID:

ABHA NO :

AGE/SEX : 36 Years Female

DRAWN :

RECEIVED : 13/04/2024 08:50:07

REPORTED : 13/04/2024 17:46:36

Test Report Status **Final**

Results

Units

MEDIWHEEL HEALTH CHECKUP BELOW 40(F)TMT

ECG WITH REPORT

REPORT

TEST COMPLETED

USG ABDOMEN AND PELVIS

REPORT

TEST COMPLETED

CHEST X-RAY WITH REPORT

REPORT

TEST COMPLETED

HAEMATOLOGY**MEDIWHEEL HEALTH CHECKUP BELOW 40(F)TMT****GLYCOSYLATED HEMOGLOBIN(HBA1C), EDTA WHOLE BLOOD**

HBA1C	5.2	Normal	: 4.0 -	%
		5.6%.		
		Non-diabetic level	: < 5.7%.	
		Diabetic	: >6.5%	

Glycemic control goal
More stringent goal : < 6.5 %.
General goal : < 7%.
Less stringent goal : < 8%.

Glycemic targets in CKD :-
If eGFR > 60 : < 7%.
If eGFR < 60 : 7 - 8.5%.

MEAN PLASMA GLUCOSE	102.5	< 116.0	mg/dL
---------------------	-------	---------	-------

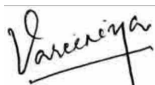
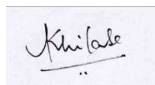
VAREENIYA P
LAB TECHNOLOGIST

DR.AKHILA SEKHAR, M.D
Pathology
(Reg No - TCMC 55174)
CONSULTANT PATHOLOGIST

DR.KARTHIKA RAMANATHAN, M.D
Pathology
(Reg No - TCMC 53950)
CONSULTANT PATHOLOGIST

View Details



View Report

Page 2 Of 9

PERFORMED AT :DDRC AGILUS PATHLABS LIMITED
Phoenix Tower, Near Central Park Hotel,
Prathibha Junction, Kadappakada,
KOLLAM, 691008
KERALA, INDIA
Tel : 93334 93334
Email : customercare.ddrc@agilus.in

Patient Ref. No. 66600008535132

PATIENT NAME : SUJISHA U S

REF. DOCTOR : SELF

CODE/NAME & ADDRESS : CA00010147 -
MEDIWHEEL ARCOFEMI HEALTHCARE LIMITED
F701A, LADO SARAI, NEW DELHI,SOUTH DELHI,
DELHI,
SOUTH DELHI 110030
8800465156

ACCESSION NO : **4071XD002792**
PATIENT ID : SUJIF2003884071
CLIENT PATIENT ID:
ABHA NO :

AGE/SEX : 36 Years Female
DRAWN :
RECEIVED : 13/04/2024 08:50:07
REPORTED : 13/04/2024 17:46:36

Test Report Status	Final	Results	Units
--------------------	-------	---------	-------

BLOOD COUNTS,EDTA WHOLE BLOOD

HEMOGLOBIN	11.7 Low	12.0 - 15.0	g/dL
RED BLOOD CELL COUNT	4.40	3.8 - 4.8	mil/ μ L
WHITE BLOOD CELL COUNT	6.67	4.0 - 10.0	thou/ μ L
PLATELET COUNT	281	150 - 410	thou/ μ L

RBC AND PLATELET INDICES

HEMATOCRIT	37.0	36 - 46	%
MEAN CORPUSCULAR VOL	84.2	83 - 101	fL
MEAN CORPUSCULAR HGB.	26.5 Low	27.0 - 32.0	pg
MEAN CORPUSCULAR HEMOGLOBIN CONCENTRATION	31.5	31.5 - 34.5	g/dL
MENTZER INDEX	19.1		
MEAN PLATELET VOLUME	9.3	6.8 - 10.9	fL

WBC DIFFERENTIAL COUNT

SEGMENTED NEUTROPHILS	56	40 - 80	%
LYMPHOCYTES	37	20 - 40	%
MONOCYTES	03	2 - 10	%
EOSINOPHILS	04	1 - 6	%
BASOPHILS	00	< 1 - 2	%
ABSOLUTE NEUTROPHIL COUNT	3.74	2.0 - 7.0	thou/ μ L
ABSOLUTE LYMPHOCYTE COUNT	2.47	1.0 - 3.0	thou/ μ L
ABSOLUTE MONOCYTE COUNT	0.20	0.2 - 1.0	thou/ μ L
ABSOLUTE EOSINOPHIL COUNT	0.27	0.02 - 0.50	thou/ μ L
ABSOLUTE BASOPHIL COUNT	00		thou/ μ L
NEUTROPHIL LYMPHOCYTE RATIO (NLR)	1.5		

VAREENIYA P
LAB TECHNOLOGIST

DR.AKHILA SEKHAR, M.D
Pathology
(Reg No - TCMC 55174)
CONSULTANT PATHOLOGIST

DR.KARTHIKA RAMANATHAN, M.D
Pathology
(Reg No - TCMC 53950)
CONSULTANT PATHOLOGIST



View Details



View Report

PERFORMED AT :

DDRC AGILUS PATHLABS LIMITED
Phoenix Tower, Near Central Park Hotel,
Prathibha Junction, Kadappakada,
KOLLAM, 691008
KERALA, INDIA
Tel : 93334 93334
Email : customercare.ddrc@agilus.in



Patient Ref. No. 66600008535132

PATIENT NAME : SUJISHA U S

REF. DOCTOR : SELF

CODE/NAME & ADDRESS : CA00010147 -

MEDIWHEEL ARCOFEMI HEALTHCARE LIMITED
F701A, LADO SARAI, NEW DELHI, SOUTH DELHI,
DELHI,
SOUTH DELHI 110030
8800465156

ACCESSION NO : **4071XD002792**

PATIENT ID : SUJIF2003884071

CLIENT PATIENT ID:

ABHA NO :

AGE/SEX : 36 Years Female

DRAWN :

RECEIVED : 13/04/2024 08:50:07

REPORTED : 13/04/2024 17:46:36

Test Report Status **Final**

Results

Units

ERYTHROCYTE SEDIMENTATION RATE (ESR), EDTA BLOOD

SEDIMENTATION RATE (ESR)	42 High	0 - 20	mm at 1 hr
--------------------------	----------------	--------	------------

Comments

* Kindly correlate clinically.

SUGAR URINE - POST PRANDIAL

SUGAR URINE - POST PRANDIAL	NOT DETECTED	NOT DETECTED
-----------------------------	--------------	--------------

SUGAR URINE - FASTING

SUGAR URINE - FASTING	NOT DETECTED	NOT DETECTED
-----------------------	--------------	--------------

IMMUNOHAEMATOLOGY**MEDIWHEEL HEALTH CHECKUP BELOW 40(F)TMT****ABO GROUP & RH TYPE, EDTA WHOLE BLOOD**

ABO GROUP	TYPE O
RH TYPE	POSITIVE

Interpretation(s)

ABO GROUP & RH TYPE, EDTA WHOLE BLOOD-Blood group is identified by antigens and antibodies present in the blood. Antigens are protein molecules found on the surface of red blood cells. Antibodies are found in plasma. To determine blood group, red cells are mixed with different antibody solutions to give A,B,O or AB.

Disclaimer: "Please note, as the results of previous ABO and Rh group (Blood Group) for pregnant women are not available, please check with the patient records for availability of the same."

VAREENIYA P
LAB TECHNOLOGIST

DR.AKHILA SEKHAR, M.D
Pathology
(Reg No - TCMC 55174)
CONSULTANT PATHOLOGIST

DR.KARTHIKA RAMANATHAN, M.D
Pathology
(Reg No - TCMC 53950)
CONSULTANT PATHOLOGIST



View Details



View Report

Page 4 Of 9

PERFORMED AT :

DDRC AGILUS PATHLABS LIMITED
Phoenix Tower, Near Central Park Hotel,
Prathibha Junction, Kadappakada,
KOLLAM, 691008
KERALA, INDIA
Tel : 93334 93334
Email : customercare.ddrc@agilus.in



Patient Ref. No. 66600008535132

PATIENT NAME : SUJISHA U S

REF. DOCTOR : SELF

CODE/NAME & ADDRESS : CA00010147 -

MEDIWHEEL ARCOFEMI HEALTHCARE LIMITED
F701A, LADO SARAI, NEW DELHI, SOUTH DELHI,
DELHI,
SOUTH DELHI 110030
8800465156

ACCESSION NO : 4071XD002792

PATIENT ID : SUJIF2003884071

CLIENT PATIENT ID:

ABHA NO :

AGE/SEX : 36 Years Female

DRAWN :

RECEIVED : 13/04/2024 08:50:07

REPORTED : 13/04/2024 17:46:36

Test Report Status	Final	Results	Units
--------------------	-------	---------	-------

The test is performed by both forward as well as reverse grouping methods.

BIO CHEMISTRY

MEDIWHEEL HEALTH CHECKUP BELOW 40(F)TMT

BLOOD UREA NITROGEN (BUN), SERUM

BLOOD UREA NITROGEN	7	Adult(<60 yrs) : 6 to 20	mg/dL
---------------------	---	--------------------------	-------

BUN/CREAT RATIO

BUN/CREAT RATIO	10.23		
-----------------	-------	--	--

CREATININE, SERUM

CREATININE	0.67	18 - 60 yrs : 0.6 - 1.1	mg/dL
------------	------	-------------------------	-------

GLUCOSE, POST-PRANDIAL, PLASMA

GLUCOSE, POST-PRANDIAL, PLASMA	94	Diabetes Mellitus : > or = 200. Impaired Glucose tolerance/ Prediabetes : 140 - 199. Hypoglycemia : < 55.	mg/dL
--------------------------------	----	--------------------------------------------------------------------------------------------------------------------	-------

Comments

- * Kindly correlate clinically.
- * Kindly inform lab within 24 hours if clinically not correlating.

GLUCOSE FASTING, FLUORIDE PLASMA

FBS (FASTING BLOOD SUGAR)	95	Diabetes Mellitus : > or = 126. Impaired fasting Glucose/ Prediabetes : 101 - 125. Hypoglycemia : < 55.	mg/dL
---------------------------	----	------------------------------------------------------------------------------------------------------------------	-------

DR.AKHILA SEKHAR, M.D
Pathology
(Reg No - TCMC 55174)
CONSULTANT PATHOLOGIST

VAREENIYA P
LAB TECHNOLOGIST

DR.KARTHIKA RAMANATHAN, M.D
Pathology
(Reg No - TCMC 53950)
CONSULTANT PATHOLOGIST



View Details



View Report

Page 5 Of 9

PERFORMED AT :

DDRC AGILUS PATHLABS LIMITED
Phoenix Tower, Near Central Park Hotel,
Prathibha Junction, Kadappakada,
KOLLAM, 691008
KERALA, INDIA
Tel : 93334 93334
Email : customercare.ddrc@agilus.in



Patient Ref. No. 66600008535132

PATIENT NAME : SUJISHA U S

REF. DOCTOR : SELF

CODE/NAME & ADDRESS : CA00010147 -
MEDIWHEEL ARCOFEMI HEALTHCARE LIMITED
F701A, LADO SARAI, NEW DELHI,SOUTH DELHI,
DELHI,
SOUTH DELHI 110030
8800465156

ACCESSION NO : **4071XD002792**
PATIENT ID : SUJIF2003884071
CLIENT PATIENT ID:
ABHA NO :

AGE/SEX : 36 Years Female
DRAWN :
RECEIVED : 13/04/2024 08:50:07
REPORTED : 13/04/2024 17:46:36

Test Report Status	Final	Results	Units
--------------------	-------	---------	-------

LIVER FUNCTION TEST WITH GGT

BILIRUBIN, TOTAL	0.40	General Range : < 1.1	mg/dL
BILIRUBIN, DIRECT	0.11	General Range : < 0.3	mg/dL
BILIRUBIN, INDIRECT	0.29	0.00 - 0.60	mg/dL
TOTAL PROTEIN	7.8	Ambulatory : 6.4 - 8.3 Recumbant : 6 - 7.8	g/dL
ALBUMIN	4.1	20-60yrs : 3.5 - 5.2	g/dL
GLOBULIN	3.7	General Range : 2 - 3.5 Premature Neonates : 0.29 - 1.04	g/dL
ALBUMIN/GLOBULIN RATIO	1.1	1.0 - 2.0	RATIO
ASPARTATE AMINOTRANSFERASE (AST/SGOT)	14	Adults : < 33	U/L
ALANINE AMINOTRANSFERASE (ALT/SGPT)	14	Adults : < 34	U/L
ALKALINE PHOSPHATASE	112	Adult (<60yrs) : 35 - 105	U/L
GAMMA GLUTAMYL TRANSFERASE (GGT)	13	Adult (female) : < 40	U/L

TOTAL PROTEIN, SERUM

TOTAL PROTEIN	7.8	Ambulatory : 6.4 - 8.3 Recumbant : 6 - 7.8	g/dL
---------------	-----	-----------------------------------------------	------

URIC ACID, SERUM

URIC ACID	3.0	Adults : 2.4-5.7	mg/dL
-----------	-----	------------------	-------

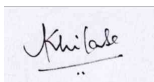
BIOCHEMISTRY - LIPID**MEDIWHEEL HEALTH CHECKUP BELOW 40(F)TMT**

DR.AKHILA SEKHAR, M.D
Pathology
(Reg No - TCMC 55174)
CONSULTANT PATHOLOGIST



VAREENIYA P
LAB TECHNOLOGIST



View Details



View Report

Page 6 Of 9

PERFORMED AT :

DDRC AGILUS PATHLABS LIMITED
Phoenix Tower, Near Central Park Hotel,
Prathibha Junction, Kadappakada,
KOLLAM, 691008
KERALA, INDIA
Tel : 93334 93334
Email : customercare.ddrc@agilus.in



Patient Ref. No. 66600008535132

PATIENT NAME : SUJISHA U S		REF. DOCTOR : SELF	
CODE/NAME & ADDRESS : CA00010147 - MEDIWHEEL ARCOFEMI HEALTHCARE LIMITED F701A, LADO SARAI, NEW DELHI,SOUTH DELHI, DELHI, SOUTH DELHI 110030 8800465156	ACCESSION NO : 4071XD002792	AGE/SEX : 36 Years	Female
	PATIENT ID : SUJIF2003884071	DRAWN :	
	CLIENT PATIENT ID:	RECEIVED : 13/04/2024 08:50:07	
	ABHA NO :	REPORTED : 13/04/2024 17:46:36	

Test Report Status	<u>Final</u>	Results	Units
--------------------	--------------	---------	-------

LIPID PROFILE, SERUM

CHOLESTEROL	156	Desirable : < 200 Borderline : 200-239 High : >or= 240	mg/dL
TRIGLYCERIDES	71	Normal : < 150 High : 150-199 Hypertriglyceridemia : 200-499 Very High : > 499	mg/dL
HDL CHOLESTEROL	42	General range : 40-60	mg/dL
LDL CHOLESTEROL, DIRECT	103	Optimum : < 100 Above Optimum : 100-129 Borderline High : 130-159 High : 160-189 Very High : >or= 190	mg/dL
NON HDL CHOLESTEROL	114	Desirable: Less than 130 Above Desirable: 130 - 159 Borderline High: 160 - 189 High: 190 - 219 Very high: > or = 220	mg/dL
VERY LOW DENSITY LIPOPROTEIN	14.2	Desirable value :	mg/dL
CHOL/HDL RATIO	3.7	3.3-4.4 Low Risk 4.5-7.0 Average Risk 7.1-11.0 Moderate Risk > 11.0 High Risk	
LDL/HDL RATIO	2.5	0.5 - 3.0 Desirable/Low Risk 3.1 - 6.0 Borderline/Moderate Risk >6.0 High Risk	

SPECIALISED CHEMISTRY - HORMONE

MEDIWHEEL HEALTH CHECKUP BELOW 40(F)TMT

THYROID PANEL, SERUM

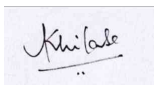

DR.AKHILA SEKHAR, M.D
Pathology
(Reg No - TCMC 55174)
CONSULTANT PATHOLOGIST



DR. AMJAD A, M.D Pathology
(Reg No - TCMC 38949)
CONSULTANT PATHOLOGIST



VAREENIYA P
LAB TECHNOLOGIST



View Details



View Report

PERFORMED AT :

DDRC AGILUS PATHLABS LIMITED
Phoenix Tower, Near Central Park Hotel,
Prathibha Junction, Kadappakada,
KOLLAM, 691008
KERALA, INDIA
Tel : 93334 93334
Email : customercare.ddrc@agilus.in



PATIENT NAME : SUJISHA U S

REF. DOCTOR : SELF

CODE/NAME & ADDRESS : CA00010147 -

MEDIWHEEL ARCOFEMI HEALTHCARE LIMITED
F701A, LADO SARAI, NEW DELHI, SOUTH DELHI,
DELHI,
SOUTH DELHI 110030
8800465156

ACCESSION NO : 4071XD002792

PATIENT ID : SUJIF2003884071

CLIENT PATIENT ID:

ABHA NO :

AGE/SEX : 36 Years Female

DRAWN :

RECEIVED : 13/04/2024 08:50:07

REPORTED : 13/04/2024 17:46:36

Test Report Status	Final	Results	Units	
T3		115.60	Non-Pregnant : 80-200 Pregnant Trimester-wise 1st : 81-190 2nd : 100-260 3rd : 100-260	ng/dL
T4		8.68	Adults : 4.5-12.1	µg/dl
TSH 3RD GENERATION		3.360	Non-Pregnant : 0.4-4.2 Pregnant Trimester-wise : 1st : 0.1 - 2.5 2nd : 0.2 - 3 3rd : 0.3 - 3	µIU/mL

CLINICAL PATH - URINALYSIS

MEDIWHEEL HEALTH CHECKUP BELOW 40(F)TMT

PHYSICAL EXAMINATION, URINE

COLOR PALE YELLOW
APPEARANCE CLEAR

CHEMICAL EXAMINATION, URINE

PH	6.5	4.8 - 7.4
SPECIFIC GRAVITY	1.015	1.015 - 1.030
PROTEIN	NOT DETECTED	NOT DETECTED
GLUCOSE	NOT DETECTED	NOT DETECTED
KETONES	NOT DETECTED	NOT DETECTED
BLOOD	NOT DETECTED	NOT DETECTED
BILIRUBIN	NOT DETECTED	NOT DETECTED
UROBILINOGEN	NORMAL	NORMAL
NITRITE	NOT DETECTED	NOT DETECTED



DR. KARTHIKA RAMANATHAN, M.D
Pathology
(Reg No - TCMC 53950)
CONSULTANT PATHOLOGIST

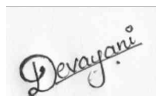

DEVAYANI SATHEESAN
LAB TECHNOLOGIST



DR. AMJAD A, M.D Pathology
(Reg No - TCMC 38949)
CONSULTANT PATHOLOGIST

Page 8 Of 9



View Details



View Report

PERFORMED AT :

DDRC AGILUS PATHLABS LIMITED
Phoenix Tower, Near Central Park Hotel,
Prathibha Junction, Kadappakada,
KOLLAM, 691008
KERALA, INDIA
Tel : 93334 93334
Email : customercare.ddrc@agilus.in



Patient Ref. No. 66600008535132

PATIENT NAME : SUJISHA U S		REF. DOCTOR : SELF	
CODE/NAME & ADDRESS : CA00010147 - MEDIWHEEL ARCOFEMI HEALTHCARE LIMITED F701A, LADO SARAI, NEW DELHI,SOUTH DELHI, DELHI, SOUTH DELHI 110030 8800465156		ACCESSION NO : 4071XD002792	AGE/SEX : 36 Years Female
		PATIENT ID : SUJIF2003884071	DRAWN :
		CLIENT PATIENT ID:	RECEIVED : 13/04/2024 08:50:07
		ABHA NO :	REPORTED : 13/04/2024 17:46:36

Test Report Status	Final	Results	Units
--------------------	-------	---------	-------

MICROSCOPIC EXAMINATION, URINE

RED BLOOD CELLS	NOT DETECTED	NOT DETECTED	/HPF
WBC	1-2	0-5	/HPF
EPITHELIAL CELLS	2-3	0-5	/HPF
CASTS	NIL		
CRYSTALS	NIL		
BACTERIA	NOT DETECTED	NOT DETECTED	
YEAST	NOT DETECTED	NOT DETECTED	

****End Of Report****

Please visit <https://ddrcagilus.com> for related Test Information for this accession

DR.KARTHIKA RAMANATHAN, M.D
Pathology
(Reg No - TCMC 53950)
CONSULTANT PATHOLOGIST

DEVAYANI SATHEESAN
LAB TECHNOLOGIST



View Details



View Report

PERFORMED AT :
DDRC AGILUS PATHLABS LIMITED
Phoenix Tower, Near Central Park Hotel,
Prathibha Junction, Kadappakada,
KOLLAM, 691008
KERALA, INDIA
Tel : 93334 93334
Email : customercare.ddrc@agilus.in



Patient Ref. No. 66600008535132

ID: 9536 13-04-2024 09:47:34 AM

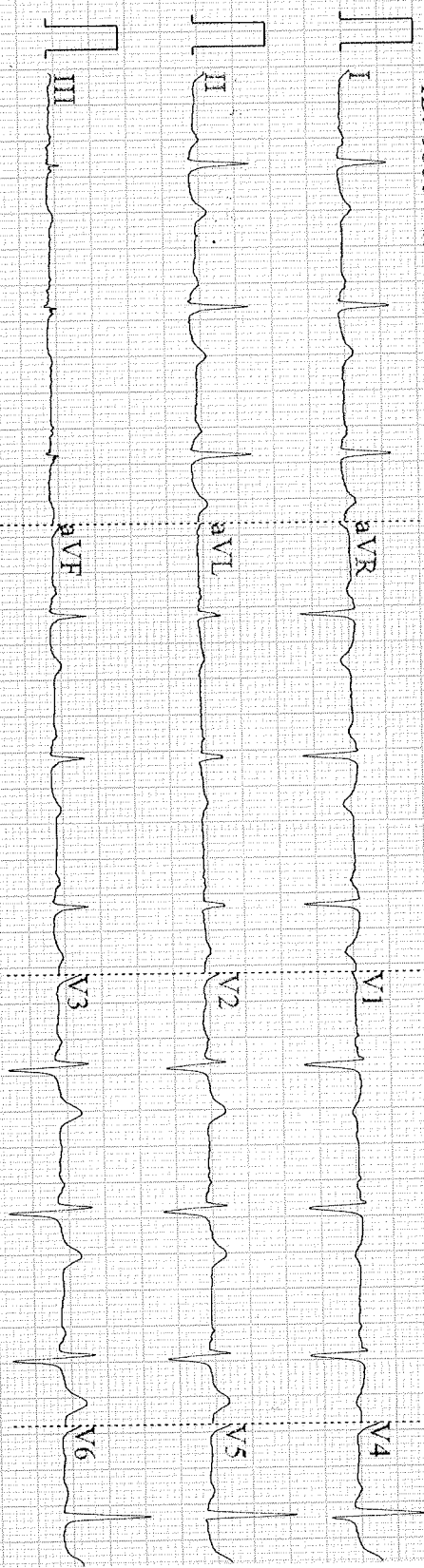

0.67~35Hz AC50 25mm/s 10mm/mV 77 V1.0 SEMIP V1.7 DDRG_AGILUS_KADAPPAKKADA

Diagnosis Information:

ID: 9536

Female / mmHg

Years

kg

Sujisha/36

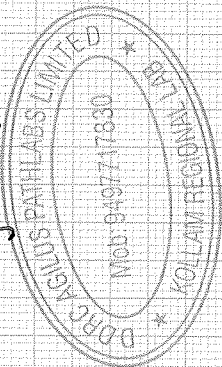

HR	76	bpm
P	109	ms
PR	147	ms
QRS	88	ms
QT/QTc	377/426	ms
P/QRS/T	+53/37/31	°
RV5/SVI	1.2/16/0.727	mV

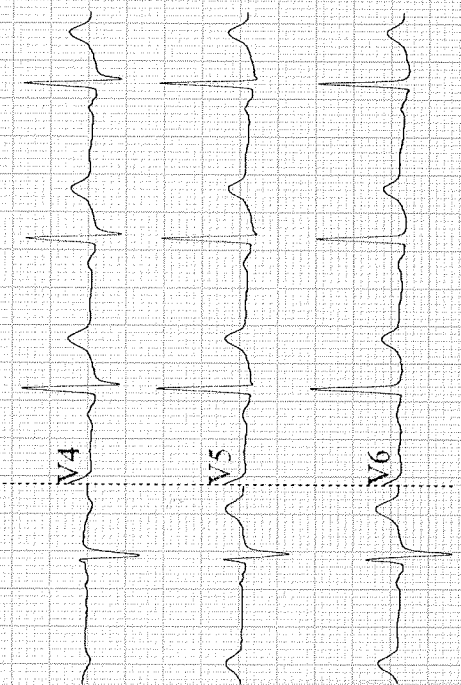

PPAKKADA

Report Confirmed by:

Arrow CE