

37 Years

RAVINDER
Male

17-Apr-24 01:31:53 AM

Rate 93

PR 136

QRSD 78

QT 336

QTc 418

--AXIS--

P 47

QRS 63

T 36

12 Lead/ Standard Placement

Handwritten signature

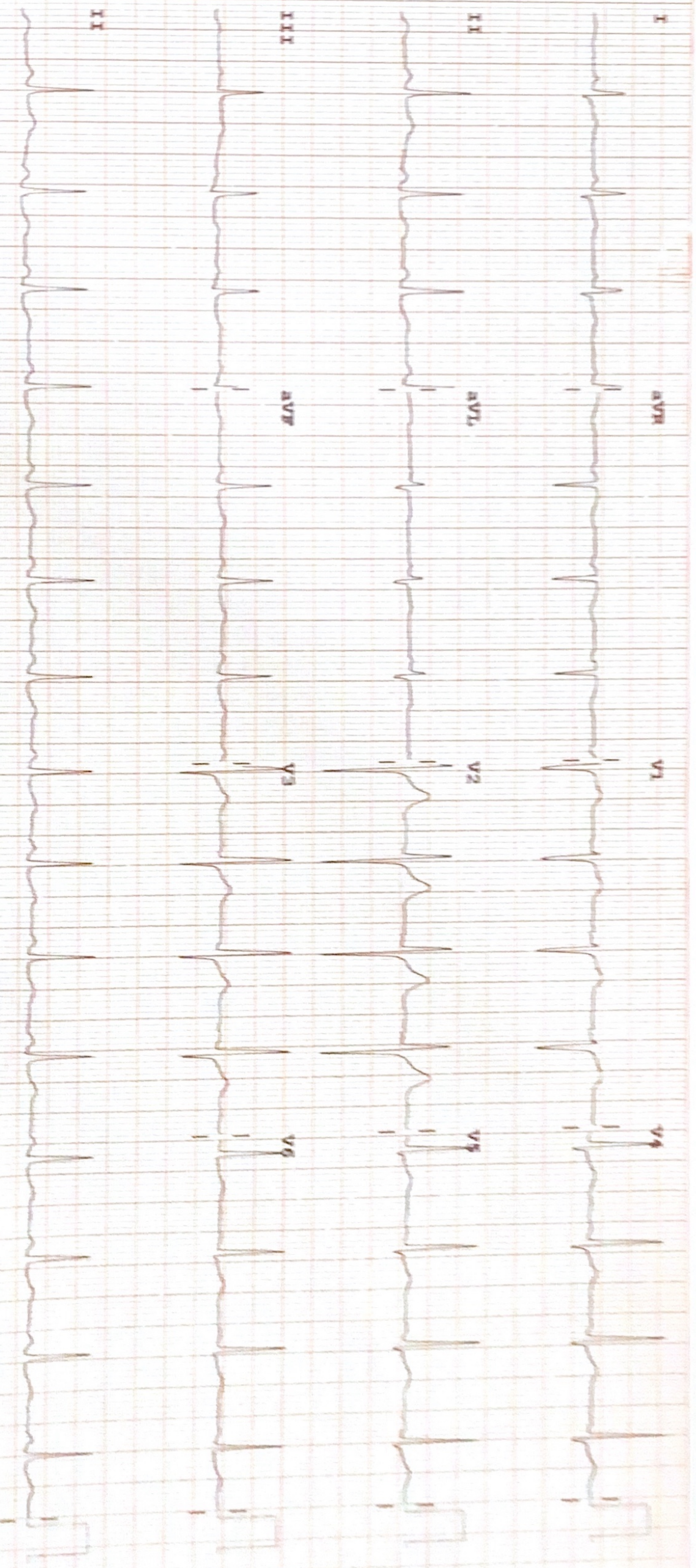

Device:

Speed: 25 mm/sec

Limb: 10 mm/mV

Chest: 10.0 mm/mV

F 50~ 0.50-150 Hz W

PH09

PT



2D-ECHOCARDIOGRAPHY AND COLOR DOPPLER REPORT

NAME: RAVINDER

AGE/SEX: 37YRS/MALE

DATE: 17/04/2024

REF BY: DIRECT

OBSERVATION:

- NORMAL LV SIZE AND NORMAL LV SYSTOLIC FUNCTION. LVEF = 60% (VISUAL).
- NO RWMA AT REST.
- NORMAL LV DIASTOLIC DYSFUNCTION.
- TRIVIAL MR. NO MS.
- NO AR. NO AS.
- TRIVIAL TR. NO PAH.
- NORMAL SIZED LA, RA & RV WITH NORMAL RV SYSTOLIC FUNCTION.
- NORMAL SIZED MPA, RPA & LPA.
- INTACT IAS & IVS.
- NO E/O INTRACARDIAC CLOT/VEGETATION/PE.
- NORMAL IVC.
- NORMAL PERICARDIUM.

LA: 31MM

AO:28MM

IVS: 11/13MM

LVPW: 10/12MM

LVID: 44/26MM

CONCLUSION:

- NORMAL LV/RV SIZE AND SYSTOLIC FUNCTION.
- NO RWMA AT REST.
- LVEF = 60% (VISUAL).

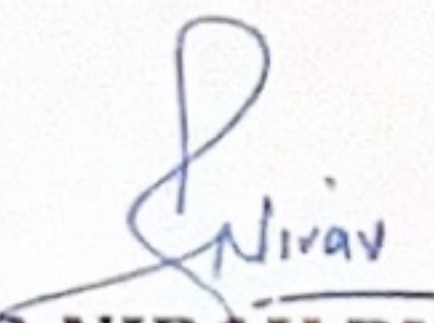
DR. NIRAV BHALANI
[CARDIOLOGIST]

DR. ARVIND SHARMA
[CARDIOLOGIST]



PATIENT NAME: RAVINDA

AGE/SEX: 37 YEARS /M

DATE: Wednesday, 17 April 2024

CHEST X-RAY (PA)

Both lung fields appear normal.

Both hila appear normal

Bilateral costo-phrenic angles appear grossly clear

Mediastinum and cardiac shadow appear normal

Bony thorax appears unremarkable

No evidence of free gas under domes of diaphragm

IMPRESSION:

- NO SIGNIFICANT ABNORMALITY NOTED IN LUNG FIELDS
- NORMAL CARDIAC SHADOW

DR SHARAD RUNETA (MD & DNB)
CONSULTANT RADIOLOGIST

Not all pathologies can be detected on ultrasound in each scan. Further radiographic evaluation is suggested if required.



Savita
Superspeciality Hospital
(A Unit of Solace Healthcare Pvt. Ltd.)

Parivar Char Rasta, Waghodia-Dabhoi Ring Road, Vadodara-390019
0265-2578844 / 2578849 63596 88442
mh@savitahospital.com savitahospital.com



PATIENT NAME: RAVINDER

AGE/SEX: 37 YRS/M

DATE: Wednesday, 17 April 2024

ULTRASOUND OF ABDOMEN & PELVIS

LIVER appears normal in size and shows normal parenchymal echogenicity. No evidence of focal lesion. No evidence of dilated IHBR or portal vein. CBD appears normal.

GALL BLADDER is distended. No e/o wall thickening, pericholecystic edema or calculus within.

VISUALIZED PART OF PANCREAS appears normal. MPD is WNL.

SPLEEN appears normal in size and shows normal parenchymal echogenicity. No evidence of focal lesion.

BOTH KIDNEYS appear normal in size and position.

Show normal cortical echogenicity. Corticomedullary differentiation is maintained.
No calculus or hydronephrosis on either side.

URINARY BLADDER is full. Mucosal surface appears smooth with no e/o obvious wall thickening or calculus within.

PROSTATE appears normal in size. No evidence of focal lesion noted.

BOWEL LOOPS appear normal and show normal peristalsis
No evidence of LYMPHADENOPATHY noted.
No evidence of ASCITES or PLEURAL EFFUSION noted.

IMPRESSION:

- NO SIGNIFICANT ABNORMALITY NOTED IN PRESENT SCAN.

DR SHARAD RUNGTA (MD & DNB)
CONSULTANT RADIOLOGIST

Not all pathologies can be detected on ultrasound in each scan. Further radiographic evaluation is suggested if required.



Patient Name :	Ravinder . .	Sample No. :	20240400548
Patient ID :	20240400454	Visit No. :	OPD20240401430
Age / Sex :	37y/Male	Call. Date :	17/04/2024 08:49
Consultant :	DR KANCHI DESAI	S. Coll. Date :	17/04/2024 10:54
Ward :	-	Report Date :	17/04/2024 13:16

CBC, ESR

Investigation	Result	Normal Value
Hemoglobin :	15 gm/dl	13.5 to 18.0 gm/dl
P.C.V. :	45.5 %	42.0 to 52.0 %
M.C.V. :	89 fL	78 to 100 fL
M.C.H. :	29.4 pg	27 to 31 pg
M.C.H.C. :	33 g/dl	32 to 36 g/dl
RDW :	12.3 %	11.5 to 14.0 %
RBC Count :	5.11 X 10 ⁶ / cumm	4.7 to 6.0 X 10 ⁶ / cumm
Polymorphs :	67 %	38 to 70 %
Lymphocytes :	30 %	15 to 48 %
Eosinophils :	1 %	0 to 6 %
Monocytes :	2 % [L]	3 to 11 %
Basophils :	0 %	0.0 to 1.0 %
Total :	100	< 100 > 100
WBC Count :	11100 /cmm	4000 to 10000 /cmm
Platelets Count :	309000 /cmm	1,50,000 to 4,50,000 /cmm
ESR - After One Hour :	15 mm/hr [H]	1 to 13 mm/hr

Dr.Mehul Desai
M.B.D.C.P
Reg.No.G-9521



Patient Name :	Ravinder . .	Sample No. :	20240400548
Patient ID :	20240400454	Visit No. :	OPD20240401430
Age / Sex :	37y/Male	Call. Date :	17/04/2024 08:49
Consultant :	DR KANCHI DESAI	S. Coll. Date :	17/04/2024 10:54
Ward :	-	Report Date :	17/04/2024 13:16



Blood Group

Investigation	Result	Normal Value
BLOOD GROUP :		
ABO	B	
Rh	Positive	

FBS & PPBS

Investigation	Result	Normal Value
Blood Sugar (FBS) :	103 mg/dl	74 - 100 mg/dl
Urine Sugar (FUS) :	Nil	
Blood Sugar (PP2BS) :	144 mg/dl [H]	70 to 120 mg/dl
Urine Sugar (PP2US) :	Nil	

HBA1C

Investigation	Result	Normal Value
Glycosylated Hb :	6.1 % [H]	Near Normal Glycemia : 6 to 7 Excellent Control : 7 to 8 Good Control : 8 to 9 Fair Control : 9 to 10 Poor Control : > 10
Average Plasma Glucose of Last 3 Months :	128.37	

Dr.Mehul Desai
M.B.D.C.P
Reg.No.G-9521



Patient Name :	Ravinder . .	Sample No. :	20240400548
Patient ID :	20240400454	Visit No. :	OPD20240401430
Age / Sex :	37y/Male	Call. Date :	17/04/2024 08:49
Consultant :	DR KANCHI DESAI	S. Coll. Date :	17/04/2024 10:54
Ward :	-	Report Date :	17/04/2024 13:16

Lipid Profile

Investigation	Result	Normal Value
Sample :	Fasting	
Sample Type :	Normal	
● Cholesterol (Chol) :	235 mg/dl [H]	Low risk : < 200 Moderate risk : 200 - 239 High risk : > or = 240
Triglyceride :	170 mg/dl	Normal : < 200.0 High : 200 - 499 Very High : > or = 500
HDL Cholesterol :	49 mg/dl	Low risk: >or = 60 mg/dL High risk : Up to 35 mg/dL
LDL :	152 mg/dl [N]	131.0 to 159.0(N) < 130.0(L) > 159.0(H)
VLDL :	34 mg/dl	Up to 0 to 34 mg/dl
LDL/HDL Ratio :	3.1	Low risk : 0.5 to 3.0 Moderate risk : 3.0 to 6.0 Elevted level high > 6.0
● Total Chol / HDL Ratio :	4.8	Low Risk : 3.3 to 4.4 Average Risk : 4.4 to 7.1 Moderate Risk : 7.1 to 11.0 High Risk : > 11.0
Total Lipids :	754 mg/dl [H]	400 to 700 mg/dl

Note :- Lipemic samples give high triglyceride value and falsely low LDL value.

Dr. Mehul Desai
M.B.D.C.P
Reg.No.G-9521



Patient Name :	Ravinder . .	Sample No. :	20240400548
Patient ID :	20240400454	Visit No. :	OPD20240401430
Age / Sex :	37y/Male	Call. Date :	17/04/2024 08:49
Consultant :	DR KANCHI DESAI	S. Coll. Date :	17/04/2024 10:54
Ward :	-	Report Date :	17/04/2024 13:16

RENAL FUNCTION TEST

Investigation	Result	Normal Value
Creatinine :	1.2 mg/dl	0.6 - 1.4 mg/dl
Urea :	28 mg/ dl	13 - 45 mg/dl
Uric Acid :	6.8 mg/dl	3.5 - 7.2 mg/dl
Calcium :	9 mg/dl	8.5 - 10.5

Dr.Mehul Desai
M.B.D.C.P
Reg.No.G-9521



Patient Name : Ravinder . .

Sample No. : 20240400548



Patient ID : 20240400454

Visit No. : OPD20240401430

Age / Sex : 37y/Male

Call. Date : 17/04/2024 08:49

Consultant : DR KANCHI DESAI

S. Coll. Date : 17/04/2024 10:54

Ward : -

Report Date : 17/04/2024 13:16

LFT (Liver Function Test)

Investigation	Result	Normal Value
Total Bilirubin :	0.5 mg/dl	0.2 to 1.0 mg/dl
Direct Bilirubin :	0.3 mg/dl	0.0 to 0.2 mg/dl
Indirect Bilirubin :	0.2 mg/dl	0.0 to 0.8 mg/dl
AST (SGOT) :	18 U/L	5 to 34 U/L
ALT (SGPT) :	22 U/L	0 to 55 U/L
Total Protein (TP) :	6.6 g/dL	6.4 to 8.3, g/dl
Albumin (ALB) :	3.5 g/dl	3.5 to 5.2 g/dl
Globulin :	3.1 g/dl	2.3 to 3.5 g/dl
A/G Ratio :	1.13	
Alkaline Phosphatase (ALP) :	110 U/L	40 to 150 U/L
GAMMA GT. :	37 U/L [H]	7 to 35 U/L

Dr.Mehul Desai
M.B.D.C.P
Reg.No.G-9521



Patient Name :	Ravinder . .	Sample No. :	20240400548
Patient ID :	20240400454	Visit No. :	OPD20240401430
Age / Sex :	37y/Male	Call. Date :	17/04/2024 08:49
Consultant :	DR KANCHI DESAI	S. Coll. Date :	17/04/2024 10:54
Ward :	-	Report Date :	17/04/2024 13:16

Urine R/M

Investigation	Result	Normal Value
Quantity - :	20 ml	
Colour - :	Pale Yellow	
Reaction (pH) :	6.0	4.6-8.0
Turbidity :	Clear	
Deposit :	Absent	Absent
Sp.Gravity :	1.020	1.005-1.010
Protein :	Absent	Absent
Glucose :	Absent	Absent
Bile Salts :	Absent	Absent
Bile pigments :	Absent	Absent
Ketones :	Absent	Absent
Urobilinogen :	Absent	
Blood :	Absent	Absent
Pus Cells :	0-1 /hpf	0-5/hpf
Red Blood Cells :	Absent /hpf	Absent
Epithelial Cells :	0-1 /hpf	

Dr.Mehul Desai
M.B.D.C.P
Reg.No.G-9521



Unipath Specialty Laboratory (Baroda) LLP - Platinum Complex, Opp. HDFC Bank, Nr. Radha Krishna char rasta, Akota, Vadodara - 390020
Unipath Specialty Laboratory (Baroda) LLP - Platinum Complex, Opp. HDFC Bank, Nr. Radha Krishna char rasta, Akota, Vadodara - 390020
Mobile: 7228800500 / 8155028222 | Email: info.baroda@unipathllp.in
Home Visit / OPD Reception : 9998724579



TEST REPORT

Reg. No. : 40401008672 Reg. Date : 17-Apr-2024 12:42 Collected On : 17-Apr-2024 12:42
Name : Mr. RAVINDRA Approved On : 17-Apr-2024 14:20
Age : 37 Years Gender : Male Ref. No. : Dispatch At :
Ref. By : Tele No. :
Location : SAVITA SUPERSPECIALTY HOSPITAL @ WAGHODIYA ROAD

Test Name	Results	Units	Bio. Ref. Interval
THYROID FUNCTION TEST			
T3 (triiodothyronine) <i>Method: CLIA</i>	1.02	ng/mL	0.6 - 1.81
T4 (Thyroxine) <i>Method: CLIA</i>	7.10	µg/dL	4.5 - 12.6
TSH (ultra sensitive) <i>Method: CLIA</i>	3.693	µIU/mL	0.55 - 4.78
Sample Type: Serum			

Comments:

Thyroid stimulating hormone (TSH) is synthesized and secreted by the anterior pituitary in response to a negative feedback mechanism involving concentrations of FT3 (free T3) and FT4 (free T4). Additionally, the hypothalamic tripeptide, thyrotropin-releasing hormone (TRH), directly stimulates TSH production. TSH stimulates thyroid cell production and hypertrophy, also stimulate the thyroid gland to synthesize and secrete T3 and T4. Quantification of TSH is significant to differentiate primary (thyroid) from secondary (pituitary) and tertiary (hypothalamus) hypothyroidism. In primary hypothyroidism, TSH levels are significantly elevated, while in secondary and tertiary hypothyroidism, TSH levels are low.

TSH levels During Pregnancy :

- First Trimester : 0.1 to 2.5 µIU/mL
- Second Trimester : 0.2 to 3.0 µIU/mL
- Third trimester : 0.3 to 3.0 µIU/mL

Reference : Carl A. Burtis, Edward R. Ashwood, David E. Bruns. Tietz Textbook of Clinical Chemistry and Molecular Diagnostics. 5th Edition. Philadelphia: WB Saunders, 2012:2170

----- End Of Report -----

This is an electronically authenticated report. "Please verify the authenticity of this report by scanning the QR code to ensure data integrity."

Test done from collected sample.

Printed On: 17-Apr-2024 14:21

We are open 24 x 7 & 365 days

Dr. Vishal Jhaveri
Reg. G-13041
LLP Identification Number: AAN-8932
Page 1 of 1



Examination by Physician

Name: RAVINDER

Reg. No: 20240400454

Age/ Sex: 37/MALE

DOE: 17/04/2024

Physical Examination

Height: 160 cm Weight: 70 kg. BMI: 26.90
Temperature: N Pulse: 97 BP: 142/80 SpO2: 97%

Chief Complaints:

not any

Past History:

not significant

Examination:

General Examination:

NAD

Systemic Examination:

NAD

Investigation:

RBS (N)

ECG (N)

Others _____

Advice:

T. Rosuvastatin along HS.

Signature _____





Examination by Ophthalmologist

Name: RAVINDER

Reg. No: 20240400454

Age/ Sex: 37/MALE

DOE: 17/04/2024

Nil

Medical History:

HT/HT Thyroid - Ocular klio day
eyes - using some drops.

Examination of Eye: Right LEFT

External Examination:

Anti seg Examination:

Schiot Tonometry IOP:

Fundus:

Without Glass Distant Vision: 6/9 6/6

Near Vision: N6 N6

With Glass Distant Vision:

Near Vision:

Colour Vision (With Ishihara Chart): WN2

Impression:

(BE) WNL

Advice:

Signature:



Forwarded message

From: **Mediwheel** <wellness@mediwheel.in>

Date: Tue, 2 Apr, 2024, 2:03 pm

Subject: Health Check up Booking Re Schedule Request(bobE19592),Package Code-PKG10000474, Beneficiary Code-312621

To: <komalwadhvani7@gmail.com>

Cc: <customercare@mediwheel.in>



Mediwheel
Your wellness partner

011-41195959

Dear **MR. RAVINDER**,

Your Health Checkup has been successfully rescheduled with the following details.

Hospital Package Name : Mediwheel Full Body Health Checkup Male Below 40

Patient Package Name : Mediwheel Full Body Health Checkup Male Below 40

Name of Diagnostic/Hospital : Savita Superspeciality Hospital

Address of Diagnostic/Hospital- : Parivar Char Rasta, Dabhoi - Waghodia Ring Rd, Sarthi Nagar 2, Kendranagar, Vadodara - 390019

Booking Id : bobE19592

Appointment Date : 17-04-2024

Preferred Time : 8:00am-8:30am

Booking Status : Booking ReSchedule

Member Information		
Booked Member Name	Age	Gender
MR. RAVINDER	37 year	Male

Thanks,
Mediwheel Team

Please Download Mediwheel App

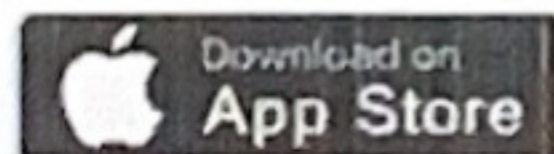
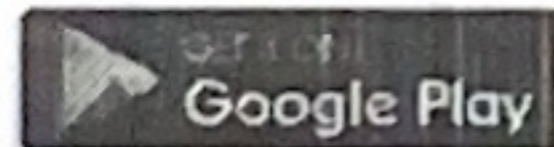

You have received this mail because your e-mail ID is registered with **Arcofemi Healthcare Limited** This is a system-generated e-mail please don't reply to this message.

Please visit to our Terms & Conditions for more information. [Click here to unsubscribe.](#)

© 2024 - 25, Arcofemi Healthcare Pvt Limited.(Mediwheel)