

MR. JITENDRA CHHAJLANI

34 YEARS /MALE

BOB

01-4-2024

Height: 178 Cms

Weight: 84 Kg

BP: - 130/80 mmhg

Pulse: - 89/- Regular

BMI: - 26.5 kg/m²

EYE: - NORMAL

The Medical Examiner should record the findings under one of the following categories:-

OVERWEIGHT

Dr. D. S. Chhabra
M.B.B.S., M.D.

DR. D.S. CHHABRA

MBBS. MD.



MR. JITENDRA LALARAM CHHAJLANI
BANK OF BARODA

34 Years /M
01-04-2024

HEAMOGRAM

Test Name	Results	Normal Range
Haemoglobin (HB)	12.5	13 - 18 gm%
R.B.C. Count	5.12	4.5 - 5.5 milli./cu.mm
PCV	41.3	40 - 50 %
MCV	80.66	80 - 95 fl
MCH	24.41	27 - 32 pg
MCHC	30.27	31.5 - 34.5 %
TOTAL WBC COUNT	6,700	4,000 to 11,000 /cu.mm
DIFFERENTIAL WBC COUNT	.	
Neutrophils	64	40 - 75 %
Lymphocytes	32	20 - 40 %
Monocytes	02	02 - 08 %
Eosinophils	02	01 - 05 %
Basophils	00	
PLATELET COUNT	2.19	1.5 - 4 Lacs/cu.mm.
E.S.R	14	M- 0-10 at the end of 1 hr. F- 0-20 at the end of 1 hr

DR. POOJA PRAPANNA
MD
DR. POOJA PRAPANNA
M.D.

MR. JITENDRA LALARAM CHHAJLANI
BANK OF BARODA34 Years /M
01-04-2024**URINE EXAMINATION**

Test Name	Results	Normal Range
PHYSICAL EXAMINATION		
Quantity	30 ml	.
Colour	Pale Yellow	.
Appearance	Clear	.
Deposits	Absent	.
Specific Gravity	1.015	.
Reaction	Acidic	.
CHEMICAL EXAMINATION		
Albumin	Nil	.
Sugar	Nil	.
Ketones	Absent	.
Bile Pigments	Negative	.
Bile Salt	Negative	.
Hematuria	Negative	.
MICROSCOPIC EXAMINATION		
Pus Cells	1- 2 /hpf	.
Red Blood Cells	Nil/hpf	.
Epithelial Cell	1 - 2 /hpf	.
Crystals	Nil	.
Casts	Absent	.

Dr. POOJA PRAPANNA
MD
DR. POOJA PRAPANNA

Note :- All pathological tests have technical and biological limitations. Please correlate clinically as well as with other investigative findings.
A review should be requested in case of any disparity. This report is not valid for medicolegal purpose.

M.D.

MR. JITENDRA LALARAM CHHAJLANI
BANK OF BARODA34 Years /M
01-04-2024**LIPID PROFILE**

Test Name	Results	Normal Range
TOTAL LIPIDS	526	400 - 700 mg/dl
CHOLESTROL	180.0	<200 mg/dl- Desirable 200 - 239 mg/dl - Borderline High >240 Mg/dl High
HDL CHOLESTROL	45.0	35- 60 mg/dl
TRIGLYCERIDE	116.0	<150 mg/dl Normal 150 - 199 mg/dl Borderline High 200 - 499 mg/dl High
LDL CHOLESTROL	111.8	<100 mg/dl Optimal 100- 129 mg/dl Borderline high 160 - 189 mg/dl High
VLDL CHOLESTROL	23.2	<40 mg/dl
RISK RATIO	4	3 - 6

Dr. POOJA PRAPANNA
MD
DR. POOJA PRAPANNA

MR. JITENDRA LALARAM CHHAJLANI
BANK OF BARODA

34 Years /M
01-04-2024

BIOCHEMISTRY

Test Name	Results	Normal Range
SERUM BILIRUBIN	:-	
TOTAL BILIRUBIN	0.86	0 - 1 mg/dl
DIRECT BILIRUBIN	0.14	<0.25 mg/dl
INDIRECT BILIRUBIN	0.72	< 1.0 mg/dl
S.G.O.T	19.0	0 - 45 IU/L
S.G.P.T	17.0	0 - 45 IU/L
ALKALINE PHOSPHATE	75.0	Adult - 42 - 128 IU/L Child - 150 - 630 IU/L
TOTAL PROTEIN	6.23	6.0 to 8.0 g/dl
ALBUMIN	3.99	3.2 to 5.0 g/dl
GLOBULIN	2.24	1.9 to 3.5
A:G RATIO	1.78	1.2 TO 2.3
GAMA GT	28.0	5 - 43 Iu/l

DR. POOJA PRAPANNA
DR. POOJA PRAPANNA
M.D.

Note :- All pathological tests have technical and biological limitations. Please correlate clinically as well as with other investigative findings.
A review should be requested in case of any disparity. This report is not valid for medicolegal purpose.

MR. JITENDRA LALARAM CHHAJLANI**34 Years /M****BANK OF BARODA****01-04-2024**

Test Name	Results	Normal Range
-----------	---------	--------------

HAEMATOLOGY PROFILE**BLOOD GROUP**

:-

"ABO " GROUP**"O"****Rh (D) Factor****Positive**

.

.

.

(Cross matching & recheck of Blood Group is mandatory before any transfusion)**HBA1C****5.30****Normal 4-6 %****Good Control 6-7 %****Fair Control 7-8 %****Unsatisfactory****Control 8-10 %****Poor Control Above 10 %****SEROLOGY PROFILE****HBsAg****Non Reactive**

.

.

*** Test done by screening methods.
Requires confirmation at referral centre.****DR. POOJA PRAPANNA**
MD

Contd...2.00

DR. POOJA PRAPANNA**M.D.**

4D SONOGRAPHY • COLOR DOPPLER • ECHO • PATHOLOGY • DIGITAL X-RAY & OPG • TMT • ECG • HOLTER

MR. JITENDRA LALARAM CHHAJLANI**34 Years /M****BANK OF BARODA****01-04-2024**

Test Name	Results	Normal Range
<u>BIOCHEMISTRY</u>		
FASTING BLOOD SUGAR	70.0	70 - 110 mg/dl
P.P. BLOOD SUGAR	86.0	upto 140 mg/dl
BUN	12.0	5 - 21 Mg/dl
CREATININE	0.93	0.6 - 1.4 mg\dl
URIC ACID	6.01	3.5 - 7 mg\dl
CALCIUM	9.43	8.5 - 10.5 mg\dl

Dr. POOJA PRAPANNA
MD**DR. POOJA PRAPANNA****M.D.**

Note :- All pathological tests have technical and biological limitations. Please correlate clinically as well as with other investigative findings.
A review should be requested in case of any disparity. This report is not valid for medicolegal purpose.

4D SONOGRAPHY • COLOR DOPPLER • ECHO • PATHOLOGY • DIGITAL X-RAY & OPG • TMT • ECG • HOLTER

MR. JITENDRA LALARAM CHHAJLANI

34 Yrs./M

BOB

01st April, 2024

X-RAY CHEST PA VIEW

Bony cage is normal.

Trachea is central. C.P. angles are clear.

Cardiac contour and cardiothoracic ratio are normal.

Lung fields are clear.

DR.D.S.CHHABRA.

M.D.

MR. JITENDRA LALARAM CHHAJLANI**34 Yrs./M.****BOB****01st April, 2024****ABDOMINAL SONOGRAPHY**

Liver is of normal size, shape, has smooth margins & regular contours and the parenchyma is mildly hyperechoic in echostructure, **early fatty changes**. No focal lesion.

Gall bladder is of normal size, shape, has thin walls & the contents are clear fluid. No evidence of any calculus. Biliary tree is undilated.

Pancreas is normal, no focal / diffuse pathology. Spleen is normal. The portal and splenic veins are normal in calibre.

Both Kidneys are normal in size [measure about 11 cms. in length], shape and echostructure. No evidence of any calculus in both. The collecting system and ureter on both side are undilated.

Urinary bladder is normal in size, shape & has thin walls.

Prostate is of normal size (around 16 gms.) & is normal in echostructure.

There is no ascitis. No obvious abdominal lymphadenopathy. No sub / supra diaphragmatic pathology on either side.

IMPRESSION:

Early fatty changes in liver.

**DR.D.S.CHHABRA.****M.D.**



LABORATORY REPORT



Name : Mr JITENDRA LALARAM	Sex/Age : Male / 34 Years	Case ID : 40401600047
Ref. By :	Dis. At :	Pt. ID :
Bill. Loc. : UNIQUE DIAGNOSTIC CENTRE INDORE		Pt. Loc. :
Reg Date and Time : 01-Apr-2024 11:05	Sample Type : Serum	Mobile No. :
Sample Date and Time : 01-Apr-2024 11:05	Sample Coll. By : non	Ref Id1 :
Report Date and Time : 01-Apr-2024 12:24	Acc. Remarks : -	Ref Id2 :

TEST	RESULTS	UNIT	BIOLOGICAL REF RANGE	REMARKS
Thyroid Function Test				
Triiodothyronine (T3) CMIA	140.62	ng/dL	58 - 159	
Thyroxine (T4) CMIA	7.44	µg/dL	4.6 - 10.5	
TSH CMIA	1.33	µIU/mL	0.4 - 4.2	

INTERPRETATIONS

- Circulating TSH measurement has been used for screening for euthyroidism, screening and diagnosis for hyperthyroidism & hypothyroidism. Suppressed TSH (<0.01 µIU/mL) suggests a diagnosis of hyperthyroidism and elevated concentration (>7 µIU/mL) suggest hypothyroidism. TSH levels may be affected by acute illness and several medications including dopamine and glucocorticoids. Decreased (low or undetectable) in Graves disease. Increased in TSH secreting pituitary adenoma (secondary hyperthyroidism), PRTSH and in hypothalamic disease thyrotropin (tertiary hyperthyroidism). Elevated in hypothyroidism (along with decreased T4) except for pituitary & hypothalamic disease.
- Mild to modest elevations in patient with normal T3 & T4 levels indicates impaired thyroid hormone reserves & incipient hypothyroidism (subclinical hypothyroidism).
- Mild to modest decrease with normal T3 & T4 indicates subclinical hyperthyroidism.
- Degree of TSH suppression does not reflect the severity of hyperthyroidism, therefore, measurement of free thyroid hormone levels is required in patient with a suppressed TSH level.

CAUTIONS

Sick, hospitalized patients may have falsely low or transiently elevated thyroid stimulating hormone. Some patients who have been exposed to animal antigens, either in the environment or as part of treatment or imaging procedure, may have circulating antianimal antibodies present. These antibodies may interfere with the assay reagents to produce unreliable results.

TSH ref range in pregnancy

First trimester
Second trimester
Third trimester

Reference range (microIU/ml)

0.24 - 2.00
0.43-2.2
0.8-2.5

Note:(LL-VeryLow,L-Low,H-High,HH-VeryHigh ,A-Abnormal)

Dr Astha Dawani
Consultant Pathologist.

Dr. A Mishra
M.D. Microbiology

Dr. Soma Yadav
M.D. (Pathology)

Printed On : 01-Apr-2024 12:35

DR. PRIYANK JAIN

M.D.,D.M.

CONSULTANT CARDIOLOGIST

UNIQUE DIAGNOSTIC CENTRE

45-B, Jaora Compound,
Opp. M.Y.Hospital, M.Y.H. Road,
INDORE - 452 001. (M. P.).
Phone : 2704118. 4082228

ECHOCARDIOGRAPHY REPORT

NAME : **MR. JITENDRA LALARAM CHHAJLANI** **Age** : **34 Yrs./M**

REFERRED BY : **BOB** **Date** : **01st April, 2024**

ECHOCARDIOGRAPHIC OPINION

INTERPRETATION :-

- ** No RWMA.
- ** Good biventricular function. LVEF : 60 %.
- ** Normal cardiac valves, healthy pericardium.
- ** Grade I diastolic dysfunction.

DR. PRIYANK JAIN
MBBS, MD, DM.
Reg. No. 19547



DR. PRIYANK JAIN. M.D.,D.M.

TWO DIMENSIONAL ECHOCARDIOGRAPHY

M Mode examination revealed normal movement of both mitral leaflets during diastole.

No SAM or mitral valve prolapse is seen.

Mitral valve opening is normal. No evidence of mitral valve prolapse is seen.

Tricuspid valve is normal, pulmonary valve is normal, aortic root is normal in size, dimensions of left atrium and left ventricle are normal.

Aortic cusps are not thickened and enclosure line is central.

Aortic valve has three cusps and its opening is not restricted.

2 - D imaging in PLAX, SAX and apical views revealed a normal sized left ventricle.

Movement of septum, anterior, posterior, inferior and lateral walls is normal. Global LVEF is 60 %.

Right atrium and right ventricle are normal in size.

Tricuspid valve leaflets move normally.

Pulmonary valve is normal.

Interatrial and interventricular septa are intact.

No intracardiac mass or thrombus is seen.

No pericardial pathology is observed.

MEASUREMENTS :

[C] DIMENSIONS	OBSERVED VALUES	Normal Values (For Adults)
1. Aortic Root diameter	: 3.1 cms.	2.0-3.7 cm < 2.2 cm / M ²
2. Aortic Valve Opening	: 1.9 cms.	1.5-2.6 cm
3. Right Ventricular Dimension	: --	
4. Left Atrial Dimension	: 3.1 cms.	1.9-4.0 cm < 2.2 cm / M ²
5. Left Ventricular ED Dimension	: 4.4 cms.	3.7-5.6 cm < 3.2 cm / M ²
6. Left Ventricular ES Dimension	: 2.9 cms.	2.2-4.0 cm
7. Inter Ventricular ED Septal thickness	: 1.2 cms.	0.6-1.2 cm
8. Left Ventricular ED PW thickness	: 1.2 cms.	0.5-1.0 cm
9. IVS / LVPW	: 01	< 1.3

[E] INDICES OF LEFT VENTRICULAR FUNCTION		
1. Mitral E - Septal Separation	: 0.5	< 0.9- cm
2. Left Ventricular Ejection Fraction	: 60 %	60 - 80 %

DOPPLER

Peak Flow Velocity (M/Sec.)		Peak Gradient (mmHg.)	Regurgitation
MV	Normal	--	Normal
TV	Normal	--	Normal
AV	Normal	--	Normal
PV	Normal	--	Normal

PASP : Normal





Dr. D. S. CHHAI
13.08.2014

 बैंक ऑफ बड़ोदा
Bank of Baroda

Name : Jitendra Chhajlani
E.C. No. : 109356



जारीकर्ता प्रमाणित

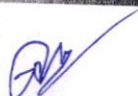

हस्ताक्षर



10mm/mV 0.25-35Hz AC50

01-04-2024 11:35:01
aVR
aVL

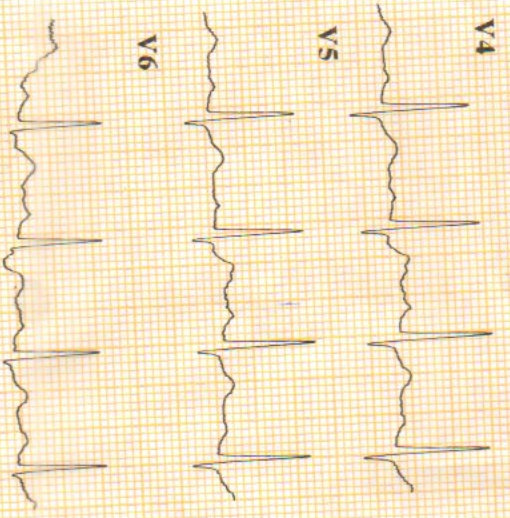
BPL MR. Jitendra Chhajjani
V1



ID : 240401-1135
 Name : 34 yr
 Age : Male
 Sex : Male
 BP : mmHg
 Height : cm
 Weight : kg
 HR : 104 bpm
 P Dur : 100 ms
 PR int : 165 ms
 QRS Dur : 101 ms
 QT/QTc int : 320/422 ms
 P/QRS/T axis : 61/52/33 °
 RV5/SV1 amp : 1.186/0.633 mV
 RV6/SV2 amp : 1.819 mV
 RV6/SV2 amp : 1.130/1.313 mV

Minnesota Code:
 8-7-3
 9-4-1(V3)

Diagnosis Information:
 812: Sinus Tachycardia
 Normal ECG

Report Confirmed by:



DR. PRIYANK JAIN
 M.D.
 1985
 1954

CARDIART

