



Patient Name : MR. BASUMATARY SANSUMA	Reference : mediwheel	Registered On : 06/04/2024 09:33:13
Age/Sex : 39 Yrs. / M	Organization : Direct	Collected On : 06/04/2024 12:21:16
LCID No : 10632213		Reported On : 06/04/2024 13:32:15
UID No : LCL58178595 060424		

## Erythrocyte Sedimentation Rate (E.S.R)

Test	Result	Unit	Biological Reference Interval
E.S.R.	: 10	mm	0 - 15

By Whole Blood Modified Westergren Method

### Interpretation:

ESR is elevated in infections, anaemia, vasculitis, inflammatory conditions.  
ESR is decreased in Polycythemia vera, sickle cell anaemia.

ESR done on fully Automated Easyrate Analyzer.

----- End Of Report -----



Tests marked with NABL symbol are accredited by NABL vide Certificate no. MC-2895  
\*\*Sample has been collected outside the laboratory. The results pertain to the sample received.



Dr. Vijay Varde  
M.D. D.P.B  
Consultant Pathologist

# Report



Patient Name : MR. BASUMATARY SANSUMA	Reference : mediwheel	Registered On : 06/04/2024 09:33:13
Age/Sex : 39 Yrs. / M	Organization : Direct	Collected On : 06/04/2024 09:45:29
LCID No : 10632212		Reported On : 06/04/2024 13:32:15
UID No : LCL58178595 060424		

## Blood Urea/BUN

Test	Result	Unit	Biological Reference Interval
Blood Urea	: 30.0	mg/dl	10-38.5
Calculated			
BUN	: 14.0	mg/dl	5-18

By Urease with GLDH

Tests done on Fully Automated Analyser.

----- End Of Report -----



Tests marked with NABL symbol are accredited by NABL vide Certificate no. MC-2895  
\*\*Sample has been collected outside the laboratory. The results pertain to the sample received.



Dr. Vijay Varde  
M.D. D.P.B  
Consultant Pathologist





LCL58178595 060424

Patient Name : MR. BASUMATARY SANSUMA	Reference : mediwheel	Registered On : 06/04/2024 09:33:13
Age/Sex : 39 Yrs. / M	Organization : Direct	Collected On : 06/04/2024 09:45:29
LCID No : 10632217		Reported On : 06/04/2024 14:21:05
UID No : LCL58178595 060424		

## Stool Routine Examination

Test	Result	Unit	Biological Reference Interval
------	--------	------	-------------------------------

### Physical Examination

Colour	:	Brown	
Consistency	:	Semi Solid	
Mucus	:	Absent	
Frank Blood	:	Absent	
By Visual Examination			
Parasites	:	Absent	

### CHEMICAL EXAMINATION

Reaction (pH)	:	Acidic	
By Color Indicator			
Occult Blood	:	Absent	
By Peroxidase Reaction			

### Microscopic Examination (per H.P.F.)

Pus Cells	:	0 - 1	/hpf
Red Blood Cells	:	Absent	/hpf
Macrophages	:	Absent	
Yeast	:	Absent	
Epithelial cells	:	0-1	
Fat Globules	:	Absent	
Starch	:	Absent	
UNDIGESTED PARTICLES	:	Absent	

By Manual Microscopy

### PARASITES

TROPHOZOITE	:	Absent	
CYSTS	:	Absent	
OVA	:	Absent	
Remark	:	-	

----- End Of Report -----

  
 Dr. Vijay Varde  
 M.D. D.P.B  
 Consultant Pathologist



Tests marked with NABL symbol are accredited by NABL vide Certificate no. MC-2895

\*\*Sample has been collected outside the laboratory. The results pertain to the sample received.



LCL58178595 060424

Patient Name : MR. BASUMATARY SANSUMA	Reference : mediwheel	Registered On : 06/04/2024 09:33:13
Age/Sex : 39 Yrs. / M	Organization : Direct	Collected On : 06/04/2024 09:45:29
LCID No : 10632214		Reported On : 07/04/2024 09:11:28
UID No : LCL58178595 060424		

## X-RAY CHEST PA

### REPORT:

The visualised lung fields appear clear.

Both costo-phrenic angles appear clear.

Both hila appear normal.

Heart and aortic shadow appear normal.

Both domes of diaphragm are normal.

Visualised bones appear normal.

### IMPRESSION:

No significant abnormality detected.

Correlate clinically.

----- End Of Report -----



Dr. M. Aamir Usmani  
MBBS, DMRE  
Consultant Radiologist





LCL58178595 060424

Patient Name : MR. BASUMATARY SANSUMA	Reference : mediwheel	Registered On : 06/04/2024 09:33:13
Age/Sex : 39 Yrs. / M	Organization : Direct	Collected On : 06/04/2024 10:15:55
LCID No : 10632212		Reported On : 06/04/2024 13:32:15
UID No : LCL58178595 060424		

### Liver Function Test (LFT)

Test	Result	Unit	Biological Reference Interval
Serum Bilirubin (Total) <small>By Diazo Method</small>	: 1.51	mg/dl	0.2 - 1.0
Serum Bilirubin (Direct) <small>By Diazo Method</small>	: 0.29	mg/dl	0.0 - 0.2
Serum Bilirubin (Indirect) <small>Calculated</small>	: 1.22	mg/dl	Upto 0.9
S.G.O.T . <small>By Enzymatic Method IFCC</small>	: 25.0	U/L	15 - 37
S.G.P.T. <small>By Enzymatic Method</small>	: 44.0	U/L	16 - 63
GGTP <small>By Enzymatic Method</small>	: 47.0	U/L	15-85
Alkaline Phosphatase <small>pNPP, AMP Buffer IFCC</small>	: 95.0	U/L	30-300
Serum Proteins <small>By Biuret Method</small>	: 7.9	g/dl	6.4 - 8.2
Serum Albumin <small>By Bromocresol purple Method</small>	: 4.1	g/dl	3.4 - 5.0
Serum Globulin <small>Calculated</small>	: 3.8	g/dl	1.8-3.6
A/G Ratio <small>Calculated</small>	: 1.1		1.5-3.5
Remark	: -		

Tests done on Fully Automated Siemens Analyser.

----- End Of Report -----

  
 Dr. Vijay Varde  
 M.D. D.P.B  
 Consultant Pathologist



Tests marked with NABL symbol are accredited by NABL vide Certificate no. MC-2895  
 \*\*Sample has been collected outside the laboratory. The results pertain to the sample received.



LCL58178595 060424

Patient Name : MR. BASUMATARY SANSUMA	Reference : mediwheel	Registered On : 06/04/2024 09:33:13
Age/Sex : 39 Yrs. / M	Organization : Direct	Collected On : 06/04/2024 09:45:29
LCID No : 10632212		Reported On : 06/04/2024 13:32:15
UID No : LCL58178595 060424		

## Renal Function Test

Test	Result	Unit	Biological Reference Interval
Urea Calculated	: 29.96	mg/dl	10-38.5
BUN By Urease with GLDH	: 14.0	mg/dl	5-18
S. Creatinine Kinetic Alkaline Picrate (Jaffe Reaction)	: 0.97	mg/dl	0.70-1.30
Uric Acid By Uricase Method	: 4.0	mg/dl	2.6-6.0
Calcium By Serum Cresolphthaleine complexona Method	: 9.90	mg/dl	8.5-10.1
Phosphorus By Phosphomolybdate	: 3.7	mg/dl	2.5-4.9
Sodium By ISE direct	: 138	mEq/L	135-145
Potassium By ISE Direct	: 3.9	mEq/l	3.5-5.5
Chloride By ISE Direct	: 98	mEq/L	96-109
Serum Proteins By Biuret Method	: 7.9	g/dl	6.4 - 8.2
Serum Albumin By Bromocresol purple Method	: 4.1	g/dl	3.4 - 5.0
Serum Globulin Calculated	: 3.8	g/dl	1.8-3.6
A/G Ratio Calculated	: 1.1		1.5-3.5

Tests done on Siemens Fully Automated Analyser.

----- End Of Report -----

  
 Dr. Vijay Varde  
 M.D. D.P.B  
 Consultant Pathologist



Tests marked with NABL symbol are accredited by NABL vide Certificate no. MC-2895  
 \*\*Sample has been collected outside the laboratory. The results pertain to the sample received.



Patient Name : MR. BASUMATARY SANSUMA	Reference : mediwheel	Registered On : 06/04/2024 09:33:13
Age/Sex : 39 Yrs. / M	Organization : Direct	Collected On : 06/04/2024 09:45:29
LCID No : 10632212		Reported On : 06/04/2024 13:32:15
UID No : LCL58178595 060424		

## Lipid Profile

Test	Result	Unit	Biological Reference Interval
Triglycerides <small>By Enzymatic GPO/PAP Method</small>	: 228.00	mg/dl	Less than 150
Total Cholesterol <small>By CHOD-PAP Method</small>	: 191.00	mg/dl	UPTO 200
HDL Cholesterol <small>By Enzymatic Method</small>	: 41.00	mg/dl	40 - 60
VLDL Cholesterol	: 45.60	mg/dl	6 - 38
LDL Cholesterol	: 104.40	mg/dl	Upto 100
Cholesterol : HDL Cholesterol Ratio	: 4.66		Upto 5.0
LDL/HDL Cholesterol Ratio	: 2.55		Upto 4.0

<b>Total Cholesterol :</b> Desirable : Less than 200 mg% Borderline High : 200 - 239 mg% High : More than 239 mg%	<b>HDL-Cholesterol:</b> Desirable : More than 40 mg% Low : Less than 40 mg%
<b>LDL-Cholesterol (Non-protective cholesterol) :</b> Optimal : Less than 100 mg% NearOptimal : 100 - 129 mg% Borderline High : 130 - 159 mg% High : 160 - 189 mg% Very High : More than 189 mg%	<b>Triglycerides :</b> Normal : Less than 150 mg% Borderline : 150 - 199 mg% High : 200 - 499 mg% Very High : More than 499 mg%

Tests done on Siemens Fully Automated Analyser.

----- End Of Report -----

  
Dr. Vijay Varde  
M.D. D.P.B  
Consultant Pathologist



Tests marked with NABL symbol are accredited by NABL vide Certificate no. MC-2895  
\*\*Sample has been collected outside the laboratory. The results pertain to the sample received.

# Report



Patient Name : MR. BASUMATARY SANSUMA	Reference : mediwheel	Registered On : 06/04/2024 09:33:13
Age/Sex : 39 Yrs. / M	Organization : Direct	Collected On : 06/04/2024 09:45:29
LCID No : 10632212		Reported On : 06/04/2024 14:36:38
UID No : LCL58178595 060424		

## T3 T4 TSH

Test	Result	Unit	Biological Reference Interval
T3 By CLIA Method	: 68.16	ng/dl	60-181
T4 By CLIA Method	: 13.00	ug/dl	3.2-12.6
T.S.H (Ultrasensitive) By CLIA Method	: 2.40	uIU/ml	0.55 - 4.78 1 Trimester : 0.10 - 2.50 2 Trimester : 0.2 - 3.00 3 Trimester : 0.3 - 3.00

### NOTE :

1. Decreased value of T3(T4 and TSH normal) have minimal clinical significance and not recommended for diagnosis of hypothyroidism
2. Total T3 and T4 values may also be altered in other conditions due to change in serum proteins or binding sites e.g. pregnancy, Drugs (Androgens, Estrogens, O C pills, Phenytoin), Nephrosis etc. In such cases free T3 and free T4 give corrected values.
3. TSH is secreted from the pituitary gland and this is controlled by Hypothalamic TRH and a negative feedback effect from the free circulating thyroid hormones. so there is an inverse correlation between free thyroid hormones and TSH levels in serum. TSH is very sensitive indicator of thyroid reserve and is used for Diagnosis of Hypo and Hyperthyroidism. TSH is increased in Primary Hypothyroidism, iodide deficiency goitre, Hashimotos thyroiditis. TSH is decreased in toxic goitre, Grave's disease, overreplacement of thyroid hormone. TSH values may be transiently altered because of non thyroidal illness like severe infections, liver disease, renal and heart failure, severe burns, trauma and surgery etc. Drugs that decrease TSH values e.g. L-dopa, Glucocorticoids. Drugs that increase TSH values e.g. Iodine, Lithium, Amiodaron

Tests done on Fully Automated Siemens Analyser.

----- End Of Report -----



Dr. Vijay Varde  
M.D. D.P.B  
Consultant Pathologist



Tests marked with NABL symbol are accredited by NABL vide Certificate no. MC-2895  
\*\*Sample has been collected outside the laboratory. The results pertain to the sample received.



LCL58178595 060424

Patient Name : MR. BASUMATARY SANSUMA	Reference : mediwheel	Registered On : 06/04/2024 09:33:13
Age/Sex : 39 Yrs. / M	Organization : Direct	Collected On : 06/04/2024 09:45:29
LCID No : 10632213		Reported On : 06/04/2024 14:24:38
UID No : LCL58178595 060424		

## Glycosylated HbA1c

Test	Result	Unit	Biological Reference Interval
Glycosylated HbA1C <small>By HPLC method</small>	: 10.2	%	
Average Blood Glucose Level	: 246.0	mg/dl	

Comment : -

Reference Values : Glyco HbA1c  
 Non Diabetic : 4.0 - 6.0  
 Good Diabetic Control : 6.0 - 7.0  
 Fair Diabetic Control : 7.0 - 8.0  
 Poor Diabetic Control : > 8.0

Maintaining HbA1c levels to less than 7% will reduce risk of long term complications of Diabetes.

**INFORMATION** : Glycosylated Haemoglobin accumulates within the red blood cells & exists in this form throughout the lifespan of red cells. Thus a single HbA1c value taken every 2 - 3 months serves over those months. The measurement of HbA1c has been used as an index of metabolic control of diabetes during the preceding 2 - 3 months providing physician with an objective look at patient's diabetes control. HbA1c is not affected by factors like intake of carbohydrates, timing of antidiabetes drugs, daily activities.

Test done on BIORAD D10.

This test has been performed at Lifecare Diagnostics & Research Centre Pvt. Ltd.

Diagnostic criteria of Diabetes Mellitus (ADA guidelines 2021)

Fasting Blood Glucose :  $\geq$  126 mg/dl

OR

2 Hr Post Glucose :  $\geq$  200 mg/dl

OR

HbA1c  $\geq$  6.5 %

OR

Random Blood Glucose :  $\geq$  200 mg/dl

----- End Of Report -----



BIORAD 25 years of Service



Tests marked with NABL symbol are accredited by NABL vide Certificate no. MC-2895

\*\*Sample has been collected outside the laboratory. The results pertain to the sample received.

  
 Dr. Vijay Varde  
 M.D. D.P.B  
 Consultant Pathologist



# Report



Patient Name : MR. BASUMATARY SANSUMA	Reference : mediwheel	Registered On : 06/04/2024 09:33:13
Age/Sex : 39 Yrs. / M	Organization : Direct	Collected On : 06/04/2024 09:45:29
LCID No : 10632218		Reported On : 06/04/2024 16:01:23
UID No : LCL58178595 060424		

## Blood sugar Post Prandial

Test	Result	Unit	Biological Reference Interval
Blood sugar Post Prandial	: 409.00	mg/dl	70-140

By Hexokinase Method

Diagnostic criteria of Diabetes Mellitus (ADA guidelines 2021)

Fasting Blood Glucose :  $\geq$  126 mg/dl

OR

2 Hr Post Glucose :  $\geq$  200 mg/dl

OR

HbA1c  $\geq$  6.5 %

OR

Random Blood Glucose :  $\geq$  200 mg/dl

Test done of Fully Automated Siemens Analyser.

----- End Of Report -----

Lifecare  
diagnostics



Tests marked with NABL symbol are accredited by NABL vide Certificate no. MC-2895

\*\*Sample has been collected outside the laboratory. The results pertain to the sample received.



Dr. Vijay Varde  
M.D. D.P.B  
Consultant Pathologist

# Report



Patient Name : MR. BASUMATARY SANSUMA	Reference : mediwheel	Registered On : 06/04/2024 09:33:13
Age/Sex : 39 Yrs. / M	Organization : Direct	Collected On : 06/04/2024 12:21:16
LCID No : 10632216		Reported On : 06/04/2024 13:32:15
UID No : LCL58178595 060424		

## Blood Sugar Fasting

Test	Result	Unit	Biological Reference Interval
Blood Sugar Fasting	: 287.00	mg/dl	60-110

By Hexokinase method

Diagnostic criteria of Diabetes Mellitus (ADA guidelines 2021)

Fasting Blood Glucose :  $\geq$  126 mg/dl

OR

2 Hr Post Glucose :  $\geq$  200 mg/dl

OR

HbA1c  $\geq$  6.5 %

OR

Random Blood Glucose :  $\geq$  200 mg/dl

Test done on Fully Automated Siemens Analyser.

----- End Of Report -----

Lifecare  
diagnostics



Tests marked with NABL symbol are accredited by NABL vide Certificate no. MC-2895

\*\*Sample has been collected outside the laboratory. The results pertain to the sample received.



Dr. Vijay Varde  
M.D. D.P.B  
Consultant Pathologist

# Report



Patient Name : MR. BASUMATARY SANSUMA	Reference : mediwheel	Registered On : 06/04/2024 09:33:13
Age/Sex : 39 Yrs. / M	Organization : Direct	Collected On : 06/04/2024 09:45:29
LCID No : 10632213		Reported On : 06/04/2024 14:24:38
UID No : LCL58178595 060424		

## Blood Group

ABO Group : "AB"

Rh Factor (D) : "Positive"

Method : Forward and Reverse Agglutination

----- End Of Report -----

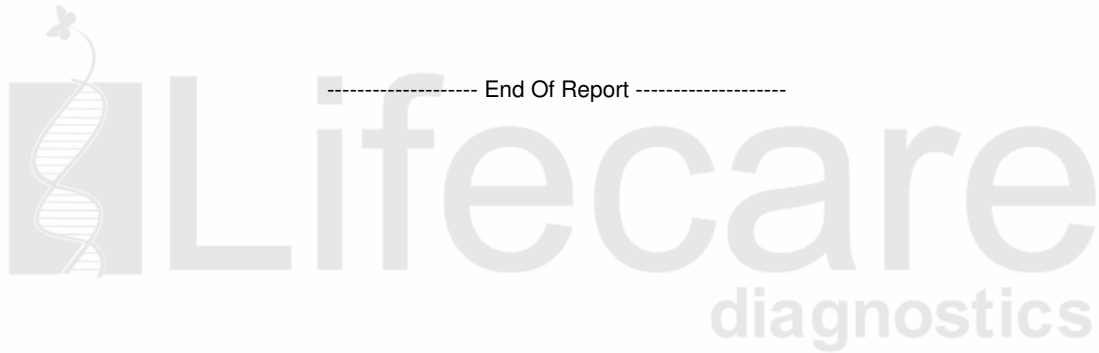

Tests marked with NABL symbol are accredited by NABL vide Certificate no. MC-2895  
\*\*Sample has been collected outside the laboratory. The results pertain to the sample received.



Dr. Vijay Varde  
M.D. D.P.B  
Consultant Pathologist







LCL58178595 060424

Patient Name : MR. BASUMATARY SANSUMA	Reference : mediwheel	Registered On : 06/04/2024 09:33:13
Age/Sex : 39 Yrs. / M	Organization : Direct	Collected On : 06/04/2024 09:45:29
LCID No : 10632215		Reported On : 06/04/2024 14:21:13
UID No : LCL58178595 060424		

## Urine Routine Examination

Test	Result	Unit	Reference Range
<b><u>Physical Examination</u></b>			
Quantity	: 30 ml		
Colour	: Pale yellow		
Appearance	: Slightly hazy		
Specific Gravity	: 1.015		1.000 - 1.035
<small>By Ion Concentration / Color Indicator</small>			
Reaction (pH)	: 6.0		5.0 - 8.0
<small>By Color Indicator</small>			
<b><u>Chemical Examination</u></b>			
Proteins	: Absent		Absent
<small>By Sulphosalicylic acid ppt Method</small>			
Bile salts	: Absent		Absent
<small>By Diazo/ Fouchet</small>			
Bile Pigments	: Absent		Absent
<small>By Diazo/ Fouchet</small>			
Occult Blood	: Absent		Absent
<small>By Oxidation</small>			
Glucose	: <b>Present +</b>		Absent
<small>By Enzymatic, GOD-POD &amp; Benedicts Test</small>			
Ketones	: Absent		Absent
<small>By Rothera method</small>			
Urobilinogen	: Normal		
<small>By Diazo/p-amino Benzaldehyde</small>			
<b><u>Microscopic Examination (per H.P.F.)</u></b>			
Epithelial Cells	: 0 - 1	/hpf	0 - 5
Leucocytes	: 0 - 2	/hpf	0 - 5
Red Blood Cells	: Absent		Absent
Casts	: Absent		Absent
Crystals	: Absent		Absent
Yeast	: Absent		

----- End Of Report -----



  
 Dr. Vijay Varde  
 M.D. D.P.B  
 Consultant Pathologist



Tests marked with NABL symbol are accredited by NABL vide Certificate no. MC-2895

\*\*Sample has been collected outside the laboratory. The results pertain to the sample received.



LCL58178595 060424

Patient Name : MR. BASUMATARY SANSUMA	Reference : mediwheel	Registered On : 06/04/2024 09:33:13
Age/Sex : 39 Yrs. / M	Organization : Direct	Collected On : 06/04/2024 12:18:39
LCID No : 10632213		Reported On : 06/04/2024 13:32:15
UID No : LCL58178595 060424		

## Complete Blood Count

Test	Result	Unit	Biological Reference Interval
<b>HEMATOLOGY</b>			
Haemoglobin (Mod.Cyanmethemoglobin)	: 15.1	gms%	13-17
R.B.C Count (Impedence)	: 5.63	$\times 10^6/\text{cmm}$	4.5 - 5.5
PCV (Conductivity)	: 45.6	%	40 - 50
MCV (Calculated)	: 80.99	fL	83 - 101
MCH (Calculated)	: 26.82	Pg	27 - 32
MCHC (Calculated)	: 33.11	gms%	31.5 - 34.5
W.B.C. Count (Impedence)	: 4.90	$\times 10^3/\text{cmm}$	4 - 10
RDW (Calculated)	: 12.9	%	11.6 - 14.0
MPV (Calculated)	: 11.2	fL	6 - 11
Platelet Count (Impedence)	: 1.95	$\times 10^5/\text{cmm}$	1.50 - 4.10

## DIFFERENTIAL COUNT (Impedence, Light Absorbance)

Neutrophils	: 49	%	40 - 80
Lymphocytes	: 40	%	20 - 40
Eosinophils	: 03	%	0 - 6
Monocytes	: 08	%	0 - 10
Basophils	: 0	%	0 - 2

RBC Morphology : Normocytic normochromic

*Staining & Microscopy*

WBC Morphology : Normal

*Staining & Microscopy*

Platelets : Adequate on smear.

*Staining & Microscopy*

Test done on Fully Automated Horiba Analyser.

----- End Of Report -----

  
 Dr. Vijay Varde  
 M.D. D.P.B  
 Consultant Pathologist



Tests marked with NABL symbol are accredited by NABL vide Certificate no. MC-2895

\*\*Sample has been collected outside the laboratory. The results pertain to the sample received.

**Health Check up Booking Confirmed Request(bobE19667),Package Code-  
PKG10000366, Beneficiary Code-293501**

Tue, Apr 2, 2024 at 4:40 PM

Mediwheel <wellness@mediwheel.in>  
To: crm.lokhandwala@lifecarediagnostics.com  
Cc: customercare@mediwheel.in

**011-41195959****Hi Life Care Diagnostics,**

The following booking has been confirmed. It is requested to honor the said booking & provide priority services to our client

**Hospital Package Name** : Mediwheel Full Body Annual Plus**Patient Package Name** : Mediwheel Full Body Health Checkup Male Below 40**Hospital Address** : 1st Floor, Sunshine, Opp, Shastri Nagar Rd, Lokhandwala Complex, Andheri West- 400053.**Contact Details** : 8876138329**Appointment Date** : 06-04-2024**Confirmation Status** : Booking Confirmed**Preferred Time** : 8:00am

Member Information		
Booked Member Name	Age	Gender
MR. BASUMATARY SANSUMA	39 year	Male

We request you to facilitate the employee on priority.







भारत सरकार

Government of India

Sansuma Basumatary

DOB : 03/03/1985

MALE

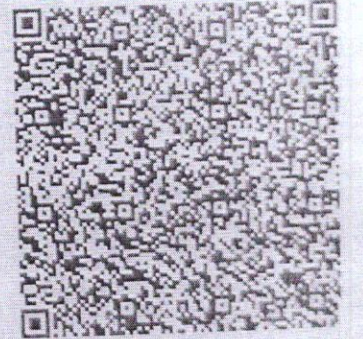

9193 3771 9118

मेरा आधार, मेरी पहचान

*Handwritten signature*

*Handwritten signature*





EQAS  
BIORAD

26  
Years of Service

24/7  
Path



**Lifecare**  
diagnostics

## MEDICAL EXAMINATION REPORT

Name : Sanku Basumatary Date : 6-4-24  
 Date of Birth : 3-3-1985 Age : 39 Sex : male  
 Referred by : medhub Proof of Identification : Adhar Card

PLEASE TICK THE RELEVANT BOXES	Yes	No	PLEASE TICK THE RELEVANT BOXES	Yes	No
1) GENERAL APPEARANCE : Is there any abnormalities in general appearance & built up of the Examinee?	<input type="checkbox"/>	<input checked="" type="checkbox"/>	7) RESPIRATORY SYSTEM: a. Are there any abnormality in air entry and breath sounds? b. Are there any abnormalities in the chest wall? b. is there any evidence/ history of abnormality or disease of the respiratory system like breathlessness, wheezing, persistent cough, chronic bronchitis, emphysema, asthma, TB, Pneumonia?	<input type="checkbox"/>	<input checked="" type="checkbox"/>
4) DETAILS OF PHYSICAL EXAMINATION : a. Height <u>165.2</u> cm b. Weight <u>68.6</u> kg. c. Blood Pressure : <u>116/66</u> mm Hg. d. Pulse Rate <u>69</u> /min			8) CARDIO VASCULAR SYSTEM: a. History of chest pain, palpitation, breathlessness esp. on mild-moderate exertion, night sleep. b. History of any peripheral vascular disorder? c. Is there any abnormality in heart sound? If a murmur is present, give the extent, grade point of maximum intensity and conduction and the probable diagnosis. d. Any history of CABG, Open Heart  Surgery, Angiography PTCA, other intervention.	<input type="checkbox"/>	<input checked="" type="checkbox"/>
3) WHETHER IN THE PAST THE EXAMINEE a. Has been hospitalized? (If YES, please give details) b. Was involved in any accident? c. Underwent Surgery? d. Is the examinee currently under any medication? e. Has there been any recent weight gain or weight loss?	<input type="checkbox"/>	<input checked="" type="checkbox"/>	9) SKIN: a. Any evidence of psoriasis, eczema, burn marks, rashes and varicose veins or xanthelasma? b. Any history of allergy?	<input type="checkbox"/>	<input checked="" type="checkbox"/>
4) FAMILY HISTORY: Has any of the examinee's immediate family members (natural only) ever suffered or is suffering from heart disease kidney disease, stroke, hypertension, diabetes, cancer, mental illness or any hereditary disease? (please specify)	<input checked="" type="checkbox"/>	<input type="checkbox"/>	10) GI SYSTEM: a. Is there any evidence/histroy disease of liver, gall blader pancreas, stomach, intestines? b. is there any evidence of enlargement of liver or spleen or any other organ in abdomen & pelvis? c. Any history of plies or fistula? d. Any history of Jaundice	<input type="checkbox"/>	<input checked="" type="checkbox"/>
5) ENT. EYE & ORAL CAVITY: a. Are there any abnormalities in oral cavity? b. Are there any tobacco stains? c. Is there any history or evidence of abnormality in eyes error of refraction etc.? d. Is there any abnormality found on history/examination on ears? (Ear discharge, perforation, impaired hearing) e. Is there any abnormality found on examination of nose and throat? Active nose bleed	<input type="checkbox"/>	<input checked="" type="checkbox"/>	11) GU SYSTEM: Has the examinee suffered from or is suffering from Kidney/ Ureter / Bladder disease / Stones or any other urinary disease?	<input type="checkbox"/>	<input checked="" type="checkbox"/>
6) NERVOUS SYSTEM: a. Is there any evidence/histroy of disease of Central or Peripheral Nervous Systems (including cranial nerves)? b. Is there any evidence or history of paralysis, seizures (focal or generalized), peripheral neuritis, fainting, frequent headaches, wasting, tremors, involuntary movement etc? c. Are there any abnormality in gait and speech? d. Is there any history of sleep apnea syndrome?	<input type="checkbox"/>	<input checked="" type="checkbox"/>	12) MUSCULOSKELETAL SYSTEM: a. Is there any back, spine, joint muscle or bone disorder? b. Any history of bone fracture or joint replacement or gout? if yes, give details?	<input type="checkbox"/>	<input checked="" type="checkbox"/>



PLEASE TICK THE RELEVANT BOXES	Yes	No	PLEASE TICK THE RELEVANT BOXES	Yes	No
13) OTHERS			15) Has the examinee or his/her spouse received medical advice counseling or treatment in connection with HIV-AIDS or STD eg. syphilis, gonorrhoea)	<input type="checkbox"/>	<input checked="" type="checkbox"/>
a. Is the examinee on treatment for Hypertension/diabetes? If yes, mention medication and duration of P?	<input checked="" type="checkbox"/>	<input type="checkbox"/>			
b. Is there any enlargement of Thyroid?	<input type="checkbox"/>	<input checked="" type="checkbox"/>			
c. Is there any suspicion of any other Endocrine disorder?	<input type="checkbox"/>	<input checked="" type="checkbox"/>	16) FEMALE APPLICANTS ONLY:		
d. Is hernia present? If yes, give details.	<input type="checkbox"/>	<input checked="" type="checkbox"/>	a. Have you suffered from or any you aware of any breast lumps or any other disorder of your breasts?	<input type="checkbox"/>	<input type="checkbox"/>
e. Are there any abnormalities in testes? If yes, give details.	<input type="checkbox"/>	<input checked="" type="checkbox"/>	b. Have you suffered from irregular or painful or unusually heavy menstruation, fibroids, cysts or any other disorder of the female organs?	<input type="checkbox"/>	<input type="checkbox"/>
f. Is there any history or evidence suggestive of cancer, tumor growth or cyst?	<input type="checkbox"/>	<input checked="" type="checkbox"/>	c. For females who have conceived, were there any complications during pregnancy such as gestational diabetes, hypertension etc?	<input type="checkbox"/>	<input type="checkbox"/>
g. Was the examinee treated for any psychiatric ailment? If so, give details about medication given.	<input type="checkbox"/>	<input checked="" type="checkbox"/>	d. Are you now pregnant? If yes, how many months?	<input type="checkbox"/>	<input type="checkbox"/>
h. History of anxiety / stress / depression / sleep disorder.	<input type="checkbox"/>	<input checked="" type="checkbox"/>			
14) HABITS & ADDICTIONS					
Does the examinee consume tobacco/alcohol.drugs/ narcotics in any form? If yes, please ascertain the type. quantity, duration and frequency of consumption.	<input checked="" type="checkbox"/>	<input type="checkbox"/>			

**Please mention details:**

Q. NO.	Please provide details of all answers marked as 'yes'
-	KICIB - Diabetes. 2yrs.
1)	75kg/160cm. 1-0-1 2) Sitagliptin
3)	Corimac 0-0-1
=	Father - DM Mother - HTN & BM
=	Sources of 3yrs Ban.
=	Daily 0.1mg In 1 month - 20 yrs
Remarks on present health status :	Normal

Recommendations (if any):

**Name & Signature of Doctor**  
 Lifecare Diagnostics & Research Center Pvt. Ltd.  
 1st Floor, Sunshine, Opp. Shastri Nagar,  
 Lokhandwala Complex, Andheri (W),  
 Mumbai- 400053.

The above statements and answers made to the medical examiner(s) are complete and true.

*[Signature]*  
 Signature of Examinee

Date 6-4-2017 Place Mumbai

**NOTES:**



**Main Centre :** 1st Floor, Sunshine, Opp. Shastri Nagar, Lokhandwala, Andheri (W), Mumbai. Tel.: 2633 2527-32  
**Central Laboratory :** 206, Cosmos Plaza, Opp. Indian Oil Nagar, J P Road, Andheri (W), Mumbai. Tel.: 26372527  
**Versova Branch :** 10, 11, First Floor, Silver Streak, Near Bus Depot, Yari Road, Versova, Andheri (W), Mumbai. Tel.: 26399210  
**Worli Branch :** B-101, Trade World, Kamala Mills, Senapati Bapat Marg, Lower Parel West, Lower Parel, Mumbai- 400013. Tel: 9167223844  
**Mumbai : Versova | Lokhandwala | Goregaon | Kandivali | Dahisar | Worli | Pune : Aundh | Chinchwad | Gujrat : Vadodra**  
 E-mail : admin@lifecareagnostics.com | feedback@lifecareagnostics.com | Website : www.lifecareagnostics.com

NOTE : General physical examination & investigation included in the health checkup have certain limitations and may not be able to detect any latent or asymptomatic disease. Hence any new symptoms arising after the medical checkup should be notified to attending physician.

## OPHTHALMIC REPORT

NAME: Mr. Basumatary Sansuma.

DATE: 06/04/2024.

AGE: 39 years Male.

Distance Vision	Right Eye	Left Eye	Both Eyes
Without Glasses	6/6	6/6	6/6.
With Glasses	—	—	—

Near Vision	Right Eye	Left Eye	Both Eyes
Without Glasses	NG	NG	NG.
With Glasses	—	—	—

	Right Eye	Left Eye
Colour Vision	Normal	Normal
Anterior Segment	Normal	Normal
External Eye Exam	Normal	Normal
Intra ocular tension	—	—
Fundus	—	—

Advise:

- Both Eyes fit

Lifecare Diagnostics & Research Center Pvt. Ltd.  
1st Floor, Sunshine, Opp. Shashtri Nagar,  
Lokhandwala Complex, Andheri (W),  
Mumbai

OPTOMETRIST

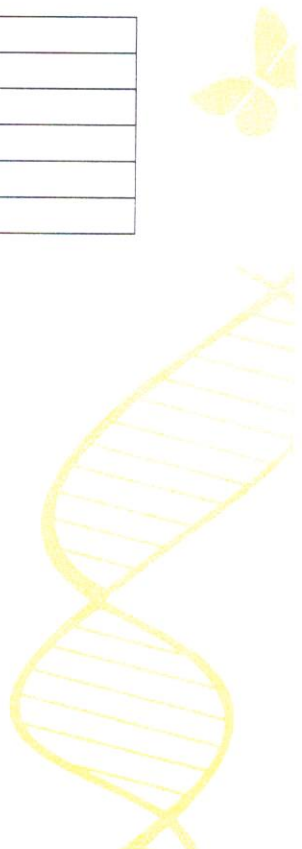



# LIFECARE DIAGNOSTIC

**Patient Details**

Date: 06-Apr-24

Time: 12:34:44 PM

Name: MR. BASUMATARY SANSUMA ID: 102980

Age: 39 y

Sex: M

Height: 165 cms

Weight: 69 Kgs

Clinical History: DM

Medications: OHA

**Test Details**

Protocol: Bruce

Pr.MHR: 181 bpm

THR: 153 (85 % of Pr.MHR) bpm

Total Exec. Time: 10 m 25 s

Max. HR: 157 ( 87% of Pr.MHR )bpm

Max. Mets: 13.50

Max. BP: 135 / 80 mmHg

Max. BP x HR: 21195 mmHg/min

Min. BP x HR: 4095 mmHg/min

Test Termination Criteria: Target HR attained

**Protocol Details**

Stage Name	Stage Time (min : sec)	Mets	Speed (mph)	Grade (%)	Heart Rate (bpm)	Max. BP (mm/Hg)	Max. ST Level (mm)	Max. ST Slope (mV/s)
Supine	0 : 36	1.0	0	0	68	115 / 65	-3.40 V2	-4.95 V2
Standing	0 : 3	1.0	0	0	68	115 / 65	-1.06 aVR	2.48 V3
Hyperventilation	0 : 4	1.0	0	0	63	115 / 65	-1.06 aVR	2.48 V3
1	3 : 0	4.6	1.7	10	105	115 / 65	-1.91 V1	5.31 V5
2	3 : 0	7.0	2.5	12	120	120 / 70	-5.52 III	5.66 I
3	3 : 0	10.2	3.4	14	134	125 / 75	-2.12 III	5.66 V3
Peak Ex	1 : 25	13.5	4.2	16	157	135 / 80	-2.55 III	5.66 V4
Recovery(1)	1 : 0	1.8	1	0	144	135 / 80	-1.91 III	5.66 V4
Recovery(2)	1 : 0	1.0	0	0	117	135 / 80	-1.06 III	5.66 V3
Recovery(3)	0 : 19	1.0	0	0	106	130 / 80	-0.85 III	5.31 V3

**Interpretation**

The patient exercised according to the Bruce protocol for 10 m 25 s achieving a work level of Max. METS : 13.50. Resting heart rate initially 68 bpm, rose to a max. heart rate of 157 ( 87% of Pr.MHR ) bpm. Resting blood Pressure 115 / 65 mmHg, rose to a maximum blood pressure of 135 / 80 mmHg.

NORMAL RESTING HR, BP AND ECG

NORMAL CHRONOTROPIC AND IONOTROPIC RESPONSE

NO ANGINA OR ARRHYTHMIAS DURING THE TEST

NO FRESH ST-T CHANGES DURING THE TEST AS COMPARED TO RESTING ECG

THEREFORE TEST IS NEGATIVE FOR INDUCIBLE ISCHAEMIA

GOOD EFFORT TOLERANCE

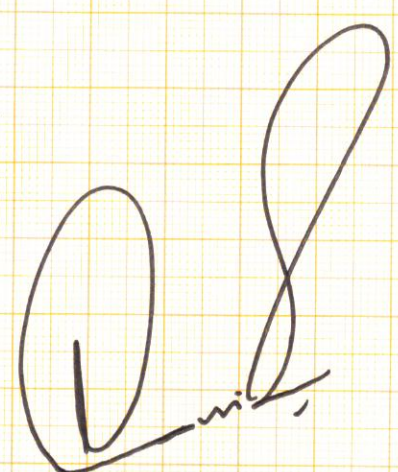

Ref. Doctor: MEDIWHEEL

( Summary Report edited by user )

Doctor: DR HANISH D

(c) Schiller Healthcare India Pvt. Ltd. V 4.7

LIFECARE DIAGNOSTICS AND  
RESEARCH CENTER PVT. LTD.

1st Floor, Sunshine, Opp. Shashtri Nagar,  
Lokhandwala Complex, Andheri (W),  
Mumbai- 400 058 Tel- 26332527

DR. HANISH DEVIJIA  
MBBS, FCC, FCCM  
REG.NO:2003/09/3427

© Computer Tech India





MR. BASUMATARY SANSUMA (39 M) ID: 102980 Date: 06-Apr-24 Exec Time : 0 m 0 s Stage Time : 0 m 30 s HR: 68 bpm

Protocol: Bruce Stage: Supine Speed: 0 mph Grade: 0 % (THR: 153 bpm) B.P: 115 / 65

ST Level (mm)	ST Slope (mV/s)	ST Level (mm)	ST Slope (mV/s)
0.2	0.4	V1	-0.4
1.9	1.8	V2	1.5
1.1	0.7	V3	3.0
-1.1	-1.1	V4	2.3
-0.2	0.0	V5	1.3
1.7	1.4	V6	0.8

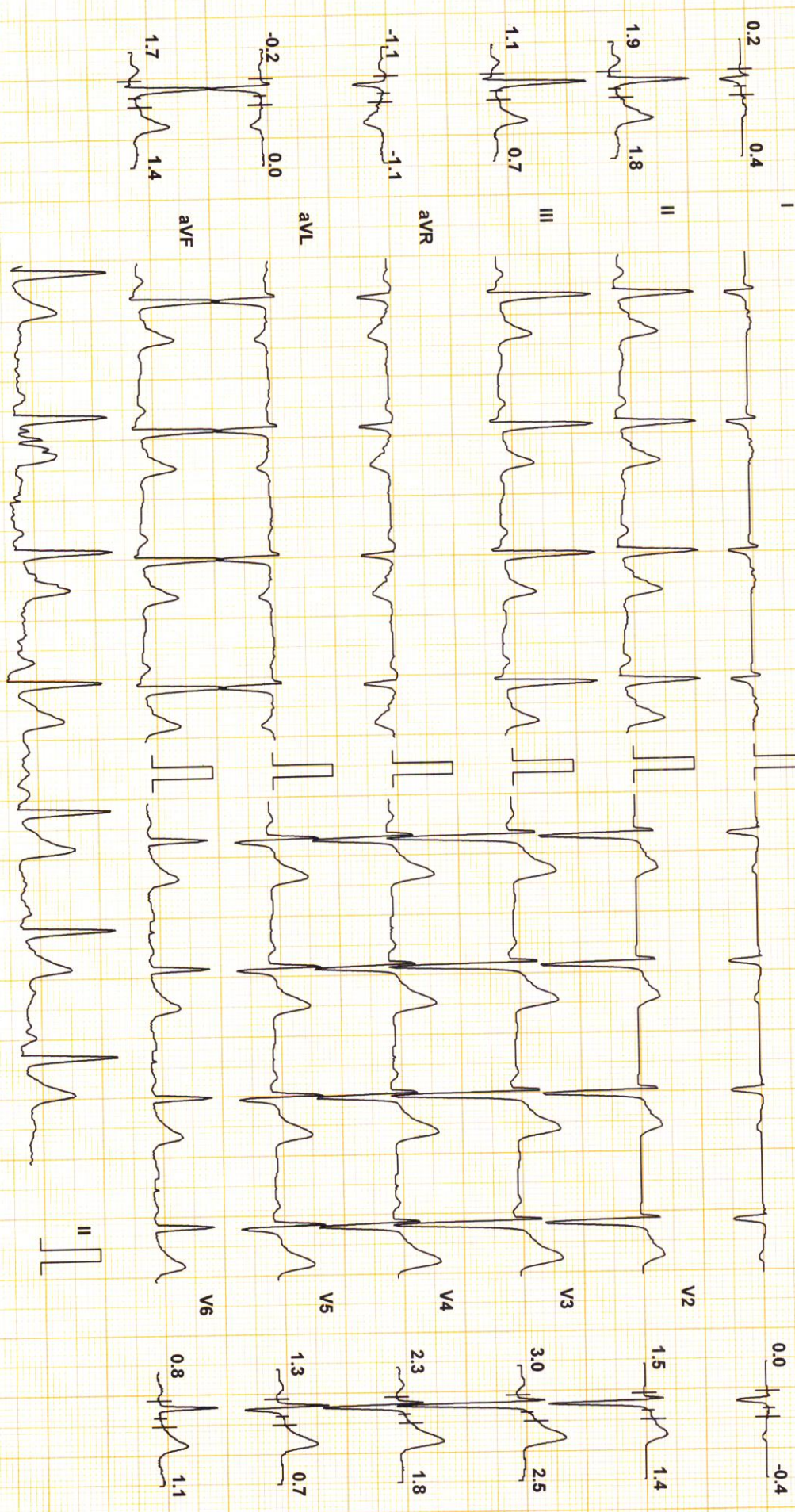

Chart Speed: 25 mm/sec Filter: 35 Hz Mains Filt: ON Amp: 10 mm Iso = R - 60 ms J = R + 60 ms Post J = J + 60 ms  
Schiller Spandan V 4.7 Linked Median



# LIFECARE DIAGNOSTIC

MR. BASUMATARY SANSUMA (39 M)

ID: 102980

Date: 06-Apr-24

Exec Time : 0 m 0 s

Stage Time : 0 m 33 s

HR: 68 bpm

Protocol: Bruce

Stage: Standing

Speed: 0 mph

Grade: 0 %

(THR: 153 bpm)

B.P: 115 / 65

ST Level (mm)      ST Slope (mV/s)

ST Level (mm)      ST Slope (mV/s)

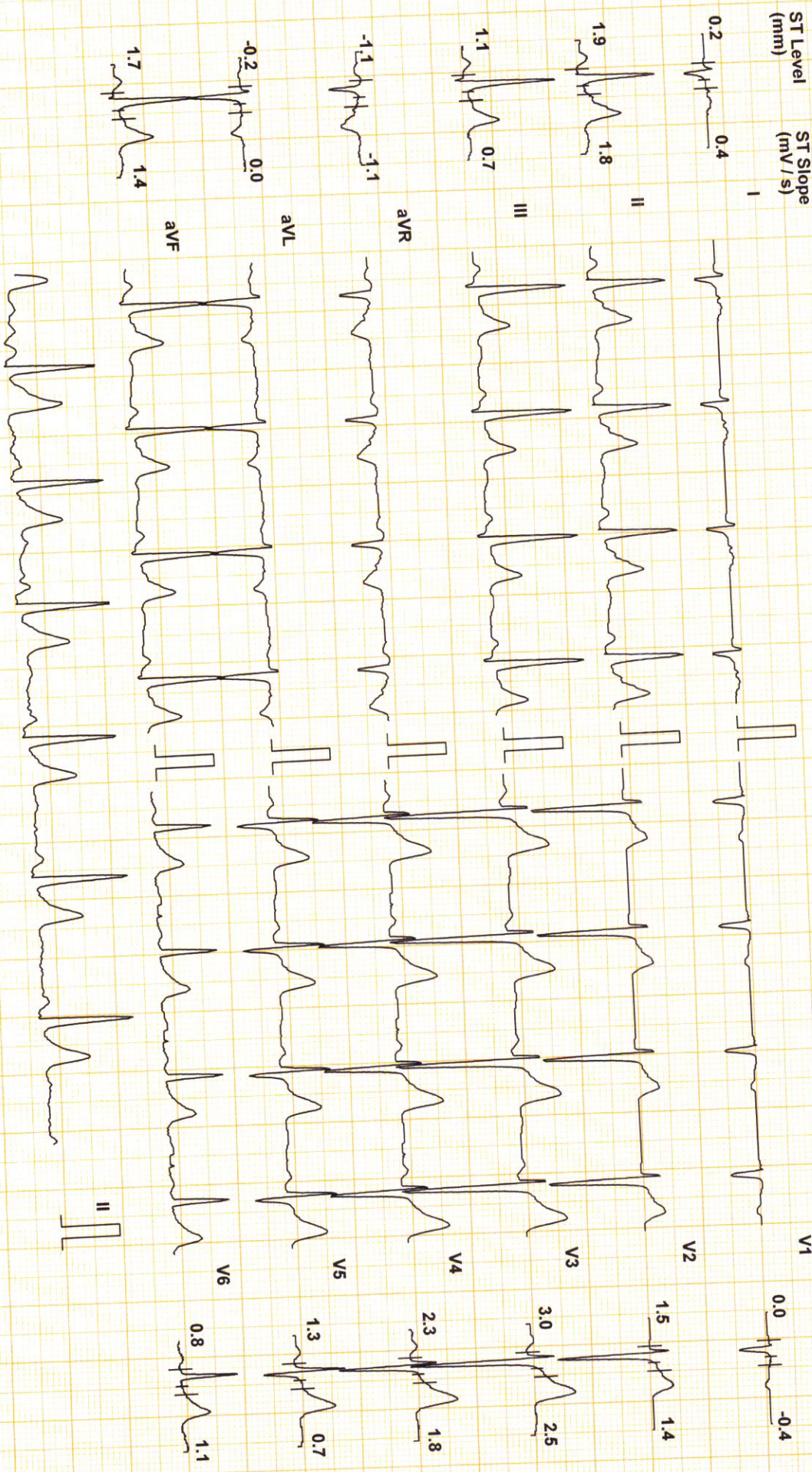

Chart Speed: 25 mm/sec  
Schiller Spandan V4.7

Filter: 35 Hz

Mains Fil: ON

Amp: 10 mm

ISO = R - 60 ms

J = R + 60 ms

Post J = J + 60 ms

Linked Median



Protocol: Bruce

ST Level (mm)      ST Slope (mV/s)

ST Level (mm)      ST Slope (mV/s)

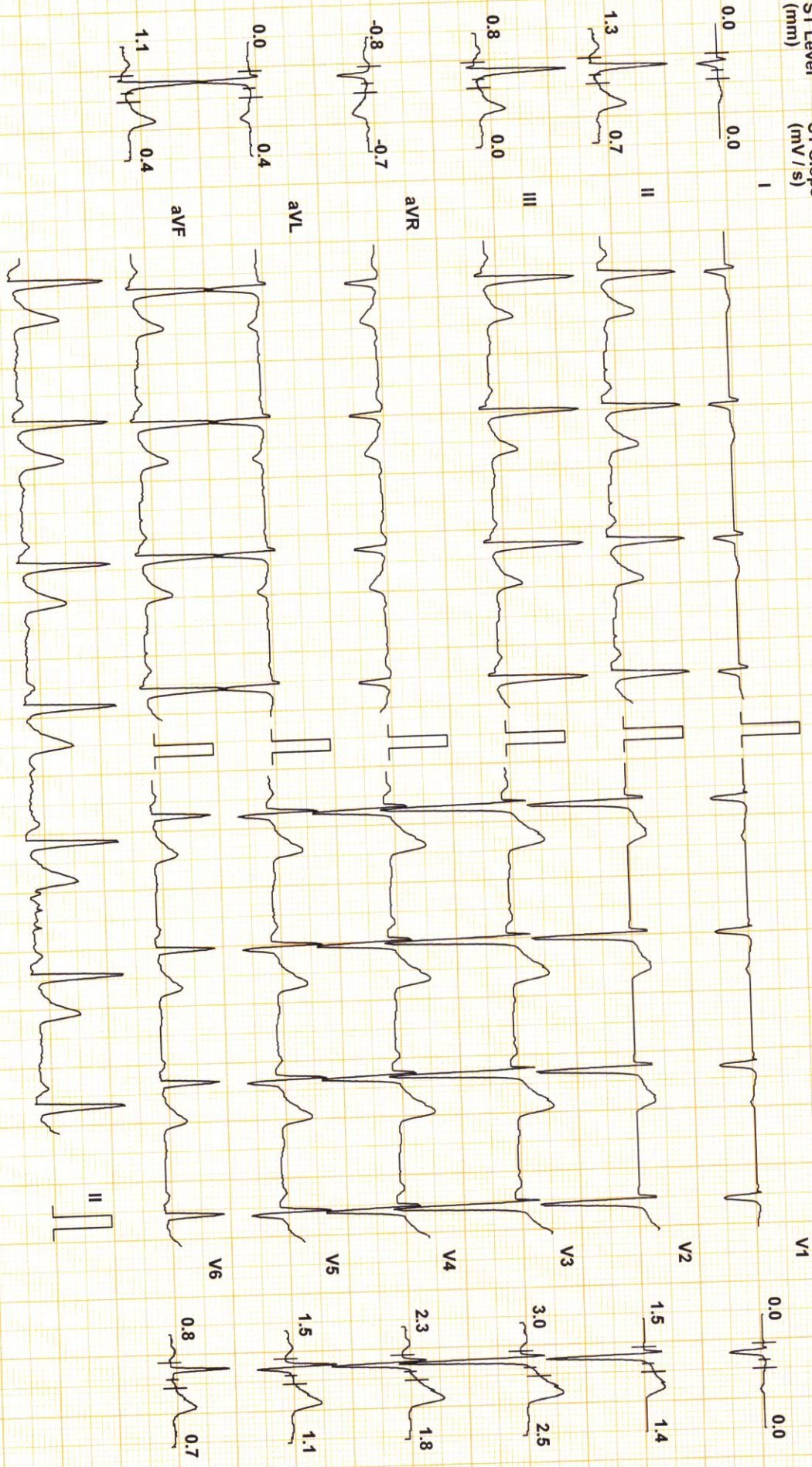

Chart Speed: 25 mm/sec  
Schiller Spandan V 4.7

Filter: 35 Hz

Mains Fil: ON

Amp: 10 mm

Iso = R - 60 ms

J = R + 60 ms

Post J = J + 60 ms

Linked Median



Protocol: Bruce

ST Level (mm) ST Slope (mV/s)

ST Level (mm) ST Slope (mV/s)

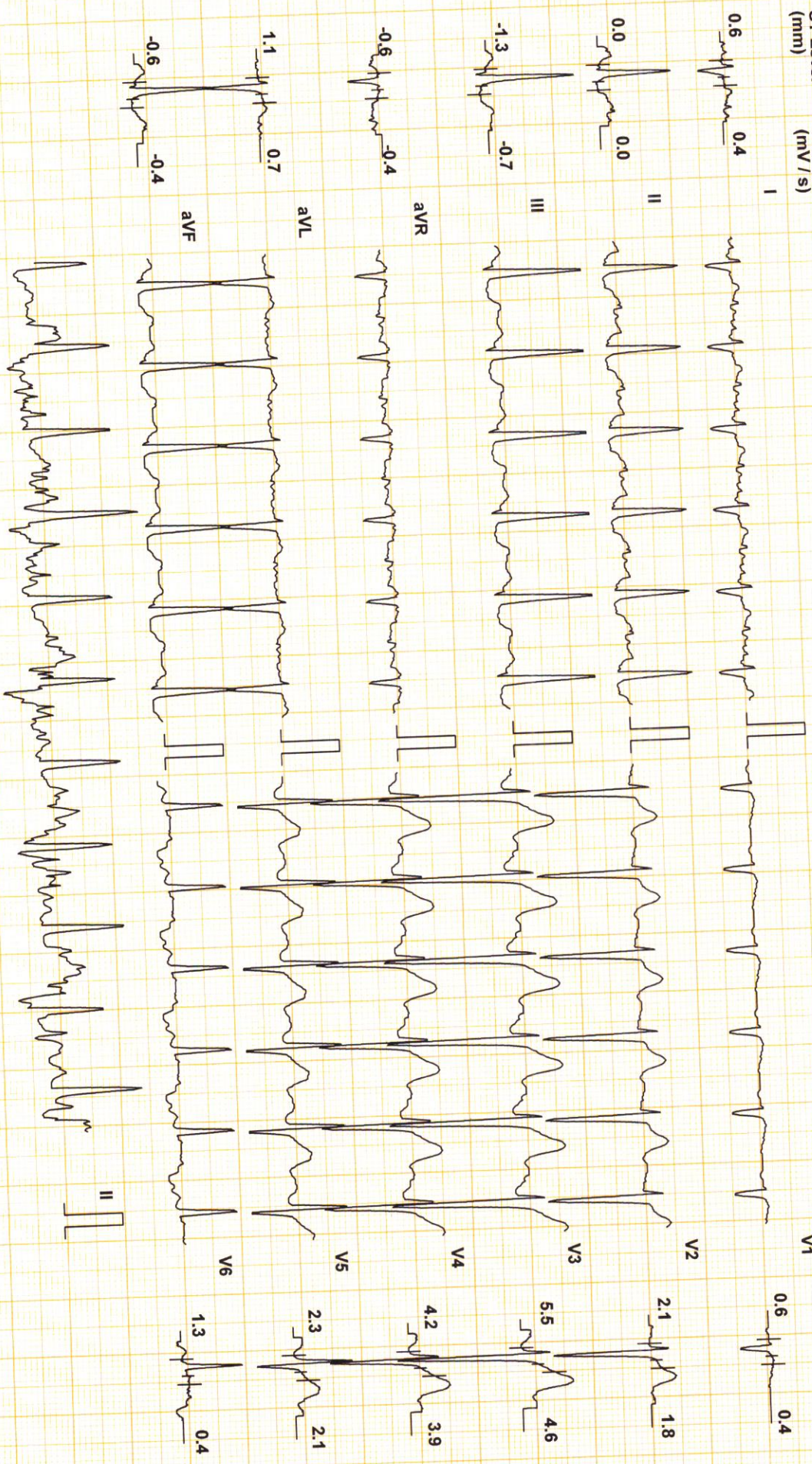

Chart Speed: 25 mm/sec  
Schiller Spandau V 4.7

Filter: 35 Hz

Mains Fil: ON

Amp: 10 mm

ISO = R - 60 ms

J = R + 60 ms

Post J = J + 60 ms

Linked Median



Protocol: Bruce

ST Level (mm) ST Slope (mV/s)

ST Level (mm) ST Slope (mV/s)

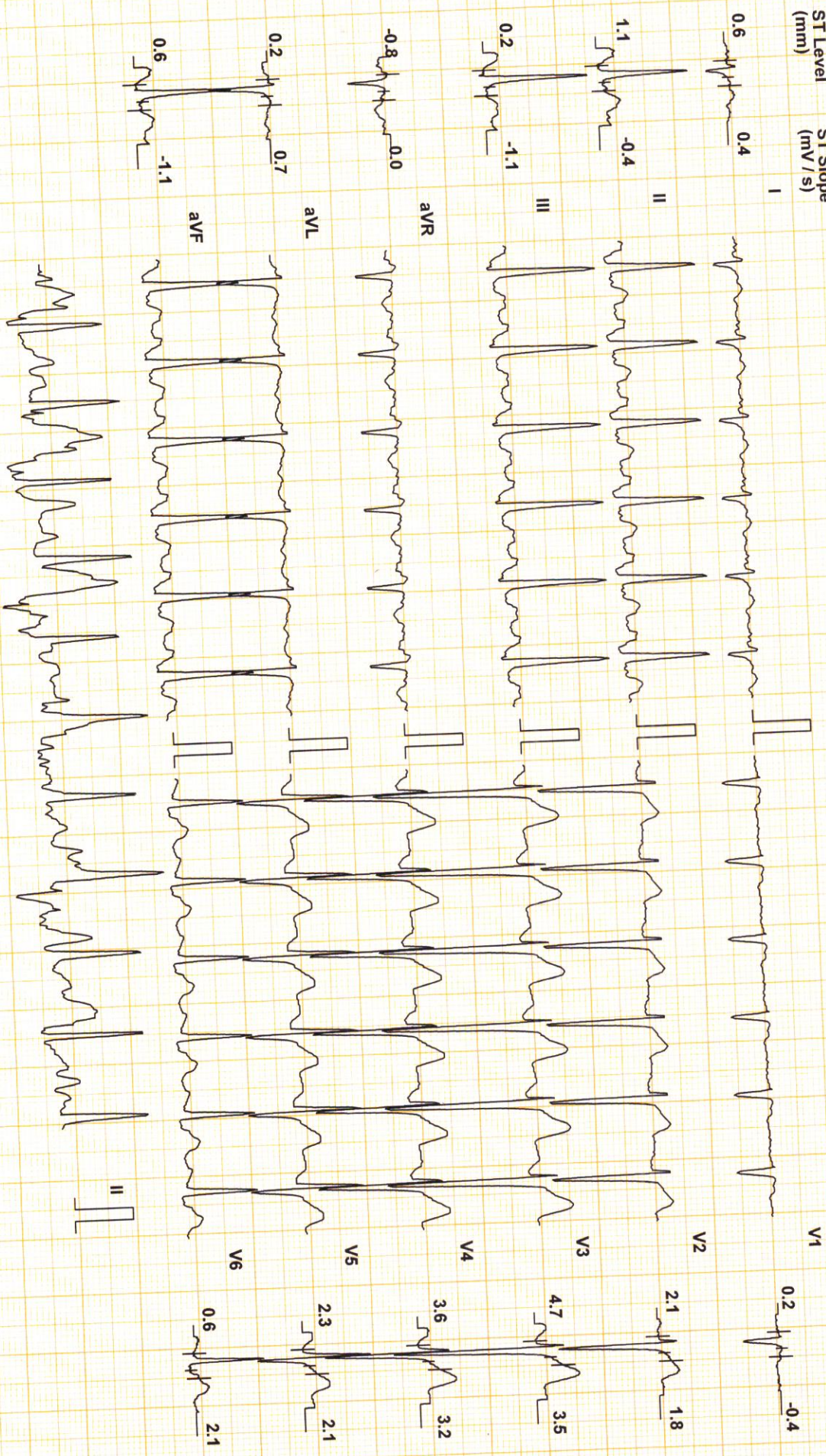

Chart Speed: 25 mm/sec  
Schiller Spandan V 4.7

Filter: 35 Hz

Mains Fil: ON

Amp: 10 mm

ISO = R - 60 ms

J = R + 60 ms

Post J = J + 60 ms

Linked Median



ST Level (mm)

ST Slope (mV/s)

Stage: 3

Speed: 3.4 mph

Grade: 14 %

(THR: 153 bpm)

B.P.: 125 / 75

ST Level (mm)

ST Slope (mV/s)

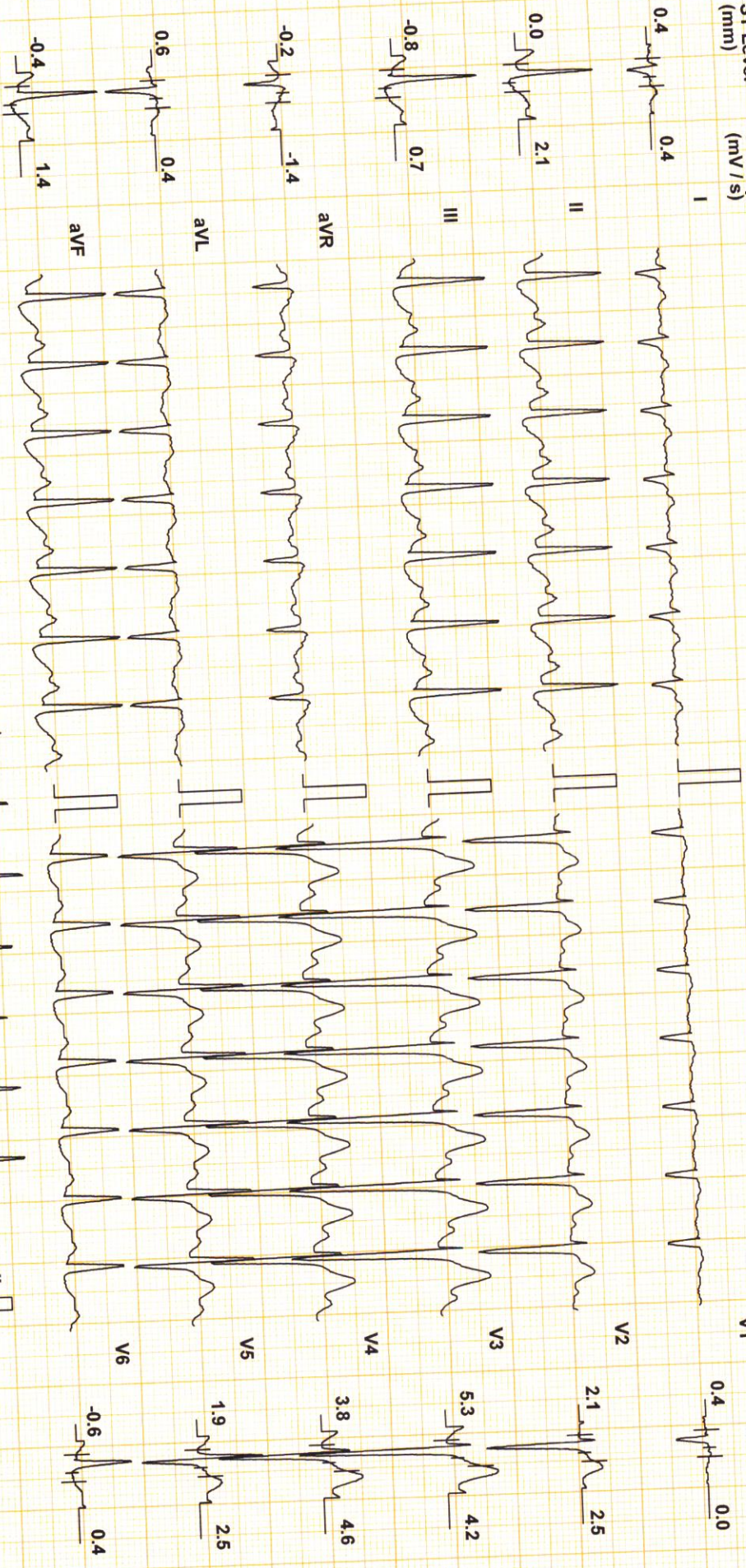

Chart Speed: 25 mm/sec

Schiller Spandan V 4.7

Filter: 35 Hz

Mains Fil: ON

Amp: 10 mm

ISO = R - 60 ms

J = R + 60 ms

Post J = J + 60 ms

Linked Median



MR. BASUMATARY SANSUMA (39 M)

ID: 102980

Date: 06-Apr-24

Exec Time : 10 m 19 s Stage Time : 1 m 19 s HR: 155 bpm

Stage: Peak Ex

Speed: 4.2 mph

Grade: 16 %

(THR: 153 bpm)

B.P: 135 / 80

ST Level (mm) ST Slope (mV/s)

ST Level (mm) ST Slope (mV/s)

Protocol: Bruce

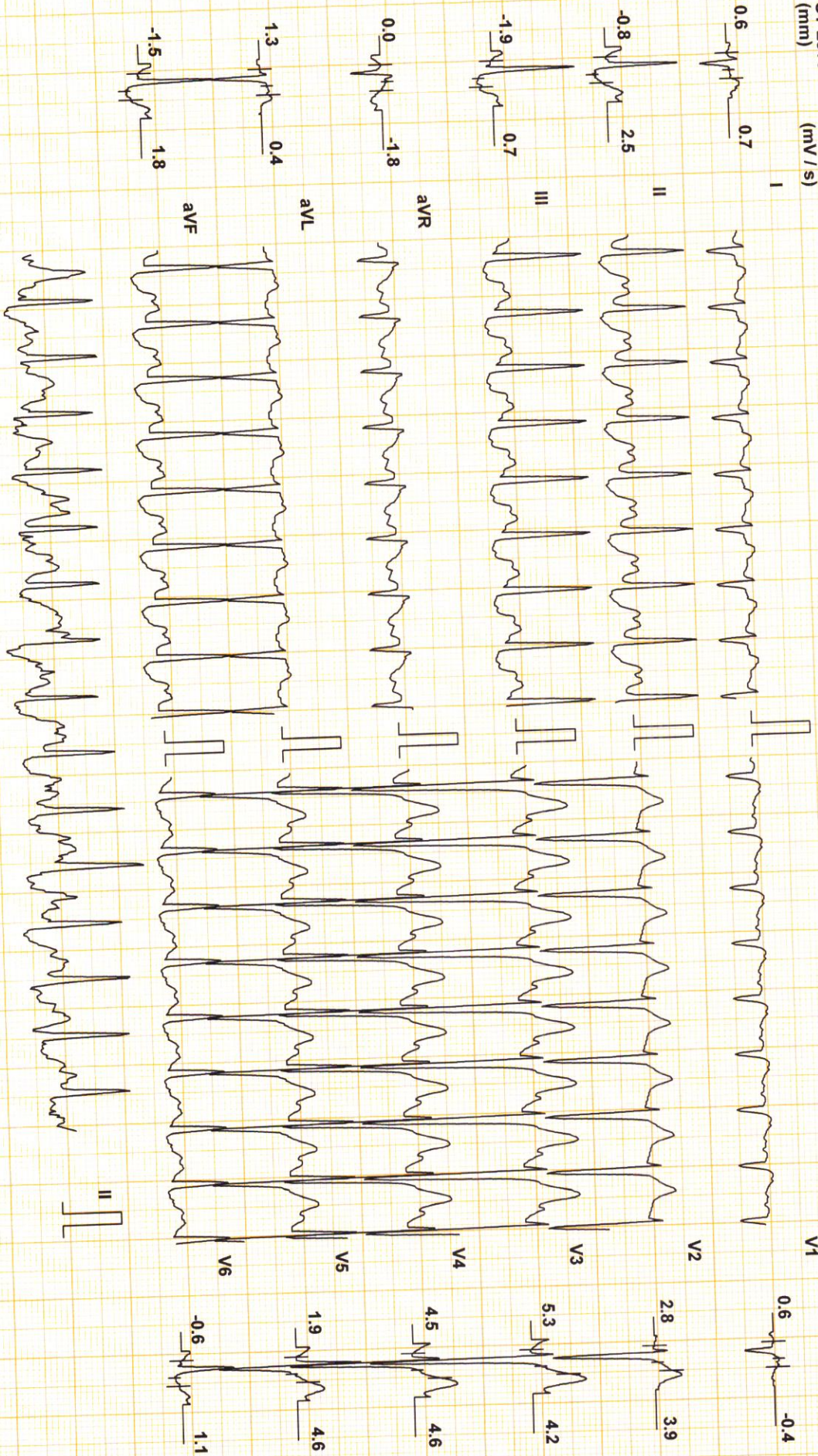

Chart Speed: 25 mm/sec  
Schiller Spandan V4.7

Filter: 35 Hz

Mains Fil: ON

Amp: 10 mm

Iso = R - 60 ms

J = R + 60 ms

Post J = J + 60 ms

Linked Median



LIFECARE DIAGNOSIS II

Protocol: Bruce  
ST Level (mm) ST Slope (mV/s)

ST Level (mm) ST Slope (mV/s)

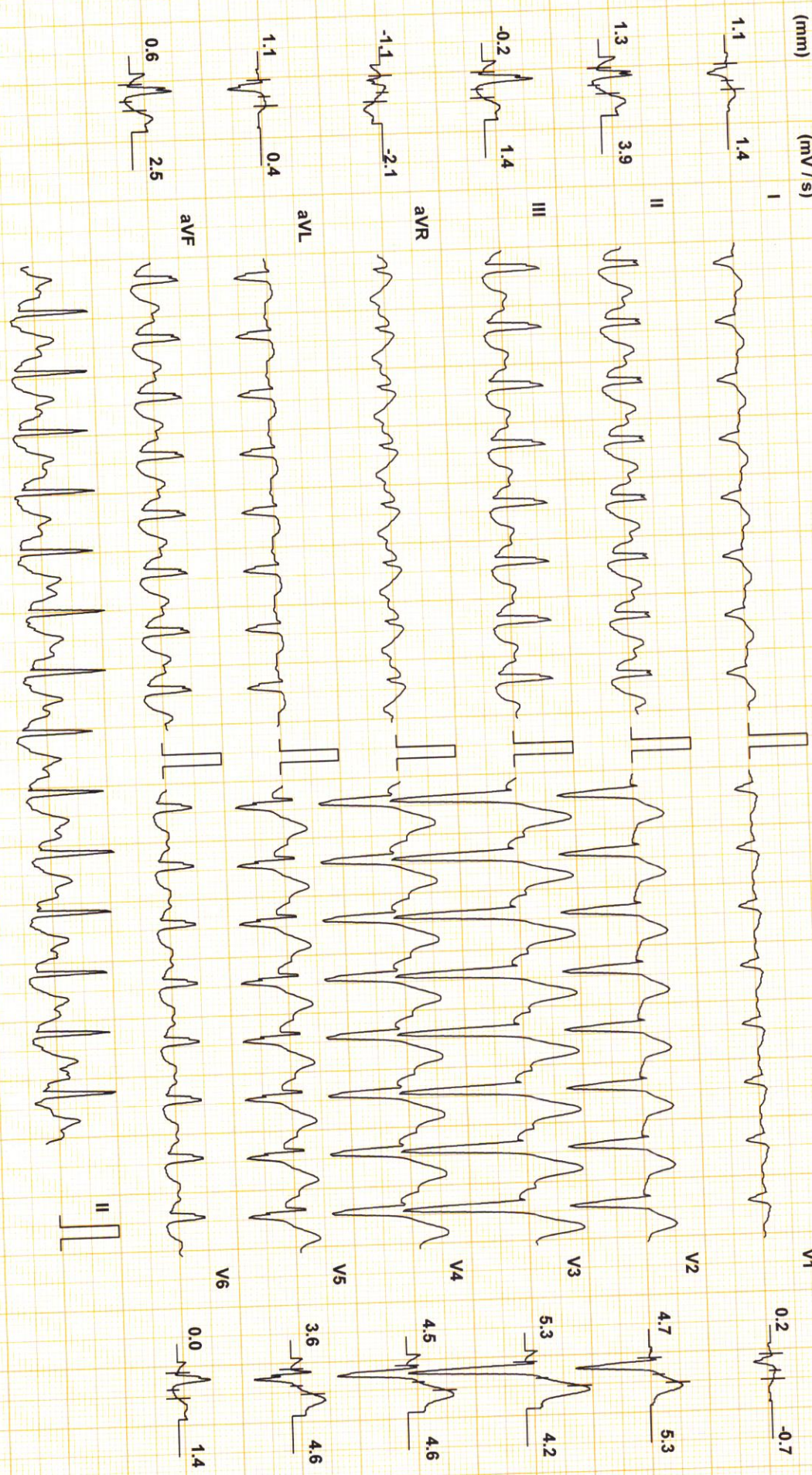

Chart Speed: 25 mm/sec  
Schiller Spandan V 4.7

Filter: 35 Hz

Mains Fil: ON

Amp: 10 mm

Iso = R - 60 ms

J = R + 60 ms

Post J = J + 60 ms

Linked Median



LIFECARE DIAGNOSIS II V

Protocol: Bruce

ST Level (mm) ST Slope (mV/s)

ST Level (mm) ST Slope (mV/s)

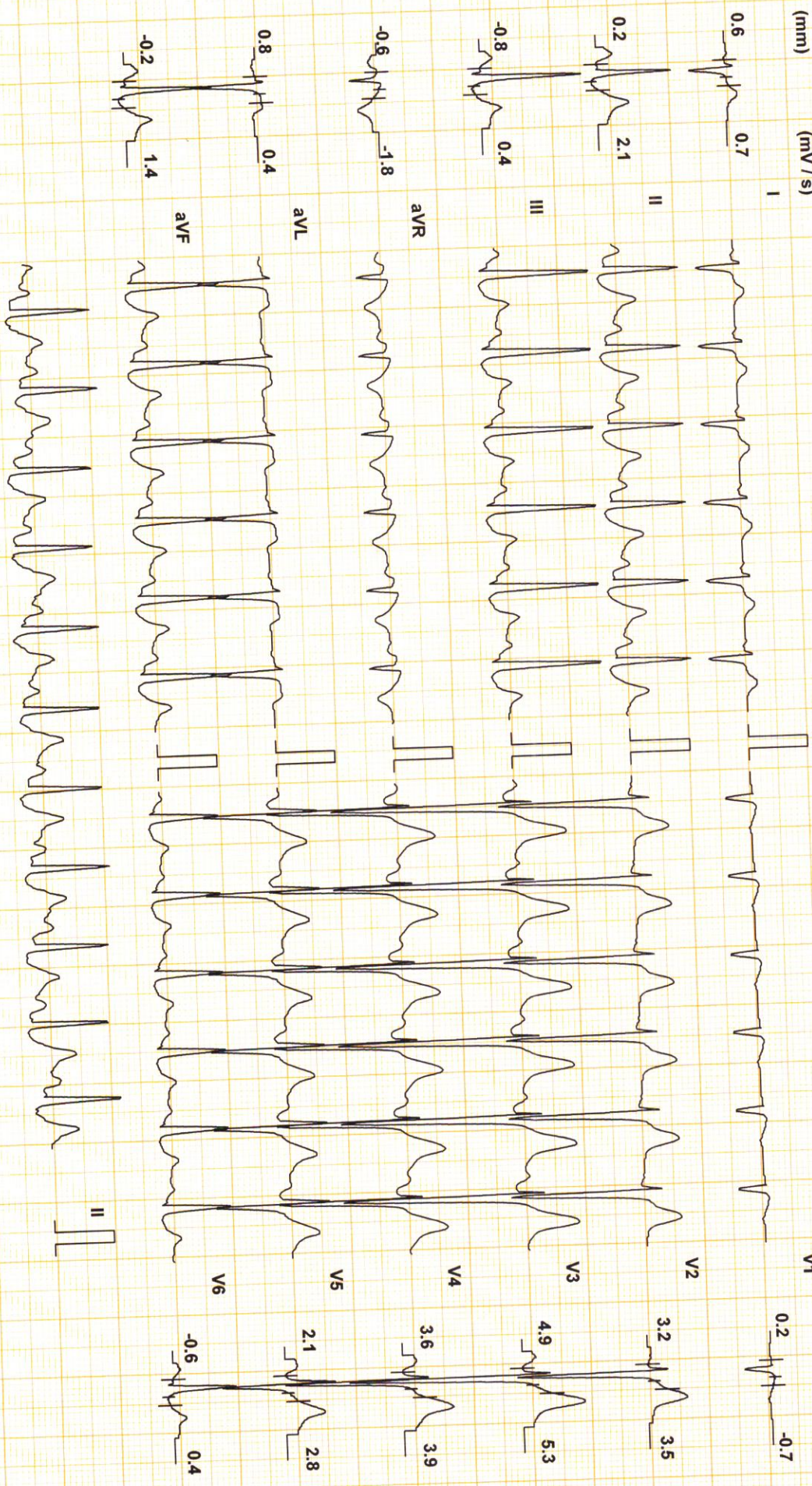

Chart Speed: 25 mm/sec  
Schiller Spandan V.4.7

Filter: 35 Hz

Mains Fil: ON

Amp: 10 mm

Iso = R - 60 ms

J = R + 60 ms

Post J = J + 60 ms

Linked Median



# LIFECARE DIAGNOSTIC

MR. BASUMATARY SANSUMA (39 M)

ID: 102980

Date: 06-Apr-24

Exec Time: 10 m 25 s Stage Time: 0 m 13 s HR: 105 bpm

Protocol: Bruce

Stage: Recovery(3)

Speed: 0 mph

Grade: 0 %

(THR: 153 bpm)

B.P.: 130 / 80

ST Level (mm)

ST Slope (mV / s)

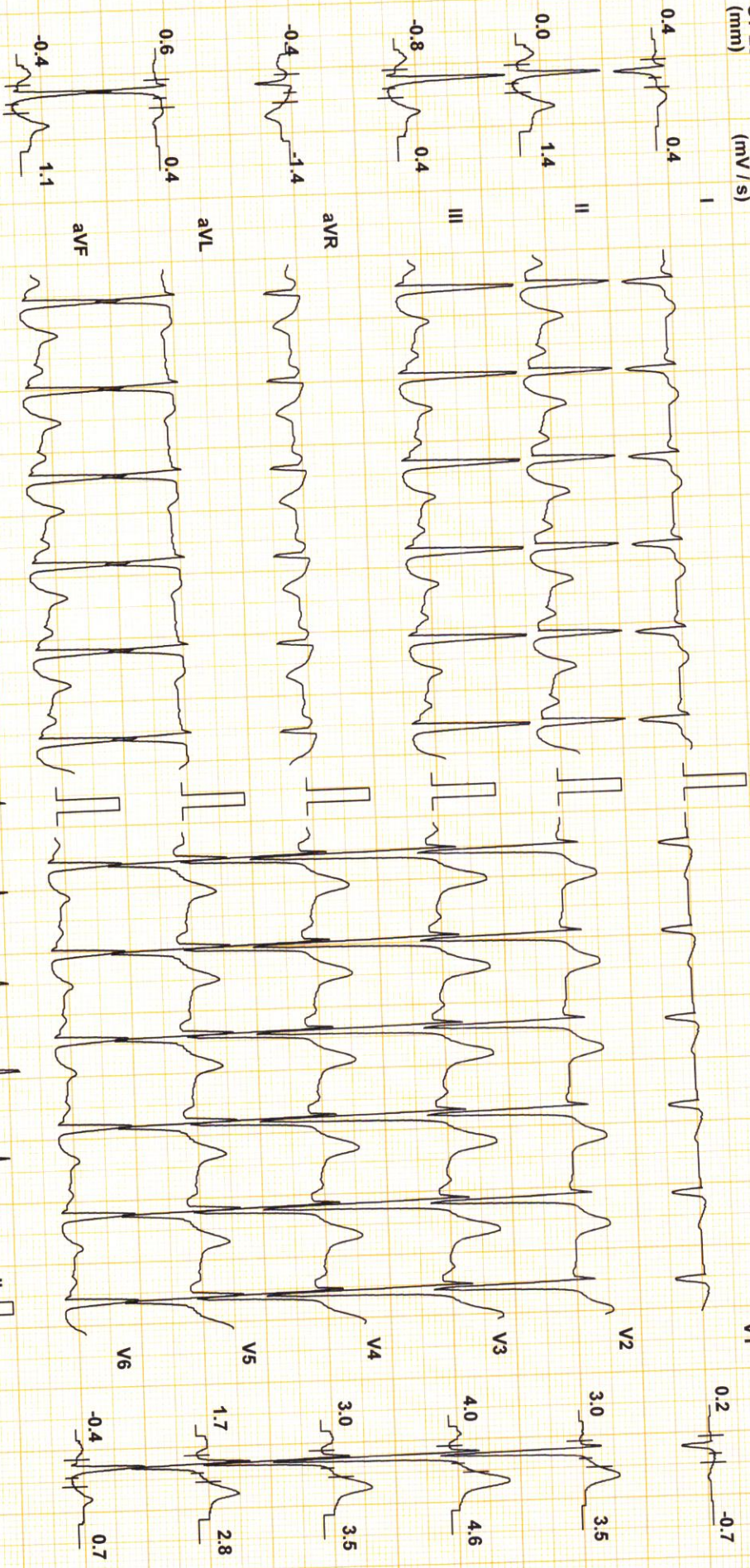

Chart Speed: 25 mm/sec  
Schiller Spandan V 4.7

Filter: 35 Hz

Mains Filtr: ON

Amp: 10 mm

ISO = R - 60 ms

J = R + 60 ms

Post J = J + 60 ms

Linked Median



# ECG report

ID : 202404  
Name : BASUM  
Gender : M  
Age : 39 Year  
Dept :  
Bed No :

*Handwritten signature*

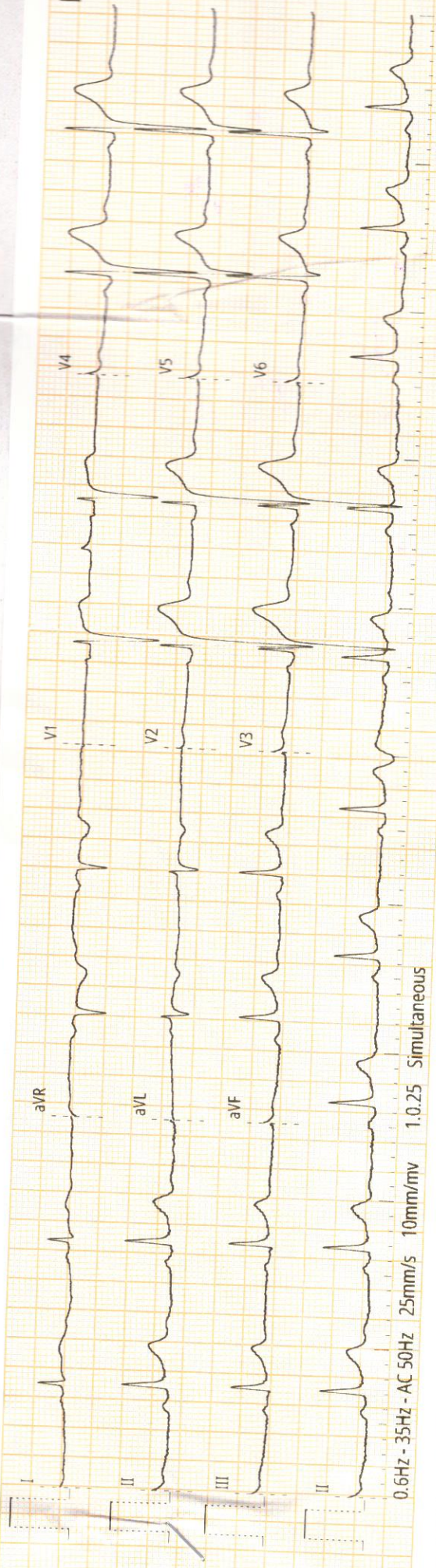

0.6Hz - 35Hz - AC 50Hz 25mm/s 10mm/mv 1.0.25 Simultaneous

MRP - III - 20, C2

MRP - III - 20, C2

ECG report

ID : 20240405232335

Name : BASUMATARY SANSUMA

Gender: M

Age : 39 Years

Dept :

Bed No:



HR : 62 bpm

PR : 142 ms

QRS : 92 ms

QT/QTc : 394/398 ms

P/QRS/T : 80/71/79°

RV5/SV1 : 1.312/1.108 mv

RV5+SV1 : 2.420 mv

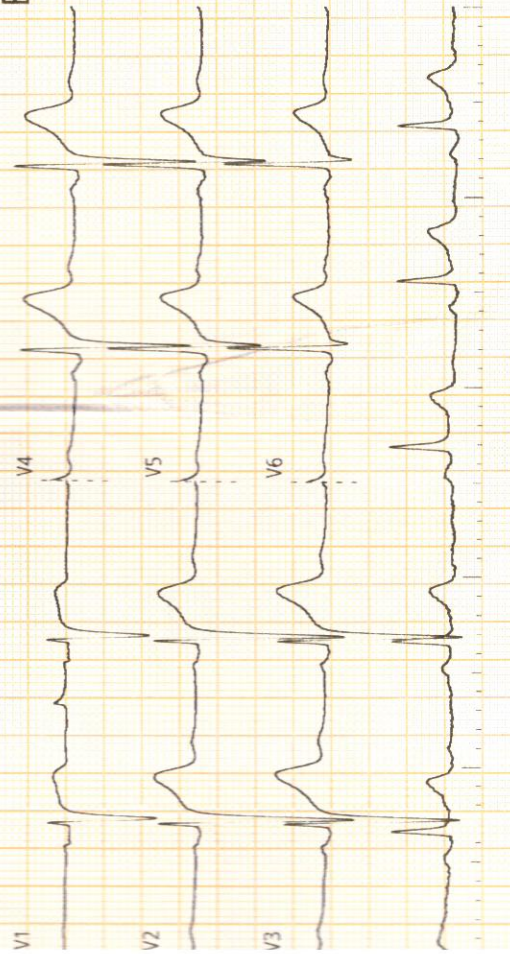

MR MERIPAL



## REPORT

- Sinus Rhythm  
- Normal ECG.

**Central Laboratory**  
206, Cosmos Plaza,  
Opp. Indian Oil Nagar,  
J. P. Road, Andheri (W),  
Mumbai  
Tel.: 26372527

**Versova Branch**  
10, 11, First Floor, Silver Streak,  
Near Bus Depot, Yari Road,  
Versova, Andheri (W),  
Mumbai  
Tel.: 26399210

**Worli Branch**  
B-101, Trade World,  
Kamala Mills,  
Senapati Bapat Marg,  
Lower Parel (W),  
Mumbai - 400013  
Tel.: 9167223844

**LifeCare Diagnostics & Research Center Pvt. Ltd.**  
1st Floor, Sunshine. Opp. Shashtri Nagar,  
Laxmchandwala Complex, Andheri (W),  
Mumbai- 400053.



M.D.  
CARDIOLOGIST

For Home visits call : 9167117755 / 9167223838