

R

MUKESH KUMAR 36Y/M P1210806 CHEST PA 13 OCT 2024 09 11
PATENTED BY THE INSTITUTE OF MEDICAL PHYSICIAN



UHID	PT210806	LAB No.	XRY2311732
Name	Mr. MUKESH KUMAR	Regn. No.	GEN2401555
Age / Sex	36 Yrs / M	Receiving Dt/Time	13-Apr-2024 09:35
		Reporting Dt/Time	13-Apr-2024 05:49 PM



XRAY

CHEST (PA)
 Both lung fields are normal.

Cp angles are clear.

Hila are normal...

Heart size appears within normal limits.

Soft tissue shadows and bony thorax are normal.

IMP- NORMAL CHEST X-RAY

Advised....please correlate clinically.

***** END OF REPORT *****

DR. K.K. SINHA
 M.B.B.S. D.M.R.D.
 SENIOR CONSULTANT
 Reg. No. 25437 (DMC)

DR. RAJESH MALHOTRA
 MBBS, MD (RADIOLOGY)
 CONSULTANT RADIOLOGY
 Reg.No.DMC9299

DR. T. K VOHRA
 MD (RADIOLOGY)
 SENIOR CONSULTANT
 Reg. No. 3272 (DMC)

DR MUKESH KOSHAL
 MBBS, MD (RADIOLOGY)
 CONSULTANT RADIOLOGY
 Reg.No.DMC10407

DR SHREYASH TIWARY
 MBBS, MD (RADIOLOGY)
 CONSULTANT RADIOLOGY
 Reg.No.DMC85802

Facilities Available

- Multispeciality Hospital - 24 Hours Emergency - X-Ray/ ECG/ Ultrasound/ CT Scan - Dental - Fully Equipped Operation Theatre
- Fully Functional Lab - 24/7 Casualty/ ICU-Nursery 24/7 Pharmacy - Labour Room - All Speciality OPD - Laproscopic Surgery
- ECHO - Plastic Surgery

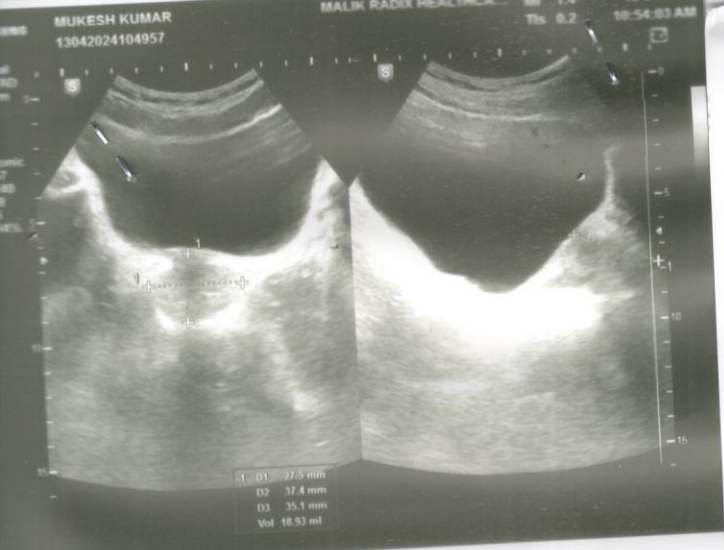



NAME	MR. MUKESH KUMAR	AGE	36 YRS/M
REFD. BY.	HEALTH CHECK UP	DATE	13.04.24

Ultrasound Examination of Whole Abdomen & Pelvis:

Liver: Liver appears normal in size (13.3 cm) with normal outlines and shows normal parenchymal echotexture. A echogenic focal region measuring approximately – 15x 11 mm noted in segment VII. IHBR & portal radicles are normal.

Gallbladder: Gallbladder is well distended. No evidence of cholecystitis or cholelithiasis seen. Common bile duct is normal in course & caliber.

Pancreas: Pancreas shows normal size, outlines & echotexture. No focal lesion is seen. MPD is not dilated.

Spleen: Spleen shows normal size (10.1 cm), outline & echotexture.

Kidneys: Kidneys show normal size, shape, position & echotexture. No calculus/ hydronephrosis or SOL is seen in kidneys. Cortico- medullary differentiation and cortical thickness is normal on both sides.

Right kidney measures –10.3 x 4.3 cm

Left kidney measures –9.6 x 5.1 cm

Great abdominal vessels are normal.

No ascites seen.

No para-aortic lymph nodes seen.

Urinary bladder Urinary bladder is well distended. Walls and lumen appear normal.

Prostate is normal in size (18.9 cc) with normal outline and echotexture. No focal lesion is seen.

IMPRESSION:

Hepatic hemangioma as described above

Dr Shreyash Tiwary MD (Rad- diag)

Regn. No. DMC 85802

RADIOLOGIST :

Facilities Available

3

36

 भारत सरकार
 GOVERNMENT OF INDIA

 आधार

Download Date: 30/10/2023

 MUKESH KUMAR
 जन्म तिथि / DOB: 15/02/1988
 पुरुष / MALE
 Mobile No.: 9909022302

Issue Date: 28/03/2014

4146 7001 7072
 मेरा आधार, मेरी पहचान

Mukesh Kumar

 भारतीय विशिष्ट पहचान प्राधिकरण
 UNIQUE IDENTIFICATION AUTHORITY OF INDIA

 AADHAAR

Address:
 S/O: Prem Nandan Prasad, KASTURBA
 NAGAR MANGAL BAZAR, MUNGER,
 Basdeopur, Munger, Bihar - 811202



4146 7001 7072

 1947 |
  help@uidai.gov.in |
  www.uidai.gov.in

MALIK RADIX HEALTH CARE PVT. LTD.
 C-217, C-218, Nirman Vihar,
 Delhi-110092
 Ph.: 011-43287458, 011-61381379
 Regd. No. 607

MALIK RADIX HEALTHCARE PVT LTD
 UNI-EMC-217/218 NIRMAN VIHAR VIKAS MARG
 DELHI 110092

Linked Median

MUKESH KUMAR
 ID : 3149
 AGE/SEX : 36 Yr / M
 HT/WT : /
 DATE : 13-04-2024 10:09:22 AM
 REF BY : Dr.

MACHINE INTERPRETATION : Sinus Rhythm. Marked Right Axis Deviation.

P Duration : 86 ms
 PR Duration : 125 ms
 QRS Duration : 102 ms
 QT Interval : 330 ms
 QTc Interval : 340 ms

Speed : 25 mm/s
 Sensitivity : 10 mm/mV

RATE : 64 bpm
 BP : N/A
 P Axis : 62 deg.
 QRS Axis : 106 deg.
 T Axis : 70 deg.

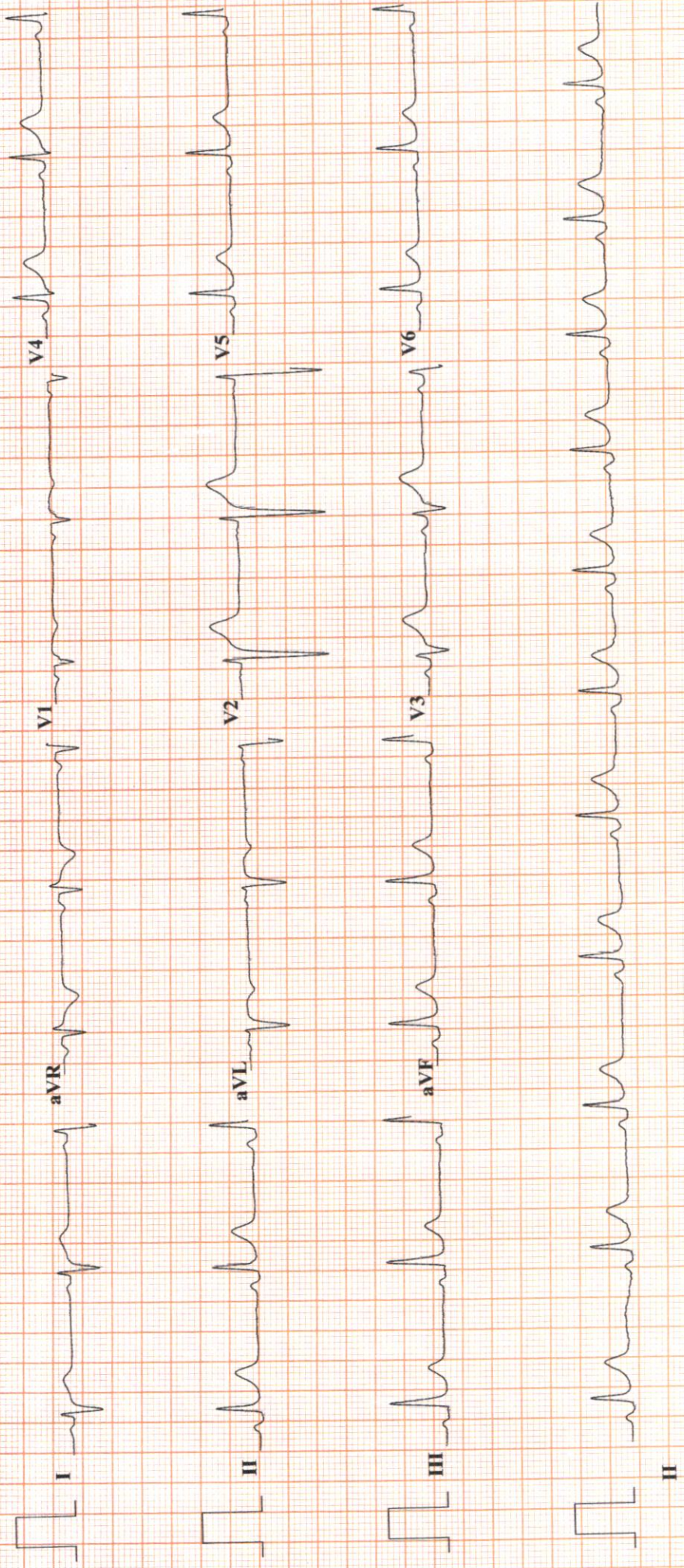

Dr.

RADIX MALIK HOSPITAL
RADIX MALIK HOSPITAL
NIRMAN VIHAR DELHI 110092

TREADMILL TEST REPORT

MUKESH KUMAR
 ID : 2632
 DATE : 13-04-2024
 AGE/SEX : 36 / M
 HT/WT : 0 / 0
 REF. BY :

PROTOCOL : Bruce
 HISTORY :
 INDICATION :
 MEDICATION :

PHASE	TOTAL TIME	STAGE TIME	SPEED Km/Hr	GRADE %	H.R. bpm	B.P. mmHg	RPP x100	ST LEVEL (MM)			METS
								II	V1	V5	
SUPINE						110 / 80	68	0.9	0.1	0.6	
STANDING					62	110 / 80	67	0.8	0.1	0.5	
HYPERTENT					61	110 / 80	64	0.8	0.1	0.3	
Stage 1	0:16		2.7	10	90	114 / 80	102	0.8	-0.1	0.7	4.67
Stage 2	2:55		4	12	105	118 / 80	123	0.5	0	0.4	7.04
PK-EXERCISE	5:55		5.4	14	140	124 / 82	173	-0.9	0.2	0.2	9.79
RECOVERY	8:47				80	122 / 80	97	-0.2	0.1	0	
RECOVERY	11:50				84	120 / 80	100	0.2	0	0.1	
RECOVERY	14:50										

RESULTS

EXERCISE DURATION : 8:47
 MAX HEART RATE : 140 bpm
 MAX BLOOD PRESSURE : 124 / 82 mm Hg
 REASON OF TERMINATION : **Fatigue**
 BP RESPONSE : **None**
 ARRYTHMIA : **None**
 H.R. RESPONSE : **None**

MAX WORK LOAD : 9.79 METS

IMPRESSIONS

Dr. Mukesh Kumar. Walked on TMT machine for 08:47 min. (9.79 mets). TMT Stopped due to fatigue. THR Not Achieved. No chest heaviness. No ST-T changes noted at the level of stress achieved. Inconclusive test result. To be correlate.

Technician :

DR. SHEIKH NAZIR AHMED

M.D. "Physician"

UNI-BV, Indore. Tel.: +91-733-4010035, Fax: +91-731-4021180, E-Mail: ppdccc@medicals.net, Web: www.uni-bv.com, TNT Ver. 19.0.4

DMC-46499

RADIX MALIK HOSPITAL

ST @ 10mm/mV
80ms PostJ

LINKED MEDIAN

PRETEST
SUPINE

MUKESH KUMAR

I.D. 2632
Age 36/M
Date 13-04-2024

RATE 62bpm
B.P. 110/80

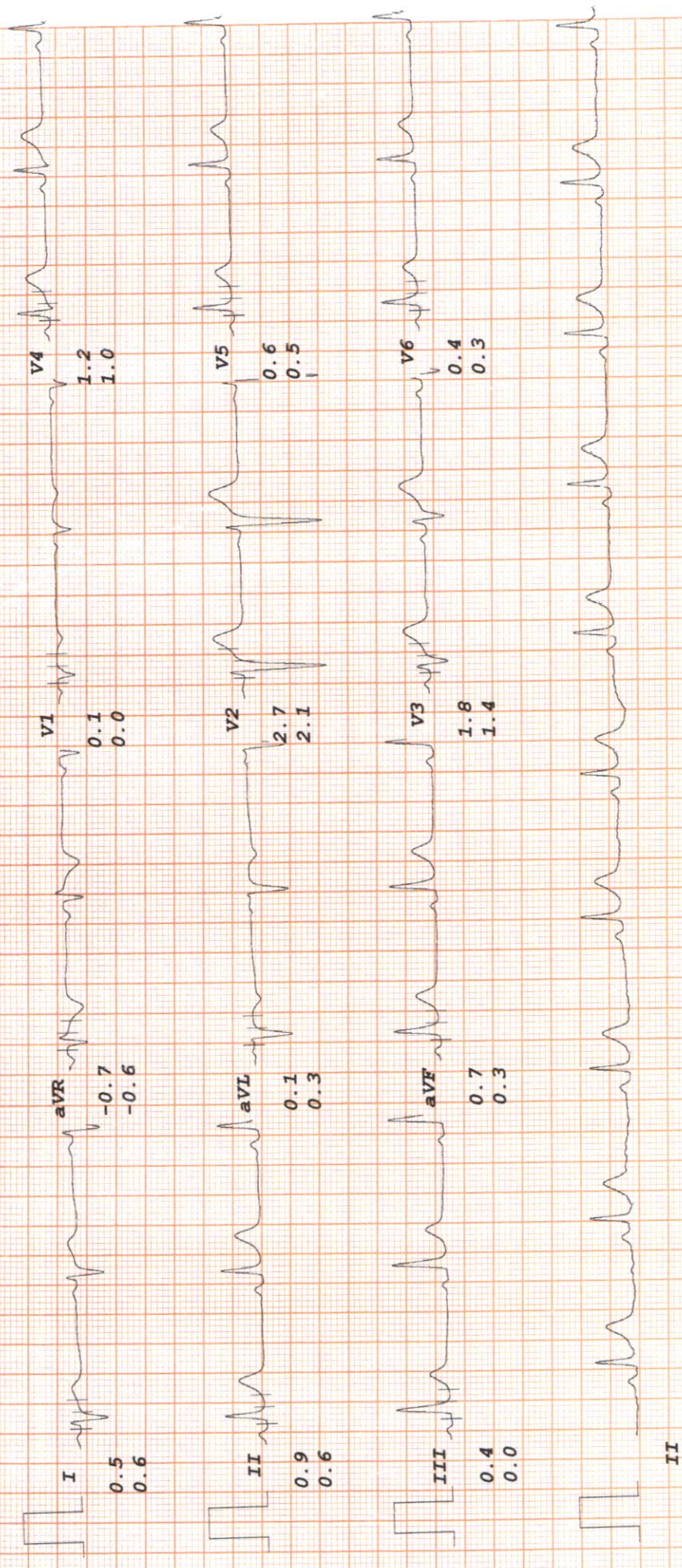

RADIX MALIK HOSPITAL

ST @ 10mm/mV
80ms PostJ

PRETEST
STANDING

LINKED MEDIAN

MUKESH KUMAR

RATE 61bpm
B.P. 110/80

I.D. 2632
Age 36/M
Date 13-04-2024

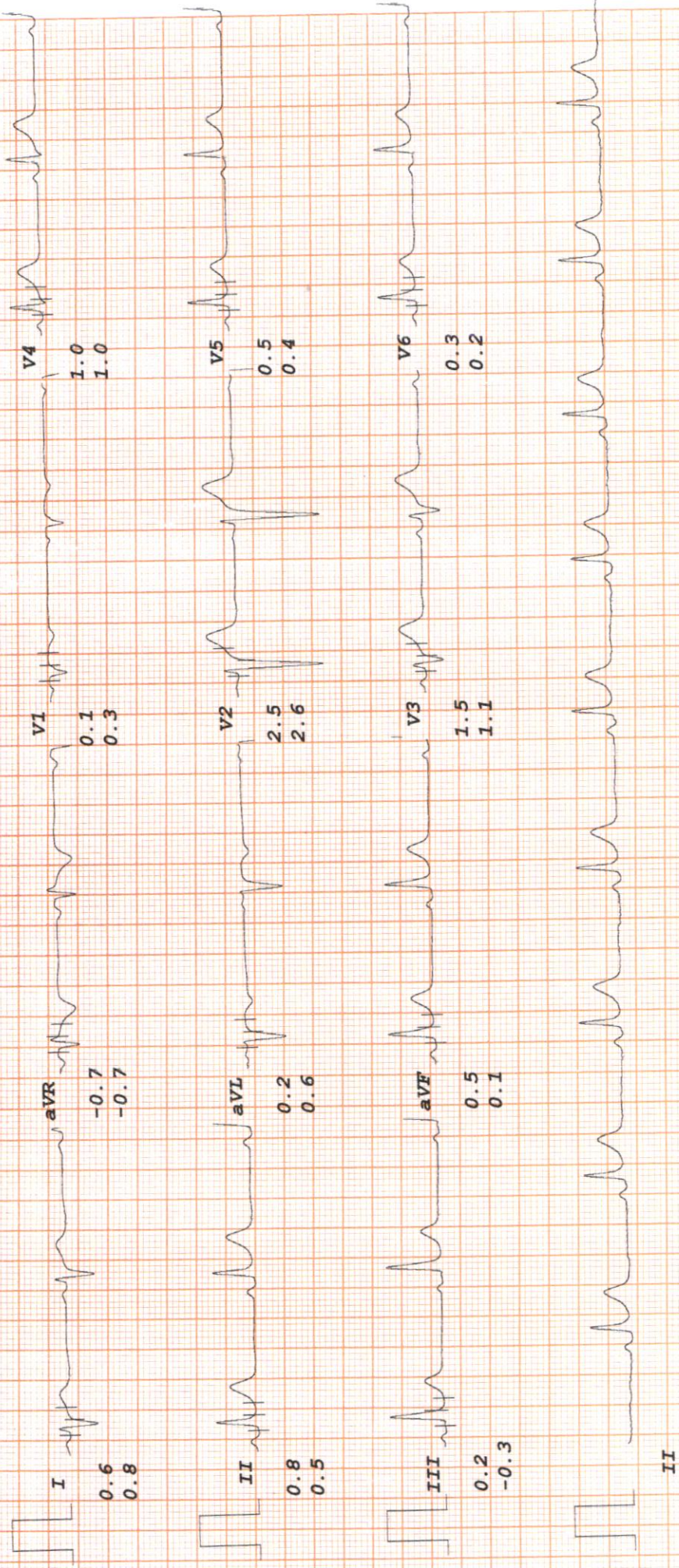

RADIX MALIK HOSPITAL

ST @ 10mm/mV
80ms PostJ

MUKESH KUMAR

I.D. 2632
Age 36/M
Date 13-04-2024

RATE 59bpm
B.P. 110/80

PRETEST
HYPERVENT

PHASE TIME 0:16

LINKED MEDIAN

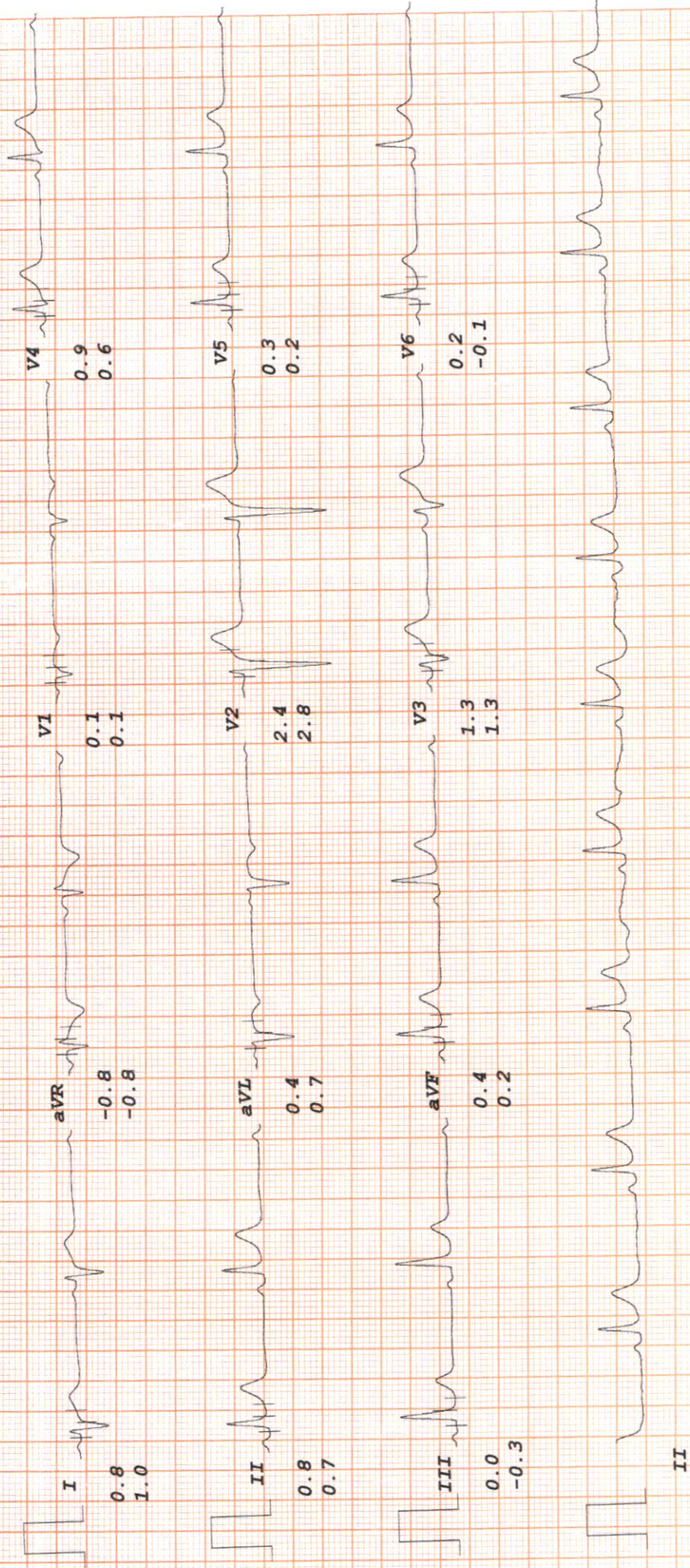

RADIX MALIK HOSPITAL

ST @ 10mm/mV

80ms PostJ

Speed 2.7 km/hr

SLOPE 10 %

LINKED MEDIAN

MUKESH KUMAR

I.D. 2632

Age 36/M

Date 13-04-2024

RATE 90bpm

B.P. 114/80

Bruce

Stage 1

TOTAL TIME 2:55

PHASE TIME 2:55

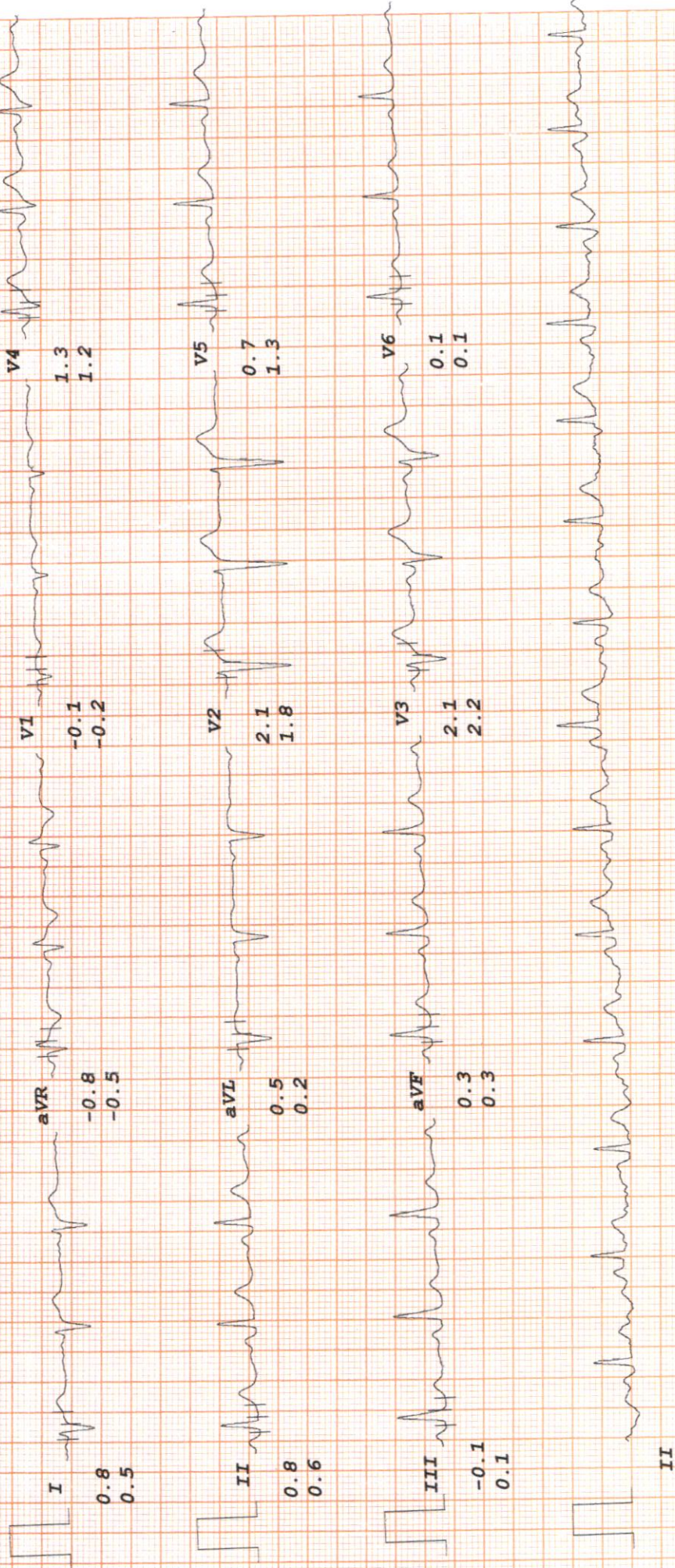

RADIX MALIK HOSPITAL

MUKESH KUMAR

I.D. 2632
Age 36/M
Date 13-04-2024

RATE 105bpm
B.P. 118/80

Bruce

Stage 2

TOTAL TIME 5:55
PHASE TIME 2:55

ST @ 10mm/mV
80ms PostJ

LINKED MEDIAN

Speed 4 km/hr
SLOPE 12 %

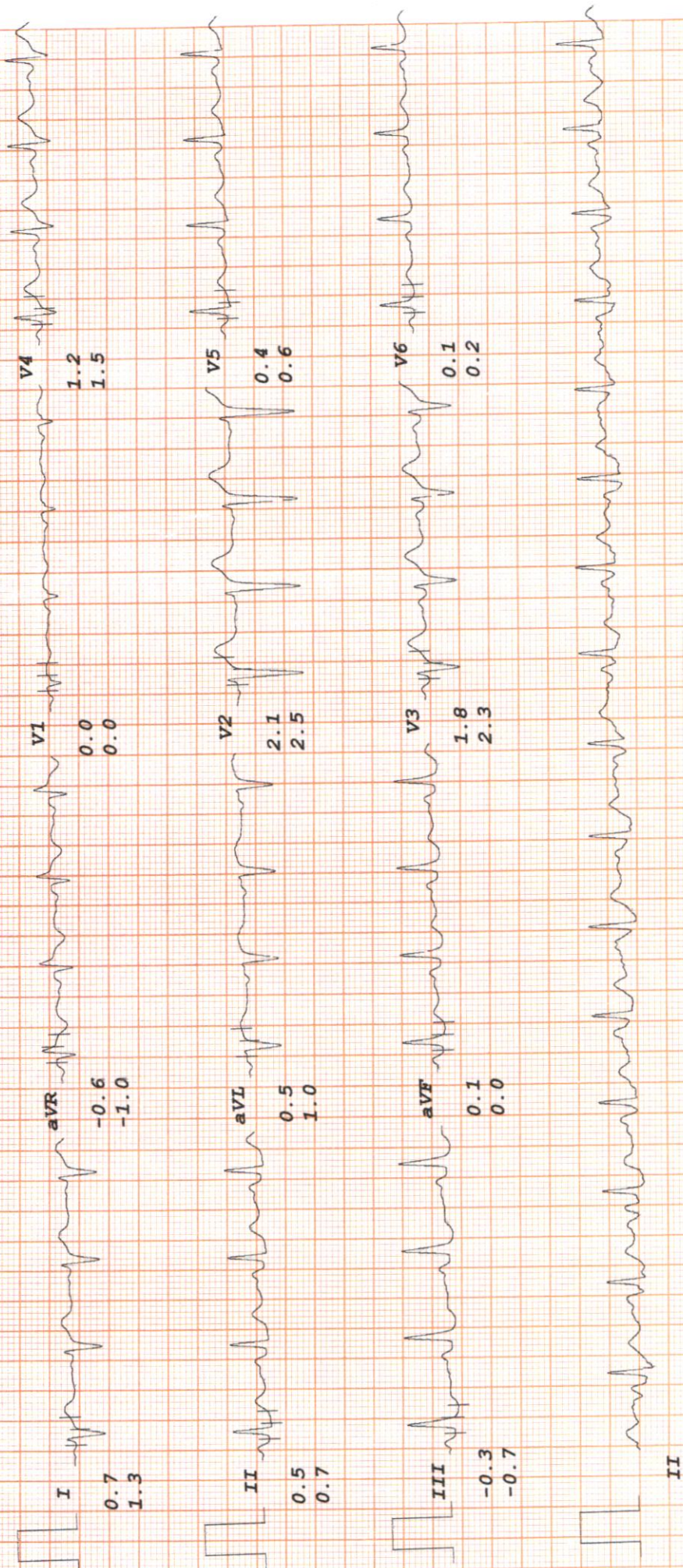

RADIX MALIK HOSPITAL

ST @ 10mm/mV

Bruce

MUKESH KUMAR

I.D. 2632
Age 36/M
Date 13-04-2024

RATE 140bpm
B.P. 124/82

PK-EXERCISE

TOTAL TIME 8:47
PHASE TIME 2:47

Speed 5.4 km/hr
SLOPE 14 %

LINKED MEDIAN

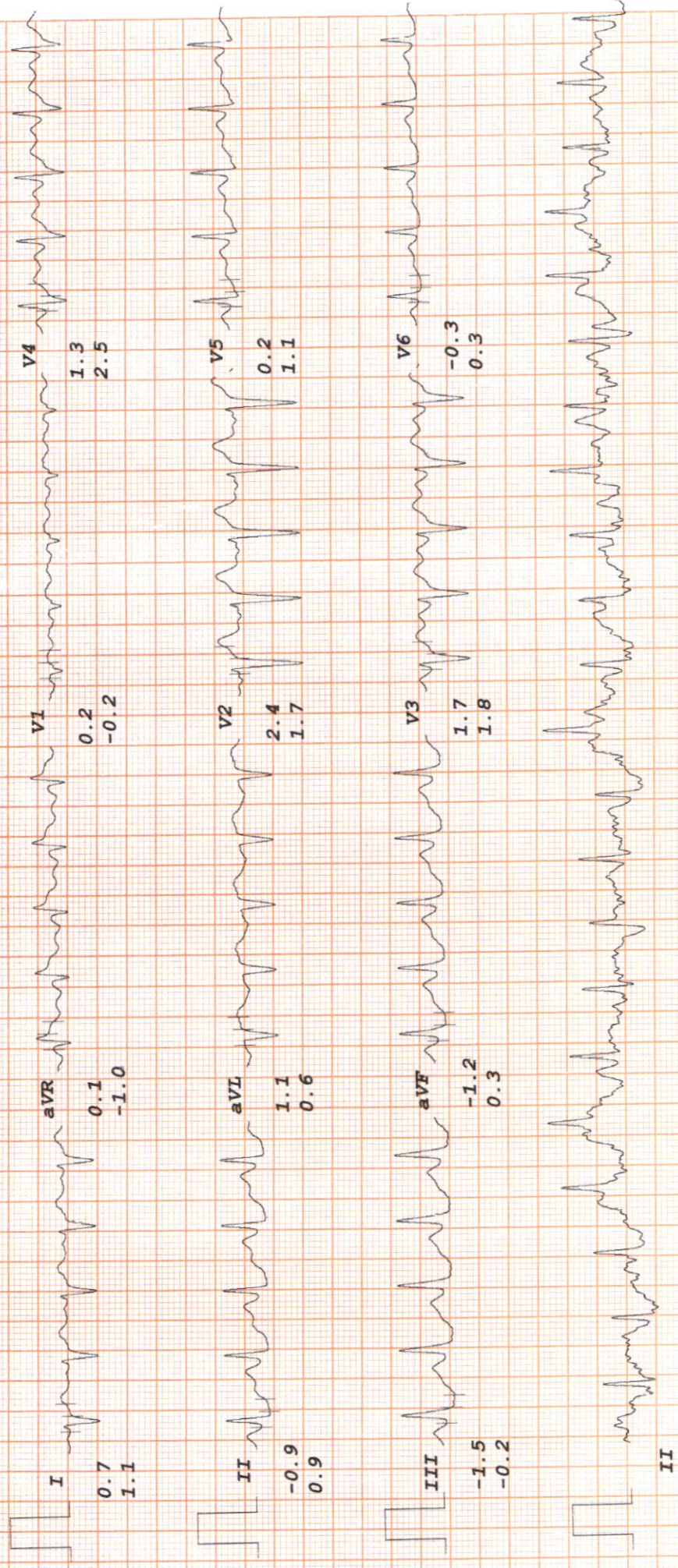

RADIX MALIK HOSPITAL

MUKESH KUMAR
 I.D. 2632
 Age 36/M
 Date 13-04-2024

Rate 80bpm
B.P. 122/80

Bruce
RECOVERY
TOTAL TIME 11:50
PHASE TIME 2:55

ST @ 10mm/mV
80ms PostJ

LINKED MEDIAN

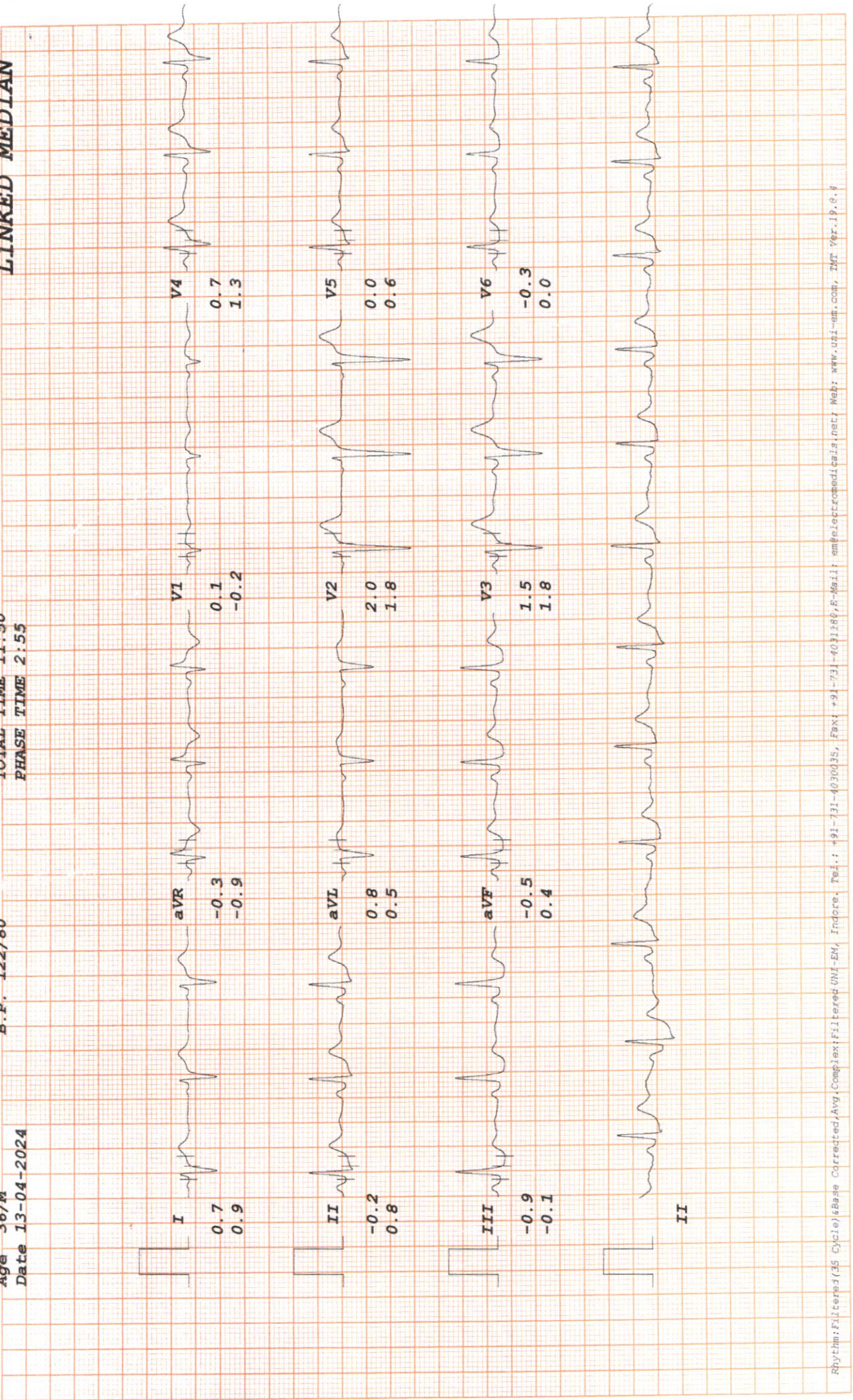

RADIX MALIK HOSPITAL

MUKESH KUMAR
I.D. 2632

RATE 84bpm
B.P. 120/80

Bruce
RECOVERY

ST @ 10mm/mV
80ms PostJ

Age 36/M
Date 13-04-2024

TOTAL TIME 14:50
PHASE TIME 5:55

LINKED MEDIAN

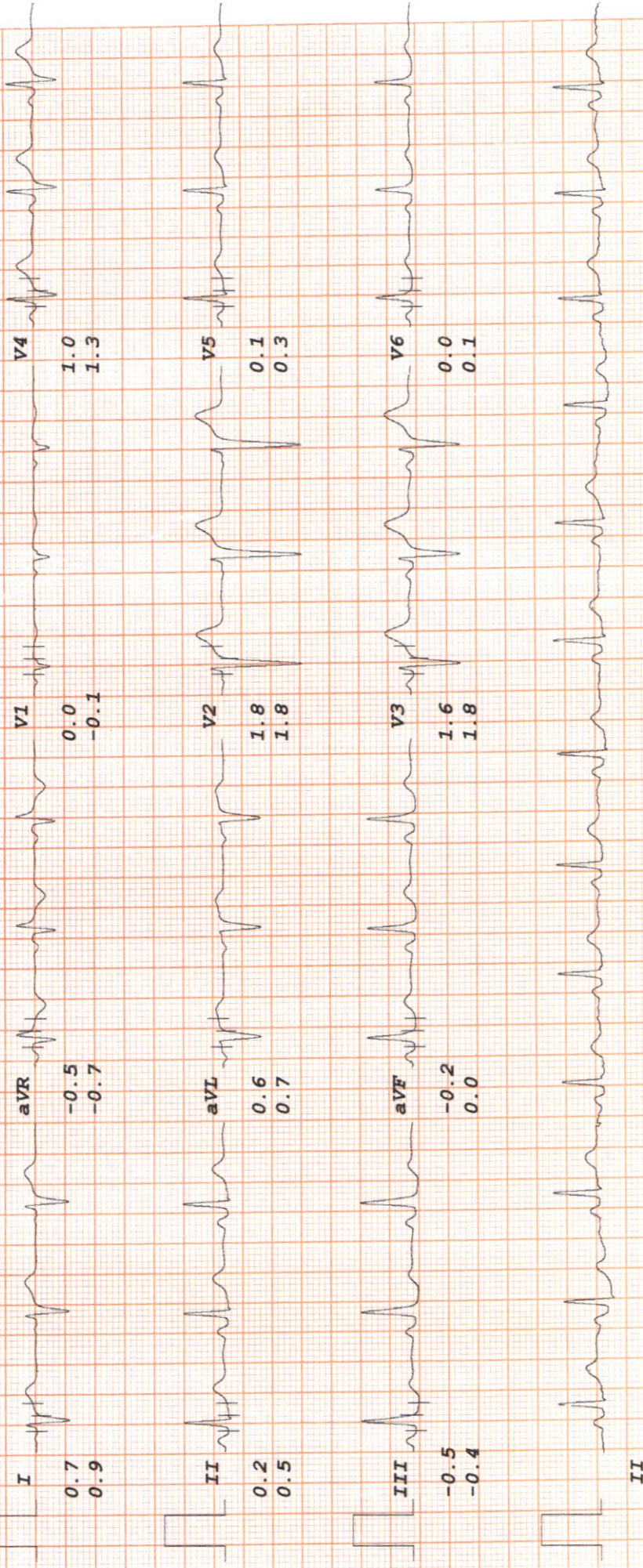

RADIX
HEALTH
care



Radix Healthcare

BMI, Eye

Malik Radix Healthcare

C/217, C/218, Vikas Marg, Nirman Vihar, New Delhi-110092
A Unit of Malik Radix Healthcare
Toll Free - 1800-120-5457, Tel.: 011 49287456, 61381379
Whatsapp No. - 9811550650
E-mail: info@radixhealthcare.org
Website: www.radixhealthcare.org



ANNUAL HEALTH CHECK UP

NAME: *Mukesh Kumar*

AGE/GENDER: *36 yrs/M*

DATE *13/4/24*

Urg 9/6 1/2
6/6 1/2

Bob

Near 4' 10
106
106

Tax 16
16

Ado

9 Address / Fear real

(20)

Dr. Nidhi Gupta
MBBS, MS, DNB
Casualty Ophthalmologist
Malik Radix Healthcare Pvt. Ltd.
DMC No. 121661

Facilities Available

- Multispeciality Hospital - 24 Hours Emergency - X-Ray/ ECG/ Ultrasound/ CT Scan - Dental- Fully Equipped Operation Theatre
- Fully Functional Lab - 24/7 Casualty/ ICU-Nursery 24/7 Pharmacy - Labour Room - All Speciality OPD - Laproscopic Surgery - ECHO - Plastic Surgery

RADIX
HEALTH
care



BMI, Dental, Eye

Malik Radix Healthcare

C/217, C/218, Vikas Marg, Nirman Vihar, New Delhi-110092
A Unit of Malik Radix Healthcare
Toll Free - 1800-120-5457, Tel.: 011 49287456, 61381379
Whatsapp No. - 9811550650
E-mail: info@radixhealthcare.org
Website: www.radixhealthcare.org



ANNUAL HEALTH CHECK UP

NAME: Mukesh kumar

AGE/GENDER: 36 Y/M

DATE 13/4/24

Dental checkup

O/E

Caries

6
8 7 6 7

Root stump

6

Stains ++

Calculus +

Adv. - Oral prophylaxis

- OLG

Rp
- Fluoridop Mouthwash - BS o — x 2 weeks.

Amey

Facilities Available

- Multispeciality Hospital - 24 Hours Emergency - X-Ray/ ECG/ Ultrasound/ CT Scan - Dental- Fully Equipped Operation Theatre
- Fully Functional Lab - 24/7 Casualty/ ICU-Nursery 24/7 Pharmacy - Labour Room - All Speciality OPD - Laproscopic Surgery - ECHO - Plastic Surgery



LAB REPORT

Reg. Date	13/04/2024	Patient Id	2404130002	DOB.	
Name	MR. MUKESH KUMAR	Gender	M	Perm. ID	
Age	36 Yrs.	Panel	MEDIWHEEL	Reported	13/04/2024 17:20:19
Ref. By	MEDIWHEEL				

Test Name	Result	Units	Ref. Range
-----------	--------	-------	------------

MEDIWHEEL ANNUAL PLUS

HAEMATOLOGY

COMPLETE HAEMOGRAM

HAEMOGLOBIN (HB%)	13.5	gm/dl	13 - 18
TOTAL LEUCOCYTE COUNT (TLC)	5,400	/cumm	4000 - 11000

DIFFERENTIAL LEUCOCYTE COUNT (DLC)

NEUTROPHIL	51	%	40 - 80
LYMPHOCYTE	40	%	28 - 55
MONOCYTE	05	%	02 - 10
EOSINOPHIL	04	%	01 - 06
BASOPHIL	00	%	0 - 0
ESR (WESTEGREN'S METHOD)	14	mm/1st hr.	0 - 10
R B C COUNT	4.48	Millions/cmm	4.247 - 5.4
P.C.V / HAEMATOCRIT	41.8	%	40 - 54
M C V	93.3	fl.	80 - 100
M C H	30.1	Picogram	27.0 - 31.0
M C H C	32.3	gm/dl	33 - 37
PLATELET COUNT	1.74	Lakh/cu mm	1.50 - 4.50
BLOOD GROUP ABO	" O "		
RH TYPING	Positive		
BLOOD SUGAR FASTING	82.97	mg/dl	70 - 100
BLOOD SUGAR PP	105.63	mg/dl	90 - 140

THYROID PROFILE

Free T3 ELFA	3.43	ng/ml	02 - 04
Free T4 ELFA	1.16	ug/dl	0.8 - 2.7

Checked by : _____
Page 1 Contd...2

If test results are alarming or unexpected, patient is advised to contact the laboratory immediately for possible remedial action.

Facilities Available

- Multispeciality Hospital - 24 Hours Emergency - X-Ray/ ECG/ Ultrasound/ CT Scan - Dental- Fully Equipped Operation Theatre
- Fully Functional Lab - 24/7 Casualty/ ICU-Nursery 24/7 Pharmacy - Labour Room - All Speciality OPD - Laproscopic Surgery - ECHO - Plastic Surgery



LAB REPORT

Reg. Date	13/04/2024	Patient Id	2404130002	DOB.	
Name	MR. MUKESH KUMAR	Gender	M	Perm. ID	
Age	36 Yrs.	Panel	MEDIWHEEL	Reported	13/04/2024 17:20:19
Ref. By	MEDIWHEEL				

Test Name	Result	Units	Ref. Range
TSH Serum/ELFA	2.380	uIU/ml	0.25 - 5.50 uIU/ml

Interpretation

Clinical Use

- Diagnose Hypothyroidism and Hyperthyroidism
- Monitor T4 replacement or T4 suppressive Therapy
- Quantify TSH levels in the subnormal range

Increased Levels : Primary Hypothyroidism Subclinical Hypothyroidism, TSH dependent, Thyroid Hormone Resistance.

Decreased Levels : Grave's Disease, Autonomous Thyroid Hormone Secretion, TSH Deficiency

LIPID PROFILE

TOTAL CHOLESTEROL	183.20	mg/dL	130.0 - 200.0 (<200)
TRIGLYCERIDES	126.20	mg/dL	80.5 - 150.0 (<150)
H D L CHOLESTEROL DIRECT	44.22	mg/dL	35.0 - 60.0 (<40->59)
V L D L	25.2	mg/dL	4.0 - 30. (23-45)
L D L CHOLESTEROL	113.8	mg/dL	50.0 - 150.0 (50-150)
TOTAL CHOLESTEROL / HDL RATIO	4.1		3.3 - 5.1
LDL / HDL CHOLESTEROL RATIO	2.6		1.5 - 3.5

LIVER FUNCTION TEST (LFT)

BILIRUBIN TOTAL	1.24	mg/dl	0.2 - 1.2
-----------------	------	-------	-----------

Checked by : _____
Page 2 Contd...3

If test results are alarming or unexpected, patient is advised to contact the laboratory immediately for possible remedial action.

Facilities Available

- Multispeciality Hospital - 24 Hours Emergency - X-Ray/ ECG/ Ultrasound/ CT Scan - Dental- Fully Equipped Operation Theatre
- Fully Functional Lab - 24/7 Casualty/ ICU-Nursery 24/7 Pharmacy - Labour Room - All Speciality OPD - Laproscopic Surgery - ECHO - Plastic Surgery



LAB REPORT

Reg. Date	13/04/2024	Patient Id	2404130002	DOB.	
Name	MR. MUKESH KUMAR	Gender	M	Perm. ID	
Age	36 Yrs.	Panel	MEDIWHEEL	Reported	13/04/2024 17:20:19
Ref. By	MEDIWHEEL				

Test Name	Result	Units	Ref. Range
CONJUGATED (D. BILIRUBIN)	0.17	mg/dl	0.00 - 0.3
UNCONJUGATED (I.D.BILIRUBIN)	1.07	mg/dl	0.2 - 0.9
SGOT / AST	22.00	IU/L	0 - 35
SGPT / ALT	28.1	IU/L	0 - 35
ALKALINE PHOSPHATASE	107.70	U/L	64 - 306
TOTAL PROTEIN	7.11	gm/dl	6.0 - 8.3
ALBUMIN	4.56	gm/dl	3.2 - 5.0
GLOBULIN	2.55	gm/dl	2.5 - 5.6
A/G RATIO	1.79		0.9 - 2.0
GAMMA GT	20.14	IU/L	0.0 - 45.0
SERUM CREATININE	1.20	mg/dl	0.7 - 1.4
SERUM URIC ACID	6.04	mg/dl	3.4 - 7.0
BLOOD UREA NITROGEN (BUN)	12.20	mg/dl	6.0 - 21.0
BUN/CREAT RATIO	10.1	mg/dl	10 - 20
Urine Routine Examination			

PHYSICAL EXAMINATION

QUANTITY	20	ml.	
COLOUR	Pale Yellow		Pale Yellow
TRANSPARENCY	Clear		
SPECIFIC GRAVITY	1.005		
PH	6.0		

CHEMICAL EXAMINATION

ALBUMIN	Nil
SUGAR	Nil

MICROSCOPIC EXAMINATION

PUS CELLS	1-2	/HPF
-----------	-----	------

Checked by : _____
 Page 3 Contd...4

If test results are alarming or unexpected, patient is advised to contact the laboratory immediately for possible remedial action.

Facilities Available

- Multispeciality Hospital - 24 Hours Emergency - X-Ray/ ECG/ Ultrasound/ CT Scan - Dental- Fully Equipped Operation Theatre
- Fully Functional Lab - 24/7 Casualty/ ICU-Nursery 24/7 Pharmacy - Labour Room - All Speciality OPD - Laproscopic Surgery - ECHO - Plastic Surgery



LAB REPORT

Reg. Date	13/04/2024	Patient Id	2404130002	DOB.	
Name	MR. MUKESH KUMAR	Gender	M	Perm. ID	
Age	36 Yrs.	Panel	MEDIWHEEL	Reported	13/04/2024 17:20:19
Ref. By	MEDIWHEEL				

Test Name	Result	Units	Ref. Range
RBC'S	Nil	/HPF	
CASTS	Nil		
CRYSTALS	NIL		
EPITHELIAL CELLS	1-2	/HPF	
BACTERIA	Nil		
OTHERS	Nil		

Reema Dahiya
DR. REEMA DAHIYA
 M.B.B.S, MD (Path) (Path)
 Checked by :
 Malik Radix Healthcare Pvt. Ltd.
 C-217, C-218, Nirman Vihar,
 Delhi-92

DR. MEENU AGGARWAL
 M.B.B.S, MD (Path.)

If test results are alarming or unexpected, patient is advised to contact the laboratory immediately for possible remedial action.

Facilities Available

- Multispeciality Hospital - 24 Hours Emergency - X-Ray/ ECG/ Ultrasound/ CT Scan - Dental- Fully Equipped Operation Theatre
- Fully Functional Lab - 24/7 Casualty/ ICU-Nursery 24/7 Pharmacy - Labour Room - All Speciality OPD - Laproscopic Surgery - ECHO - Plastic Surgery

Patient Name : Mr MUKESH KUMAR
DOB/Age/Gender : 36 Y/Male
Patient ID / UHID : 7927103/OF7927103
Referred By : Dr. DR SELF
Sample Type : Whole blood EDTA

Sample Collected : Apr 13, 2024, 01:54 PM
Report Date : Apr 13, 2024, 05:55 PM
Barcode No : HY457787
Report Status : Final Report



Test Description	Value(s)	Unit(s)	Reference Range
------------------	----------	---------	-----------------

HbA1C (Glycosylated Haemoglobin)

Glycosylated Hemoglobin (HbA1c) HPLC	5.1	%	< 5.7
Estimated Average Glucose	99.67	mg/dL	Refer Table Below

Interpretation:

Interpretation For HbA1c% As per American Diabetes Association (ADA)

Reference Group	HbA1c in %
Non diabetic adults >=18 years	<5.7
At risk (Prediabetes)	5.7 - 6.4
Diagnosing Diabetes	>= 6.5
Therapeutic goals for glycemic control	Age > 19 years Goal of therapy: < 7.0 Age < 19 years Goal of therapy: <7.5

Note:

- Since HbA1c reflects long term fluctuations in the blood glucose concentration, a diabetic patient who is recently under good control may still have a high concentration of HbA1c. Converse is true for a diabetic previously under good control but now poorly controlled.
- Target goals of < 7.0 % may be beneficial in patients with short duration of diabetes, long life expectancy and no significant cardiovascular disease. In patients with significant complications of diabetes, limited life expectancy or extensive co-morbid conditions, targeting a goal of < 7.0 % may not be appropriate

Comments :

HbA1c provides an index of average blood glucose levels over the past 8 - 12 weeks and is a much better indicator of long term glycemic control as compared to blood and urinary glucose determinations ADA criteria for correlation between HbA1c & Mean plasma glucose levels.

HbA1c(%)	Mean Plasma Glucose (mg/dL)	HbA1c(%)	Mean Plasma Glucose (mg/dL)
6	126	12	298
8	183	14	355
10	240	16	413

*** End Of Report ***

Sohini Sengupta

Dr. Sohini Sengupta
MD (Cl Biochemistry), DNB,
FNB (Lab Medicine)
Medical Laboratory Director
HOD (Biochemistry & Special Assays)



Booking Centre :- Malik Radix Healthcare (Delhi), C-218, Nirman Vihar, Vikas Marg

Processing Lab :- Redcliffe Lifetech Pvt. Ltd. H-52, Sector-63, Noida, Uttar Pradesh 201301
support@redcliffelabs.com www.redcliffelabs.com

All Lab results are subject to clinical interpretation by qualified medical professional and this report is not subject to use for any medico-legal purpose.