



More, E.M. Bypass, Kasba Golpark, Kolkata-700 107, Ph: 71 222 000, Fax: 2443 9003  
 Email: desun@desunhospital.com, Website: www.desunhospital.com  
 (A unit of P. N. Memorial Neurocentre & Research Institute Ltd.)

DRAWN : 13-04-2024  
 10:40 Hrs.

RECEIVED : 13-04-2024  
 14:40 Hrs.

REPORTED : 13-04-2024  
 14:37 Hrs.

OPD/IPD DOC NO SD01/OPD/BILL/2024-25/OP40513193

PATIENT CODE SD01/PAT/1000166997



2430050200

REFERRING DOCTOR

ACCESSION NO DHHI-1/2024-25/0000594

AGE 38 Yrs 3 Mths 24 Dys SEX Male

Results relate only to the samples tested

TEST REPORT STATUS	RESULTS	BIOLOGICAL REFERENCE INTERVAL	UNITS
<b>Glucose - Fasting</b>			
<b>Glucose - Fasting</b>	92	Adult: 74 - 106 Children 60 - 100	mg/dL
<i>Specimen : Plasma Flouride</i>			
<i>Methodology : Hexokinase</i>			
<b>LFT (Liver Function Test)</b>			
<b>Total Bilirubin</b>	1.15	Adults: 0.3 - 1.2 Children 0-1 day 1.4 - 8.7 1-2 days 3.4 - 11.5 3-5 days 1.5 - 12.0	mg/dL
<i>Specimen : Serum</i>			
<i>Methodology : Diazotization</i>			
<b>Direct Bilirubin</b>	0.20	Adults and Children: < 0.2	mg/dL
<i>Specimen : Serum</i>			
<i>Methodology : Diazotization</i>			
<b>Indirect Bilirubin</b>	0.95		mg/dL
<i>Methodology : Calculated Value</i>			
<b>Total Protein</b>	7.5	Adult : 6.6 - 8.3 Children (1 - 18 y) : 5.7 - 8.0 Newborns (1 - 30 d) : 4.1 - 6.3	g/dL
<i>Specimen : Serum</i>			
<i>Methodology : Biuret</i>			
<b>Albumin</b>	4.7	Adults: 3.5 - 5.2 Newborn (0 - 4 day) : 2.8 - 4.4	g/dL
<i>Specimen : Serum</i>			
<i>Methodology : Bromocresol Green (BCG)</i>			
<b>Globulin</b>	2.8	1.8 - 3.6	g/dL
<i>Methodology : Calculated Value</i>			
<b>Aspartate Aminotransferase (SGOT) (AST)</b>	18	Male (Adult): <50 Female (Adult): <35 Newborn: 25 - 75 Infant: 15 - 60	U/L
<i>Specimen : Serum</i>			
<i>Methodology : IFCC (UV without P5P)</i>			
<b>Alanine Aminotransferase (SGPT) (ALT)</b>	15	Male(Adult): <50 Female(Adult): <35 Newborn/Infant: 13 - 45	U/L
<i>Specimen : Serum</i>			
<i>Methodology : IFCC (UV without P5P)</i>			
<b>Alkaline Phosphatase (ALP)</b>	71	75 - 316	U/L
<i>Specimen : Serum</i>			
<i>Methodology : IFCC (PNPP, AMP buffer)</i>			

Uric Acid

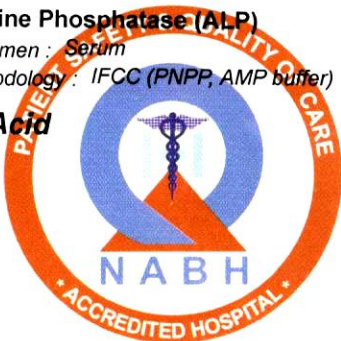

13042024181355

Dr. Prerana Mondal  
 MD (Path), WBMC-70606  
 Consultant Pathologist

PATIENT NAME & ADDRESS  
**MR. ABHISHEK ROY**

**PATHOLOGY**



More, E.M. Bypass, Kasba Golpark, Kolkata-700 107, Ph.: 71 222 000, Fax : 2443 9003  
 Email : desun@desunhospital.com, Website : www.desunhospital.com  
 (A unit of P. N. Memorial Neurocentre & Research Institute Ltd.)

DRAWN : 13-04-2024 10:40 Hrs. RECEIVED : 13-04-2024 14:40 Hrs. REPORTED : 13-04-2024 14:37 Hrs.

OPD/IPD DOC NO SD01/OPD/BILL/2024-25/OP40513193 PATIENT CODE SD01/PAT/1000166997

REFERRING DOCTOR

ACCESSION NO DHHI-1/2024-25/0000594 AGE 38 Yrs 3 Mths 24 Dys SEX Male



*Results relate only to the samples tested*

TEST REPORT STATUS	RESULTS	BIOLOGICAL REFERENCE INTERVAL	UNITS
--------------------	---------	-------------------------------	-------

**Uric Acid**

**Uric Acid**

Specimen : Serum

Methodology : Uricase Peroxidase

5.2

Male : 3.5 - 7.2  
 Female : 2.6 - 6.0

mg/dL

**Creatinine**

**Creatinine**

Specimen : Serum

Methodology : Jaffe Method

1.00

Male (<50 years) : 0.84 - 1.25  
 Male (>50 years) : 0.81 - 1.44  
 Female : 0.66 - 1.09  
 Neonate : 0.5 - 1.2  
 Infant : 0.4 - 0.7  
 Child : 0.5 - 1.2

mg/dL



13042024181355

**Dr. Prerana Mondal**  
 MD (Path), WBMC-70606  
 Consultant Pathologist

PATIENT NAME & ADDRESS  
**MR. ABHISHEK ROY**

**PATHOLOGY**



Desun More, E.M Bypass, Kasba Golpark, Kolkata-700 107. Ph.: 71 222 000, Fax : 2443 9003  
 Email : desun@desunhospital.com. Website : www.desunhospital.com  
 (A unit of P. N. Memorial Neurocentre & Research Institute Ltd.)

DRAWN : 13-04-2024 10:40 Hrs. RECEIVED : 13-04-2024 14:40 Hrs. REPORTED : 13-04-2024 14:37 Hrs.

OPD/IPD DOC NO SD01/OPD/BILL/2024-25/OP40513193 PATIENT CODE SD01/PAT/1000166997

REFERRING DOCTOR

ACCESSION NO DHHI-1/2024-25/0000594 AGE 38 Yrs 3 Mths 24 Dys SEX Male



*Results relate only to the samples tested*

TEST REPORT STATUS	RESULTS	BIOLOGICAL REFERENCE INTERVAL	UNITS
--------------------	---------	-------------------------------	-------

**Lipid Profile**

<b>Cholesterol - Total</b> Specimen : Serum Methodology : CHOD-POD * CLINICAL CORRELATION REQUESTED. * VALUE RECHECKED.	<b>* 200</b>	<200 : Desirable 200 - 239 : Borderline High >=240 : High	mg/dL
<b>Cholesterol - HDL</b> Specimen : Serum Methodology : Direct Enzymatic Colorimetric	55	40.0 - 59.0	mg/dL
<b>Cholesterol - LDL</b> Methodology : Calculated Value	128.2	> 160.0 : High Risk 130.0 – 160.0 : Borderline High <= 130.0 : Desirable	mg/dL
<b>Cholesterol - VLDL</b> Methodology : Calculated Value	16.8	< 40.0	mg/dL
<b>Triglyceride</b> Specimen : Serum Methodology : GPO POD	84	Normal : <150 Borderline high : 150 - 199 High : 200 - 499 Very high : >=500	mg/dL



13042024181355

Dr. Prerana Mondal  
 MD (Path), WBMC-70606  
 Consultant Pathologist

PATIENT NAME & ADDRESS  
**MR. ABHISHEK ROY**

**PATHOLOGY**



Desun More, E.M. Bypass, Kasba Golpark, Kolkata-700 107, Ph.: 71 222 000, Fax : 2443 9003  
 Email : desun@desunhospital.com, Website : www.desunhospital.com  
 (A unit of P. N. Memorial Neurocentre & Research Institute Ltd.)

**DRAWN : 13-04-2024**      **RECEIVED : 13-04-2024**      **REPORTED : 13-04-2024**  
 10:40 Hrs.                      14:40 Hrs.                      14:37 Hrs.

OPD/IPD DOC NO SD01/OPD/BILL/2024-25/OP40513193      PATIENT CODE SD01/PAT/1000166997

REFERRING DOCTOR

ACCESSION NO DHHI-1/2024-25/0000594      AGE 38 Yrs 3 Mths 24 Dys      SEX Male



*Results relate only to the samples tested*

TEST REPORT STATUS	RESULTS	BIOLOGICAL REFERENCE INTERVAL	UNITS
--------------------	---------	-------------------------------	-------

**Lipid Profile**

<b>Cholesterol - Total/HDL ratio</b> <i>Methodology : Calculated Value</i>	<b>3.64</b>	3.4 : 1/2 Average Risk 5.0 : Average Risk 9.6 : 2 x Average Risk 23.4 : 3 x Average Risk	ratio
<b>Cholesterol - HDL/LDL ratio</b> <i>Methodology : Calculated Value</i>	<b>0.43</b>		



13042024181355

**Dr. Prerana Mondal**  
 MD (Path), WBMC-70606  
 Consultant Pathologist



PATIENT NAME &amp; ADDRESS

MR. ABHISHEK ROY

PATHOLOGY



Desun More, E.M. Bypass, Kasba Golpark, Kolkata-700 107, Ph: 71 222 000, Fax: 2443 9003  
 Email: desun@desunhospital.com, Website: www.desunhospital.com  
 (A unit of P. N. Memorial Neurocentre & Research Institute Ltd.)

DRAWN : 13-04-2024  
 10:40 Hrs.

RECEIVED : 13-04-2024  
 14:40 Hrs.

REPORTED : 13-04-2024  
 14:37 Hrs.

OPD/IPD DOC NO SD01/OPD/BILL/2024-25/OP40513193

PATIENT CODE SD01/PAT/1000166997



2430050200

REFERRING DOCTOR

ACCESSION NO DHHI-1/2024-25/0000594

AGE 38 Yrs 3 Mths 24 Dys SEX Male

*Results relate only to the samples tested*

TEST REPORT STATUS	RESULTS	BIOLOGICAL REFERENCE INTERVAL	UNITS
<b>LFT (Liver Function Test)</b>			
<b>A/G Ratio</b>	1.68	1.1 - 2.2	ratio
<i>Specimen : serum</i>			
<i>Methodology : Calculated Value</i>			
<b>GGT (Gamma-glutamyltransferase)</b>			
<b>Gamma-glutamyltransferase (GGT)</b>	11.3	12 - 122	U/L
<i>Specimen : Serum</i>			
<i>Methodology :</i>			
<b>HbA1c (Glycosylated Haemoglobin)</b>			
<b>Glycosylated Haemoglobin (HBA1C)</b>	5.8	4.6 - 6.2	%
<i>Specimen :</i>			
<i>Methodology : NGSP</i>			
<b>BUN (Blood Urea Nitrogen)</b>			
<b>Blood Urea Nitrogen (BUN)</b>	10	Newborn : 4 - 18 Child : 5 - 18 Adult : 6 - 20	mg/dL
<i>Specimen : Serum</i>			
<i>Methodology : Urease, GLDH</i>			



Dr. Prerana Mondal  
 MD (Path), WBMC-70606  
 Consultant Pathologist

PATIENT NAME & ADDRESS  
**MR. ABHISHEK ROY**

**PATHOLOGY**



More, E.M. Bypass, Kasba Golpark, Kolkata-700 107, Ph: 71 222 000, Fax: 2443 9003  
 Email: desun@desunhospital.com, Website: www.desunhospital.com  
 (A unit of P. N. Memorial Neurocentre & Research Institute Ltd.)

DRAWN : 13-04-2024 10:40 Hrs. RECEIVED : 13-04-2024 14:40 Hrs. REPORTED : 13-04-2024 14:37 Hrs.

OPD/IPD DOC NO SD01/OPD/BILL/2024-25/OP40513193 PATIENT CODE SD01/PAT/1000166997

REFERRING DOCTOR

ACCESSION NO DHHI-1/2024-25/0000594

AGE 38 Yrs 3 Mths 24 Dys SEX Male



2430050200

*Results relate only to the samples tested*

TEST REPORT STATUS	RESULTS	BIOLOGICAL REFERENCE INTERVAL	UNITS
--------------------	---------	-------------------------------	-------

**ABO Group & RH Type**

**ABO Blood Group**

Methodology : Tube Agglutination / Slide method

A

**Rh Typing**

Specimen : Whole Blood - EDTA

Methodology : Tube Agglutination / Slide method

POSITIVE

Note : Following factors are responsible for discrepancies in ABO Grouping:

1. Patients may fail to express ABO antigens on red cells due to diseases like Leukaemia & lymphoma.
2. Acquired B antigen can occur due to Infections; gram negative septicaemia, carcinoma colon, Blood Group chimera i.e. an individual with two population of cells which may occur as a result of either Bone marrow transplantation or Transfusion of group 'O' blood to 'A' or 'B' patient.
3. Rouleaux formation: It occurs in patients with abnormal Albumin/globulin concentration or in cord blood samples due to Whartons Jelly contamination.
4. Acquired antibodies i.e.  
 Anti -A1 in A2 persons  
 Anti -H in Bombay phenotype  
 Cold auto - antibodies  
 Unexpected allo-antibodies.



13042024181355

Dr. Prerana Mondal  
 MD (Path), WBMC-70606  
 Consultant Pathologist

PATIENT NAME & ADDRESS

MR. ABHISHEK ROY

PATHOLOGY



Desun More, E.M. Bypass, Kasba Golpark, Kolkata-700 107, Ph.: 71 222 000, Fax : 2443 9003  
 Email : desun@desunhospital.com, Website : www.desunhospital.com  
 (A unit of P. N. Memorial Neurocentre & Research Institute Ltd.)

DRAWN : 13-04-2024  
 10:40 Hrs.

RECEIVED : 13-04-2024  
 14:40 Hrs.

REPORTED : 13-04-2024  
 14:37 Hrs.

OPD/IPD DOC NO SD01/OPD/BILL/2024-25/OP40513193

PATIENT CODE SD01/PAT/1000166997



REFERRING DOCTOR

ACCESSION NO DHHI-1/2024-25/0000594

AGE 38 Yrs 3 Mths 24 Dys SEX Male

Results relate only to the samples tested

TEST REPORT STATUS	RESULTS	BIOLOGICAL REFERENCE INTERVAL	UNITS
<b>CBC (Complete Blood Count)</b>			
<b>Haemoglobin (Hb)</b> Specimen : Whole Blood - EDTA Methodology : Colorimetry	14.8	13.5 - 17.5	gm %
<b>RBC Count</b> Specimen : Whole Blood - EDTA Methodology : Electrical Impedance	5.41	4.5 - 5.5	million/cmm
<b>Packed Cell Volume (Hematocrit) (PCV)</b> Specimen : Whole Blood - EDTA Methodology : Pulse height detection	46.1	40.0 - 50.0	%
<b>Mean Cell Volume (MCV)</b> Specimen : Whole Blood - EDTA Methodology : Calculated Value	85.3	83 - 101	fL
<b>Mean Cell Haemoglobin (MCH)</b> Specimen : Whole Blood - EDTA Methodology : Calculated Value	27.4	27 - 32	pg
<b>Mean Cell Haemoglobin Concentration (MCHC)</b> Specimen : Whole Blood - EDTA Methodology : Calculated Value	32.1	31.5 - 34.5	g/dL
<b>Platelet Count</b> Specimen : Whole Blood - EDTA Methodology : Electrical Impedance	3.17	1.5 - 4.1	lakh/cmm
<b>Total Count</b>			
<b>WBC Count</b> Specimen : Whole Blood - EDTA Methodology : Electrical Impedance	6.2	4 - 10	thou/cmm
<b>Differential Count (Microscopy)</b>			
<b>Neutrophil</b>	67	40 - 80	%
<b>Lymphocyte</b>	30	20 - 40	%
<b>Monocyte</b>	02	2 - 8	%
<b>Eosinophil</b>	01	1 - 6	%
<b>Basophil</b>	00	<1 - 2	%
<b>Peripheral Blood Smear (Microscopy)</b>			

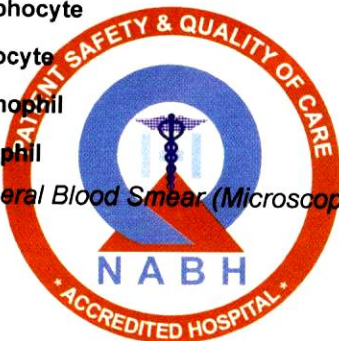

*Prerana Mondal*

Dr. Prerana Mondal  
 MD (Path), WBMC-70606  
 Consultant Pathologist

13042024181355



PATIENT NAME & ADDRESS  
**MR. ABHISHEK ROY**

**PATHOLOGY**



Desun More, E.M. Bypass, Kasba Golpark, Kolkata-700 107, Ph.: 71 222 000, Fax : 2443 9003  
 Email : desun@desunhospital.com, Website : www.desunhospital.com  
 (A unit of P. N. Memorial Neurocentre & Research Institute Ltd.)

DRAWN : 13-04-2024 10:40 Hrs. RECEIVED : 13-04-2024 14:40 Hrs. REPORTED : 13-04-2024 14:37 Hrs.

OPD/IPD DOC NO SD01/OPD/BILL/2024-25/OP40513193 PATIENT CODE SD01/PAT/1000166997

REFERRING DOCTOR

ACCESSION NO DHHI-1/2024-25/0000594 AGE 38 Yrs 3 Mths 24 Dys SEX Male



*Results relate only to the samples tested*

TEST REPORT STATUS	RESULTS	BIOLOGICAL REFERENCE INTERVAL	UNITS
--------------------	---------	-------------------------------	-------

**CBC (Complete Blood Count)**

**RBC** Normocytic Normochromic

**WBC** Normal morphology. No immature cell seen.

**Erythrocyte Sedimentation Rate (ESR)** 05 <=15 mm / hr  
 Specimen : Whole Blood - EDTA  
 Methodology : Westergren

----- End of Report -----



13042024181355

**Dr. Prerana Mondal**  
 MD (Path), WBMC-70606  
 Consultant Pathologist



PATIENT NAME & ADDRESS

MR. ABHISHEK ROY

PATHOLOGY



Desun More, E.M. Bypass, Kasba Golpark, Kolkata-700 107, Ph.: 71 222 000, Fax : 2443 9003  
 Email : desun@desunhospital.com, Website : www.desunhospital.com  
 (A unit of P. N. Memorial Neurocentre & Research Institute Ltd.)

DRAWN : 13-04-2024  
 10:40 Hrs.

RECEIVED : 13-04-2024  
 14:40 Hrs.

REPORTED : 13-04-2024  
 18:57 Hrs.

OPD/IPD DOC NO SD01/OPD/BILL/2024-25/OP40513193

PATIENT CODE SD01/PAT/1000166997

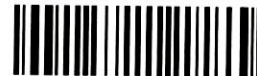

REFERRING DOCTOR

ACCESSION NO DHHI-1/2024-25/0000594

AGE 38 Yrs 3 Mths 24 Dys

SEX Male

*Results relate only to the samples tested*

TEST REPORT STATUS	RESULTS	BIOLOGICAL REFERENCE INTERVAL	UNITS
--------------------	---------	-------------------------------	-------

**Glucose - PP (Post Prandial)**

**Glucose - Post Prandial**

Specimen : Plasma Flouride

Methodology : Hexokinase

99

70.0 - 140.0

mg/dL

\*\* Sample Drawn : 13.04.2024 14:34 Hrs.

Received : 13.04.2024 15:06 Hrs.

Reported : 13.04.2024 18:57 Hr



*Signature of Dr. Palash Kr Mandal*

Dr. Palash Kr Mandal

MD (Path), WBMC-51886  
 Sr Consultant

15042024133004

PATIENT NAME & ADDRESS

MR. ABHISHEK ROY

PATHOLOGY



Desun More, E.M. Bypass, Kasba Golpark, Kolkata-700 107, Ph.: 71 222 000, Fax : 2443 9003  
 Email : desun@desunhospital.com, Website : www.desunhospital.com  
 (A unit of P. N. Memorial Neurocentre & Research Institute Ltd.)

DRAWN : 13-04-2024  
 10:40 Hrs.

RECEIVED : 13-04-2024  
 14:40 Hrs.

REPORTED : 13-04-2024  
 18:57 Hrs.

OPD/IPD DOC NO SD01/OPD/BILL/2024-25/OP40513193

PATIENT CODE SD01/PAT/1000166997

REFERRING DOCTOR

ACCESSION NO DHHI-1/2024-25/0000594

AGE 38 Yrs 3 Mths 24 Dys SEX Male



Results relate only to the samples tested

TEST REPORT STATUS	RESULTS	BIOLOGICAL REFERENCE INTERVAL	UNITS
<b>Urinalysis</b>			
<i>Urinalysis</i>			
<i>Physical Examination</i>			
<b>Volume</b> <i>Methodology : By graduated container</i>	40		mL
<b>Colour</b>	Pale Straw		
<b>Appearance</b> <i>Methodology : Visual</i>	Slightly Hazy	Clear	
<b>Specific Gravity</b> <i>Methodology : pKa change</i>	1.015	1.000 - 1.030	ratio
<i>Chemical Examination</i>			
<b>Reaction</b> <i>Methodology : Double indicator (Strip)</i>	Acidic		
<b>Protein</b> <i>Methodology : Protein-error-of-indicators</i>	Absent	Absent	
<b>Glucose</b> <i>Methodology : Glucose oxidase (Strip) Benedict's Test</i>	Absent	Absent	
<b>Ketone Bodies</b> <i>Methodology : Nitroprusside method (Strip)/ Tube</i>	Absent	Absent	
<b>Bile Salt</b> <i>Methodology : Hay's Method</i>	Absent	Absent	
<b>Bile Pigment</b> <i>Methodology : Diazo Method (Strip)</i>	Absent	Absent	
<b>Blood</b> <i>Methodology : Benzidine method (Strip) Microscopy</i>	Absent	Absent	
<i>Microscopic Examination</i>			
<b>Pus Cells</b>	2-3	0 - 5	/hpf
<b>RBC</b>	Not Seen	Nil	/hpf
<b>Epithelial Cells</b>	1-2	0 - 1	/hpf



15042024133004

*Signature*

Dr. Palash Kr Mandal  
 MD (Path), WBMC-51886  
 Sr Consultant

PATIENT NAME & ADDRESS

MR. ABHISHEK ROY

PATHOLOGY



Desun More, E.M. Bypass, Kasba Golpark, Kolkata-700 107, Ph.: 71 222 000, Fax : 2443 9003  
Email : desun@desunhospital.com, Website : www.desunhospital.com  
(A unit of P. N. Memorial Neurocentre & Research Institute Ltd.)

DRAWN : 13-04-2024  
10:40 Hrs.

RECEIVED : 13-04-2024  
14:40 Hrs.

REPORTED : 13-04-2024  
18:57 Hrs.

OPD/IPD DOC NO SD01/OPD/BILL/2024-25/OP40513193

PATIENT CODE SD01/PAT/1000166997



2430050200

REFERRING DOCTOR

ACCESSION NO DHHI-1/2024-25/0000594

AGE 38 Yrs 3 Mths 24 Dys SEX Male

Results relate only to the samples tested

TEST REPORT STATUS	RESULTS	BIOLOGICAL REFERENCE INTERVAL	UNITS
--------------------	---------	-------------------------------	-------

**Urinalysis**

Casts Not Seen

Crystals Not Seen



Dr. Palash Kr Mandal  
MD (Path), WBMC-51886  
Sr Consultant

15042024133004





Desun More, E.M. Bypass, Kasba Golpark, Kolkata-700 107, Ph.: 71 222 000, Fax : 2443 9003  
 Email : desun@desunhospital.com, Website : www.desunhospital.com  
 (A unit of P. N. Memorial Neurocentre & Research Institute Ltd.)

DRAWN : 13-04-2024 10:40 Hrs.      RECEIVED : 13-04-2024 14:40 Hrs.      REPORTED : 13-04-2024 18:57 Hrs.

OPD/IPD DOC NO SD01/OPD/BILL/2024-25/OP40513193      PATIENT CODE SD01/PAT/1000166997

REFERRING DOCTOR

ACCESSION NO DHHI-1/2024-25/0000594      AGE 38 Yrs 3 Mths 24 Dys      SEX Male



2430050200

*Results relate only to the samples tested*

TEST REPORT STATUS	RESULTS	BIOLOGICAL REFERENCE INTERVAL	UNITS
--------------------	---------	-------------------------------	-------

**Urinalysis**

*Chemical Examination*

**Urobilinogen**

Absent

Absent

*Methodology : Modified Ehrlich reaction (Strip)*

----- End of Report -----



Dr. Palash Kr Mandal  
 MD (Path), WBMC-51886  
 Sr Consultant

16042024133004

PATIENT NAME & ADDRESS  
**MR. ABHISHEK ROY**



**AN ISO 9001:2000 ORGANISATION**  
 A Unit of Desun Healthcare & Research Institute Ltd.  
 S-16, Phase-III, K. I. Estate, E. M. Bypass, Kolkata-700 107, India  
 Phone No. : 033 40016355, 033 46006439  
 Email : care@desunpathology.com  
 Website : www.desunpathology.com

BED NO : OPD

DRAWN : 13-04-2024  
 10:40 Hrs.

RECEIVED : 13-04-2024  
 11:21 Hrs.

REPORTED : 13-04-2024  
 14:44 Hrs.

PATIENT CODE 166997

OPD/IPD DOC NO OP40513193



REFERRING DOCTOR

ACCESSION NO DHHI-3/2024-25/0000728

AGE 38 Yrs 3 Mths 24 Dys

SEX Male

*Results relate only to the samples tested*

TEST REPORT STATUS	RESULTS	BIOLOGICAL REFERENCE INTERVAL	UNITS
<b>Thyroid Profile - 1 (T3, T4, TSH)</b>			
<b>Triiodothyronine (T3)</b> Specimen : Serum Methodology : Electrochemiluminescence	1.32	0.80 - 2.00	ng/mL
<b>Thyroxine (T4)</b> Specimen : Serum Methodology : Electrochemiluminescence	7.82	5.10 - 14.10	µg/dL
<b>Thyroid Stimulating Hormone (TSH)</b> Specimen : Serum Methodology : Electrochemiluminescence	1.84	0.270 - 4.20	µIU/mL

----- End of Report -----

13042024175036

**Dr. Jayati Gupta**  
 Ph.D (Bio.Chem)  
 Senior Consultant Biochemist

PATIENT NAME &amp; ADDRESS

**MR. ABHISHEK ROY**

DATE OF EXAMINATION : 13.04.2024

REFERRING PHYSICIAN : SD01/OPD/BILL/2024-25/OP40513193

EXAMINING PHYSICIAN :

EXPRESSION NO : R/DHHI-1/2024-25/0001563



Desun More, E.M. Bypass, Kasba Golpark, Kolkata-700 107, Ph: 71 222 000, Fax: 2443 9003  
 E-mail: desun@desunhospitals.com, Website: www.desunhospital.com  
 (A unit of P. N. Memorial Neurocentre & Research Institute Ltd.)

PATIENT ID : SD01/PAT/1000166997

AGE : 38 Yrs 3 Mths 24 Dys

SEX : M

## REPORT OF ELECTROCARDIOGRAM

Standardization : 10 mm/mv.  
 Rhythm : Regular/Sinus.  
 Rate : 66 bpm  
 QRS Axis : Normal.  
 QRS : Normal.  
 QTC : Normal.  
 'P' Wave : Normal.  
 P.R : Normal.  
 QRS Complex : Normal.  
 'Q' Wave : Absent.  
 ST Segment : Isoelectric.  
 'T' Wave : Normal.  
 'U' Wave : Absent.

**IMPRESSION : NORMAL ECG.**

*Sanjib Kumar Patra*

**Dr. SANJIB KUMAR PATRA**

Reg No: 53571 (WBMC)

DM CARD

Dept. of Cardiac Science



Abhishek roy  
166997

Male

bars

13.04.2024 10:52:05  
DESU HOSPITAL  
E.M. Balbes Khasa Golpark  
kolkata - 700107

Normal sinus rhythm  
Normal ECG

QRS :  
QT / QTcBaz : 372 / 389 ms  
PR : 158 ms  
P : 98 ms  
RR / PP : 906 / 909 ms  
P / QRS / T : 49 / 51 / 35 degrees

Technician  
Ordering Ph  
Referring Ph  
Attending Ph

66 bpm

-- / -- mmHg

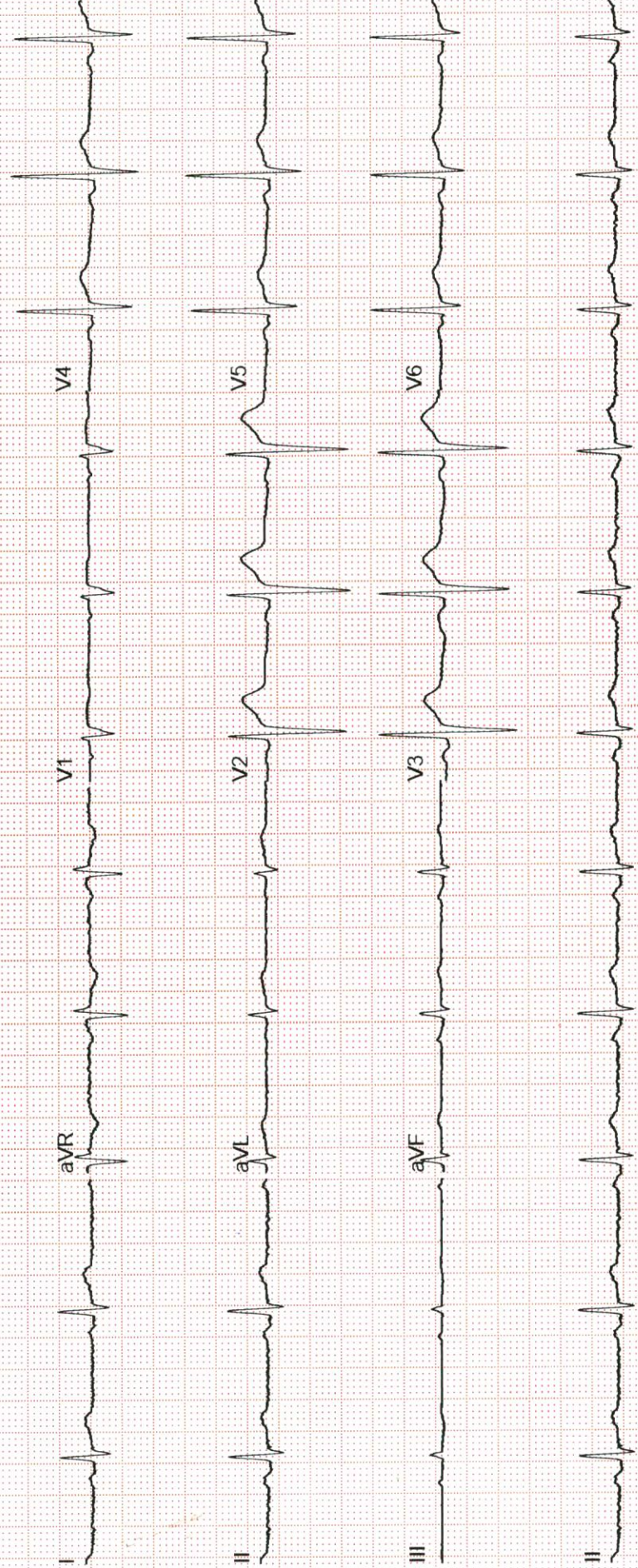



PATIENT NAME &amp; AIDP

MR. ABHISHEK ROY

CARDIOLOGY



Desun More, E.M. Bypass, Kasba Golpark, Kolkata-700 107, Ph: 71 222 000, Fax: 2443 9003  
 E-mail: desun@desunhospital.com, Website: www.desunhospital.com  
 (A unit of P. N. Memorial Neurocentre & Research Institute Ltd.)

PROCEDURE DONE ON : 13.04.2024  
 OPD / OPD DOC NO : SD01/OPD/BILL/2024-25/OP40513193  
 REFERRING DOCTOR :  
 ADMISSION NO : R/DHHI-1/2024-25/0001504

REPORTED : 13.04.2024  
 PATIENT CODE : SD01/PAT/1000166997  
 AGE : 38 Yrs 3 Mths 24 Dys  
 SEX : M

## **ECHO CARDIOGRAPHY SCREENING REPORT**

**ECHO NO : 309**

### **SUMMARY**

- >> Normal LV cavity size.
- >> No Regional wall motion abnormality.
- >> Good LV systolic function. LVEF = 64 %.
- >> Trivial TR, (TRPG:20mmHg). No PAH.
- >> Great arteries normal in size and relation.
- >> Interatrial and interventricular septum intact.
- >> Systemic and pulmonary venous drainage normal.
- >> No PE.

### **FINAL IMPRESSION**

- >> No Regional wall motion abnormality.
- >> Good LV systolic function.

**Please Correlate Clinically.**

Dr. SANJIB KUMAR PATRA

Reg No: 53571 (WBMC)  
 DM CARD  
 Dept. of Cardiac Science

PATIENT NAME & ADDRESS

CARDIOLOGY

MR. ABHISHEK ROY



Desun More, E.M. Bypass, Kasba Golpark, Kolkata-700 107, Ph: 71 222 000, Fax : 2443 9003  
E-mail : desun@desunhospital.com, Website : www.desunhospital.com  
(A unit of P. N. Memorial Neurocentre & Research Institute Ltd.)

PROCEDURE DONE ON : 13.04.2024  
OPD /IPD DOC NO : SD01/OPD/BILL/2024-25/OP40513193  
REFERRING DOCTOR :  
ACCESSION NO : R/DHHI-1/2024-25/0001504

REPORTED : 13.04.2024  
PATIENT CODE : SD01/PAT/1000166997  
AGE : 38 Yrs 3 Mths 24 Dys  
SEX : M

**M - mode Measurements Valves :-**

Aorta - 2.6 cm	LV ed - 4.0 cm
LA - 3.2 cm	LV es - 2.6 cm
ACS - cm	IVS ed - 1.0 cm
RV ed - cm	PW (LV) - 1.0 cm
FS - %	LVEF - 64 %

**CHAMBERS:-**

**Left Ventricle** : Normal in size. Walls normal in thickness and motion.

**Left Atrium** : Normal in size.

**Right Atrium** : Normal in size.

**Right Ventricle** : Normal in size.

**OTHERS :-**

Dr. SANJIB KUMAR PATRA

Reg No: 53571 (WBMC)  
DM CARD  
Dept. of Cardiac Science



PATIENT NAME &amp; ADDRESS

MR. ABHISHEK ROY

CARDIOLOGY



Desun More, E.M. Bypass, Kasba Golpark, Kolkata-700 107, Ph: 71 222 000, Fax : 2443 9003  
 E-mail : desun@desunhospital.com, Website : www.desunhospital.com  
 (A unit of P. N. Memorial Neurocentre & Research Institute Ltd.)

PROCEDURE DONE ON : 13.04.2024  
 OPD / IPD DOC NO : SD01/OPD/BILL/2024-25/OP40513193  
 REFERRING DOCTOR :  
 ADMISSION NO : R/DHHI-1/2024-25/0001504

REPORTED : 13.04.2024  
 PATIENT CODE : SD01/PAT/1000166997  
 AGE : 38 Yrs 3 Mths 24 Dys  
 SEX : M

**GREAT ARTERIES** : Normal in size and relation.

**PERICARDIUM** : Normal

**VALVES :-**

**MITRAL VALVE**

Morphology : Normal

Doppler : Normal

**TRICUSPID VALVE**

Morphology : Normal

Doppler : TRPG: 20mmHg

Tricuspid Regurgitation: Trivial

**AORTIC VALVE**

Morphology : Normal

Doppler : Normal

**PULMONARY VALVE**

Morphology : Normal

Doppler : Normal

Dr. SANJIB KUMAR PATRA

Reg No: 53571 (WBMC)  
 DM CARD  
 Dept. of Cardiac Science

PATIENT NAME &amp; ADDRESS

**MR. ACHISHEK ROY**

RADIOLOGY



PROCEDURE DONE ON : 13.04.2024  
 OPD / IPD DOC NO : SD01/OPD/BILL/2024-25/OP40513193  
 REFERRING DOCTOR :  
 ACCESSION NO : R/DHHI-1/2024-25/0001407

REPORTED : 13.04.2024  
 PATIENT CODE : SD01/PAT/1000166997  
 AGE : 38 Yrs 3 Mths 24 Dys  
 SEX : M

Desun More, E.M. Bypass, Kesho Gokard, Kolkata-700 107, Ph: 71 222 000, Fax : 2443 9003  
 E-mail : desun@desunhospital.com, Website : www.desunhospital.com  
 (A unit of P. N. Memorial Neurocentre & Research Institute Ltd.)

## (US-13907) USG OF WHOLE ABDOMEN (SCREENING)

### LIVER

Shows normal homogeneous echotexture. Intrahepatic biliary ducts and hepatic vein tributaries are not dilated. No obvious focal lesion seen.

### GALL BLADDER

Physiologically distended. Wall thickness is normal. No evidence of any intraluminal lesion seen.

### C.B.D.

Normal for age. No obvious intraluminal lesion seen in visible parts.

### PORTAL VEIN

Normal for age.

### PANCREAS

Normal in size, shape and echotexture. No obvious focal lesion or intraparenchymal calcification seen. Main pancreatic duct is not dilated. No peripancreatic fluid collection seen.

### SPLEEN

Spleen is normal in size, shape and echotexture. No focal lesion seen. Spleno-portal axis is normal.

### KIDNEYS

Both the kidneys are normal in size, shape and axis. Cortical echotexture and cortico-medullary differentiation are normal in both sides. No evidence of any focal lesion seen in either kidneys. No hydronephrosis detected.

### URETERS

Pelvi-ureteric junction and vesico-ureteric junctions are normal. No obvious intraluminal lesion seen in visible part.

### URINARY BLADDER

Optimally distended, normal in shape and wall thickness. No evidence of any intraluminal lesion seen.

PATIENT NAME &amp; ADDRESS

**MR. ABHISHEK ROY**

RADIOLOGY



**DESUN**  
**HOSPITAL**  
**A NABH HOSPITAL**

PROCEDURE DONE ON : 13.04.2024  
 OPD / IPD DOC NO : SD01/OPD/BILL/2024-25/OP40513193  
 REFERRING DOCTOR :  
 ACCESSION NO : R/DHHI-1/2024-25/0001407

REPORTED : 13/04/2024  
Desun More, E.M. Bypass, Kashi Golepark, Kolkata-700 107, Ph: 71 222 000, Fax: 2443 9003  
 E-mail : desun@desunhospital.com, Website : www.desunhospital.com  
 (A unit of P. N. Memorial Neurocentre & Research Institute Ltd.)  
 PATIENT CODE : SD01/PAT/1000166997  
 AGE : 38 Yrs 3 Mths 24 Dys  
 SEX : M

**PROSTATE**

Normal echotexture. No obvious enlargement of median lobe seen. Inner glandular zone appear normal. Capsule is intact sonologically.  
 Prostate measures : 3.3 cm x 3.4 cm x 3.0 cm  
 Prostate weight : 18 gms (approx.)

**RETROPERITONEUM**

No obvious sonological evidence of any retroperitoneal mass lesion or lymphadenopathy seen in visible part. Aorta and I.V.C. appear normal.

**PERITONEUM**

No free fluid seen in the peritoneal cavity. Mesenteric echogenicity appears normal.

**LOWER PLEURAL SPACES**

No free fluid seen.

**R. I. F**

No obvious mass lesion/localized collection seen.

**IMPRESSION:**

**Sonological features are within normal limit.**

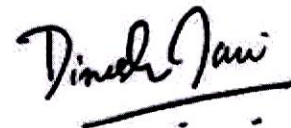

Dr. DINESH JAIN

WBMC-70597

MD, DNB (Radiology), EDIR, FRCR



Patient Name:	<b>ABHISHEK ROY 38Y OPD</b>	Study Date/Time:	13-04-2024 10:44 AM
Sex/Age/Modality:	M/38Y/CR	Report Date/Time:	13-04-2024 12:00 PM
Patient ID:	731	Report:	CHEST PA
Ref. Physician:	DESUN	Report ID:	1329472D1236

**X-RAY CHEST PA VIEW**

**FINDINGS :-**

The lungs on the either side show equal translucency.

The peripheral pulmonary vasculature is normal.

No focal lung lesion is seen.

Bilateral CP angles are normal.

Both hila are normal in size, have equal density and bear normal relationship.

The heart and trachea are central in position and no mediastinal abnormality is visible.

The cardiac size is normal.

The domes of the diaphragms are normal in position, and show smooth outline.

**IMPRESSION :- No significant abnormality detected.**

**ADVICE :- Clinical correlation and follow up.**



**Dr. Santosh Bharat  
Rathod**  
Consultant Radiologist  
MBBS, DMRD, DNB  
Reg no: MMCI-4060



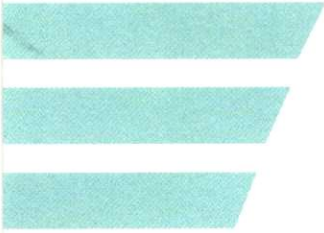

NAME - MR. ABHISHEK ROY  
 AGE - 38 Yrs, M  
 DATE - 13.04.24

q/o - Routine Eye Test.

UnVh < 6/30  
 < 6/36

Vh & PR < 6/6 / -N6  
 < 6/6

Pt can read all plates of Ishihara chart

Adv - Continue same uses.



**Dr. Soumyadeep Majumder**  
*Schil* MBBS MS  
 Reg. No. 68358 WBMC  
 Department of Ophthalmology



Name : Mr. Abhishek Roy

Date : 13.04.24

U / Doctor : Dr. Anish Chakraborty

Age : 38y Sex : M

Doctor's Prescription

Rx

0/2

- ↳ no dental Carious lesion.
- ↳ no pulpal / periodontal inflammation.
- ↳ no Intraoral lesion.
- ↳ no ~~no~~ Stain/ Calculus.

Good Oral Hyg

Anish Chakraborty

13/4/24.



DR. ANISH CHAKRABORTY  
(BCS)  
DENTISTRY  
REGN. NO. 6648 A  
DESUN HOSPITAL