

Chandan Diagnostic

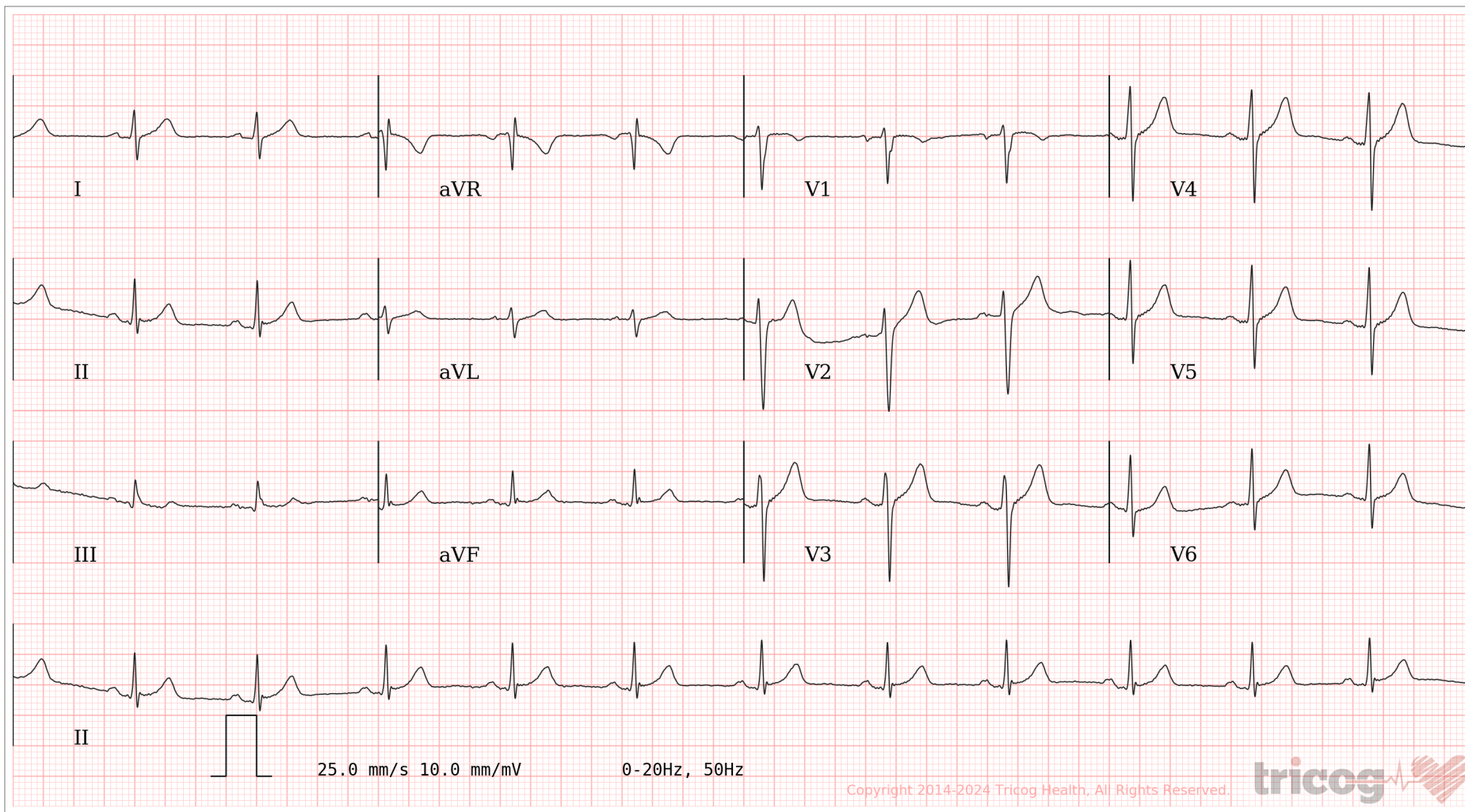

Age / Gender: 26/Male
Patient ID: CVAR0136362324
Patient Name: Mr.SANDEEP SHARMA -118291

Date and Time: 31st Mar 24 12:27 PM



AR: 74bpm VR: 74bpm QRSD: 90ms QT: 356ms QTcB: 395ms PRI: 144ms P-R-T: 48° 70° 39°

ECG Within Normal Limits: Sinus Rhythm. Please correlate clinically.

AUTHORIZED BY

Dr. Charit
MD, DM: Cardiology

REPORTED BY

Dr. Prajna Jinachandra Jain

Disclaimer: Analysis in this report is based on ECG alone and should only be used as an adjunct to clinical history, symptoms and results of other invasive and non-invasive tests and must be interpreted by a qualified physician.

63382



CHANDAN DIAGNOSTIC CENTRE

Add: 99, Shivaji Nagar Mahmoorganj, Varanasi
Ph: 9235447795,0542-3500227
CIN : U85110DL2003PLC308206



Patient Name	: Mr.SANDEEP SHARMA -118291	Registered On	: 31/Mar/2024 11:03:09
Age/Gender	: 26 Y 7 M 21 D /M	Collected	: 31/Mar/2024 11:44:32
UHID/MR NO	: CVAR.0000049516	Received	: 31/Mar/2024 11:45:25
Visit ID	: CVAR0136362324	Reported	: 31/Mar/2024 13:27:15
Ref Doctor	: Dr.MEDIWHEEL VNS -	Status	: Final Report

DEPARTMENT OF HAEMATOLOGY

MEDIWHEEL BANK OF BARODA MALE ABOVE 40 YRS

Test Name	Result	Unit	Bio. Ref. Interval	Method
-----------	--------	------	--------------------	--------

Blood Group (ABO & Rh typing) * , Blood

Blood Group	B			ERYTHROCYTE MAGNETIZED TECHNOLOGY / TUBE AGGLUTINA
Rh (Anti-D)	POSITIVE			ERYTHROCYTE MAGNETIZED TECHNOLOGY / TUBE AGGLUTINA

Complete Blood Count (CBC) * , Whole Blood

Haemoglobin	16.70	g/dl	1 Day- 14.5-22.5 g/dl 1 Wk- 13.5-19.5 g/dl 1 Mo- 10.0-18.0 g/dl 3-6 Mo- 9.5-13.5 g/dl 0.5-2 Yr- 10.5-13.5 g/dl 2-6 Yr- 11.5-15.5 g/dl 6-12 Yr- 11.5-15.5 g/dl 12-18 Yr 13.0-16.0 g/dl Male- 13.5-17.5 g/dl Female- 12.0-15.5 g/dl	
TLC (WBC)	5,400.00	/Cu mm	4000-10000	ELECTRONIC IMPEDANCE
<u>DLC</u>				
Polymorphs (Neutrophils)	60.00	%	55-70	ELECTRONIC IMPEDANCE
Lymphocytes	30.00	%	25-40	ELECTRONIC IMPEDANCE
Monocytes	4.00	%	3-5	ELECTRONIC IMPEDANCE
Eosinophils	6.00	%	1-6	ELECTRONIC IMPEDANCE
Basophils	0.00	%	<1	ELECTRONIC IMPEDANCE
<u>ESR</u>				
Observed	10.00	Mm for 1st hr.		
Corrected	6.00	Mm for 1st hr.	<9	
PCV (HCT)	47.60	%	40-54	
Platelet count				
Platelet Count	1.65	LACS/cu mm	1.5-4.0	ELECTRONIC IMPEDANCE/MICROSCOPIC
PDW (Platelet Distribution width)	16.70	fL	9-17	ELECTRONIC IMPEDANCE
P-LCR (Platelet Large Cell Ratio)	nr	%	35-60	ELECTRONIC IMPEDANCE





CHANDAN DIAGNOSTIC CENTRE

Add: 99, Shivaji Nagar Mahmoorganj, Varanasi
Ph: 9235447795, 0542-3500227
CIN : U85110DL2003PLC308206



Patient Name	: Mr.SANDEEP SHARMA -118291	Registered On	: 31/Mar/2024 11:03:09
Age/Gender	: 26 Y 7 M 21 D /M	Collected	: 31/Mar/2024 11:44:32
UHID/MR NO	: CVAR.0000049516	Received	: 31/Mar/2024 11:45:25
Visit ID	: CVAR0136362324	Reported	: 31/Mar/2024 13:27:15
Ref Doctor	: Dr.MEDIWHEEL VNS -	Status	: Final Report

DEPARTMENT OF HAEMATOLOGY

MEDIWHEEL BANK OF BARODA MALE ABOVE 40 YRS

Test Name	Result	Unit	Bio. Ref. Interval	Method
PCT (Platelet Hematocrit)	nr	%	0.108-0.282	ELECTRONIC IMPEDANCE
MPV (Mean Platelet Volume)	nr	fL	6.5-12.0	ELECTRONIC IMPEDANCE
RBCCount				
RBC Count	4.65	Mill./cu mm	4.2-5.5	ELECTRONIC IMPEDANCE
Blood Indices (MCV, MCH, MCHC)				
MCV	102.50	fL	80-100	CALCULATED PARAMETER
MCH	36.00	pg	28-35	CALCULATED PARAMETER
MCHC	35.10	%	30-38	CALCULATED PARAMETER
RDW-CV	14.20	%	11-16	ELECTRONIC IMPEDANCE
RDW-SD	56.30	fL	35-60	ELECTRONIC IMPEDANCE
Absolute Neutrophils Count	3,240.00	/cu mm	3000-7000	
Absolute Eosinophils Count (AEC)	324.00	/cu mm	40-440	

S.N. Sinha

Dr.S.N. Sinha (MD Path)





CHANDAN DIAGNOSTIC CENTRE

Add: 99, Shivaji Nagar Mahmoorganj, Varanasi
Ph: 9235447795,0542-3500227
CIN : U85110DL2003PLC308206



Patient Name	: Mr.SANDEEP SHARMA -118291	Registered On	: 31/Mar/2024 11:03:10
Age/Gender	: 26 Y 7 M 21 D /M	Collected	: 31/Mar/2024 14:12:05
UHID/MR NO	: CVAR.0000049516	Received	: 31/Mar/2024 14:15:20
Visit ID	: CVAR0136362324	Reported	: 31/Mar/2024 14:59:32
Ref Doctor	: Dr.MEDIWHEEL VNS -	Status	: Final Report

DEPARTMENT OF BIOCHEMISTRY

MEDIWHEEL BANK OF BARODA MALE ABOVE 40 YRS

Test Name	Result	Unit	Bio. Ref. Interval	Method
-----------	--------	------	--------------------	--------

GLUCOSE FASTING , Plasma

Glucose Fasting	84.40	mg/dl	< 100 Normal 100-125 Pre-diabetes ≥ 126 Diabetes	GOD POD
-----------------	-------	-------	--	---------

Interpretation:

- Kindly correlate clinically with intake of hypoglycemic agents, drug dosage variations and other drug interactions.
- A negative test result only shows that the person does not have diabetes at the time of testing. It does not mean that the person will never get diabetes in future, which is why an Annual Health Check up is essential.
- I.G.T = Impaired Glucose Tolerance.

Glucose PP Sample:Plasma After Meal	120.00	mg/dl	<140 Normal 140-199 Pre-diabetes >200 Diabetes	GOD POD
--	--------	-------	--	---------

Interpretation:

- Kindly correlate clinically with intake of hypoglycemic agents, drug dosage variations and other drug interactions.
- A negative test result only shows that the person does not have diabetes at the time of testing. It does not mean that the person will never get diabetes in future, which is why an Annual Health Check up is essential.
- I.G.T = Impaired Glucose Tolerance.

S.N. Sinha

Dr.S.N. Sinha (MD Path)





CHANDAN DIAGNOSTIC CENTRE

Add: 99, Shivaji Nagar Mahmoorganj, Varanasi
Ph: 9235447795, 0542-3500227
CIN : U85110DL2003PLC308206



Patient Name	: Mr.SANDEEP SHARMA -118291	Registered On	: 31/Mar/2024 11:03:11
Age/Gender	: 26 Y 7 M 21 D /M	Collected	: 31/Mar/2024 11:44:31
UHID/MR NO	: CVAR.0000049516	Received	: 01/Apr/2024 11:34:42
Visit ID	: CVAR0136362324	Reported	: 01/Apr/2024 12:53:36
Ref Doctor	: Dr.MEDIWHEEL VNS -	Status	: Final Report

DEPARTMENT OF BIOCHEMISTRY

MEDIWHEEL BANK OF BARODA MALE ABOVE 40 YRS

Test Name	Result	Unit	Bio. Ref. Interval	Method
-----------	--------	------	--------------------	--------

GLYCOSYLATED HAEMOGLOBIN (HbA1C) ** , EDTA BLOOD

Glycosylated Haemoglobin (HbA1c)	5.00	% NGSP		HPLC (NGSP)
Glycosylated Haemoglobin (HbA1c)	31.00	mmol/mol/IFCC		
Estimated Average Glucose (eAG)	96	mg/dl		

Interpretation:

NOTE:-

- eAG is directly related to A1c.
- An A1c of 7% -the goal for most people with diabetes-is the equivalent of an eAG of 154 mg/dl.
- eAG may help facilitate a better understanding of actual daily control helping you and your health care provider to make necessary changes to your diet and physical activity to improve overall diabetes management.

The following ranges may be used for interpretation of results. However, factors such as duration of diabetes, adherence to therapy and the age of the patient should also be considered in assessing the degree of blood glucose control.

Haemoglobin A1C (%)NGSP	mmol/mol / IFCC Unit	eAG (mg/dl)	Degree of Glucose Control Unit
> 8	>63.9	>183	Action Suggested*
7-8	53.0 -63.9	154-183	Fair Control
< 7	<63.9	<154	Goal**
6-7	42.1 -63.9	126-154	Near-normal glycemia
< 6%	<42.1	<126	Non-diabetic level

*High risk of developing long term complications such as Retinopathy, Nephropathy, Neuropathy, Cardiopathy, etc.

**Some danger of hypoglycemic reaction in Type 1diabetics. Some glucose intolerant individuals and "subclinical" diabetics may demonstrate HbA1C levels in this area.

N.B. : Test carried out on Automated VARIANT II TURBO HPLC Analyser.

Clinical Implications:

*Values are frequently increased in persons with poorly controlled or newly diagnosed diabetes.

*With optimal control, the HbA 1c moves toward normal levels.

*A diabetic patient who recently comes under good control may still show higher concentrations of glycosylated hemoglobin. This level declines gradually over several months as nearly normal glycosylated *Increases in glycosylated hemoglobin occur in the following non-diabetic conditions: a. Iron-deficiency anemia b. Splenectomy





CHANDAN DIAGNOSTIC CENTRE

Add: 99, Shivaji Nagar Mahmoorganj, Varanasi
Ph: 9235447795, 0542-3500227
CIN : U85110DL2003PLC308206



Patient Name	: Mr.SANDEEP SHARMA -118291	Registered On	: 31/Mar/2024 11:03:11
Age/Gender	: 26 Y 7 M 21 D /M	Collected	: 31/Mar/2024 11:44:31
UHID/MR NO	: CVAR.0000049516	Received	: 01/Apr/2024 11:34:42
Visit ID	: CVAR0136362324	Reported	: 01/Apr/2024 12:53:36
Ref Doctor	: Dr.MEDIWHEEL VNS -	Status	: Final Report

DEPARTMENT OF BIOCHEMISTRY

MEDIWHEEL BANK OF BARODA MALE ABOVE 40 YRS

Test Name	Result	Unit	Bio. Ref. Interval	Method
-----------	--------	------	--------------------	--------

c. Alcohol toxicity d. Lead toxicity

*Decreases in A 1c occur in the following non-diabetic conditions: a. Hemolytic anemia b. chronic blood loss

*Pregnancy d. chronic renal failure. Interfering Factors:

*Presence of Hb F and H causes falsely elevated values. 2. Presence of Hb S, C, E, D, G, and Lepore (autosomal recessive mutation resulting in a hemoglobinopathy) causes falsely decreased values.



Dr. Anupam Singh (MBBS MD Pathology)





CHANDAN DIAGNOSTIC CENTRE

Add: 99, Shivaji Nagar Mahmoorganj, Varanasi
Ph: 9235447795,0542-3500227
CIN : U85110DL2003PLC308206



Patient Name	: Mr.SANDEEP SHARMA -118291	Registered On	: 31/Mar/2024 11:03:11
Age/Gender	: 26 Y 7 M 21 D /M	Collected	: 31/Mar/2024 11:44:31
UHID/MR NO	: CVAR.0000049516	Received	: 31/Mar/2024 11:45:25
Visit ID	: CVAR0136362324	Reported	: 31/Mar/2024 12:54:58
Ref Doctor	: Dr.MEDIWHEEL VNS -	Status	: Final Report

DEPARTMENT OF BIOCHEMISTRY

MEDIWHEEL BANK OF BARODA MALE ABOVE 40 YRS

Test Name	Result	Unit	Bio. Ref. Interval	Method
BUN (Blood Urea Nitrogen) <i>Sample: Serum</i>	9.60	mg/dL	7.0-23.0	CALCULATED
Creatinine <i>Sample: Serum</i>	1.00	mg/dl	0.6-1.30	MODIFIED JAFFES
Uric Acid <i>Sample: Serum</i>	4.30	mg/dl	3.4-7.0	URICASE
LFT (WITH GAMMA GT) * , Serum				
SGOT / Aspartate Aminotransferase (AST)	45.90	U/L	< 35	IFCC WITHOUT P5P
SGPT / Alanine Aminotransferase (ALT)	67.20	U/L	< 40	IFCC WITHOUT P5P
Gamma GT (GGT)	36.00	IU/L	11-50	OPTIMIZED SZAIZING
Protein	6.60	gm/dl	6.2-8.0	BIURET
Albumin	4.10	gm/dl	3.4-5.4	B.C.G.
Globulin	2.50	gm/dl	1.8-3.6	CALCULATED
A:G Ratio	1.64		1.1-2.0	CALCULATED
Alkaline Phosphatase (Total)	93.20	U/L	42.0-165.0	IFCC METHOD
Bilirubin (Total)	0.50	mg/dl	0.3-1.2	JENDRASSIK & GROF
Bilirubin (Direct)	0.30	mg/dl	< 0.30	JENDRASSIK & GROF
Bilirubin (Indirect)	0.20	mg/dl	< 0.8	JENDRASSIK & GROF
LIPID PROFILE (MINI) , Serum				
Cholesterol (Total)	156.00	mg/dl	<200 Desirable 200-239 Borderline High > 240 High	CHOD-PAP
HDL Cholesterol (Good Cholesterol)	59.30	mg/dl	30-70	DIRECT ENZYMATIC
LDL Cholesterol (Bad Cholesterol)	57	mg/dl	< 100 Optimal 100-129 Nr. Optimal/Above Optimal 130-159 Borderline High 160-189 High > 190 Very High	CALCULATED
VLDL	39.92	mg/dl	10-33	CALCULATED
Triglycerides	199.60	mg/dl	< 150 Normal 150-199 Borderline High 200-499 High >500 Very High	GPO-P

S.N. Sinha
Dr.S.N. Sinha (MD Path)





CHANDAN DIAGNOSTIC CENTRE

Add: 99, Shivaji Nagar Mahmoorganj, Varanasi
Ph: 9235447795,0542-3500227
CIN : U85110DL2003PLC308206



Patient Name	: Mr.SANDEEP SHARMA -118291	Registered On	: 31/Mar/2024 11:03:10
Age/Gender	: 26 Y 7 M 21 D /M	Collected	: 31/Mar/2024 11:44:31
UHID/MR NO	: CVAR.0000049516	Received	: 31/Mar/2024 11:45:25
Visit ID	: CVAR0136362324	Reported	: 31/Mar/2024 12:58:10
Ref Doctor	: Dr.MEDIWHEEL VNS -	Status	: Final Report

DEPARTMENT OF CLINICAL PATHOLOGY

MEDIWHEEL BANK OF BARODA MALE ABOVE 40 YRS

Test Name	Result	Unit	Bio. Ref. Interval	Method
-----------	--------	------	--------------------	--------

URINE EXAMINATION, ROUTINE* , Urine

Color	LIGHT YELLOW			
Specific Gravity	1.030			
Reaction PH	Acidic (5.5)			DIPSTICK
Appearance	CLEAR			
Protein	ABSENT	mg %	< 10 Absent 10-40 (+) 40-200 (++) 200-500 (+++) > 500 (++++)	DIPSTICK
Sugar	ABSENT	gms%	< 0.5 (+) 0.5-1.0 (++) 1-2 (+++) > 2 (++++)	DIPSTICK
Ketone	ABSENT	mg/dl	0.1-3.0	BIOCHEMISTRY
Bile Salts	ABSENT			
Bile Pigments	ABSENT			
Bilirubin	ABSENT			DIPSTICK
Leucocyte Esterase	ABSENT			DIPSTICK
Urobilinogen(1:20 dilution)	ABSENT			
Nitrite	ABSENT			DIPSTICK
Blood	ABSENT			DIPSTICK
Microscopic Examination:				
Epithelial cells	OCCASIONAL			MICROSCOPIC EXAMINATION
Pus cells	ABSENT			
RBCs	ABSENT			MICROSCOPIC EXAMINATION
Cast	ABSENT			
Crystals	ABSENT			MICROSCOPIC EXAMINATION
Others	ABSENT			

SUGAR, FASTING STAGE* , Urine

Sugar, Fasting stage	ABSENT	gms%
----------------------	--------	------

Interpretation:





CHANDAN DIAGNOSTIC CENTRE

Add: 99, Shivaji Nagar Mahmoorganj, Varanasi
Ph: 9235447795, 0542-3500227
CIN : U85110DL2003PLC308206



Patient Name	: Mr.SANDEEP SHARMA -118291	Registered On	: 31/Mar/2024 11:03:10
Age/Gender	: 26 Y 7 M 21 D /M	Collected	: 31/Mar/2024 11:44:31
UHID/MR NO	: CVAR.0000049516	Received	: 31/Mar/2024 11:45:25
Visit ID	: CVAR0136362324	Reported	: 31/Mar/2024 12:58:10
Ref Doctor	: Dr.MEDIWHEEL VNS -	Status	: Final Report

DEPARTMENT OF CLINICAL PATHOLOGY

MEDIWHEEL BANK OF BARODA MALE ABOVE 40 YRS

Test Name	Result	Unit	Bio. Ref. Interval	Method
-----------	--------	------	--------------------	--------

(+) < 0.5
(++) 0.5-1.0
(+++) 1-2
(++++> 2



S.N. Sinha

Dr.S.N. Sinha (MD Path)





CHANDAN DIAGNOSTIC CENTRE

Add: 99, Shivaji Nagar Mahmoorganj, Varanasi
Ph: 9235447795, 0542-3500227
CIN : U85110DL2003PLC308206



Patient Name	: Mr.SANDEEP SHARMA -118291	Registered On	: 31/Mar/2024 11:03:13
Age/Gender	: 26 Y 7 M 21 D /M	Collected	: 31/Mar/2024 11:44:31
UHID/MR NO	: CVAR.0000049516	Received	: 01/Apr/2024 09:54:37
Visit ID	: CVAR0136362324	Reported	: 01/Apr/2024 12:15:49
Ref Doctor	: Dr.MEDIWHEEL VNS -	Status	: Final Report

DEPARTMENT OF IMMUNOLOGY

MEDIWHEEL BANK OF BARODA MALE ABOVE 40 YRS

Test Name	Result	Unit	Bio. Ref. Interval	Method
-----------	--------	------	--------------------	--------

PSA (Prostate Specific Antigen), Total ** Sample: Serum	0.68	ng/mL	<4.1	CLIA
--	------	-------	------	------

Interpretation:

1. PSA is detected in the serum of males with normal, benign hypertrophic, and malignant prostate tissue.
2. Measurement of serum PSA levels is not recommended as a screening procedure for the diagnosis of cancer because elevated PSA levels also are observed in patients with benign prostatic hypertrophy. However, studies suggest that the measurement of PSA in conjunction with digital rectal examination (DRE) and ultrasound provide a better method of detecting prostate cancer than DRE alone.
3. PSA levels increase in men with cancer of the prostate, and after radical prostatectomy PSA levels routinely fall to the undetectable range.
4. If prostatic tissue remains after surgery or metastasis has occurred, PSA appears to be useful in detecting residual and early recurrence of tumor.
5. Therefore, serial PSA levels can help determine the success of prostatectomy, and the need for further treatment, such as radiation, endocrine or chemotherapy, and in the monitoring of the effectiveness of therapy.

Dr. Anupam Singh (MBBS MD Pathology)





CHANDAN DIAGNOSTIC CENTRE

Add: 99, Shivaji Nagar Mahmoorganj, Varanasi
Ph: 9235447795, 0542-3500227
CIN : U85110DL2003PLC308206



Patient Name	: Mr.SANDEEP SHARMA -118291	Registered On	: 31/Mar/2024 11:03:11
Age/Gender	: 26 Y 7 M 21 D /M	Collected	: 31/Mar/2024 11:44:31
UHID/MR NO	: CVAR.0000049516	Received	: 31/Mar/2024 11:45:25
Visit ID	: CVAR0136362324	Reported	: 31/Mar/2024 15:09:29
Ref Doctor	: Dr.MEDIWHEEL VNS -	Status	: Final Report

DEPARTMENT OF IMMUNOLOGY

MEDIWHEEL BANK OF BARODA MALE ABOVE 40 YRS

Test Name	Result	Unit	Bio. Ref. Interval	Method
-----------	--------	------	--------------------	--------

THYROID PROFILE - TOTAL * , Serum

T3, Total (tri-iodothyronine)	125.00	ng/dl	84.61-201.7	CLIA
T4, Total (Thyroxine)	5.20	ug/dl	3.2-12.6	CLIA
TSH (Thyroid Stimulating Hormone)	5.000	μIU/mL	0.27 - 5.5	CLIA

Interpretation:

0.3-4.5	μIU/mL	First Trimester
0.5-4.6	μIU/mL	Second Trimester
0.8-5.2	μIU/mL	Third Trimester
0.5-8.9	μIU/mL	Adults 55-87 Years
0.7-27	μIU/mL	Premature 28-36 Week
2.3-13.2	μIU/mL	Cord Blood > 37Week
0.7-64	μIU/mL	Child(21 wk - 20 Yrs.)
1-39	μIU/mL	Child 0-4 Days
1.7-9.1	μIU/mL	Child 2-20 Week

- 1) Patients having low T3 and T4 levels but high TSH levels suffer from primary hypothyroidism, cretinism, juvenile myxedema or autoimmune disorders.
- 2) Patients having high T3 and T4 levels but low TSH levels suffer from Grave's disease, toxic adenoma or sub-acute thyroiditis.
- 3) Patients having either low or normal T3 and T4 levels but low TSH values suffer from iodine deficiency or secondary hypothyroidism.
- 4) Patients having high T3 and T4 levels but normal TSH levels may suffer from toxic multinodular goiter. This condition is mostly a symptomatic and may cause transient hyperthyroidism but no persistent symptoms.
- 5) Patients with high or normal T3 and T4 levels and low or normal TSH levels suffer either from T3 toxicosis or T4 toxicosis respectively.
- 6) In patients with non thyroidal illness abnormal test results are not necessarily indicative of thyroidism but may be due to adaptation to the catabolic state and may revert to normal when the patient recovers.
- 7) There are many drugs for eg. Glucocorticoids, Dopamine, Lithium, Iodides, Oral radiographic dyes, etc. which may affect the thyroid function tests.
- 8) Generally when total T3 and total T4 results are indecisive then Free T3 and Free T4 tests are recommended for further confirmation along with TSH levels.

S.N. Sinha

Dr.S.N. Sinha (MD Path)





CHANDAN DIAGNOSTIC CENTRE

Add: 99, Shivaji Nagar Mahmoorganj, Varanasi
Ph: 9235447795, 0542-3500227
CIN : U85110DL2003PLC308206



Patient Name	: Mr.SANDEEP SHARMA -118291	Registered On	: 31/Mar/2024 11:03:13
Age/Gender	: 26 Y 7 M 21 D /M	Collected	: N/A
UHID/MR NO	: CVAR.0000049516	Received	: N/A
Visit ID	: CVAR0136362324	Reported	: 01/Apr/2024 09:56:18
Ref Doctor	: Dr.MEDIWHEEL VNS -	Status	: Final Report

DEPARTMENT OF X-RAY

MEDIWHEEL BANK OF BARODA MALE ABOVE 40 YRS

X-RAY DIGITAL CHEST PA *

X-Ray Digital Chest P.A. View

- Lung fields are clear.
- Pleural spaces are clear.
- Both hilar shadows appear normal.
- Trachea and carina appear normal.
- Heart size within normal limits.
- Both the diaphragms appear normal.
- Soft tissues and Bony cage appear normal.

IMPRESSION

*** NO OBVIOUS DETECTABLE ABNORMALITY SEEN**

*** End Of Report ***

(**) Test Performed at Chandan Speciality Lab.

Result/s to Follow:

STOOL, ROUTINE EXAMINATION, SUGAR, PP STAGE, ECG / EKG, ULTRASOUND WHOLE ABDOMEN (UPPER & LOWER), Tread Mill Test (TMT)



Dr Raveesh Chandra Roy (MD-Radio)

This report is not for medico legal purpose. If clinical correlation is not established, kindly repeat the test at no additional cost within seven days.

Facilities: Pathology, Bedside Sample Collection, Health Check-ups, Digital X-Ray, ECG (Bedside also), Allergy Testing, Test And Health Check-ups, Ultrasonography, Sonomammography, Bone Mineral Density (BMD), Doppler Studies, 2D Echo, CT Scan, MRI, Blood Bank, TMT, EEG, PFT, OPG, Endoscopy, Digital Mammography, Electromyography (EMG), Nerve Conduction Velocity (NCV), Audiometry, Brainstem Evoked Response Audiometry (BERA), Colonoscopy, Ambulance Services, Online Booking Facilities for Diagnostics, Online Report Viewing *
365 Days Open *Facilities Available at Select Location



CHANDAN HEALTH CARE LTD.

99-SHIVAJI NAGAR MAHMOORGANJ VARANASI-9839703068

Mr. MR SANDEEP SHARMA
Age/Sex : 26/M
Ref by : MEDIWHEEL
Indication1 :
Indication2 :
Indication3 :

ID : 136362324
HI/WI : 172/67
Recorded : 31-03-2024

TREADMILL TEST SUMMARY REPORT
Protocol: BRUCE
History :
Medication1 :
Medication2 :
Medication3 :

PHASE	PHASE TIME	STAGE TIME	SPEED (Km./Hr.)	GRADE (%)	H.R. (BPM)	B.P. (mmHg)	RPP X100	II	ST LEVEL (mm) V2	V5	METS
SUPINE					84	130/86	109	2.2	2.4	1.5	
HYPERTENT	0:01	0:01			85	130/86	110	2.2	2.4	1.5	
VALSALVA					89	130/86	115	2.2	2.4	1.5	
STANDING					83	130/86	107	2.1	2.3	1.4	
STAGE 1	2:59	2:59	2.70	10.00	107	140/88	149	2.0	2.1	1.6	
STAGE 2	5:59	2:59	4.00	12.00	121	150/90	181	2.0	1.8	1.6	4.80
STAGE 3	8:59	2:59	5.40	14.00	143	160/92	228	1.5	1.6	1.2	7.10
EVENT	10:08	1:08	6.70	16.00	168	166/92	278	1.1	2.2	1.0	10.00
PEAK EXER	10:11	1:11			167	166/92	277	0.9	2.2	1.0	11.52
EVENT	0:31	0:31	0.00	0.00	151	164/92	247	2.1	3.1	1.8	
EVENT	1:00	1:00	0.00	0.00	129	160/90	206	2.7	2.7	2.6	
EVENT	2:01	2:01	0.00	0.00	111	156/88	173	1.7	1.7	1.4	
RECOVERY	2:59	2:59	0.00	0.00	115	150/86	172	0.9	1.5	0.7	

RESULTS

Exercise Duration : 10:11 Minutes
Max Heart Rate : 168 bpm 86 % of target heart rate 194 bpm
Max Blood Pressure : 166/92 mmHg
Max Work Load : 11.59 METS
Reason of Termination :

→ Baseline ECG is Normal
→ No significant ST-T change during peak exercise
→ Normal HR & BP response
→ Test is negative for inducible

IMPRESSIONS

Negative for reversible ischemia

Cardiologist
Dr. Ankit Krishna Agarwal Jaehernia.
M.B.B.S., MD, DM
Cardiologist
Reg. No.-39794

[Handwritten Signature]

CHANDAN HEALTH CARE LTD.

Mr. MR SANDEEP SHARMA
I.D. : 136362324
AGE/SEX : 26/M
RECORDED : 31-03-2024

RATE : 84 BPM
B.P. : 130/86 mmHg

SUPINE
PRETEST

ST @ 10mm/mV
80ms PostJ

RAW ECG

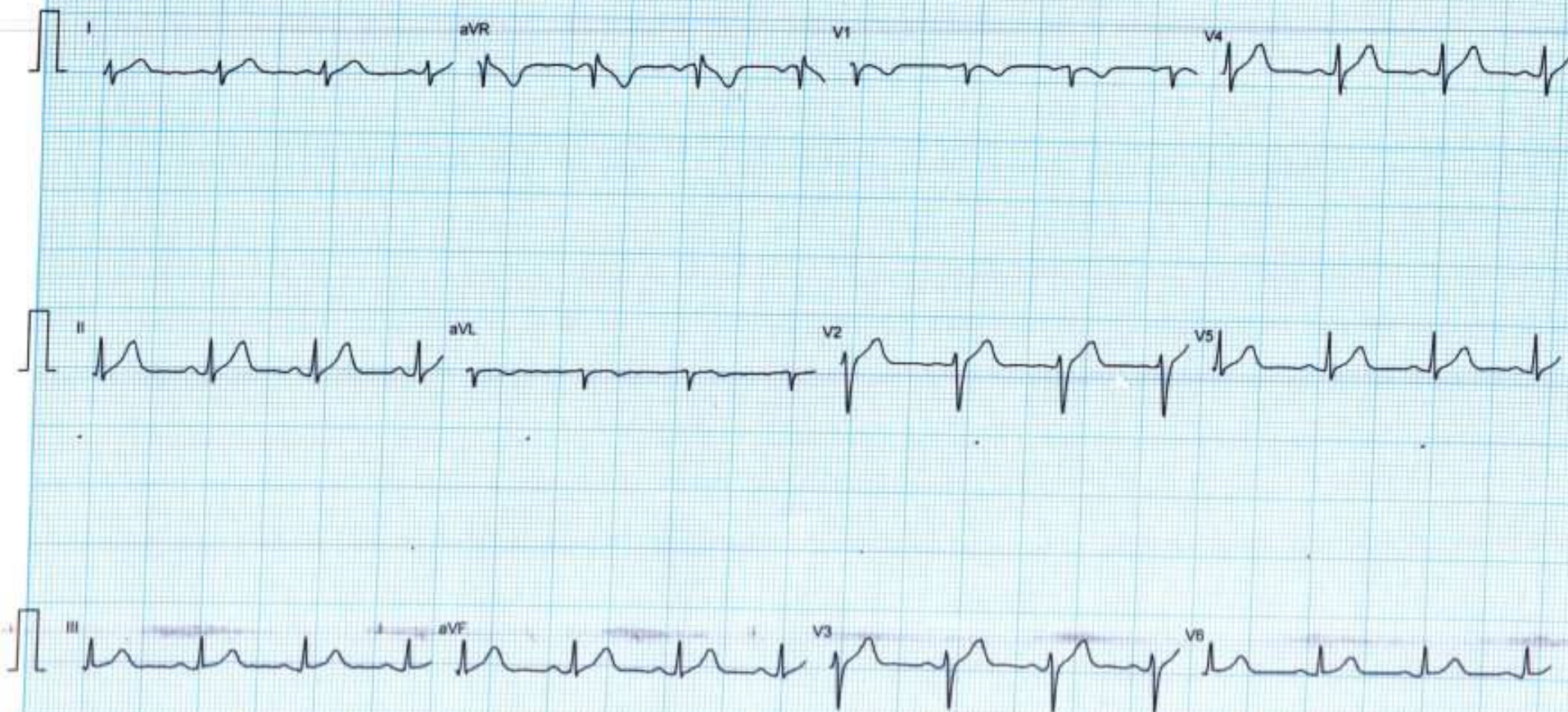

CHANDAN HEALTH CARE LTD.

Mr. MR SANDEEP SHARMA
I.D. : 136362324
AGE/SEX : 26/M
RECORDED : 31-03-2024

RATE : 85 BPM
B.P. : 130/86 mmHg

HYPERVENTILATION
PRETEST

ST @ 10mm/mV
80ms PostJ

STAGE TIME : 0:01

LINKED MEDIAN

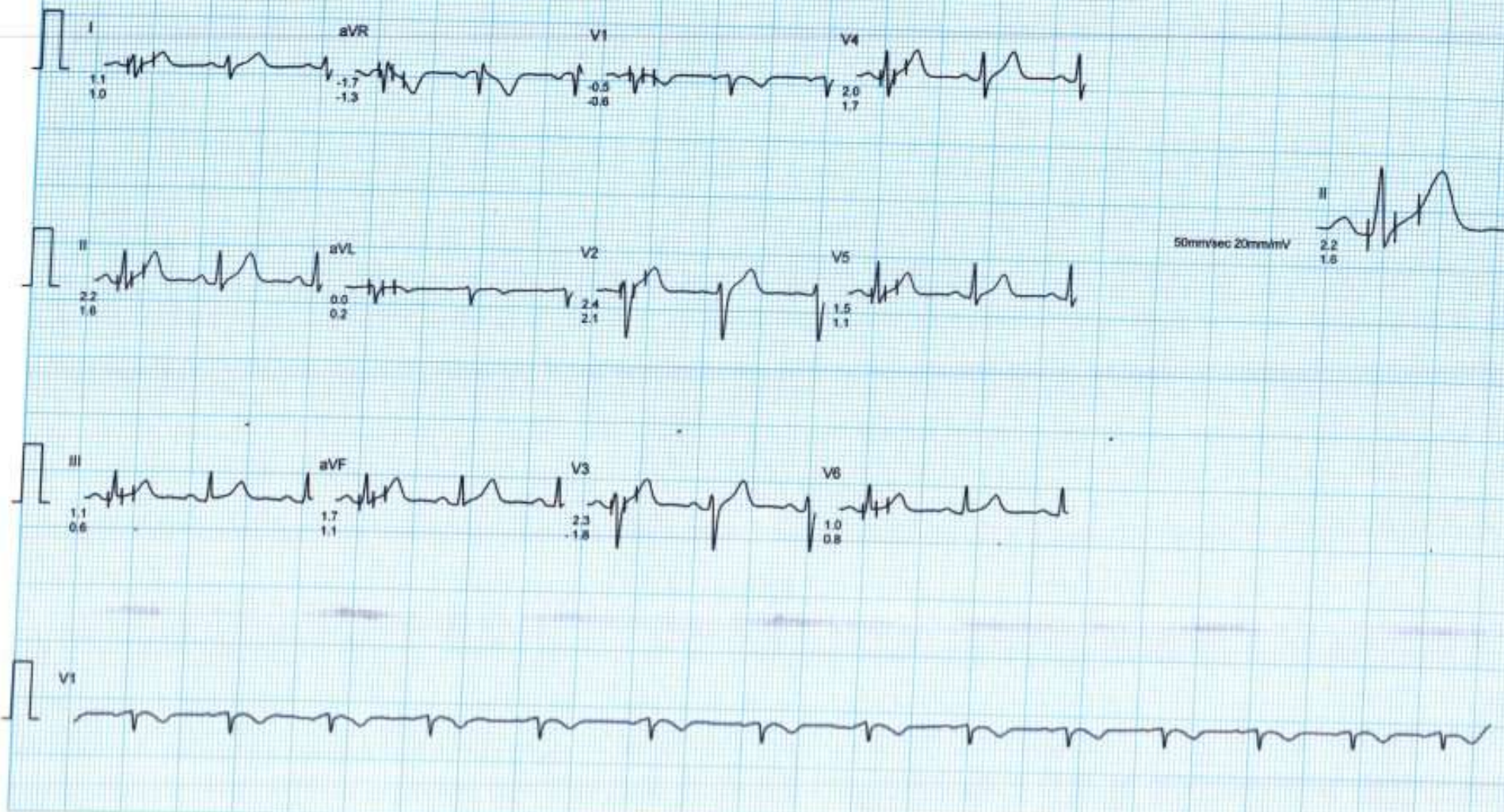

CHANDAN HEALTH CARE LTD.

Mr. MR SANDEEP SHARMA
I.D. : 136362324
AGE/SEX : 28/M
RECORDED : 31-03-2024

RATE : 89 BPM
B.P. : 130/86 mmHg

VALSALVA
PRETEST

ST @ 10mm/mV
80ms Post J

LINKED MEDIAN

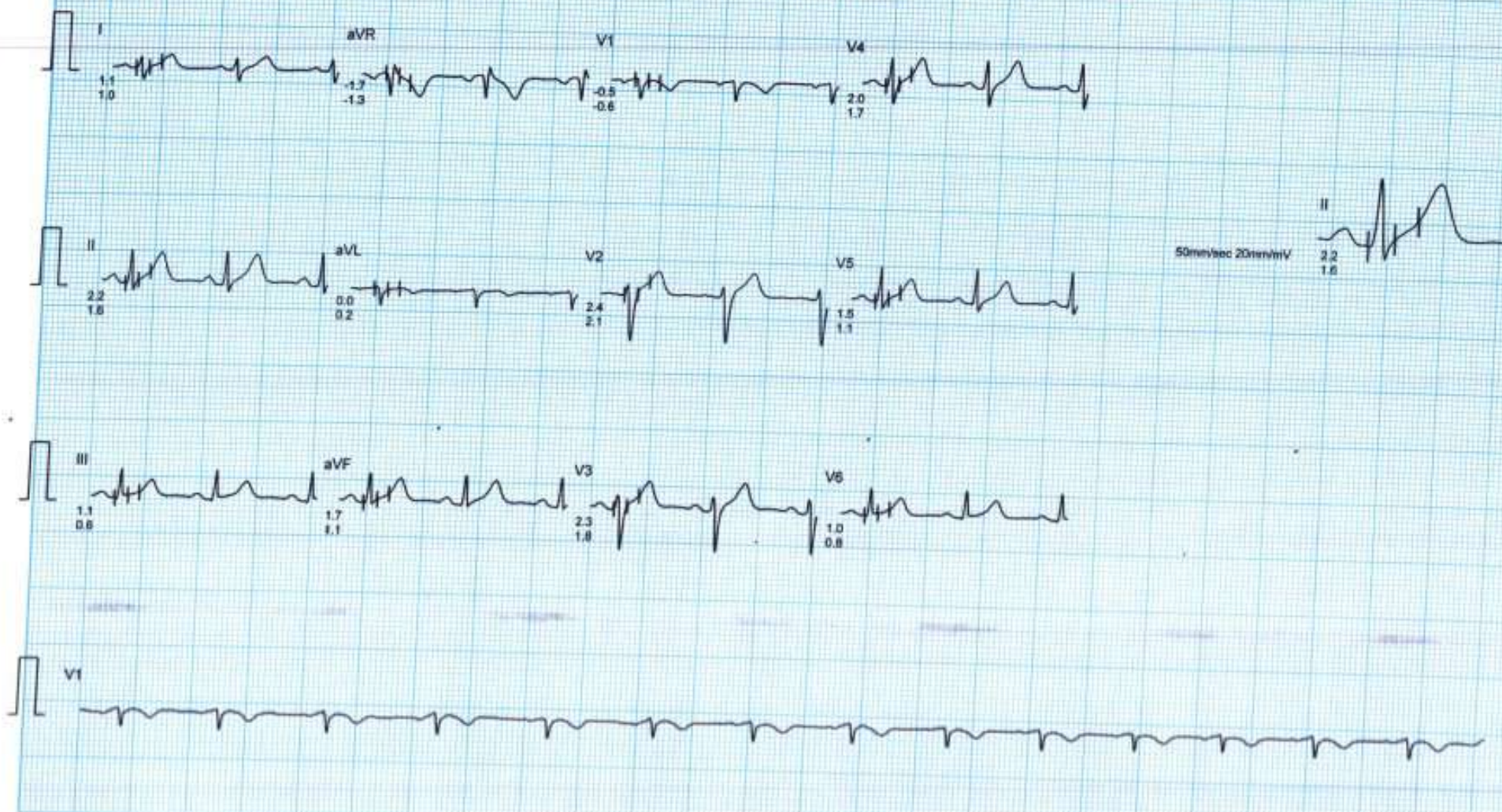

CHANDAN HEALTH CARE LTD.

Mr. MR SANDEEP SHARMA
I.D. : 136362324
AGE/SEX : 26/M
RECORDED : 31-03-2024

RATE : 83 BPM
B.P. : 130/86 mmHg

STANDING
PRETEST

ST @ 10mm/mV
80ms PostJ

LINKED MEDIAN

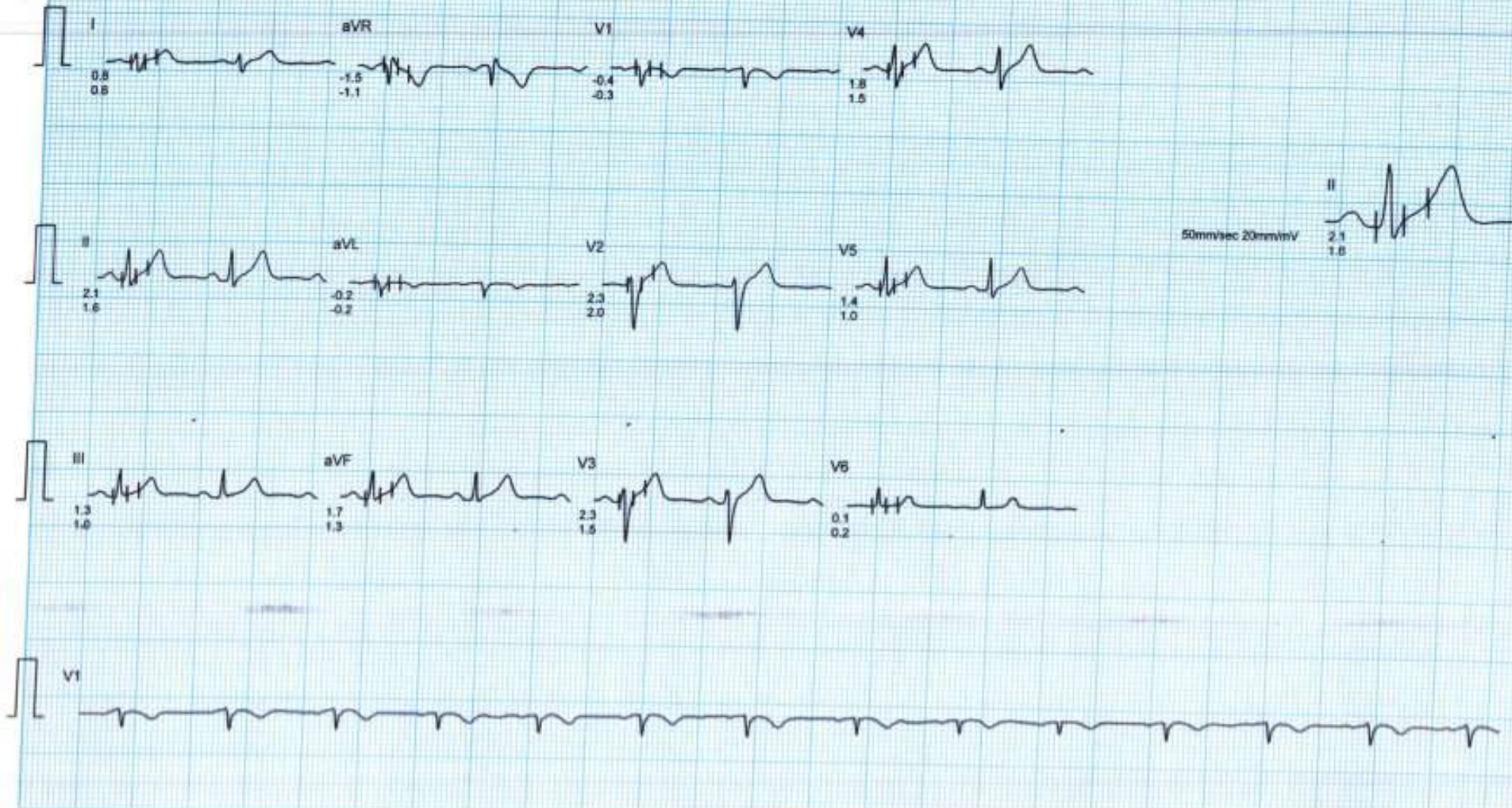

CHANDAN HEALTH CARE LTD.

Mr. MR SANDEEP SHARMA
I.D. : 136362324
AGE/SEX : 26/M
RECORDED : 31-03-2024

RATE : 107 BPM
B.P. : 140/88 mmHg

BRUCE
EXERCISE I
PHASE TIME : 2:59
STAGE TIME : 2:59

ST @ 10mm/mV
80ms PostJ
SPEED : 2.7 Km./Hr.
GRADE : 10.0 %

LINKED MEDIAN



CHANDAN HEALTH CARE LTD.

Mr. MR SANDEEP SHARMA
I.D. : 136362324
AGE/SEX : 25/M
RECORDED : 31-03-2024

RATE : 121 BPM
B.P. : 150/90 mmHg

BRUCE
EXERCISE 2
PHASE TIME : 5:59
STAGE TIME : 2:59

ST @ 10mm/mV
80ms Post.J
SPEED : 4.0 Km./Hr.
GRADE : 12.0 %

LINKED MEDIAN

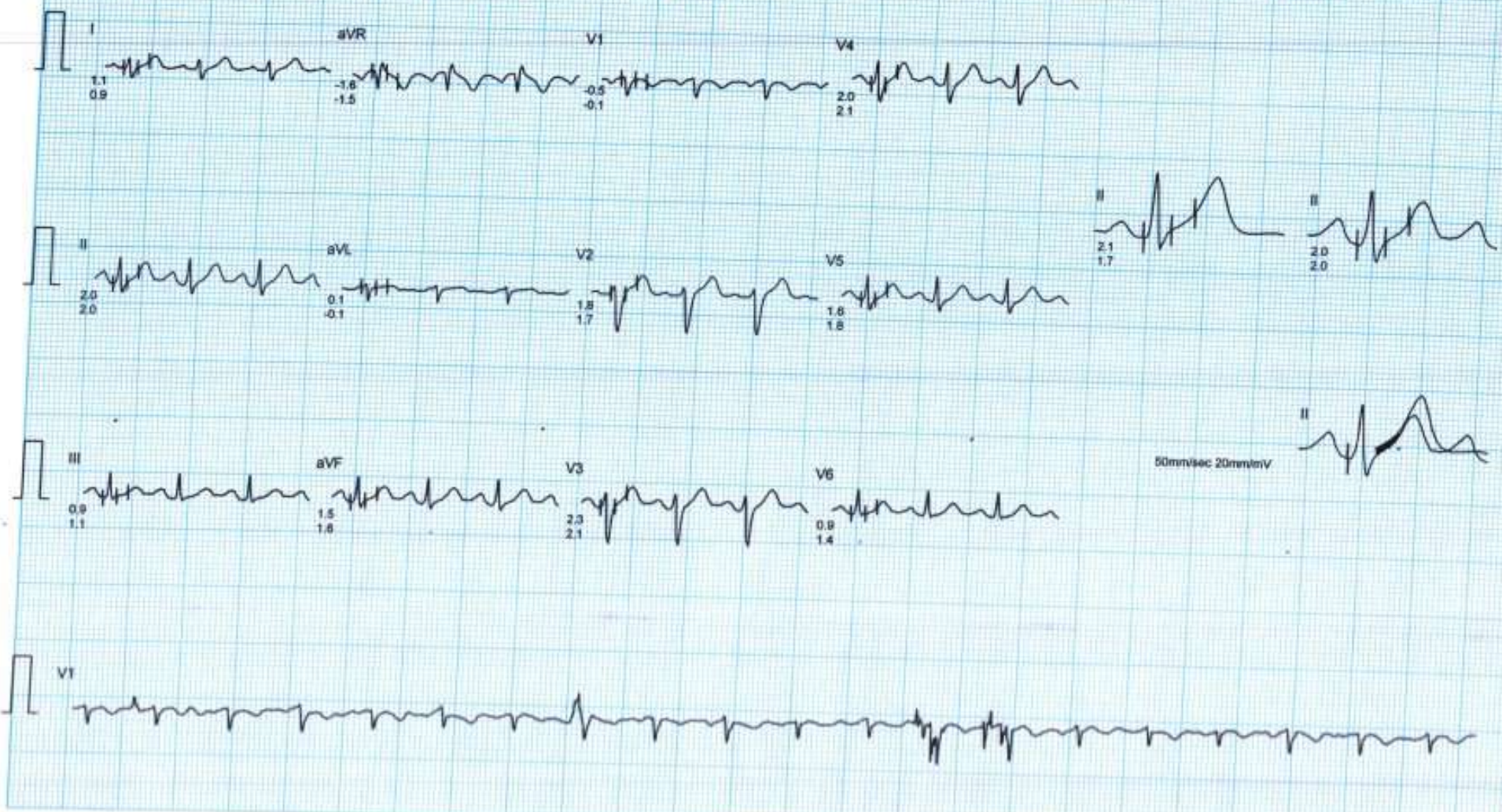

CHANDAN HEALTH CARE LTD.

Mr. MR SANDEEP SHARMA
I.D. : 136362324
AGE/SEX : 26/M
RECORDED : 31-03-2024

RATE : 143 BPM
B.P. : 160/92 mmHg

BRUCE
EXERCISE 3
PHASE TIME : 8:59
STAGE TIME : 2:59

ST @ 10mm/mV
80ms PostJ
SPEED : 5.4 Km./Hr.
GRADE : 14.0 %

LINKED MEDIAN



CHANDAN HEALTH CARE LTD.

Mr. MR SANDEEP SHARMA

I.D. : 136362324

AGE/SEX : 28/M

RECORDED : 31-03-2024

RATE : 168 BPM

B.P. : 166/92 mmHg

BRUCE

EXERCISE 4 (EVENT)

PHASE TIME : 10:08

STAGE TIME : 1:08

ST @ 10mm/mV

80ms Post

SPEED : 6.7 Km./hr.

GRADE : 16.0 %

RAW E.C.G.



CHANDAN HEALTH CARE LTD.

Mr. MR SANDEEP SHARMA

I.D. : 136362324

AGE/SEX : 26/M

RECORDED : 31-03-2024

RATE : 167 BPM

B.P. : 166/92 mmHg

BRUCE

PEAK EXER

PHASE TIME : 10:11

STAGE TIME : 1:11

ST @ 10mm/mV

80ms PostJ

SPEED : 6.7 Km./Hr.

GRADE : 16.0 %

MIXED E.C.G.

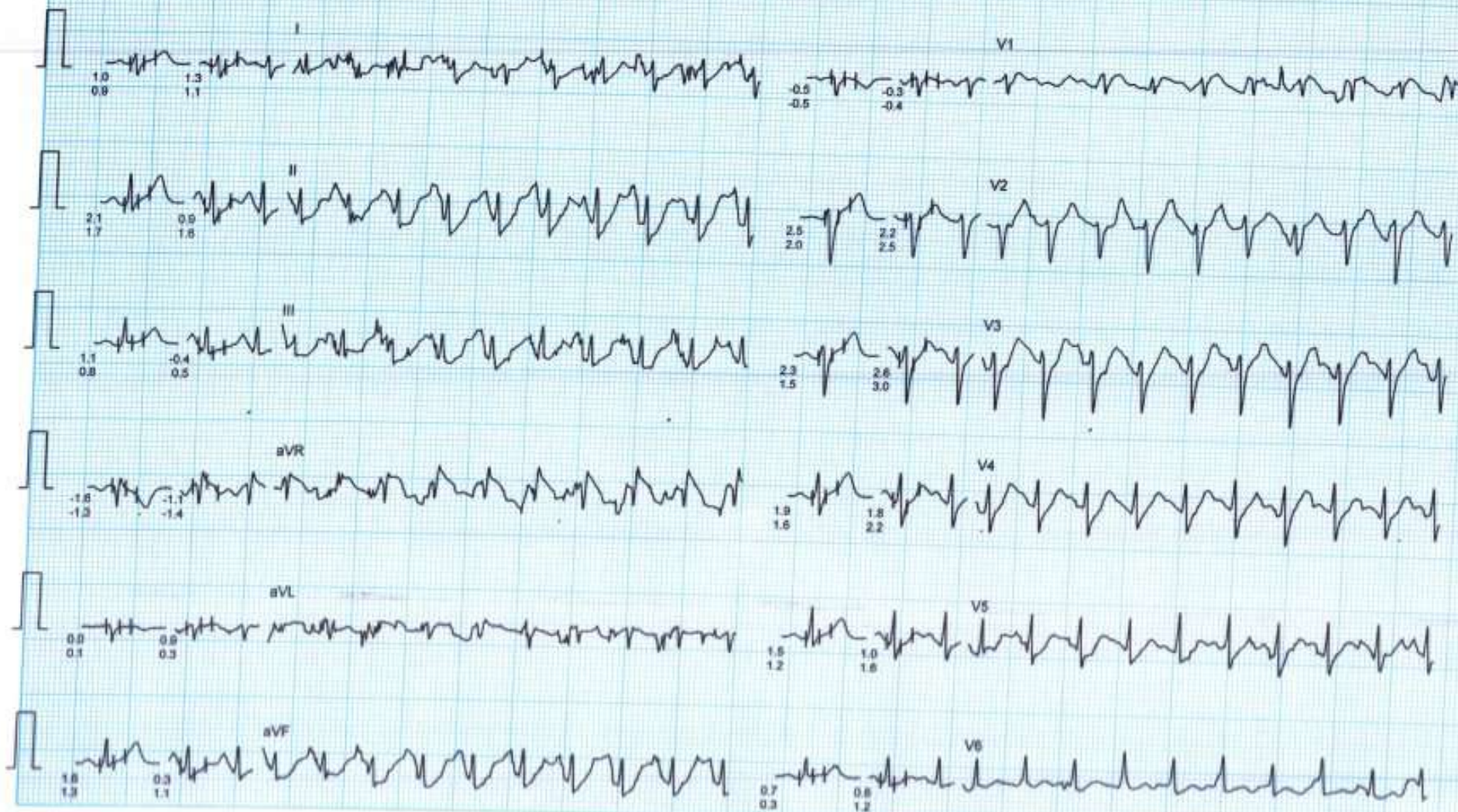

CHANDAN HEALTH CARE LTD.

Mr. MR SANDEEP SHARMA

I.D. : 136362324

AGE/SEX : 26/M

RECORDED : 31-03-2024

RATE : 151 BPM

B.P. : 164/92 mmHg

BRUCE

RECOVERY (EVENT)

PHASE TIME : 0:31

ST @ 10mm/mV

80ms PostJ

SPEED : 0.0 Km./Hr.

GRADE : 0.0 %

RAW E.C.G.

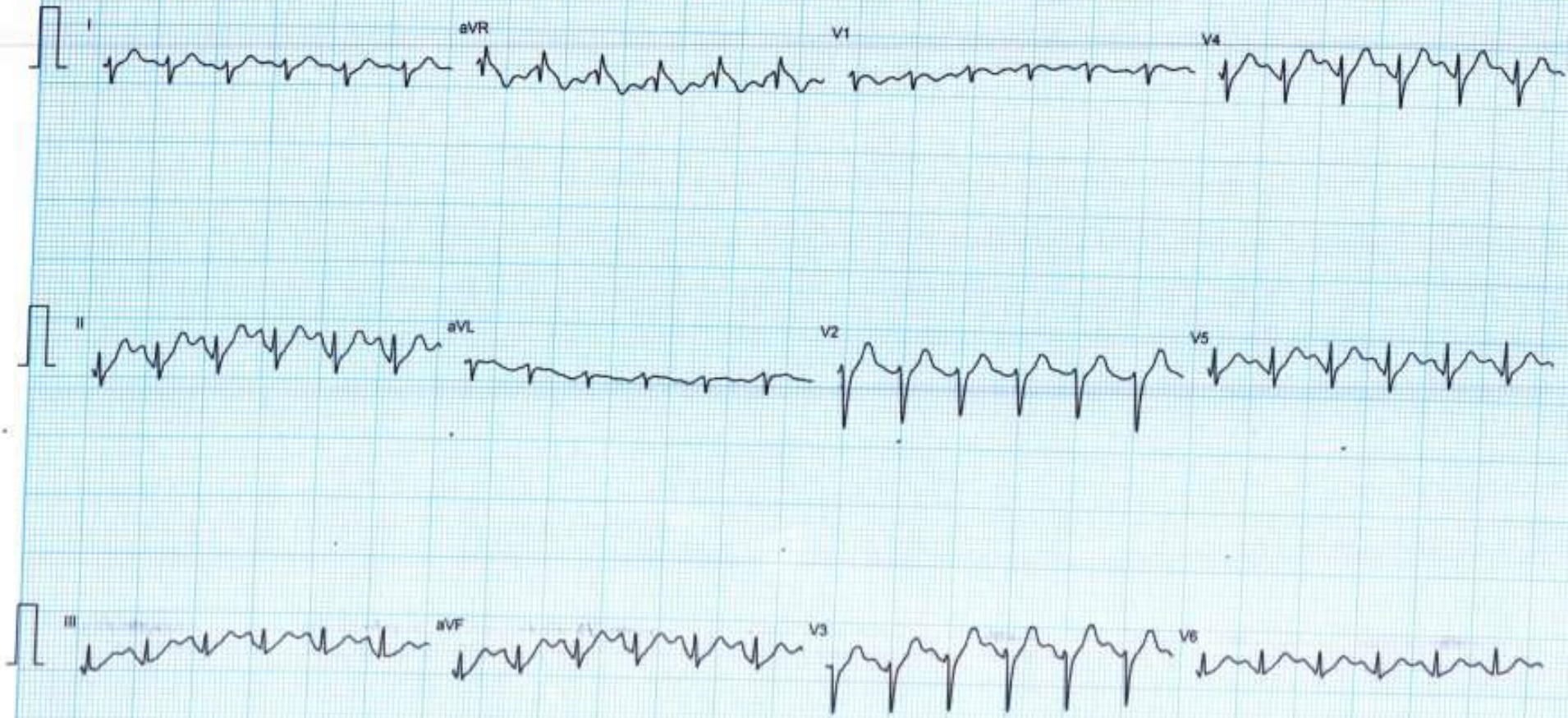

CHANDAN HEALTH CARE LTD.

Mr. MR SANDEEP SHARMA

I.D. : 136362324

AGE/SEX : 26/M

RECORDED : 31-03-2024

RATE : 129 BPM

B.P. : 160/90 mmHg

BRUCE

RECOVERY (EVENT)

PHASE TIME : 1:00

ST @ 10mm/mV

80ms PostJ

SPEED : 0.0 Km./Hr.

GRADE : 0.0 %

RAW E.C.G



CHANDAN HEALTH CARE LTD.

Mr. MR SANDEEP SHARMA

I.D. : 136362324

AGE/SEX : 26/M

RECORDED : 31-03-2024

RATE : 111 BPM

B.P. : 156/88 mmHg

BRUCE

RECOVERY (EVENT)

PHASE TIME : 2.01

ST @ 10mm/mV

80ms Post.I

SPEED : 0.0 Km./Hr.

GRADE : 0.0 %

RAW E.C.G.

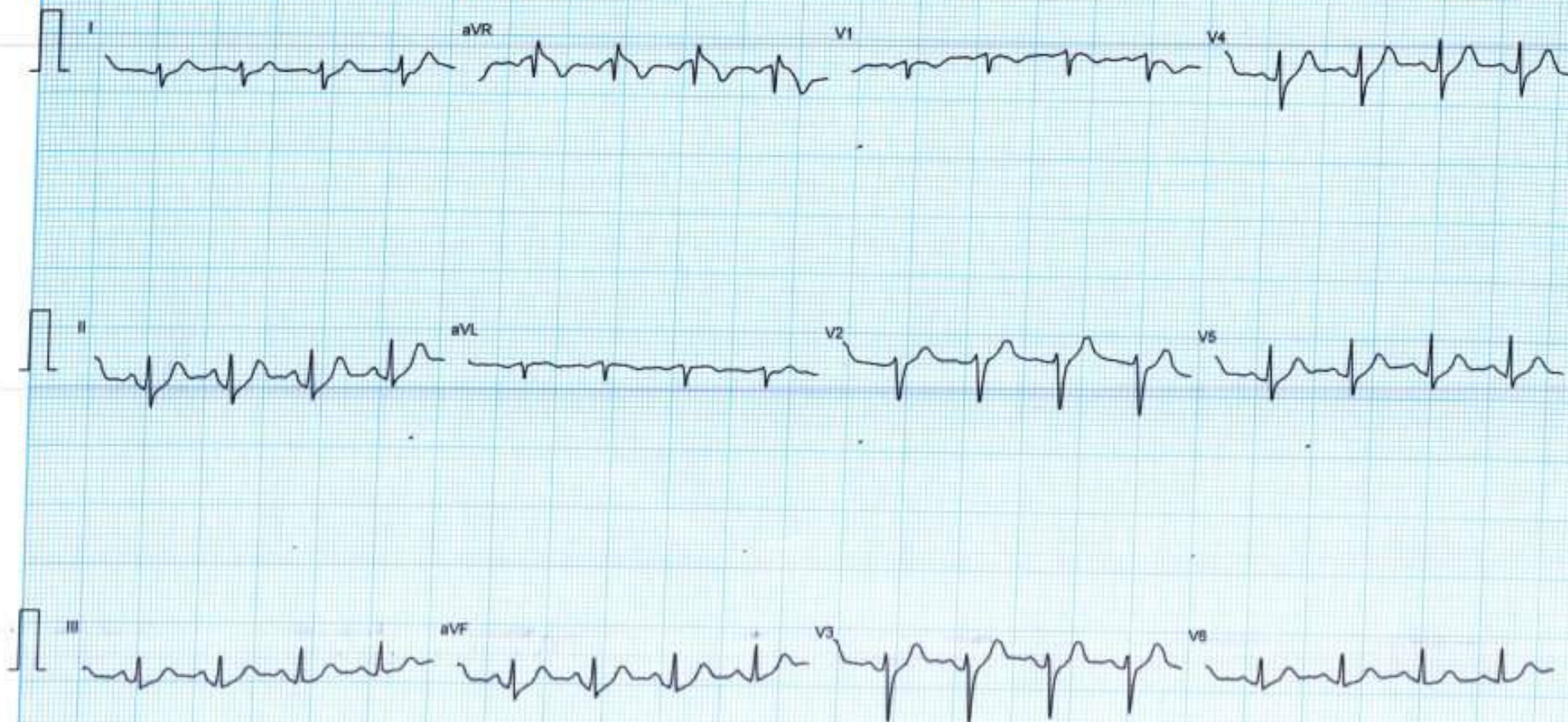

CHANDAN HEALTH CARE LTD.

Mr. MR SANDEEP SHARMA
I.D. : 136362324
AGE/SEX : 26/M
RECORDED : 31-03-2024

RATE : 115 BPM
B.P. : 150/86 mmHg

BRUCE
RECOVERY
PHASE TIME : 2:59

ST @ 10mm/mV
80ms Post.J
SPEED : 0.0 Km./Hr.
GRADE : 0.0 %

LINKED MEDIAN

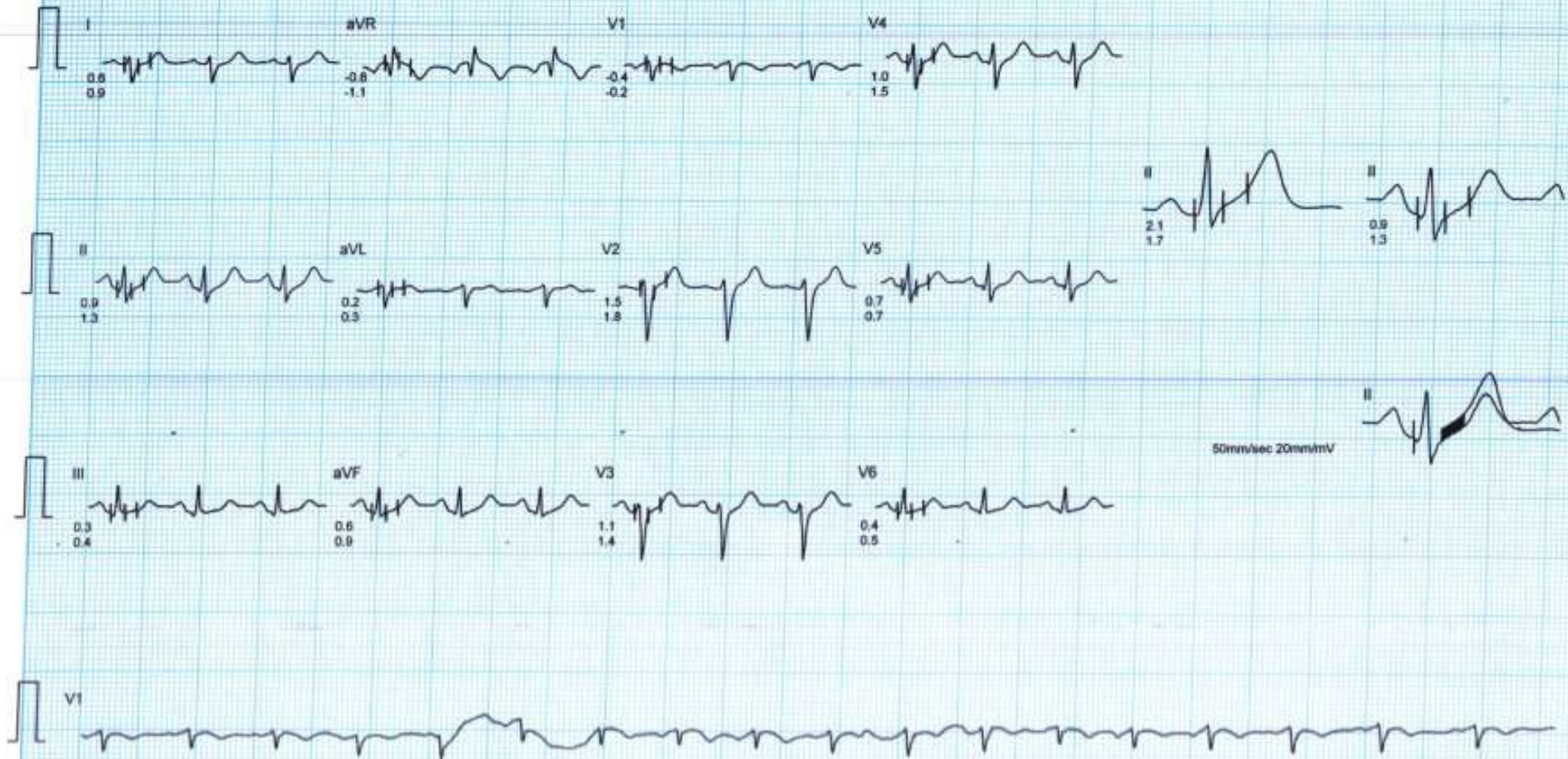



सत्यमेव जयते

भारत सरकार

GOVERNMENT OF INDIA



संदीप शर्मा

Sandeep Sharma

जन्म तिथि/ DOB: 10/08/1997

पुरुष / MALE

2578 5834 5042



मेरा आधार, मेरी पहचान



D63/6B-99, Shivaji Nagar Colony,
Mahmoorganj, Varanasi, Uttar Pradesh 221010,
India

Latitude

25.305365°

Longitude

82.979060°

LOCAL 11:55:43

GMT 06:25:43

SUNDAY 03.31.2024

ALTITUDE 37 METER