

Patient ID:	SUR0000362945	Patient Name:	NARESH PATEL
Age:	44 Years	Sex:	M
Accession Number:	3999 MHC	Modality:	DX
Referring Physician:	DR. SHALBY	Study:	CHEST PA
Study Date:	11-Apr-2024		

CHEST X-RAY (PA)

Both lung fields appear normal.

No evidence of consolidation or cavitation is seen.

Both costo-phrenic angles appear clear.

Cardiac size is within normal limits.

Both domes of diaphragm appear normal.

Bony thoracic cage and soft tissue shadow appear normal.

IMPRESSION:

- No significant abnormality seen.

Thanks for referral.



DR. ASHUTOSH GANDHI

DMRD (Radiodiagnosis)

G-14916

SHALBY HOSPITAL, SURAT

Near Navyug College, Rander Road, Adajan, Surat. Gujarat, India. | Ph.: 0261-7190000 | Email : info.surat@shalby.org

SHALBY LIMITED

Regd. Office: Opp. Karnavati Club, S. G. Road, Ahmedabad - 380 015, Gujarat, India.

Corp. Office: B-301 & 302, Mondeal Heights, Opp. Karnavati Club, S. G. Road, Ahmedabad - 380 015, Gujarat, India

Tel: 079 40203000 | Fax: 079 40203109 | info.sg@shalby.org | www.shalby.org

CIN: L85110GJ2004PLC044667



Shalby Hospital (A Unit of Shalby Limited) Near Navyug College, Rander Road, Adajan, Surat, Gujarat. India.
Tel.: 0261 7190000 | Ext.: 851 | Mo.: 9512036046 | Email : pathology.surat@shalby.in | Web : www.shalby.org

PID : SUR0000362945 OP-001

REPORT STATUS : Interim



Patient Name : Mr Nareshbhai Kanjibhai Patel / Registered On : 11-Apr-2024 09:04 AM
Lab ID : 404900673 Collected On : 11-Apr-2024 08:50 AM
Gender/Age : Male / 44 Years DOB : 11-Jun-1979 Received On : 11-Apr-2024 10:10 AM
Ref. By : Dr. Health Check Up . Shalby Sample Type : EDTA Whole Blood

Parameter	Result	Unit	Biological Ref. Interval
BLOOD COUNT AND INDICIES			
HAEMOGLOBIN <i>Colorimetric Non Cyanide</i>	14.9	g/dL	13.0 - 17.0
RBC COUNT <i>Electrical Impedance</i>	5.29	mill/cmm	4.5 - 5.5
HCT <i>Calculated</i>	44.9	%	40 - 50
MCV <i>Calculated based on the RBC histogram</i>	84.9	fL	83 - 101
MCH <i>Calculated</i>	28.2	pg	27 - 32
MCHC <i>Calculated</i>	33.2	g/dL	31.5 - 34.5
RDW <i>Calculated</i>	12.7	%	13.3 - 18.3
TOTAL LEUCOCYTE COUNT			
Total WBC Count <i>Electrical Impedance</i>	6420	cells/cmm	4000 - 10000
DIFFERENTIAL LEUCOCYTE COUNT (Manual by Microscopy)			
NEUTROPHILS <i>Flow Cytometry</i>	57	%	40 - 80
LYMPHOCYTES <i>Flow Cytometry</i>	33	%	20 - 40
EOSINOPHILS <i>Flow Cytometry</i>	4	%	1 - 6
MONOCYTES <i>Flow Cytometry</i>	6	%	2 - 10
BASOPHIL <i>Flow Cytometry</i>	0	%	0 - 2
PLATELET INDICES			
PLATELET COUNT <i>Electrical Impedance</i>	281000	/cmm	150000 - 410000
MPV <i>Calculated based on PLT Histogram</i>	8.2	fL	7.5 - 12.0

PERIPHERAL SMEAR EXAMINATION

RBCs Normochromic and Normocytic.
WBCs Total and differential leucocyte counts are within normal limit
PLATELETS Adequate in number and normal in morphology.
MALARIAL PARASITE Malarial parasites are not seen on smear examination.

EDTA Whole Blood - Tests done on Automated Five Part Cell Counter. (WBC, RBC, MCV & Platelet count by classical impedance method, Hb by cyanide-free colorimetric method, WBC differential by Chemical dye, Flowcytometry, Semi-conductive Laser scatter Method, independent Basophil channel & other parameters calculated). All Haemograms are reviewed & confirmed microscopically.

Reference Interval: Dacie and Lewis practical haematology 11th edition.

This is an Electronically Authenticated Report.

Generated On : 11-Apr-2024 01:08 PM
Approved On : 11-Apr-2024 11:33 AM

Dr Pankaj Agrawal
Dr Pankaj Agrawal
M.B., D.C.P
Consulting Pathologist



Shalby Hospital (A Unit of Shalby Limited) Near Navyug College, Rander Road, Adajan, Surat, Gujarat. India.
Tel.: 0261 7190000 | Ext.: 851 | Mo.: 9512036046 | Email : pathology.surat@shalby.in | Web : www.shalby.org

PID : SUR0000362945 OP-001 **REPORT STATUS : Interim** 

Patient Name : **Mr Nareshbhai Kanjibhai Patel** / Registered On : 11-Apr-2024 09:04 AM
Lab ID : 404900673 Collected On : 11-Apr-2024 08:50 AM
Gender/Age : Male / 44 Years DOB : 11-Jun-1979 Received On : 11-Apr-2024 10:10 AM
Ref. By : Dr. Health Check Up . Shalby Sample Type : EDTA Whole Blood

Parameter	Result	Unit	Biological Ref. Interval
-----------	--------	------	--------------------------

BLOOD GROUP

(Tube agglutination: Forward & reverse)

ABO Type	"B"
RH Type	POSITIVE

This is an Electronically Authenticated Report.

Generated On : 11-Apr-2024 01:08 PM
Approved On : 11-Apr-2024 12:52 PM

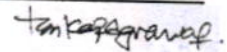
Dr Pankaj Agrawal
M.B., D.C.P
Consulting Pathologist



Shalby Hospital (A Unit of Shalby Limited) Near Navyug College, Rander Road, Adajan, Surat, Gujarat. India.
Tel.: 0261 7190000 | Ext.: 851 | Mo.: 9512036046 | Email : pathology.surat@shalby.in | Web : www.shalby.org

PID : SUR0000362945 OP-001

REPORT STATUS : Interim



Patient Name : Mr Nareshbhai Kanjibhai Patel / Registered On : 11-Apr-2024 09:04 AM
Lab ID : 404900673 Collected On : 11-Apr-2024 08:50 AM
Gender/Age : Male / 44 Years DOB : 11-Jun-1979 Received On : 11-Apr-2024 10:10 AM
Ref. By : Dr. Health Check Up . Shalby Sample Type : EDTA Whole Blood

Parameter	Result	Unit	Biological Ref. Interval
ESR 1st hour * <i>Modified Westergren Method</i>	01	mm in 1 hour	0 - 15
HBA1C HbA1c - Glycated Haemoglobin * <i>Boronate Affinity Assay</i>	6.2	%	Non-diabetic: <= 5.6 Pre-diabetic: 5.7-6.4 Diabetic: >= 6.5 Therapeutic goals for glycemic control Age > 19 years Goal of therapy: < 7.0 Action suggested: > 8.0 Age < 19 years Goal of therapy: <7.5
Estimated Average Glucose (eAG) (mg/dL) * <i>Calculated</i>	131	mg/dL	

This is an Electronically Authenticated Report.

Generated On : 11-Apr-2024 01:08 PM
Approved On : 11-Apr-2024 12:52 PM

Dr Pankaj Agrawal
Dr Pankaj Agrawal
M.B., D.C.P
Consulting Pathologist

 Shalby Hospital (A Unit of Shalby Limited) Near Navyug College, Rander Road, Adajan, Surat, Gujarat. India.
 Tel.: 0261 7190000 | Ext.: 851 | Mo.: 9512036046 | Email : pathology.surat@shalby.in | Web : www.shalby.org

PID : SUR0000362945 OP-001

REPORT STATUS : Interim

 Patient Name : Mr Nareshbhai Kanjibhai Patel / Registered On : 11-Apr-2024 09:04 AM
 Lab ID : 404900673 Collected On : 11-Apr-2024 08:50 AM
 Gender/Age : Male / 44 Years DOB : 11-Jun-1979 Received On : 11-Apr-2024 10:10 AM
 Ref. By : Dr. Health Check Up . Shalby Sample Type : Fluoride F, Urine (PP),
 Fluoride PP, Urine (F),S

Parameter	Result	Unit	Biological Ref. Interval
-----------	--------	------	--------------------------

PLASMA GLUCOSE LEVEL

FASTING PLASMA GLUCOSE

Plasma Glucose (F)	112	mg/dL	74 - 106
---------------------------	-----	-------	----------

GOD/POD (Glucose Oxidase/Peroxidase), Colorimetric

Urine Sugar (F)	ABSENT	mg/dL	Absent
------------------------	--------	-------	--------

Glucose-oxidase/oxidase reaction

POST PRANDIAL PLASMA GLUCOSE

Plasma Glucose (PP)	120	mg/dL	Normal: 100-140 Impaired: 140-199 Diabetic :=>200
----------------------------	-----	-------	---------------------------------------------------

GOD/POD (Glucose Oxidase/Peroxidase), Colorimetric

Urine Sugar (PP)	ABSENT	mg/dL	Absent
-------------------------	--------	-------	--------

Glucose-oxidase/oxidase reaction

Liver Function Test**Liver Function Test**

SGPT (ALT)	40	U/L	21 - 72
-------------------	----	-----	---------

Multi Point Rate with P-5-P

SGOT (AST)	29	U/L	17 - 59
-------------------	----	-----	---------

Multi Point Rate with P-5-P

Alkaline Phosphatase	77	U/L	20-50 yrs : 53 - 128
-----------------------------	----	-----	----------------------

PNPP, AMP Buffer

4-19 yr : 54 - 369

>=51 yr : 56 - 119

GGT *	40	U/L	15 - 73
--------------	----	-----	---------

L-gamma-glutamyl-4-nitroanalide/glycylglycine Kinetic

S. PROTEIN	7.3	g/dL	6.3 - 8.2
-------------------	-----	------	-----------

Biuret (Alkaline cupric sulfate), End Point

Albumin	4.5	g/dL	3.5 - 5.0
----------------	-----	------	-----------

Bromocresol Green (BCG), Colorimetric

S. GLOBULIN	2.8	g/dL	2.3 - 3.6
--------------------	-----	------	-----------

Calculated

A/G Ratio	1.6	Ratio	1.0 - 2.3
------------------	-----	-------	-----------

Calculated

This is an Electronically Authenticated Report.

Dr Pankaj AgrawalM.B., D.C.P
Consulting Pathologist

Generated On : 11-Apr-2024 01:08 PM

Approved On : 11-Apr-2024 12:52 PM



Shalby Hospital (A Unit of Shalby Limited) Near Navyug College, Rander Road, Adajan, Surat, Gujarat. India.
Tel.: 0261 7190000 | Ext.: 851 | Mo.: 9512036046 | Email : pathology.surat@shalby.in | Web : www.shalby.org

PID : SUR0000362945 OP-001 **REPORT STATUS : Interim** 

Patient Name : **Mr Nareshbhai Kanjibhai Patel** / Registered On : 11-Apr-2024 09:04 AM
Lab ID : 404900673 Collected On : 11-Apr-2024 08:50 AM
Gender/Age : Male / 44 Years DOB : 11-Jun-1979 Received On : 11-Apr-2024 10:10 AM
Ref. By : Dr. Health Check Up . Shalby Sample Type : Fluoride F, Urine (PP),
Fluoride PP, Urine (F),S

Liver Function Test

Parameter	Result	Unit	Reference Range
Bilirubin Total <i>Azobilirubin/Dyphylline/Diazonium Salt</i>	0.7	mg/dL	0-1 day (premature) 1.0 - 8.0 0-1 day (full term) : 2.0 - 6.0 1-2 day (premature) : 6.0 - 12.0 1-2 day (full term) : 6.0 - 10.0 3-5 day (premature) : 10.0 - 14.0 3-5 day (full term) : 4.0 - 8.0 Adult : 0.2 - 1.3
Bilirubin Unconjugated <i>End-point Colorimetric (Dual wavelength spectrophotometric)</i>	0.5	mg/dL	Unconjugated bilirubin Adults: 0.0-1.1 Neonates: 0.6-10.5
Bilirubin Direct <i>Calculated</i>	0.2	mg/dL	Conjugated bilirubin and Delta bilirubin (Bilirubin covalently bound to albumin) 0.0-0.4

This is an Electronically Authenticated Report.

Generated On : 11-Apr-2024 01:08 PM
Approved On : 11-Apr-2024 12:52 PM

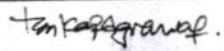
Dr Pankaj Agrawal
M.B., D.C.P
Consulting Pathologist



Shalby Hospital (A Unit of Shalby Limited) Near Navyug College, Rander Road, Adajan, Surat, Gujarat. India.
Tel.: 0261 7190000 | Ext.: 851 | Mo.: 9512036046 | Email : pathology.surat@shalby.in | Web : www.shalby.org

PID : SUR0000362945 OP-001

REPORT STATUS : Interim



Patient Name : **Mr Nareshbhai Kanjibhai Patel** / Registered On : 11-Apr-2024 09:04 AM
Lab ID : 404900673 Collected On : 11-Apr-2024 08:50 AM
Gender/Age : Male / 44 Years DOB : 11-Jun-1979 Received On : 11-Apr-2024 10:10 AM
Ref. By : Dr. Health Check Up . Shalby Sample Type : Serum

Parameter	Result	Unit	Biological Ref. Interval
-----------	--------	------	--------------------------

LIPID PROFILE

LIPID PROFILE

Cholesterol <i>Cholesterol Esterase, Oxidase, Peroxidase</i>	215	mg/dL	Desirable: <200 Borderline High: 200 - 239 High >=240
SERUM TRIGLYCERIDE <i>Lipase/GK/GPO/POD</i>	441	mg/dL	Normal : <150 Borderline High : 150-199 High : 200-499 Very High : > 500
HDL CHOLESTEROL DIRECT * <i>Phosphotungstic Acid/Mgcl2 - Enzymatic</i>	31	mg/dL	Major risk factor for heart disease : < 40 Negative risk factor for heart disease : >= 60
Non HDL Cholesterol <i>Calculated</i>	184	mg/dL	Optimal : <130 Desirable : 130-159 Borderline high : 159-189 High : 189-220 Very High : >=220
VLDL <i>Calculated</i>	88	mg/dL	6 - 38
Chol/dHDL * <i>Calculated</i>	6.9	Ratio	3.5 - 5.0

Remarks: Estimation of LDL by direct method is recommended as TG is >400 mg/dl.

Note: Reference interval as per National Cholesterol Education Programme (NCEP) Adult Treatment Panel III Report. VLDL, CHOL/dHDL RATIO, LDL/dHDL RATIO, LDL Cholesterol, Non HDL Cholesterol are calculated parameters. Estimation of LDL by direct method is recommended when TG>400 mg/dL.

This is an Electronically Authenticated Report.

Dr Pankaj Agrawal

Dr Pankaj Agrawal

M.B., D.C.P
Consulting Pathologist

Generated On : 11-Apr-2024 01:08 PM

Approved On : 11-Apr-2024 12:52 PM



Shalby Hospital (A Unit of Shalby Limited) Near Navyug College, Rander Road, Adajan, Surat, Gujarat. India.
Tel.: 0261 7190000 | Ext.: 851 | Mo.: 9512036046 | Email : pathology.surat@shalby.in | Web : www.shalby.org

PID : SUR0000362945 OP-001 **REPORT STATUS : Interim** 

Patient Name : **Mr Nareshbhai Kanjibhai Patel** / Registered On : 11-Apr-2024 09:04 AM
Lab ID : 404900673 Collected On : 11-Apr-2024 08:50 AM
Gender/Age : Male / 44 Years DOB : 11-Jun-1979 Received On : 11-Apr-2024 10:10 AM
Ref. By : Dr. Health Check Up . Shalby Sample Type : Serum

Parameter	Result	Unit	Biological Ref. Interval
-----------	--------	------	--------------------------

RENAL FUNCTION TEST

RENAL FUNCTION TEST

Urea Nitrogen (BUN) <i>Urease, colorimetric</i>	8	mg/dL	9 - 20
UREA <i>Calculated</i>	17	mg/dL	19 - 43
Creatinine <i>Enzymatic - Creatinine amidohydrolase</i>	0.61	mg/dL	0.66 - 1.25
S. URIC ACID <i>Uricase/Peroxidase, Colorimetric</i>	5.7	mg/dL	3.5 - 8.5
Calcium <i>Arsenazo III dye</i>	9.2	mg/dL	8.4 - 10.2
Phosphorus * <i>Phosphomolybdate reduction (PMA Phenol)</i>	4.1	mg/dL	2.5 - 4.5
Sodium <i>Direct Ion Selective Electrode</i>	141	mmol/L	137 - 145
S. POTASSIUM <i>Direct Ion Selective Electrode</i>	4.50	mmol/L	3.5 - 5.1
Chloride <i>Direct Ion Selective Electrode</i>	103	mmol/L	98 - 107

This is an Electronically Authenticated Report.

Generated On : 11-Apr-2024 01:08 PM
Approved On : 11-Apr-2024 12:52 PM

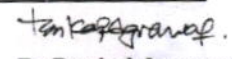
Dr Pankaj Agrawal
M.B., D.C.P
Consulting Pathologist

 Shalby Hospital (A Unit of Shalby Limited) Near Navyug College, Rander Road, Adajan, Surat, Gujarat, India.
 Tel.: 0261 7190000 | Ext.: 851 | Mo.: 9512036046 | Email : pathology.surat@shalby.in | Web : www.shalby.org

PID : SUR0000362945 OP-001

REPORT STATUS : Interim



Patient Name : Mr Nareshbhai Kanjibhai Patel /

Registered On : 11-Apr-2024 09:04 AM

Lab ID : 404900673

Collected On : 11-Apr-2024 08:50 AM

Gender/Age : Male / 44 Years DOB : 11-Jun-1979

Received On : 11-Apr-2024 10:30 AM

Ref. By : Dr. Health Check Up . Shalby

Sample Type : Serum

Parameter	Result	Unit	Biological Ref. Interval
-----------	--------	------	--------------------------

IMMUNOLOGY

THYROID PROFILE (TFT)

Total T3 * 111 ng/dL 87 - 178

Chemiluminescence immunoassay (CLIA)

T3 Total in ng/mL	0-3 days	1.00-7.40
	4-30 days	Not Established
	1-11 months	1.05-2.45
	1-5 years	1.05 - 2.69
	6-10 years	0.94-2.41
	11-15 years	0.82-2.13
	16-20 years	0.80-2.10

Total T4 * 10.77 µg/dL

 99% Reference Interval
 (µg/dL)
 4.82 - 15.65

Chemiluminescence immunoassay (CLIA)

T4 Total in ug/dL	1-3 days	11.80-22.60
	4-7 days	Not Established
	1-2 weeks	9.80-16.60
	15-30 days	Not Established
	1-4 months	7.20-14.40
	4-12 months	7.80-16.50
	1-5 years	7.30-15.00
	5-10 years	6.40-13.30
	10-15 years	5.60-11.70

TSH * 3.262 µIU/mL 0.38 - 5.33

Chemiluminescence immunoassay (CLIA)

INTERPRETATION:

- The principal clinical use for hTSH measurement is for the assessment of thyroid status.
- In patients with intact hypothalamic-pituitary function, hTSH is measured to:
 - exclude hypothyroidism (elevated levels of hTSH) or hyperthyroidism (depressed or nondetectable levels of hTSH);
 - monitor T4 replacement treatment in primary hypothyroidism or antithyroid treatment in hyperthyroidism;
 - follow T4 suppression of the trophic influence of hTSH in "cold nodules" and non-toxic goiter; and
 - assess the response to TRH stimulation testing.
- As more sensitive and precise methods become available, hTSH measurements are also increasingly used to identify subclinical or latent hypothyroidism or hyperthyroidism.

This is an Electronically Authenticated Report.

Dr Pankaj Agrawal

 M.B., D.C.P
 Consulting Pathologist

Generated On : 11-Apr-2024 01:08 PM

Approved On : 11-Apr-2024 12:52 PM



Shalby Hospital (A Unit of Shalby Limited) Near Navyug College, Rander Road, Adajan, Surat, Gujarat, India.
Tel.: 0261 7190000 | Ext.: 851 | Mo.: 9512036046 | Email : pathology.surat@shalby.in | Web : www.shalby.org

PID : SUR0000362945 OP-001

REPORT STATUS : Interim



Patient Name : Mr Nareshbhai Kanjibhai Patel /

Registered On : 11-Apr-2024 09:04 AM

Lab ID : 404900673

Collected On : 11-Apr-2024 08:50 AM

Gender/Age : Male / 44 Years DOB : 11-Jun-1979

Received On : 11-Apr-2024 10:30 AM

Ref. By : Dr. Health Check Up . Shalby

Sample Type : Serum

PROSTATE SPECIFIC ANTIGEN *

1.0

ng/mL

0.0 - 4.0

Chemiluminescence immunoassay (CLIA)

Clinical Use:

1. An aid in the early detection of Prostate cancer when used in conjunction with Digital rectal examination in males more than 50 years of age and in those with two or more affected first degree relatives.
2. Followup and management of Prostate cancer patients.
3. Detect metastatic or persistent disease in patients following surgical or medical treatment of Prostate cancer.

Note:

1. PSA levels may appear consistently elevated / depressed due to the interference by heterophilic antibodies & nonspecific protein binding.
2. Immediate PSA testing following digital rectal examination, ejaculation, prostatic massage, indwelling catheterization, ultrasonography and needle biopsy of prostate is not recommended as they falsely elevate levels .
3. Sites of Non-prostatic PSA production are breast epithelium, salivary glands, periurethral & anal glands, cells of male urethra & breast milk.
4. Physiological decrease in PSA level by 18% has been observed in hospitalized / sedentary patients either due to supine position or suspended sexual activity.

Recommended Testing Intervals:

Pre-operatively (Baseline)

2-4 days post-operatively

Prior to discharge from hospital

Monthly followup if levels are high or show a rising trend

This is an Electronically Authenticated Report.

Generated On : 11-Apr-2024 01:08 PM

Approved On : 11-Apr-2024 12:52 PM

Dr Pankaj Agrawal

Dr Pankaj Agrawal

M.B., D.C.P
Consulting Pathologist



Shalby Hospital (A Unit of Shalby Limited) Near Navyug College, Rander Road, Adajan, Surat, Gujarat. India.
Tel.: 0261 7190000 | Ext.: 851 | Mo.: 9512036046 | Email : pathology.surat@shalby.in | Web : www.shalby.org

PID : SUR0000362945 OP-001

REPORT STATUS : Interim



Patient Name : Mr Nareshbhai Kanjibhai Patel / Registered On : 11-Apr-2024 09:04 AM
Lab ID : 404900673 Collected On : 11-Apr-2024 08:50 AM
Gender/Age : Male / 44 Years DOB : 11-Jun-1979 Received On : 11-Apr-2024 10:05 AM
Ref. By : Dr. Health Check Up, Shalby Sample Type : Urine

URINE EXAMINATION

Parameter	Result	Unit	Biological Ref. Interval
Physical Examination			
Colour	Pale yellow		Pale yellow
Transparency	Clear		Clear
Chemical Examination			
Glucose	Glucose-oxidase/oxidase reaction	Nil	Negative
Bilirubin	Azo coupling Reaction with diazonium	Negative	Negative
Ketone	Sodium Nitroprusside reaction	Negative	Negative
Specific Gravity	Refractometric Method - Bromthymol blue	>=1.030	S.G. value 1.001 - 1.035
Blood	Peroxidase like activity of hemoglobin	Trace (+/-)	Negative
pH	Double Indicator principle	5.0	PH value 4.6 - 8.0
Protein	Protein Error of Indicator Principle	Present (++)	Negative
Urobilinogen *	Modified Ehrlich reaction	0.2	EU/dL Upto 1.0 mg/dL (EU/dL)
Nitrite	Diazotization reaction of nitrite with an aromatic amine	Negative	Negative
Leucocyte	Diazotization reaction of nitrite with an aromatic amine / Leucocyte Esterase Test	Negative	Negative
Microscopic Examination			
Pus cells	4-5/hpf	/hpf	0-5/hpf
Red blood cells	NIL	/hpf	NIL/hpf
Epithelial cells	0-2/hpf	/hpf	NA
Crystals	Nil		Nil
Cast *	Nil		Nil
Bacteria	Nil		Nil
Amorphous	Nil		Nil
Yeast	Nil		Nil
Others	Sperms		Nil

This is an Electronically Authenticated Report.

Generated On : 11-Apr-2024 01:08 PM
Approved On : 11-Apr-2024 12:52 PM

Pankaj Agrawal
Dr Pankaj Agrawal
M.B., D.C.P
Consulting Pathologist

SHALBY HOSPITAL
NR. NAVYUG COLLAGE, RANER ROAD
SURAT

Station
Telephone:

EXERCISE STRESS TEST REPORT

Patient Name: NARESH PATEL,
Patient ID: 362945
Height:
Weight:

DOB: 11.06.1979
Age: 44yrs
Gender: Male
Race: Asian

Study Date: 11.04.2024
Test Type: --
Protocol: BRUCE

Referring Physician: --
Attending Physician: --
Technician: --

Medications:
--

Medical History:
--

Reason for Exercise Test:
--

Exercise Test Summary

Phase Name	Stage Name	Time in Stage	Speed (km/h)	Grade (%)	HR (bpm)	BP (mmHg)	Comment
PRETEST	SUPINE	00:39	0.00	0.00		130/80	
	STANDING	00:35	0.00	0.00	62	130/80	
	HYPERV.	00:04	0.00	0.00	66		
	WARM-UP	00:41	0.00	0.00	96		
	EXERCISE	STAGE 1	03:00	2.70	0.00	107	
	STAGE 2	03:00	4.00	12.00	129	150/80	
	STAGE 3	01:39	5.40	14.00	148	170/80	
	STAGE 4	00:11	6.90	16.00	153		
RECOVERY		02:58	0.00	0.00	97	140/80	

The patient exercised according to the BRUCE for 7:48 min:s, achieving a work level of Max. METS: 10.60. The resting heart rate of 58 bpm rose to a maximal heart rate of 155 bpm. This value represents 88 % of the maximal, age-predicted heart rate. The resting blood pressure of 130/80 mmHg, rose to a maximum blood pressure of 170/80 mmHg. The exercise test was stopped due to Target heart rate achieved.

Interpretation

Summary: Resting ECG: normal.
Functional Capacity: normal.
HR Response to Exercise: appropriate.
BP Response to Exercise: normal resting BP - appropriate response.
Chest Pain: none.
Arrhythmias: none.
ST Changes: none.
Overall impression: Normal stress test.

Conclusions

TMT IS NEGATIVE FOR INDUCIBLE ISCHEMIA

Physician

Technician

Patient ID: 362945

11.04.2024

10:38:39

Male

44yrs Asian

Meds:

Test Reason:

Medical History:

Ref. MD: Ordering MD:

Technician: Test Type:

Comment:

BRUCE: Total Exercise Time 07:48

Max HR: 155 bpm 88% of max predicted 176 bpm HR at rest: 58

Max BP: 170/80 mmHg BP at rest: 130/80 Max RPP: 24480 mmHg*bpm

Maximum Workload: 10.60 METS

Max. ST: -0.65 mm, 0.00 mV/s in III; EXERCISE STAGE 4 07:49

Arrhythmia: PSVC:2, PCAP:1

ST/HR index: 0.87 μ V/bpm

Reasons for Termination: Target heart rate achieved

Summary: Resting ECG: normal. Functional Capacity: normal. HR Response to Exercise: appropriate. BP Response to Exercise: normal resting BP - appropriate response. Chest Pain: none. Arrhythmias: none. ST Changes: none. Overall impression: Normal stress test.

Conclusion: TMT IS NEGATIVE FOR INDUCIBLE ISCHEMIA

Location Number: * 0 *

Phase Name	Stage Name	Time in Stage	Speed (km/h)	Grade (%)	Workload (METS)	HR (bpm)	BP (mmHg)	RPP (mmHg*bpm)	VE (/min)	ST Level (III mm)	Comment
PRETEST	SUPINE	00:39	0.00	0.00	1.0		130/80		0	--	
	STANDING	00:35	0.00	0.00	1.0	62	130/80	8060	0	--	
	HYPERV.	00:04	0.00	0.00	1.0	66			0	--	
	WARM-UP	00:41	0.00	0.00	1.0	96			0	-0.15	
EXERCISE	STAGE 1	03:00	2.70	0.00	2.2	107			0	0.00	
	STAGE 2	03:00	4.00	12.00	7.0	129	150/80	19350	0	0.20	
	STAGE 3	01:39	5.40	14.00	10.0	148	170/80	25160	0	-0.40	
	STAGE 4	00:11	6.90	16.00	10.6	153			0	-0.65	
RECOVERY		02:58	0.00	0.00	1.0	97	140/80	13580	0	-0.15	

NARESH PATEL,

Patient ID 362945

11.04.2024

10:40:12

85 bpm

130/80 mmHg

PRETEST

WARM-UP

01:27

12-Lead Report

BRUCE

0.0 km/h

0.0 %

SHALBY HOSPITAL

Measured at 60ms Post J (10mm/mV)

Auto Points

Lead	ST(mm)	Lead	ST(mm)
I	0.85	V1	-0.15
II	0.90	V2	1.55
III	-0.05	V3	1.55
aVR	-0.85	V4	1.80
aVL	0.40	V5	1.35
aVF	0.45	V6	1.15

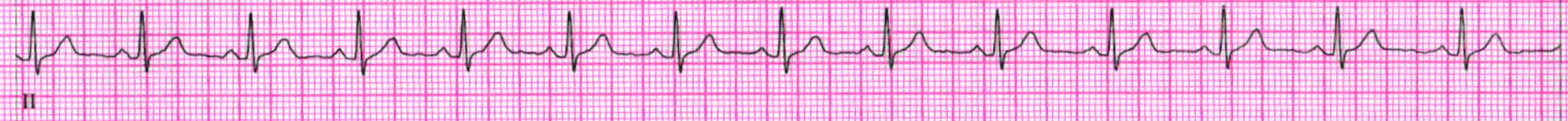
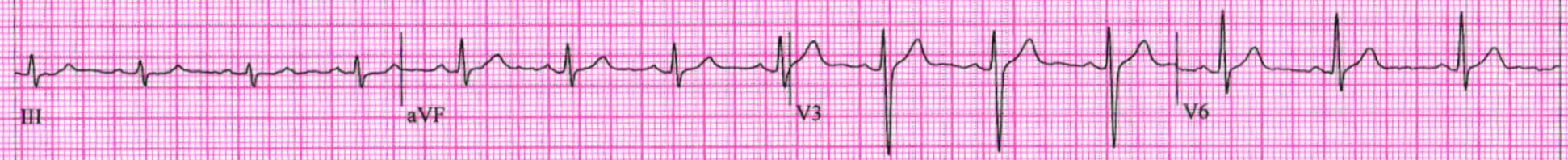

NARESH PATEL,
Patient ID 362945
11.04.2024
10:43:31

105 bpm

EXERCISE
STAGE 1
02:50

12-Lead Report

BRUCE
2.7 km/h
0.0 %

SHALBY HOSPITAL

Measured at 60ms Post J (10mm/mV)
Auto Points

Lead	ST(mm)	Lead	ST(mm)
I	0.85	V1	-0.15
II	1.20	V2	1.40
III	0.35	V3	1.75
aVR	-1.05	V4	2.00
aVL	0.30	V5	1.70
aVF	0.75	V6	1.30

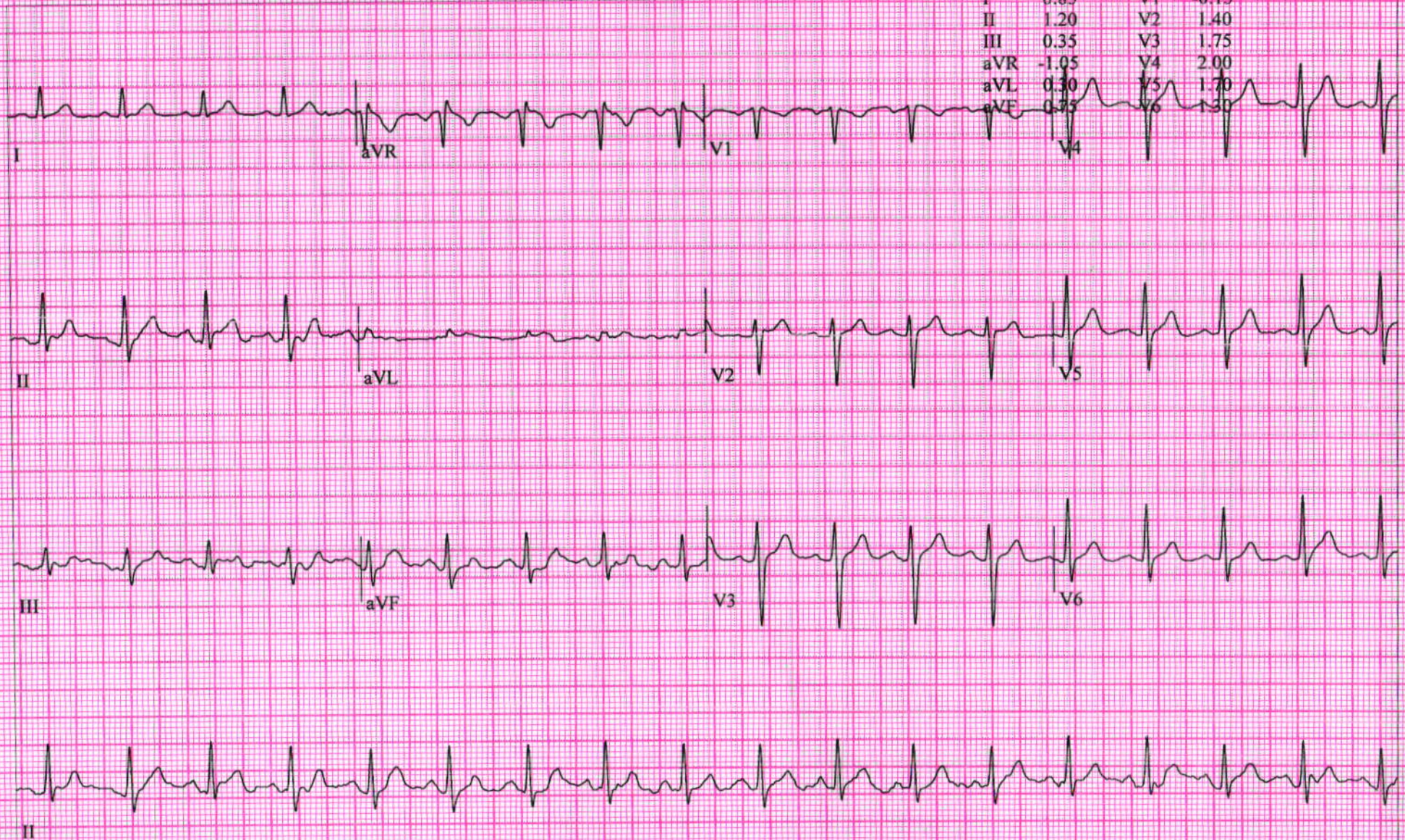

NARESH PATEL,

Patient ID 362945

11.04.2024

10:46:31

12-Lead Report

129 bpm
150/80 mmHg

EXERCISE
STAGE 2
05:50

BRUCE
4.0 km/h
12.0 %

SHALBY HOSPITAL

Measured at 60ms Post J (10mm/mV)
Auto Points

Lead	ST(mm)	Lead	ST(mm)
I	0.60	V1	0.05
II	0.75	V2	1.05
III	0.15	V3	1.40
aVR	-0.70	V4	1.50
aVL	0.25	V5	1.10
aVF	0.45	V6	0.75



NARESH PATEL,
Patient ID 362945
11.04.2024
10:48:16

12-Lead Report

EXERCISE
STAGE 3
07:35

BRUCE
5.4 km/h
14.0 %

SHALBY HOSPITAL

146 bpm
170/80 mmHg

Measured at 60ms Post J (10mm/mV)
Auto Points

Lead	ST(mm)	Lead	ST(mm)
I	0.50	V1	0.15
II	-0.05	V2	1.15
III	-0.50	V3	1.45
aVR	-0.20	V4	1.30
aVL	0.55	V5	0.70
aVF	0.10	V6	0.30

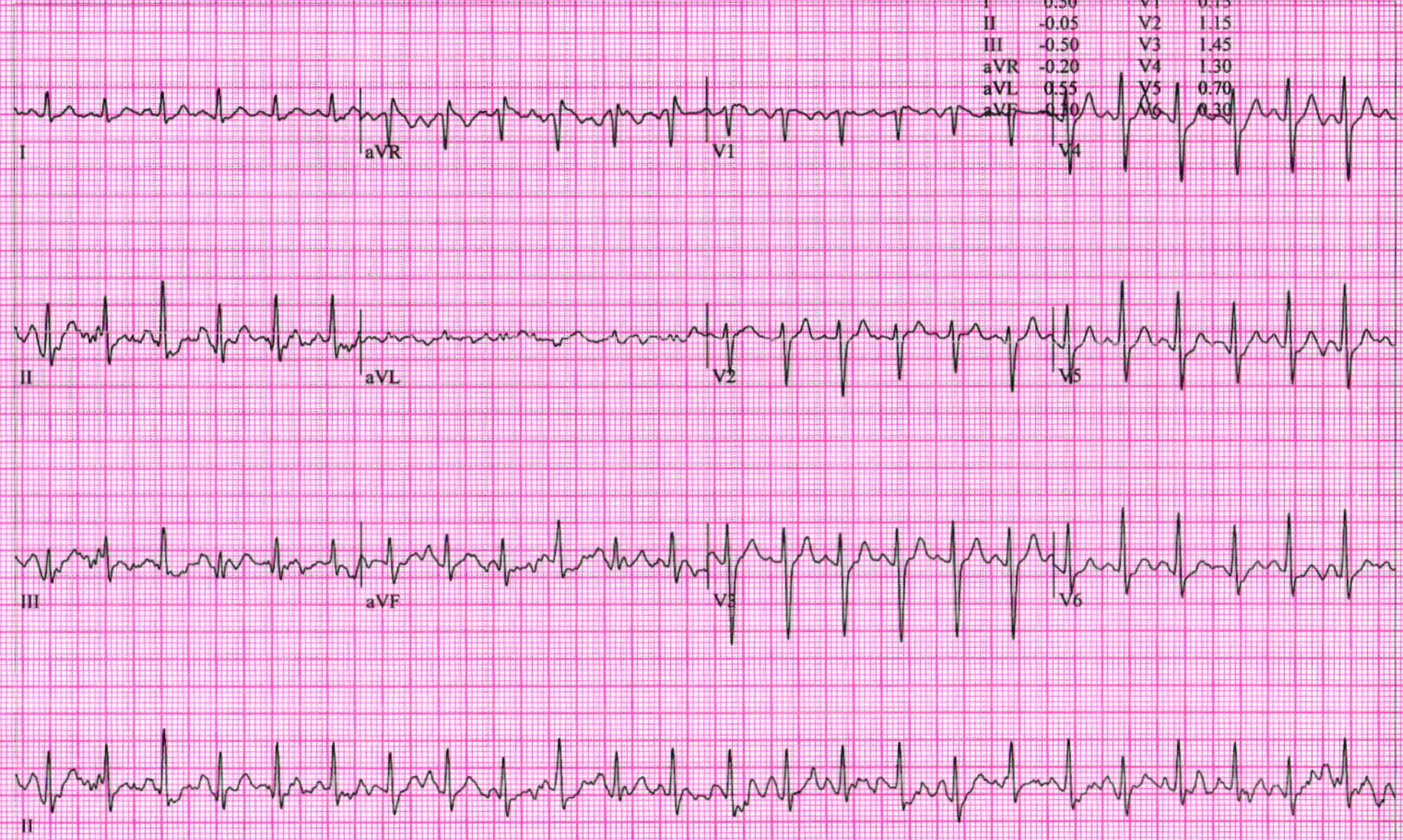

NARESH PATEL,
Patient ID 362945
11.04.2024
10:48:30

12-Lead Report (PEAK EXERCISE)

SHALBY HOSPITAL

153 bpm
170/80 mmHg

EXERCISE
STAGE 4
07:49

BRUCE
6.9 km/h
16.0 %

Measured at 60ms Post J (10mm/mV)
Auto Points

Lead	ST(mm)	Lead	ST(mm)
I	0.40	V1	0.25
II	-0.25	V2	1.35
III	-0.60	V3	1.45
aVR	-0.05	V4	1.05
aVL	0.55	V5	0.60
aVF	0.40	V6	0.10

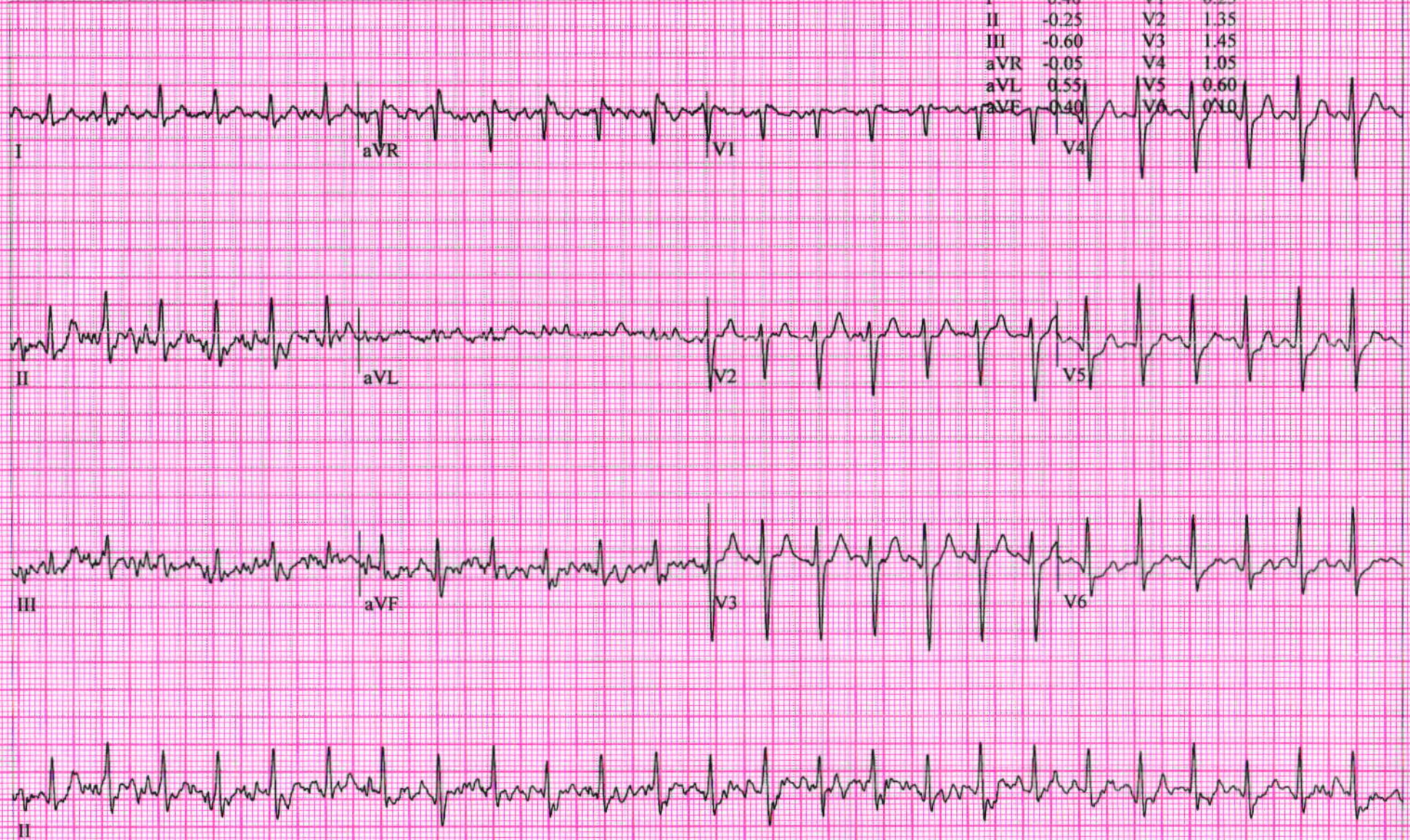

NARESH PATEL,
Patient ID 362945
11.04.2024
10:49:19

12-Lead Report

SHALBY HOSPITAL

116 bpm

RECOVERY
#1
00:50

BRUCE
2.4 km/h
0.0 %

Measured at 60ms Post J (10mm/mV)
Auto Points

Lead	ST(mm)	Lead	ST(mm)
I	-0.65	V1	-0.10
II	1.05	V2	1.10
III	0.40	V3	1.65
aVR	-0.85	V4	1.85
aVL	0.15	V5	1.45
aVF	0.75	V6	1.95

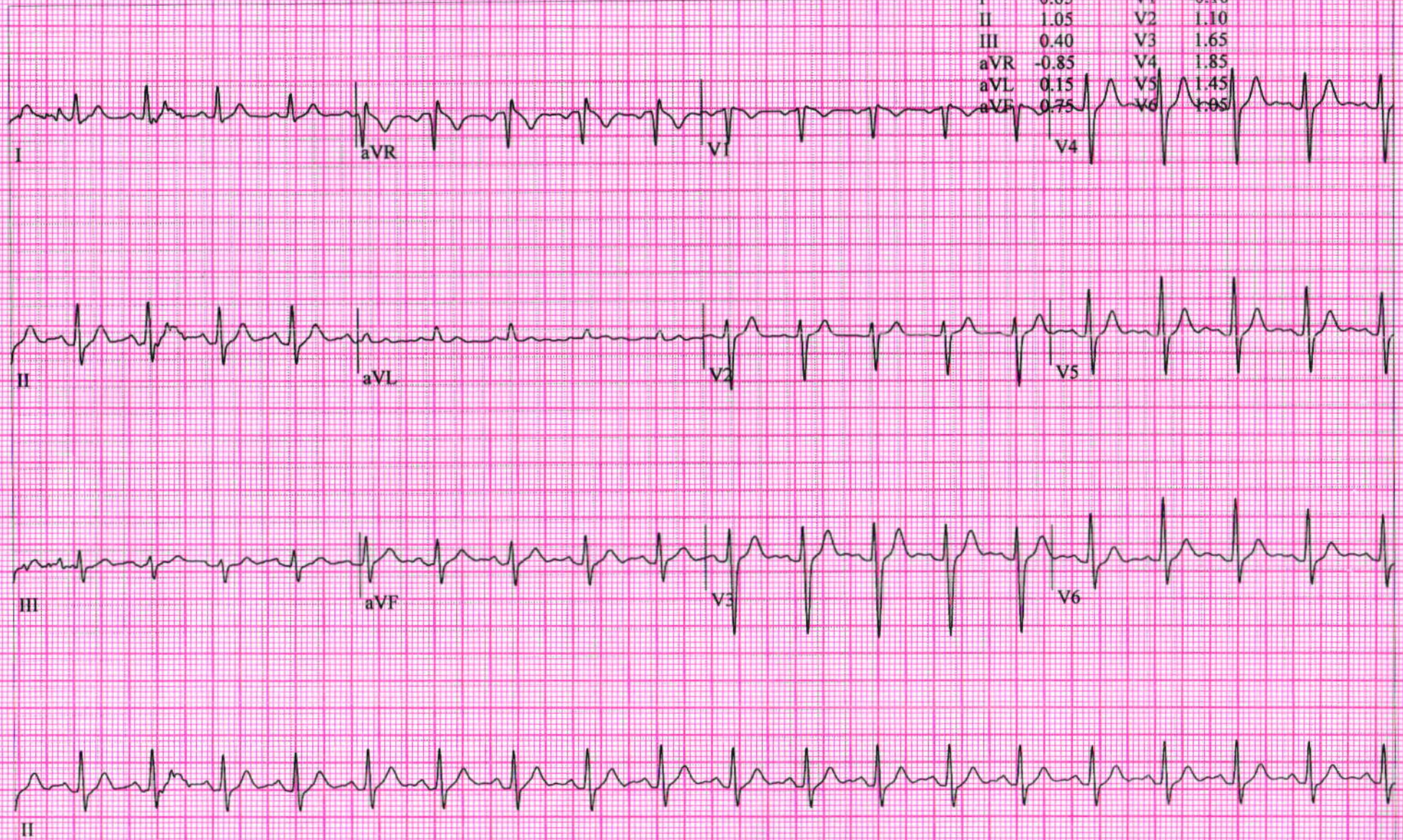

NARESH PATEL,
Patient ID 362945
11.04.2024
10:50:19

12-Lead Report

SHALBY HOSPITAL

100 bpm

RECOVERY
#1
01:50

BRUCE
0.0 km/h
0.0 %

Measured at 60ms Post J (10mm/mV)
Auto Points

Lead	ST(mm)	Lead	ST(mm)
I	0.35	V1	0.05
II	0.45	V2	0.65
III	0.10	V3	0.80
aVR	-0.40	V4	0.95
aVL	0.10	V5	0.65
aVF	0.25	V6	0.45

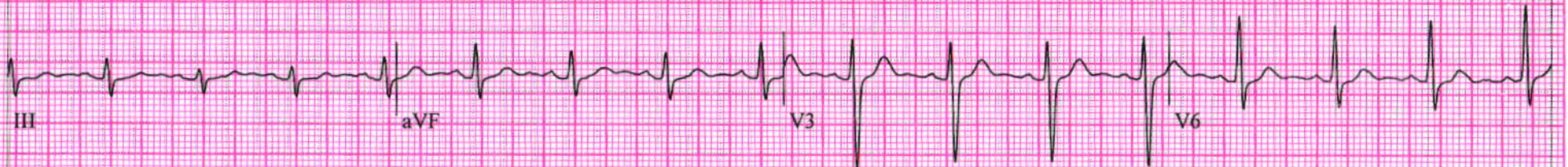
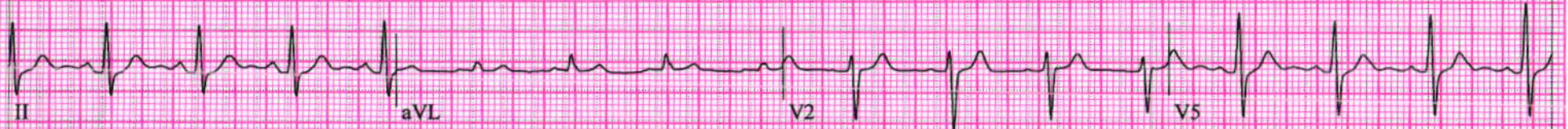
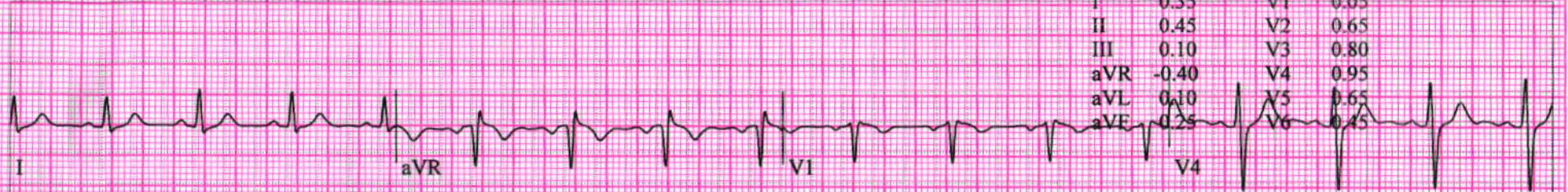

NARESH PATEL,

Patient ID 362945

11.04.2024

10:51:19

97 bpm

140/80 mmHg

12-Lead Report

RECOVERY

#1

02:50

BRUCE

0.0 km/h

0.0 %

SHALBY HOSPITAL

Measured at 60ms Post J (10mm/mV)

Auto Points

Lead	ST(mm)	Lead	ST(mm)
I	0.40	V1	0.05
II	0.30	V2	0.65
III	-0.10	V3	0.55
aVR	-0.35	V4	0.65
aVL	0.25	V5	0.55
aVF	0.15	V6	0.30

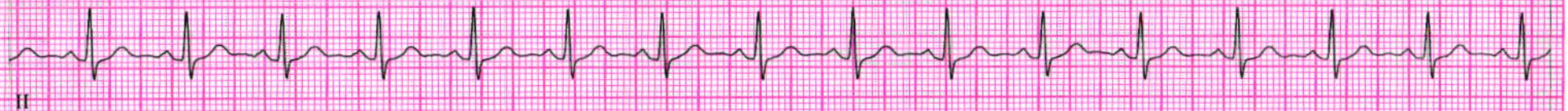
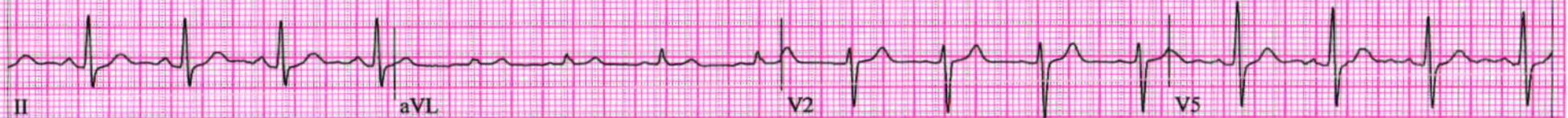

Patient ID:	SUR0000362945	Patient Name:	NARESH PATEL
Age:	44 Years	Sex:	M
Accession Number:	3999 MHC	Modality:	DX
Referring Physician:	DR. SHALBY	Study:	CHEST PA
Study Date:	11-Apr-2024		

CHEST X-RAY (PA)

Both lung fields appear normal.

No evidence of consolidation or cavitation is seen.

Both costo-phrenic angles appear clear.

Cardiac size is within normal limits.

Both domes of diaphragm appear normal.

Bony thoracic cage and soft tissue shadow appear normal.

IMPRESSION:

- No significant abnormality seen.

Thanks for referral.



DR. ASHUTOSH GANDHI

DMRD (Radiodiagnosis)

G-14916

SHALBY HOSPITAL, SURAT

Near Navyug College, Rander Road, Adajan, Surat. Gujarat, India. | Ph.: 0261-7190000 | Email : info.surat@shalby.org

SHALBY LIMITED

Regd. Office: Opp. Karnavati Club, S. G. Road, Ahmedabad - 380 015, Gujarat, India.
Corp. Office: B-301 & 302, Mondeal Heights, Opp. Karnavati Club, S. G. Road, Ahmedabad - 380 015, Gujarat, India
Tel: 079 40203000 | Fax: 079 40203109 | info.sg@shalby.org | www.shalby.org
CIN: L85110GJ2004PLC044667

Patient Name: NARESH PATEL	UHID: 362945
Age / Sex: 44 Yrs. / Male	Study: USG Abdomen + Pelvis
Referred By: Dr. at shalby Hospital	Date: 11/04/2024

ULTRASOUND OF ABDOMEN AND PELVIS

Liver is normal in size and grade I fatty changes. No focal lesion seen. The Hepatic veins appear normal. No evidence of dilated I.H.B.R.
Portal vein appears normal.

Gall bladder is well distended and appears normal. No evidence of calculi seen. Wall appears normal. No pericholecystic fluid seen. **CBD** appears normal.

Pancreas appears normal in size and echotexture.
Spleen appears normal in size and appearance. No focal lesion seen.

Right kidney It shows normal echotexture and corticomedullary differentiation. There is no evidence of scarring, hydronephrosis or calculi.

Left kidney It shows normal echotexture and corticomedullary differentiation. There is no evidence of scarring, hydronephrosis or calculi.

Urinary bladder well distended and appears normal. No evidence of any intraluminal mass or calculi.

Prostate is normal in size and measures 28 x 30 x 31 mm (Approx. vol- 14 cc). It has smooth outlines and normal reflectivity.

No ascites is seen. No abnormal bowel wall thickening and dilatation seen.

IMPRESSION:

- Grade I fatty liver.
- No other significant abnormality is seen.

Thanks for referral.



DR. ASHUTOSH GANDHI
DMRD (Radiodiagnosis)
G-14916

SHALBY HOSPITAL, SURAT

Near Navyug College, Rander Road, Adajan, Surat. Gujarat, India. | Ph.: 0261-7190000 | Email : info.surat@shalby.org

SHALBY LIMITED

Regd. Office: Opp. Karnavati Club, S. G. Road, Ahmedabad - 380 015, Gujarat, India.
Corp. Office: B-301 & 302, Mondeal Heights, Opp. Karnavati Club, S. G. Road, Ahmedabad - 380 015, Gujarat, India
Tel: 079 40203000 | Fax: 079 40203109 | info.sg@shalby.org | www.shalby.org
CIN: L85110GJ2004PLC044667

Narashikhai Patel

ID: _____

Name: _____

Sex: M Birth date: _____ / _____ / _____ years

cm kg mmHg

Indication: _____

Symptoms: _____

History: _____

Heart rate: 88 bpm

PR int: 138 ms

QRS dur: 92 ms

QT/QTc(E) int: 332/ 377 ms

QT/QTc(T) axis: 35/ 3/ 28 °

RV5/SV1 amp: 1.64/ 1.22 mV

RV5+SV1 amp: 2.86 mV

1100 Sinus rhythm
9110 ** normal ECG **

Unconfirmed Report
Reviewed by: _____

10 mm/mV 25 mm/s Filter: H50 d 100 Hz 5 mm/mV

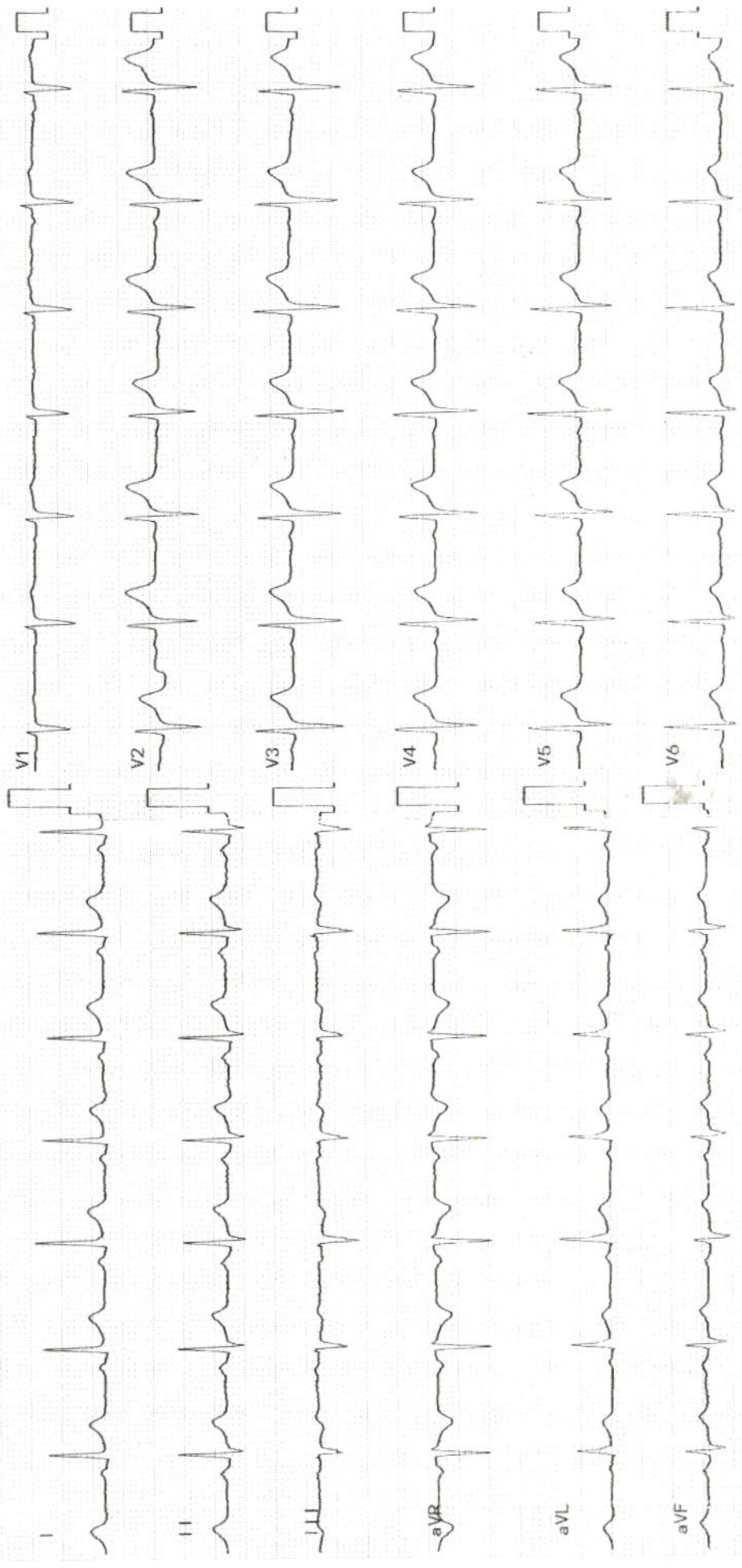

DR. RUJUTA SHELAT

Consultant Ophthalmologist

Reg. No.:- G-48712

Name :- **NARESH K PATEL**

Date:- **11/04/24**

Chief Complaints:- **Routine check-up Eye**

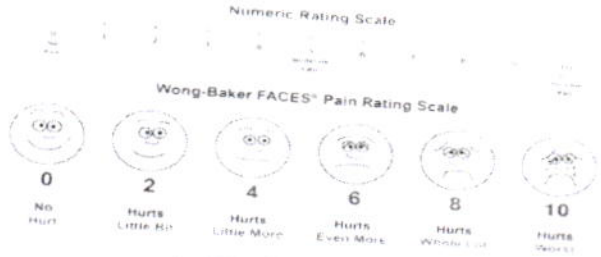

Pain Assessment:-

Past History:-

Family History:-

Allergy:- **No drug Allergy**

Personal History:- **Habits:-** Alcohol:- Y/N Tobacco: Y/N Smoking: Y/N Regular Exercise: Y/N

General Examination:-

BP:- Pulse:- Temp:-

Systemic Examination:-

HT:- **N/C** - WT:-

Visual Acuity:-

PH Vision:-

NCT **18 / 18**

-1.25 D
-1.00 D - 0.50 x 175 BL **6/6** **Adult R-25m**

ON Examination

Ant. Segment

Both Eye

WNL

AME
PR 12 2023 11:10

D=10		
SPH	CYL	AX
-1.00	-0.25	2
-1.00	0.00	
-1.00	-0.25	156

-1.00	-0.25	2

L>		
SPH	CYL	AX
-0.75	-0.50	176
-0.75	-0.50	174
-0.75	-0.75	176

-0.75	-0.50	176

D= 65
GrandSeiko.com
R-3300K S/N:76BB0963

Anterior Chamber

Rt. EYE

Lt. EYE

Investigation:-

Blood vessel:-

Background:-

Macula:-

Diagnosis:-

Refractive Error, Glasses.

Treatment:-

Glasses.

Nutritional Assessment:-

Preventive Care & Counsellings:-

Follow Up ON:-

2 months / sos.

Signature of the Consultant

[Signature]

M.D. (Medicine)

Reg No: G 17770.

Mo: 9825338408

Consultant Physician & Ex. Professor Of Medicine

OPD Days: Monday, Saturday

Shalby MD Physician Clinic

Patient Name:-

Naresh Patel
44 M

Age / Sex :-

Chief Complaints:-

no c/o

Drug / Food Allergy:-

Past History :-

NAD

Family History:-

Systemic Examination:-

RS }
CVS }
PA }
CNS } NAD

OPR NO:

Date: 12/04/24

Weight:- 68-6kg

Height:- 167cm

Nutritional assessment:-

- Obese
 Well nourished
 Mild-moderate nourished
 Severely mal-nourished

Pulse:- 96/min

BP:- 130/80mm

SpO2:- 99+

Provisional Diagnosis:-

SHALBY HOSPITAL, SURAT

Near Navyug College, Rander Road, Adajan, Surat. Gujarat, India. | Ph.: 0261-7190000 | Email : info.surat@shalby.org

SHALBY LIMITED

Regd. Office: Opp. Karnavati Club, S. G. Road, Ahmedabad - 380 015, Gujarat, India.

Corp. Office: B-301 & 302, Mondeal Heights, Opp. Karnavati Club, S. G. Road, Ahmedabad - 380 015, Gujarat, India

Tel: 079 40203000 | Fax: 079 40203109 | info.sg@shalby.org | www.shalby.org

CIN: L85110GJ2004PLC044667

