

भारत सरकार
Government of India

सुरेश कुमार सैनी
Suresh Kumar Saini
जन्म तिथि / DOB : 11/06/1975
पुरुष / Male

9443 0924 8382

मेरा आधार, मेरी पहचान

भारतीय विशिष्ट पहचान प्राधिकरण
Unique Identification Authority of India

पता:
S/O ज्वाला प्रसाद सैनी, मालीयो की
ढाणी, तहसील-सुरजगढ़, गोपालपुरा,
झुंझुनू, लोटिया, राजस्थान, 333029

Address:
S/O Jwala Prasad Saini, maliyo ki
dhani, tahasil-surajgarh,
Gopalpura, Jhunjhunun, Lotia,
Rajasthan, 333029

9443 0924 8382

1947 help@uidai.gov.in www.uidai.gov.in

S/Saini
9166146115

Rajasthani Diagnostic &
Medical Research Centre
Jhunjhunu



RAJASTHANI DIAGNOSTIC & MR CENTRE

FULLY COMPUTERISED PATHOLOGY LABORATORY

MRI

CT SCAN

TMT

SONOGRAPHY

X-RAY

ECC

MAMOGRAPHY

NAME : SURESH KUMAR SAINI	AGE 48 /SEX M
REF.BY :BOB HEALTH CHECK-UP	DATE: 14.04.2024

X-RAY CHEST PA

- Both lung fields appear normal in under view
- No e/o consolidation or cavitations is seen.
- Both costo-phrenic angles appear clear.
- Cardiac size is within normal limits.
- Both domes of diaphragm appear normal.
- Bony thoracic cage & soft tissue shadow appear normal.

IMPRESSION :- NORMAL X-RAY CHEST (PA)

DR. ANUSHA MAHALAWAT

MD (RADIOLOGIST)

RMC -38742/25457

Dr. Anusha Mahalawat
MD (Radiodiagnosis)
(RMC. 38742/25457)



आपातकालीन सेवाएं

THIS REPORT IS NOT VALID FOR MEDICO LEGAL PURPOSE





RAJSTHANI DIAGNOSTIC & MR CENTRE

FULLY COMPUTERISED PATHOLOGY LABORATORY

MRI

CT SCAN

TMT

SONOGRAPHY

X-RAY

ECG

MAMOGRAPHY

NAME	SURESH KUMAR SAINI	AGE-48Y	SEX: M
REF/BY:	BOB HEALTH CHECKUP	DATE	14-Apr-24

ULTRASONOGRAPHY WHOLE ABDOMEN

Liver: is normal in size, shape and echotexture. No IHBR dilatation is seen. No focal mass seen. Portal vein and hepatic veins are normal in diameter. Common bile duct is normal in diameter and lumen is clear.

Gall bladder: is normal in size shape, location with echo free lumen. Wall thickness is normal. No echogenic shadow suggestive of calculus is seen. No focal mass or lesion is seen.

Pancreas: is normal in size, shape and echotexture. No focal mass or lesion is detected. Pancreatic duct is not dilated.

Rt. Kidney: is normal in size, shape, position and echotexture. Corticomedullary differentiation is well maintained. No evidence of definite calculus/ hydronephrosis is seen.

Lt. Kidney: is normal in size, shape, position and echotexture. Corticomedullary differentiation is well maintained. No evidence of definite calculus/ hydronephrosis is seen.

Spleen: is mildly enlarged in size 12.3 cm, regular in shape and echo texture. No focal lesion is seen. Splenic vessels are normal.

Urinary Bladder: is well distended. Outline of bladder is regular. Wall thickness is normal. No focal mass is seen. No echogenic shadow suggestive of calculus is seen.

Prostate: is normal in size, regular in shape and outline. Capsule is intact.

No evidence of ascites is seen. No significant Lymphadenopathy is seen. No obvious bowel pathology is seen. Retroperitoneum including aorta, IVC are unremarkable.

IMPRESSION:

- ❖ Mild splenomegaly.

Advised: clinicopathological correlation

DR. ANUSHA MAHALAWAT
MD RADIODIAGNOSIS

Dr. Anusha Mahalawat
MD (Radiodiagnosis)
(RMC. 38742/25457)



आपातकालीन सेवाएं

THIS REPORT IS NOT VALID FOR MEDICO LEGAL PURPOSE



B-110, Indra Nagar, Jhunjhunu (Raj.) Ph. No. 01592-294977



RAJSTHANI DIAGNOSTIC & MR CENTRE

FULLY COMPUTERISED PATHOLOGY LABORATORY

MRI

CT SCAN

TMT

SONOGRAPHY

X-RAY

ECG

MAMOGRAPHY

NAME	SURESH KUMAR SAINI	AGE-48Y	SEX: M
REF/BY:	BOB HEALTH CHECKUP	DATE	14-Apr-24

ULTRASONOGRAPHY WHOLE ABDOMEN

Liver: is normal in size, shape and echotexture. No IHBR dilatation is seen. No focal mass seen. Portal vein and hepatic veins are normal in diameter. Common bile duct is normal in diameter and lumen is clear.

Gall bladder: is normal in size shape, location with echo free lumen. Wall thickness is normal. No echogenic shadow suggestive of calculus is seen. No focal mass or lesion is seen.

Pancreas: is normal in size, shape and echotexture. No focal mass or lesion is detected. Pancreatic duct is not dilated.

Rt. Kidney: is normal in size, shape, position and echotexture. Corticomedullary differentiation is well maintained. No evidence of definite calculus/ hydronephrosis is seen.

Lt. Kidney: is normal in size, shape, position and echotexture. Corticomedullary differentiation is well maintained. No evidence of definite calculus/ hydronephrosis is seen.

Spleen: is mildly enlarged in size 12.3 cm, regular in shape and echo texture. No focal lesion is seen. Splenic vessels are normal.

Urinary Bladder: is well distended. Outline of bladder is regular. Wall thickness is normal. No focal mass is seen. No echogenic shadow suggestive of calculus is seen.

Prostate: is normal in size, regular in shape and outline. Capsule is intact.

No evidence of ascites is seen. No significant Lymphadenopathy is seen. No obvious bowel pathology is seen. Retroperitoneum including aorta, IVC are unremarkable.

IMPRESSION:

- ❖ Mild splenomegaly.

Advised: clinicopathological correlation

DR. ANUSHA MAHALAWAT
MD RADIODIAGNOSIS

Dr. Anusha Mahalawat
MD (Radiodiagnosis)
(RMC. 38742/25457)



THIS REPORT IS NOT VALID FOR MEDICO LEGAL PURPOSE



B-110, Indra Nagar, Jhunjhunu (Raj.) Ph. No. 01592-294977

ECG



RAJASTHANI DIAG. & MR CENTRE, JHUNJHUNU
18 / SIRESH KUMAR SAINI / 48 Yrs / M / 176Cms. / 73kgs. / Non Smoker
Heart Rate : 100 bpm / Tested On : 14-Apr-24 12:52:38 / HF 0.05 Hz - LF 35 Hz / Notch 50 Hz / Sn 1.00 Cm/mV / Sw 25 mm/s
/ Refd By: BOB HEALTH CHECK UP

Rajasthani Diagnostic &
Medical Research Centre
Jhunjhunu

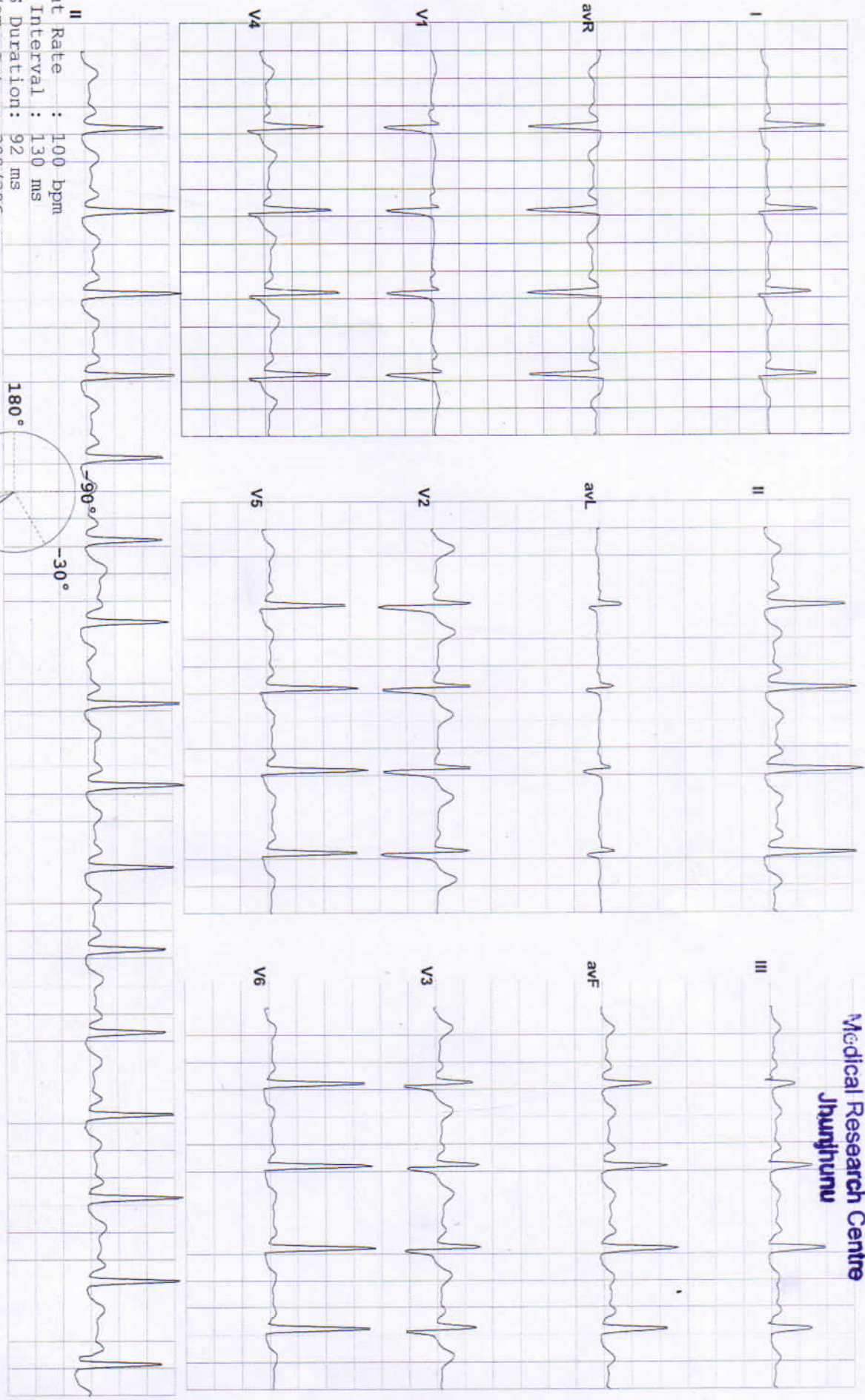

Axis
R 53.00° T 71.00° P 71.00°

Vent Rate : 100 bpm
PR Interval : 130 ms
QRS Duration: 92 ms
QT/QTc Int : 328/396 ms
P-QRS-T axis: 71.00° 53.00° 71.00°

Reported By:



Hematology Analysis Report

First Name: SURESH KUMAR Sample Type: Sample ID: 7
 Last Name: SAINI Department: Test Time: 14/04/2024 10:48
 Gender: Male Med Rec. No.: Diagnosis:
 Age: 48 Year

Parameter	Result	Ref. Range	Unit
1 WBC	4.60	4.00-10.00	10 ³ /uL
2 Neu%	53.9	50.0-70.0	%
3 Lym%	36.7	20.0-40.0	%
4 Mon%	6.7	3.0-12.0	%
5 Eos%	2.1	0.5-5.0	%
6 Bas%	0.6	0.0-1.0	%
7 Neu#	2.47	2.00-7.00	10 ³ /uL
8 Lym#	1.69	0.80-4.00	10 ³ /uL
9 Mon#	0.31	0.12-1.20	10 ³ /uL
10 Eos#	0.10	0.02-0.50	10 ³ /uL
11 Bas#	0.03	0.00-0.10	10 ³ /uL
12 RBC	5.41	3.50-5.50	10 ⁶ /uL
13 HGB	9.2 L	11.0-16.0	g/dL
14 HCT	32.7 L	37.0-54.0	%
15 MCV	60.5 L	80.0-100.0	fL
16 MCH	16.9 L	27.0-34.0	pg
17 MCHC	28.0 L	32.0-36.0	g/dL
18 RDW-CV	15.4	11.0-16.0	%
19 RDW-SD	37.6	35.0-56.0	fL
20 PLT	133	100-300	10 ³ /uL
21 MPV	10.6	6.5-12.0	fL
22 PDW	17.1 H	9.0-17.0	
23 PCT	0.140	0.108-0.282	%
24 P-LCR	49.3 H	11.0-45.0	%
25 P-LCC	65	30-90	10 ³ /uL

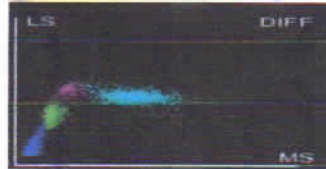
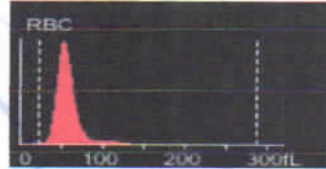
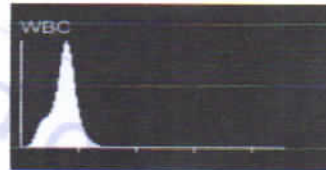

Mamta Khuteta
Dr. Mamta Khuteta
 M.D. (Path.)
 RMC No : 4720/16260

Submitter: Operator: service Approver:
 Draw Time: 14/04/2024 10:47 Received Time: 14/04/2024 10:47 Validated Time:
 Report Time: 15/04/2024 10:45 Remarks:

*The Report is responsible for this sample only. If you have any questions, please contact us in 24 hours



THIS REPORT IS NOT VALID FOR MEDICO LEGAL PURPOSE





RAJASTHANI DIAGNOSTIC & MRI CENTRE



FULLY COMPUTERISED PATHOLOGY LABORATORY

MRI CT SCAN TMT SONOGRAPHY X-RAY ECG MAMOGRAPHY

NABL CERTIFICATE NO.
MC-5346

Patient Name: SURESH KUMAR SAINI		Registered on : 14-04-2024 04:16 PM
Sr. No. : 4820		Collected On : 14-04-2024 04:16 PM
Patient ID No.: 4432		Received On : 14-04-2024 04:16 PM
Age : 48 Gender : MALE		Reported On : 15-04-2024 10:43 AM
Ref. By Dr : MEDI-WHEEL HEALTH CHECKUP		Bar Code
		LIS Number 4 5 3

HAEMATOLOGY

Test Name	Observed Values	Units	Reference Intervals
ESR (Erythrocyte Sedimentation Rate)	10.0	mm/hr	20
BLOOD GROUPING (ABO & Rh)	AB+ Positive		

HbA1c(Glycosylated hemoglobin)

Test Name	Observed Values	Units	Reference Intervals
HbA1c(Glycosylated hemoglobin)	5.10	%	< 6.50 Non-Diabetic 6.50 - 7.00 Very Good Control 7.10 - 8.00 Adequate Control 8.10 - 9.00 Suboptimal Control 9.10 - 10.00 Diabetic Poor Control > 10.00 Very Poor Control
eAG (Estimated Average Glucose)	99.67	mg/dL	
eAG (Estimated Average Glucose)	5.53	mmol/L	

Method : Fluorescence Immunoassay Technology

Sample Type : EDTA Blood

Test Performed by:-

Fully Automated (EM 200) ERBA MANNHEIM.

Remarks :

Glycosylated Hemoglobin Testing is Recommended for both (a) Checking Blood Sugar Control in People who might be Pre-Diabetic. (b) Monitoring Blood Sugar Control in patients in more elevated levels, termed Diabetes Mellitus. The American Diabetic Association suggests that the Glycosylated Hemoglobin Test be Performed atleast Two Times in Year in Patients with Diabetes that are meeting Treatment Goals (and That have stable glycemic Control) and Quarterly in Patients with Diabetes whos therapy has changed or that are not meeting Glycemic Goals.

Glycosylated Hemoglobin measurement is not appropriate where there has been change in diet or Treatment within 6 Weeks. Hence people with recent Blood Loss, Hemolytic Anemia, or Genetic Differences in the Hemoglobin Molecule (Hemoglobinopathy) such as Sickle-cell Disease and other Conditions, as well as those that have donated Blood recently, are not suitable for this Test.

Ashish Sethi

Dr. Ashish Sethi
Consultant Biochemist

24/7
EMERGENCY SERVICE
PATHOLOGIST

Mamta Khulela

Dr. Mamta Khulela
M.D. (Path.)

RMC No. : 4720/1624

PATHOLOGIST

This Reports is Not Valid For Medical/Legal Purposes. Identification and name of persons are our responsibility.

No part of this report should be reproduced for any purpose. Interpret result after considering Age, sex effect of drug and other relevant factor.

B-110, Indra Nagar, Jhunjhunu (Raj.) Ph. No. 01592-294977



RAJASTHANI DIAGNOSTIC & MRI CENTRE



FULLY COMPUTERISED PATHOLOGY LABORATORY

MRI CT SCAN TMT SONOGRAPHY X-RAY ECG MAMOGRAPHY

NABL CERTIFICATE NO.
MC-5346

Patient Name: SURESH KUMAR SAINI		Registered on : 14-04-2024 04:16 PM
Sr. No. : 4820		Collected On : 14-04-2024 04:16 PM
Patient ID No.: 4432		Received On : 14-04-2024 04:16 PM
Age : 48 Gender : MALE		Reported On : 15-04-2024 10:43 AM
Ref. By Dr : MEDI-WHEEL HEALTH CHECKUP		Bar Code
		LIS Number : 4 5 3

BIO-CHEMISTRY

Test Name	Observed Values	Units	Reference Intervals
Glucose Fasting (Method: GOD-POD)	89.70	mg/dL	Glucose Fasting Cord: 45-96 New born, 1d: 40 -60 New born, >1d: 50-80 Child: 60-100 Adult: 74-100 >60 Y: 82-115 >90 Y: 75-121
Blood Sugar PP (Method: GOD-POD)	102.6	mg/dL	Glucose 2 h Postprandial: <120
BUN (Blood Urea Nitrogen)	14.0	mg/dL	7.0-18.0

KIDNEY FUNCTION TEST

Test Name	Observed Values	Units	Reference Intervals
Blood Urea (Method: Urease-GLDH)	32.0	mg/dL	Adults Women < 50 years : 13-40 Women > 50 years : 21-43 Men < 50 years : 19-45 Men > 50 years : 18-55 Children 1-3 years : 11-36 4-13 years : 15-36 13-19 years : 18-45
Creatinine (Method: Enzymatic Creatininase)	0.91	mg/dL	0.6-1.30
Calcium	8.90	mg/dL	8.5-11
Uric Acid (Method: Uricase-POD)	3.8	mg/dL	2.4-7.2
Gamma glutamyl transferase (GGT)	36.0	IU/L	15.0-85.0

Ashish Sethi

Dr. Ashish Sethi
Consultant Biochemist



PATHOLOGIST

Mamta Khulela

Dr. Mamta Khulela
M.D. (Path.)

BMC No. : 4720/153



PATHOLOGIST

This Reports is Not Valid For Medical legal Purposes. Interpret result after considering Age, sex effect of drug and other relevant factor.

No part of this report should be reproduced for any purpose. Interpret result after considering Age, sex effect of drug and other relevant factor.

B-110, Indra Nagar, Jhunjhunu (Raj.) Ph. No. 01592-294977





RAJASTHANI DIAGNOSTIC & MRI CENTRE



FULLY COMPUTERISED PATHOLOGY LABORATORY

MRI CT SCAN TMT SONOGRAPHY X-RAY ECG MAMOGRAPHY

NABL CERTIFICATE NO.
MC-5346

Patient Name: **SURESH KUMAR SAINI**
Sr. No. : **4820**
Patient ID No.: **4432**
Age : **48** Gender : **MALE**
Ref. By Dr : **MEDI-WHEEL HEALTH CHECKUP**



Registered on : **14-04-2024 04:16 PM**
Collected On : **14-04-2024 04:16 PM**
Received On : **14-04-2024 04:16 PM**
Reported On : **15-04-2024 10:43 AM**
Bar Code 
LIS Number 4 5 3

BIO-CHEMISTRY Liver Function Test

Test Name	Observed Values	Units	Reference Intervals
SGOT/AST(Tech.: -UV Kinetic)	23.90	U/L	5-40
SGPT/ALT(Tech.: -UV Kinetic)	30.50	U/L	5-40
Bilirubin(Total) (Method Diazo)	0.76	mg/dL	Adults: 0-2, Cord < 2 Newborns, premature 0-1 day :1-8, 1-2 days : 6-12, 3-5 days : 10-14 Newborns, full term 0-1 day: 2-6, 1-2 days : 6-10, 3-5 days : 4-8
Bilirubin(Direct)	0.16	mg/dL	0-0.3
Bilirubin(Indirect)	0.60	mg/dL	0.1-1.0
Total Protein (Method BIURET Method)	6.80	g/dL	Adults : 6.4 - 8.3 Premature : 3.6 - 6.0 Newborn : 4.6 - 7.0 1 Week : 4.4 - 7.6 7-12 months : 5.1 - 7.3 1-2 Years : 5.6 - 7.5 > 2 Years : 6.0 - 8.0
Albumin(Tech.: -BCG) (Method BCG)	3.78	gm/dL	0-4 days:2.8-4.4 4d-14 yrs: 3.8-5.4 14y-18y : 3.2-4.5 Adults 20-60 yrs: 3.5-5.2 60-90 yrs: 3.2-4.6
Globulin(CALCULATION)	3.02	gm/dL	2.5-4.5
A/G Ratio(Tech.: -Calculated)	1.25		1.2 - 2.5
Alkaline Phosphatase(Tech.: -Pnp Amp Kinetic)	194.0	U/L	108-306

Ashish Sethi

Dr. Ashish Sethi
Consultant Biochemist

24/7
EMERGENCY SERVICE
TECHNOLOGIST

Manita Khutela

Dr. Manita Khutela
M.D. (Path.)

BMC No. : 4720/16360

PATHOLOGIST



This Reports is Not Valid For Medical

THIS REPORT IS NOT VALID FOR MEDICO LEGAL PURPOSE

our responsibility.

No part of this report should be reproduced for any purpose. Interpret result after considering Age,sex effect of drug and other relevant factor.

B-110, Indra Nagar, Jhunjhunu (Raj.) Ph. No. 01592-294977



RAJASTHANI DIAGNOSTIC & MRI CENTRE



FULLY COMPUTERISED PATHOLOGY LABORATORY

MRI CT SCAN TMT SONOGRAPHY X-RAY ECG MAMOGRAPHY

NABL CERTIFICATE NO.
MC-5346

Patient Name: **SURESH KUMAR SAINI**
Sr. No. : **4820**
Patient ID No.: **4432**
Age : **48** Gender : **MALE**
Ref. By Dr : **MEDI-WHEEL HEALTH CHECKUP**



Registered on : **14-04-2024 04:16 PM**
Collected On : **14-04-2024 04:16 PM**
Received On : **14-04-2024 04:16 PM**
Reported On : **15-04-2024 10:43 AM**
Bar Code 
LIS Number 4 5 3

BIO-CHEMISTRY LIPID PROFILE

Test Name	Observed Values	Units	Reference Intervals
Cholesterol (Method: CHOD-PAP)	149.00	mg/dL	Adults- Desirable: <200 Borderline: 200-239 High: >239 Children- Desirable: <170 Borderline: 170-199 High: >199
HDL Cholesterol	40.00	mg/dL	35--65
Triglycerides (Method: GPO)	H 264.00	mg/dL	Recommended triglycerides levels for adults: Normal: <161 High: 161-199 Hypertriglycerdemic: 200-499 Very high:>499
LDL Cholesterol	56.20	mg/dL	10--150
VLDL Cholesterol	H 52.80	mg/dL	0--40

Ashish Sethi

Dr. Ashish Sethi
Consultant Biochemist



Mamta Khute
Dr. Mamta Khute
M.D. (Path.)
QMC No.: 4720/1623

PATHOLOGIST



T&C: This Reports is Not Valid For Medical Purpose. THIS REPORT IS NOT VALID FOR MEDICO LEGAL PURPOSE. Our responsibility.

* No part of this report should be reproduced for any purpose. Interpret result after considering Age, sex effect of drug and other relevant factor.

B-110, Indra Nagar, Jhunjhunu (Raj.) Ph. No. 01592-294977



RAJASTHANI DIAGNOSTIC & MRI CENTRE



FULLY COMPUTERISED PATHOLOGY LABORATORY

MRI CT SCAN TMT SONOGRAPHY X-RAY ECG MAMOGRAPHY

NABL CERTIFICATE NO. MC-5346

Patient Name: SURESH KUMAR SAINI		Registered on : 14-04-2024 04:16 PM
Sr. No. : 4820		Collected On : 14-04-2024 04:16 PM
Patient ID No.: 4432		Received On : 14-04-2024 04:16 PM
Age : 48 Gender : MALE		Reported On : 15-04-2024 10:43 AM
Ref. By Dr : MEDI-WHEEL HEALTH CHECKUP		Bar Code
		LIS Number # 5 3

THYROID HORMONES T3,T4,TSH (THYROID PROFILE)

Test Name	Observed Values	Units	Reference Intervals
T3 (Total Triiodothyronine)	1.08	ng/ML	0.5 - 1.5 ng/ML
T4 (TotalThyroxine)	8.61	µg/dL	4.60-12.50 µg/dL
TSH (Thyroid Stimulating Hormone)	4.83	µIU/mL	0.35 -- 5.50 µIU/mL

Sample Type : **Serum**

Test Performed by:-

Fully Automated Chemi Luminescent Immuno Assay (**ARCHITECT- i1000 PLUS**) Abbott USA

Remarks :

Primary malfunction of the Thyroid gland may result in excessive (hyper) or Low (hypo) release of T3 or T4. In addition, as TSH directly affect thyroid function, malfunction of the pituitary or the hypothalamus influences the thyroid gland activity.

Disease in any portion of the thyroid-pituitary-hypothalamus system may influence the level of T3 and T4 in the blood, in Primary Hypothyroidism, TSH levels are significantly elevated, while in secondary and tertiary hypothyroidism, TSH levels may be low. In addition, in Euthyroid sick syndrome, multiple alterations in serum thyroid function test findings have been recognized.

IMMUNOLOGY

Test Name	Observed Values	Units	Reference Intervals
PSA (Prostate-Specific Antigen)	2.0	ng/mL	NORMAL 0 - 4.00 Borderline 4 - 10 High More than 10.00

Ashish Sethi

Dr. Ashish Sethi
Consultant Biochemist

24/7
EMERGENCY SERVICE
PATHOLOGIST

Namta Khutata
Dr. Namta Khutata
M.D. (Path.)

RMC No. : 4720/15760

PATHOLOGIST



T&C - This Reports is Not Valid For Medical Legal Purpose. Your responsibility.

* No part of this report should be reproduced for any purpose. Interpret result after considering Age,sex effect of drug and other relevant factor.

B-110, Indra Nagar, Jhunjhunu (Raj.) Ph. No. 01592-294977



RAJASTHANI DIAGNOSTIC & MRI CENTRE



FULLY COMPUTERISED PATHOLOGY LABORATORY

MRI CT SCAN TMT SONOGRAPHY X-RAY ECG MAMOGRAPHY

NABL CERTIFICATE NO. MC-5346

Patient Name: SURESH KUMAR SAINI		Registered on : 14-04-2024 04:16 PM
Sr. No. : 4820		Collected On : 14-04-2024 04:16 PM
Patient ID No.: 4432		Received On : 14-04-2024 04:16 PM
Age : 48 Gender : MALE		Reported On : 15-04-2024 10:43 AM
Ref. By Dr : MEDI-WHEEL HEALTH CHECKUP		Bar Code
		LIS Number 4 5 3

URINE EXAMINATION URINE COMPLETE

Test Name	Observed Values	Units	Reference Intervals
PHYSICAL			
Quantity	20	ml	
Colour	Pale Yellow		
Appearance / Transparency	Clear		
Specific Gravity	1.015		
PH	5.0		4.5-6.5
CHEMICAL			
Reaction	Acidic		
Albumin	NIL		
Urine Sugar	Nil		
MICROSCOPIC			
Red Blood Cells	Nil	/h.p.f.	
Pus Cells	0-1	/h.p.f.	
Epithelial Cells	0-1	/h.p.f.	
Crystals	Nil	/h.p.f.	
Casts	Nil	/h.p.f.	
Bactria	Nil	/h.p.f.	
Others	Nil	/h.p.f.	
Test Name	Observed Values	Units	Reference Intervals
URINE SUGAR FASTING	Nil		
URINE SUGAR PP	Nil		

<<< END OF REPORT >>>

>>> Results relate only to the sample as received. Kindly correlate with clinical condition. <<<

Note: This report is not valid for medico legal purposes.

Ashish Sethi

Dr. Ashish Sethi
Consultant Biochemist



Mamta Khubeta

Dr. Mamta Khubeta
M.D. (Path.)
BMC No. : 4720/1607



This Reports is Not Valid For Medico Legal Purposes. **THIS REPORT IS NOT VALID FOR MEDICO LEGAL PURPOSES** Our responsibility.

* No part of this report should be reproduced for any purpose. * Interpret result after considering Age, sex effect of drug and other relevant factor.

B-110, Indra Nagar, Jhunjhunu (Raj.) Ph. No. 01592-294977

RAJASTHANI DIAGNOSTIC & MEDICAL RESEARCH CENTRE

B-110, JINDIRA NAGAR, SUBHASH MARG, MANDAWA MOD, JHUNJHUNU Email:

SURESH KUMAR SAINI / 48 Yrs / M / 176 Cms / 73 Kg
 Date: 14 - 04 - 2024 Technician : MANOJ KUMAR Examined By:

Report



Stage	Time	Duration	Speed (mph)	Elevation	METS	Rate	% THR	BP	RPP	PVC	Comments
Supine	01:02	1:02	00.0	00.0	01.0	078	45 %	130/80	101	00	
Standing	02:03	1:01	00.0	00.0	01.0	076	44 %	130/80	098	00	
HV	03:05	1:02	00.0	00.0	01.0	078	45 %	130/80	101	00	
Warm Up	04:07	1:02	00.0	00.0	01.0	078	45 %	130/80	101	00	
ExStart	05:08	1:01	01.0	00.0	01.0	091	53 %	132/82	120	00	
BRUCE Stage 1	08:08	3:00	01.7	10.0	04.7	133	77 %	134/84	178	00	
BRUCE Stage 2	11:08	3:00	02.5	12.0	07.1	153	89 %	136/86	208	00	
PeakEx	11:24	0:16	03.4	14.0	07.4	155	90 %	136/86	210	00	
Recovery	11:54	0:30	01.1	00.0	04.2	150	87 %	136/86	204	00	
Recovery	12:24	1:00	01.1	00.0	01.2	137	80 %	138/88	189	00	
Recovery	13:24	2:00	00.0	00.0	01.0	108	63 %	136/86	146	00	
Recovery	14:24	3:00	00.0	00.0	01.0	096	56 %	134/84	128	00	
Recovery	15:24	4:00	00.0	00.0	01.0	095	55 %	132/82	125	00	

REPORT :

Heart Rate 76.0 bpm
 Systolic BP 136.0 mmHg
 Diastolic BP 86.0 mmHg
 Maximum Depression 0.3
 Exercise Time 06:16 Mins.
 METS 7.4
 Target Heart Rate 172.0
 Test End Reason Test Complete, Heart Rate Achieved

Rajasthani Diagnostic & Medical Research Centre
Jhunjhunu

Doctor : RDMRC

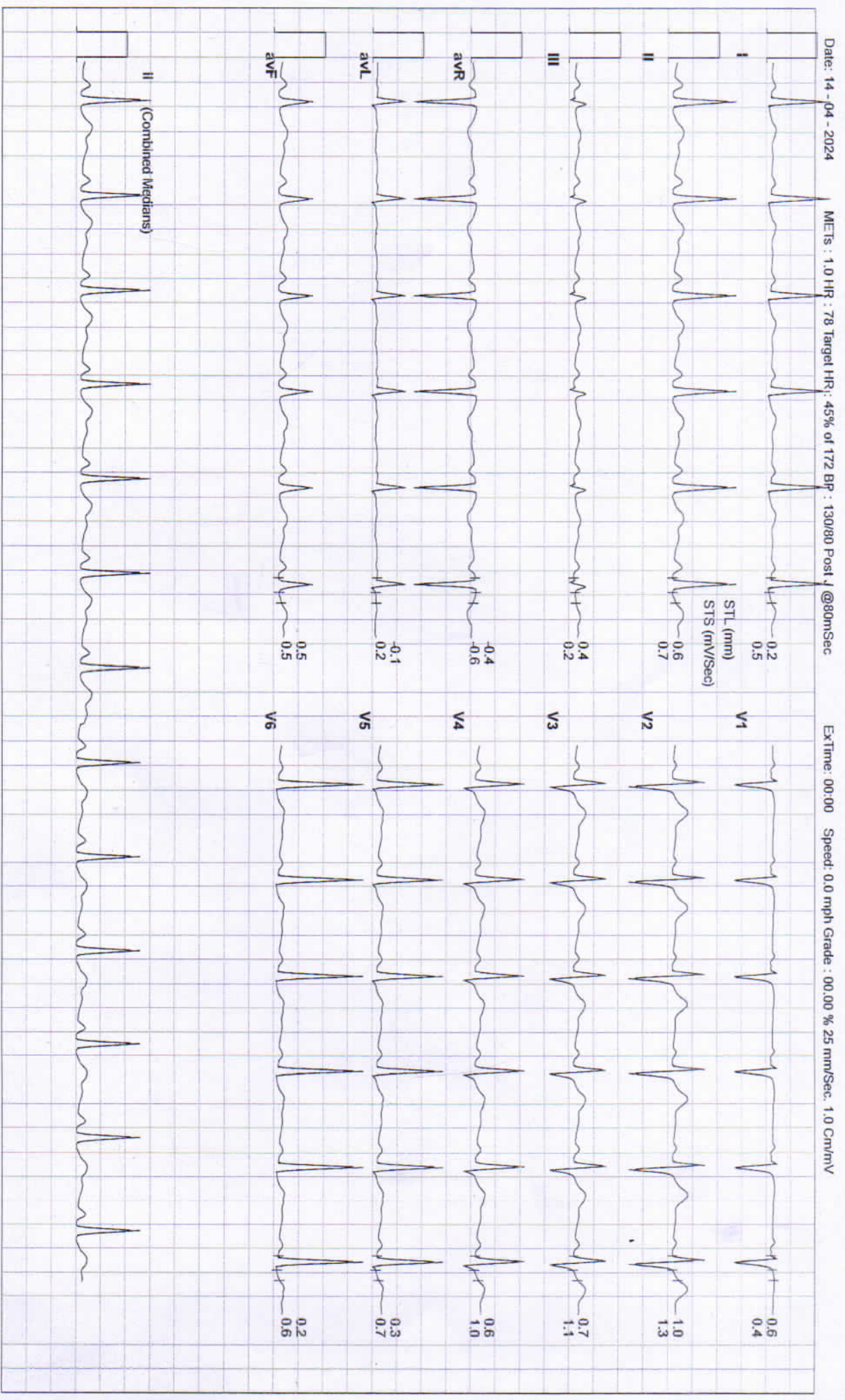



Date: 14 - 04 - 2024 METs : 1.0 HR : 76 Target HR: 44% of 172 BP : 130/80 Post J @80m/Sec

EXTime: 00:00 Speed: 0.0 mph Grade : 00.00 % 25 mm/Sec. 1.0 Cm/mV

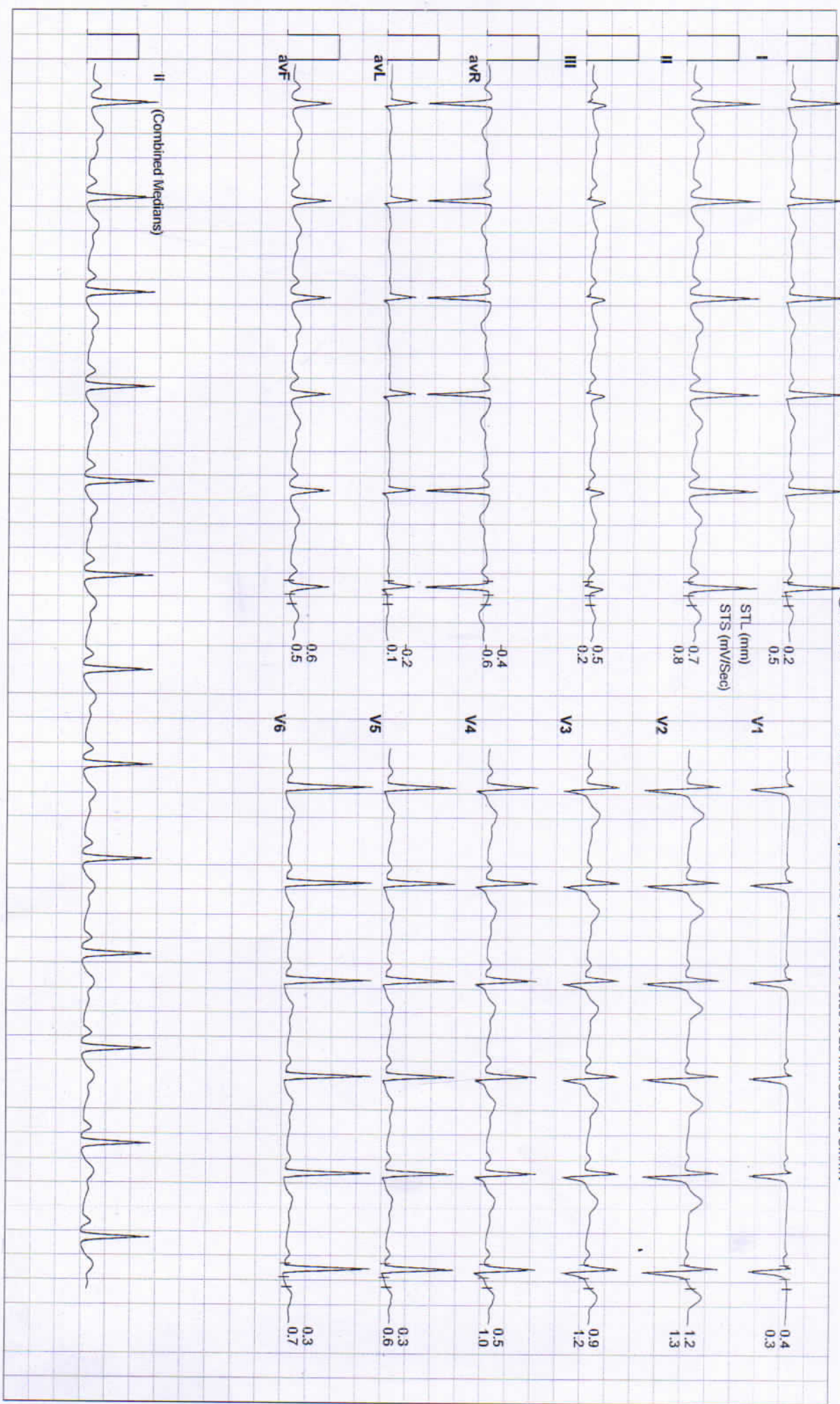



Date: 14-04-2024 METS : 1.0 HR : 78 Target HR: 45% of 172 BP : 130/80 Post @80mSec
 ExTime: 00:00 Speed: 0.0 mph Grade : 00.00 % 25 mm/Sec. 1.0 Cm/mV

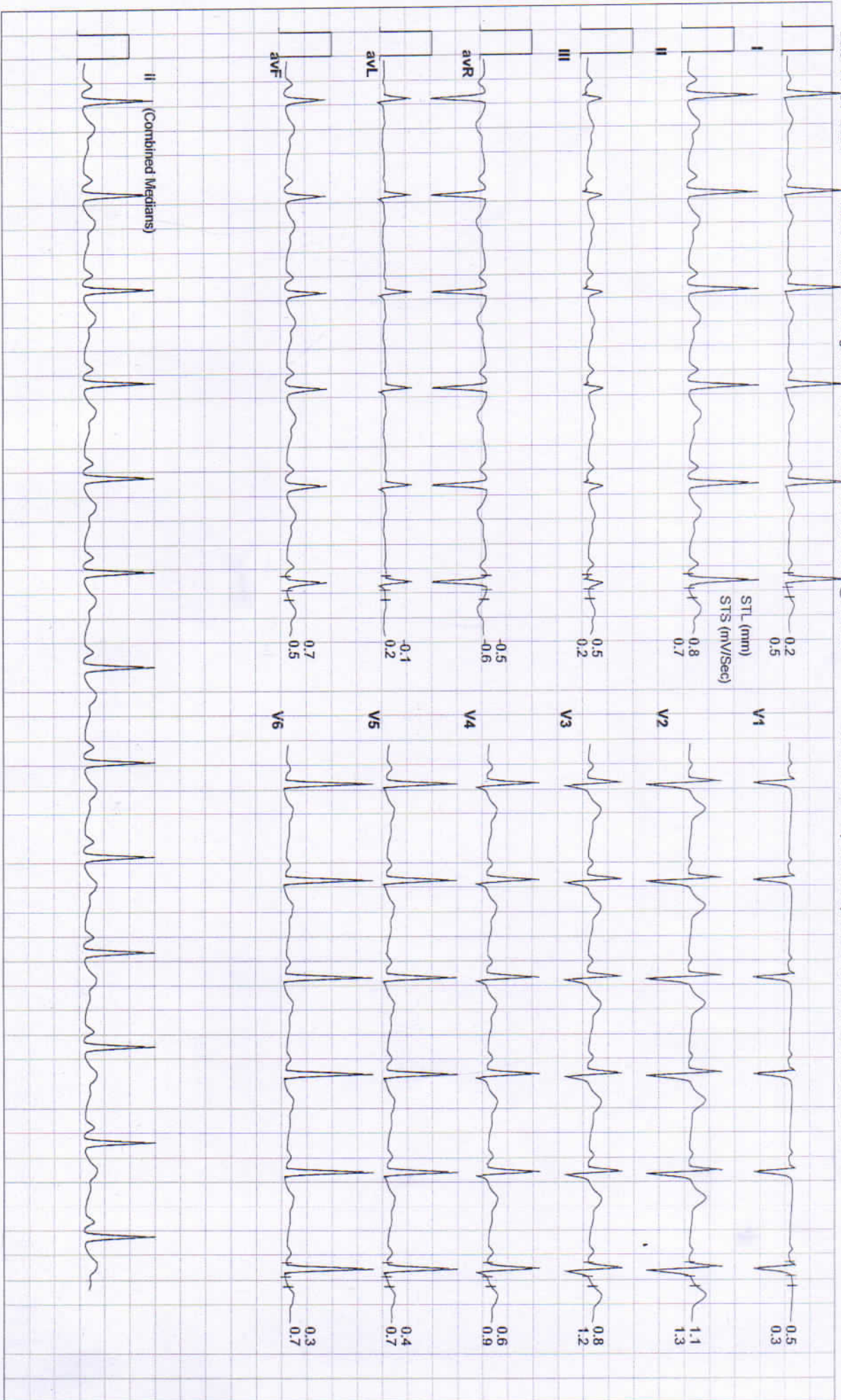



Date: 14 - 04 - 2024

MEts : 1.0 HR : 78 Target HR : 45% of 172 BP : 130/80 Post J @80mSec

ExTime: 00:00

Speed: 0.0 mph Grade : 00.00 % 25 mm/Sec. 1.0 Cm/mV

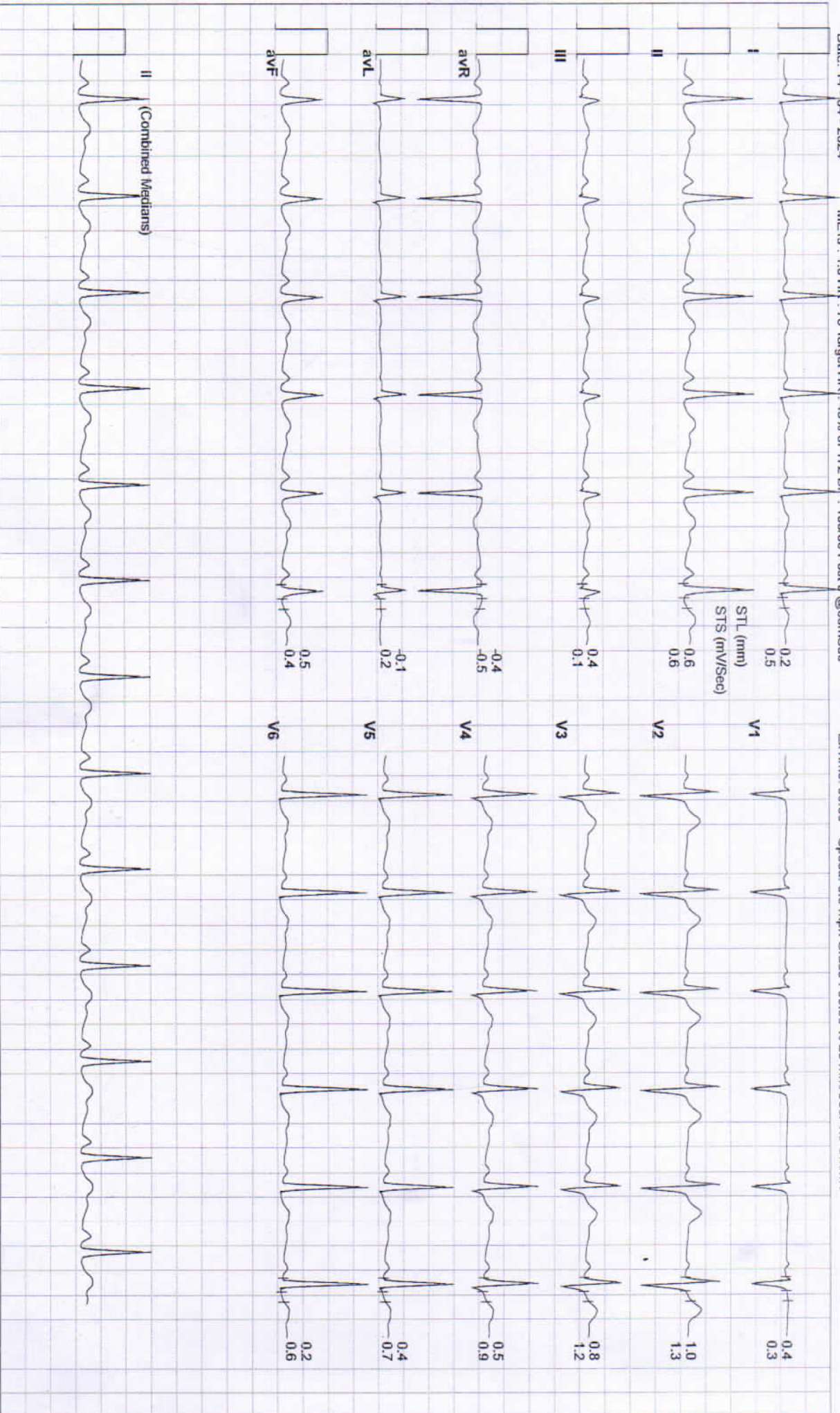

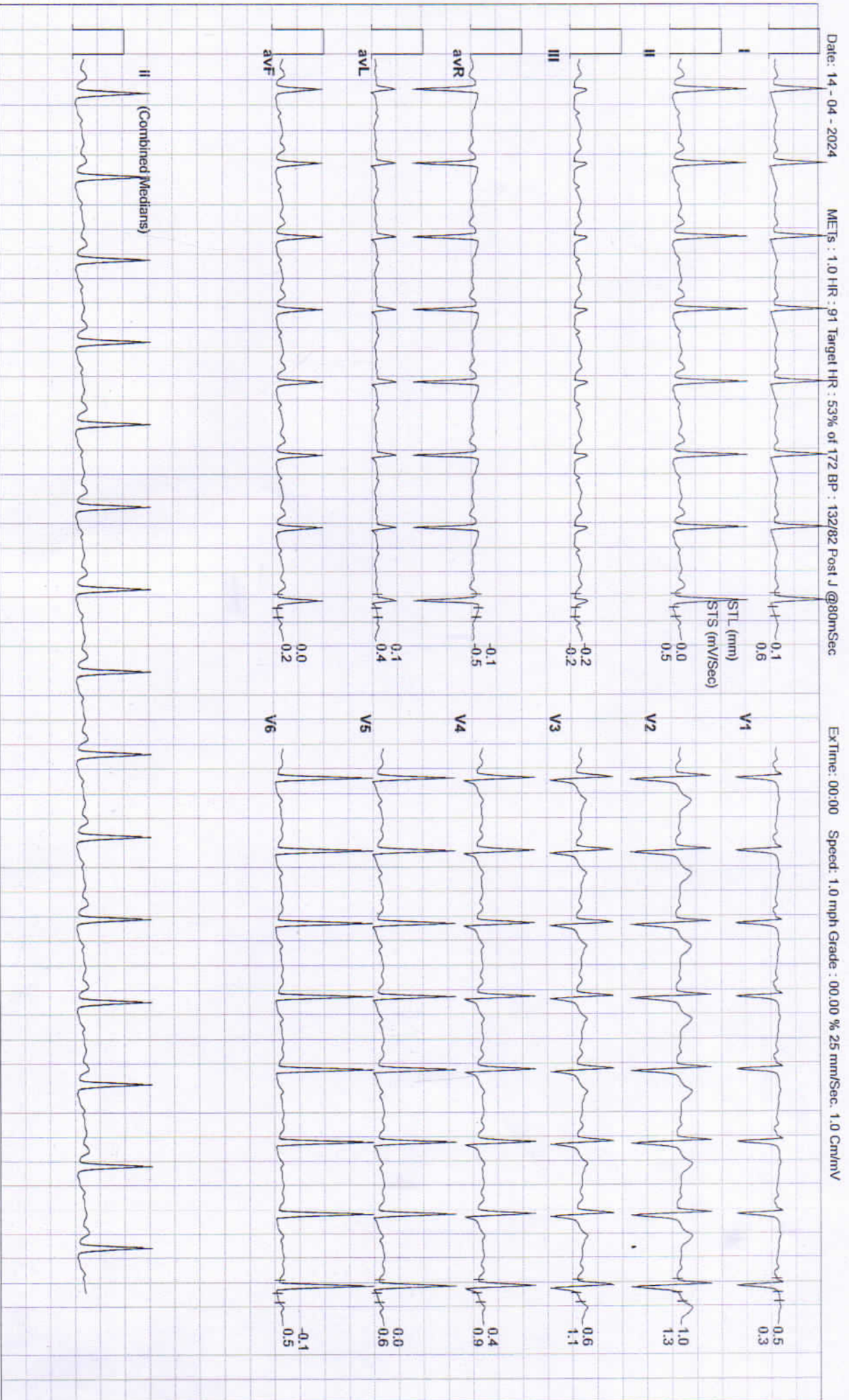



Date: 14 - 04 - 2024 METs : 4.7 HR : 133 Target HR : 77% of 172 BP : 134/84 Post J @80mSec ExTime: 03:00 Speed: 1.7 mph Grade : 10.00 % 25 mm/Sec. 1.0 Cm/mV

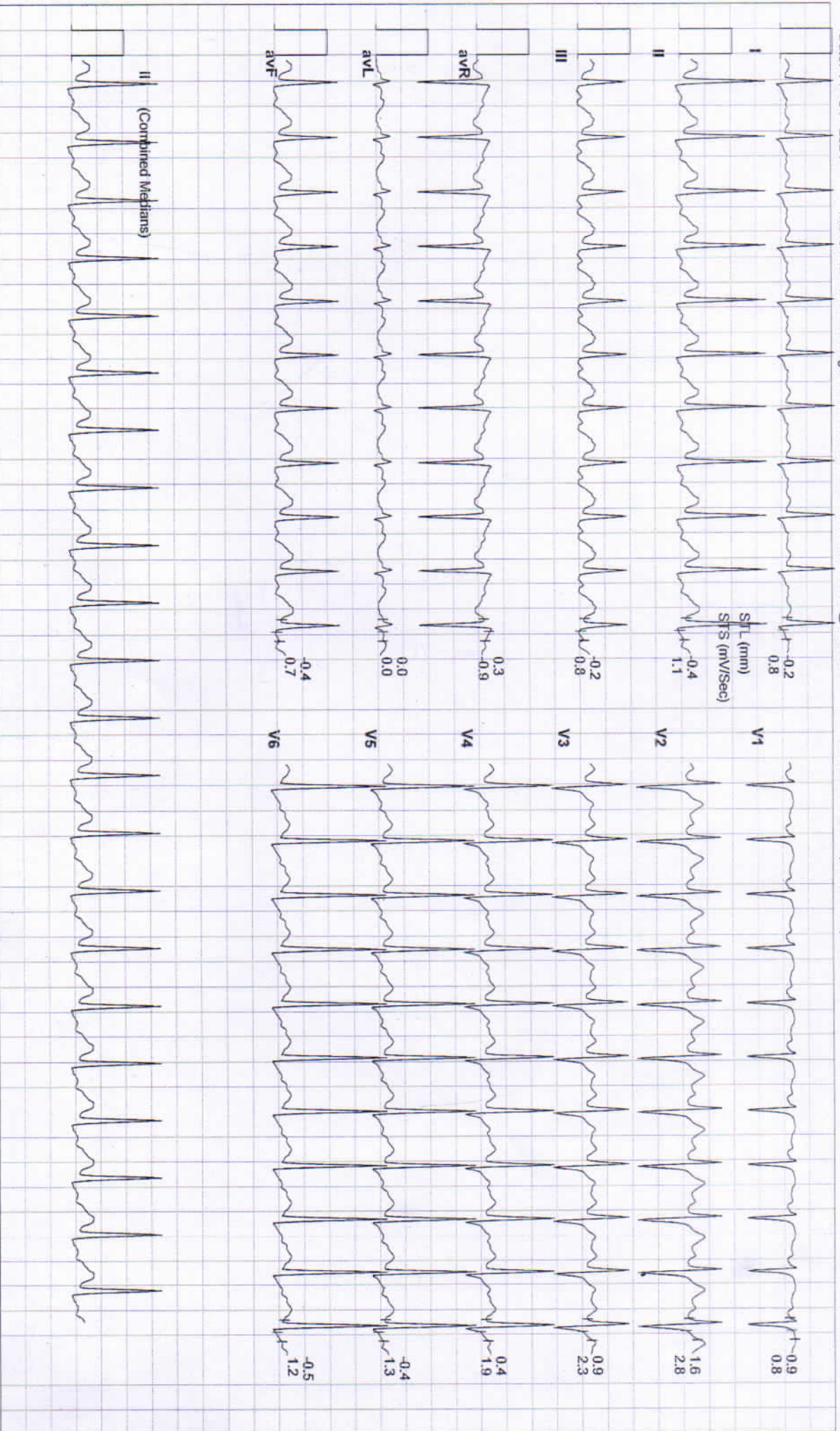



Date: 14 - 04 - 2024 METs : 7.1 HR : 153 Target HR : 89% of 172 BP : 136/86 Post J @60mSec ExtTime: 06:00 Speed: 2.5 mph Grade : 12.00 % 25 mm/Sec. 1.0 Cm/mV

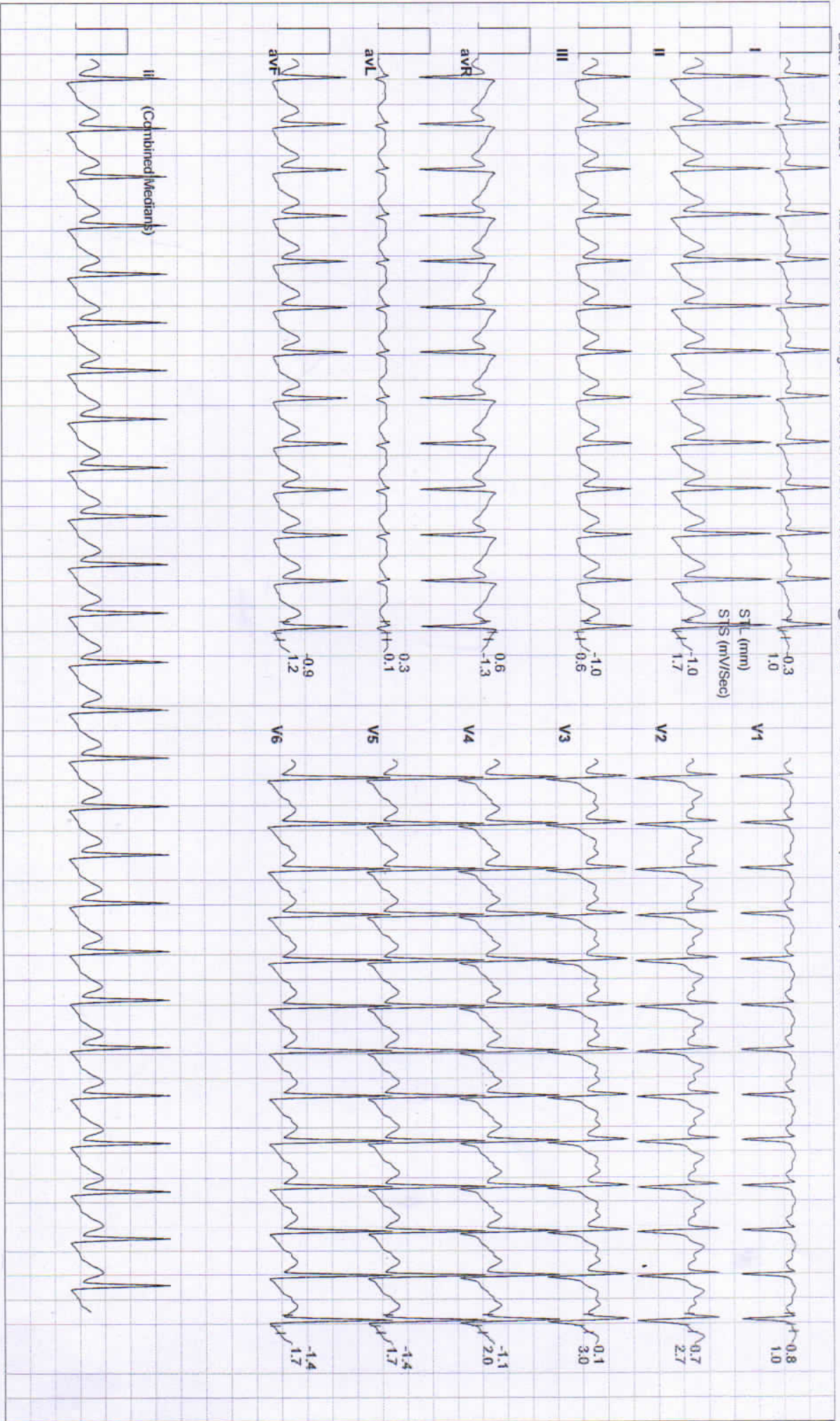



Date: 14 - 04 - 2024

MEIs : 7.4 HR : 155 Target HR : 90% of 172 BP : 136/86 Post J @60mSec

ExTime: 06:16 Speed: 3.4 mph Grade : 14.00 % 25 mm/Sec. 1.0 Cm/mV

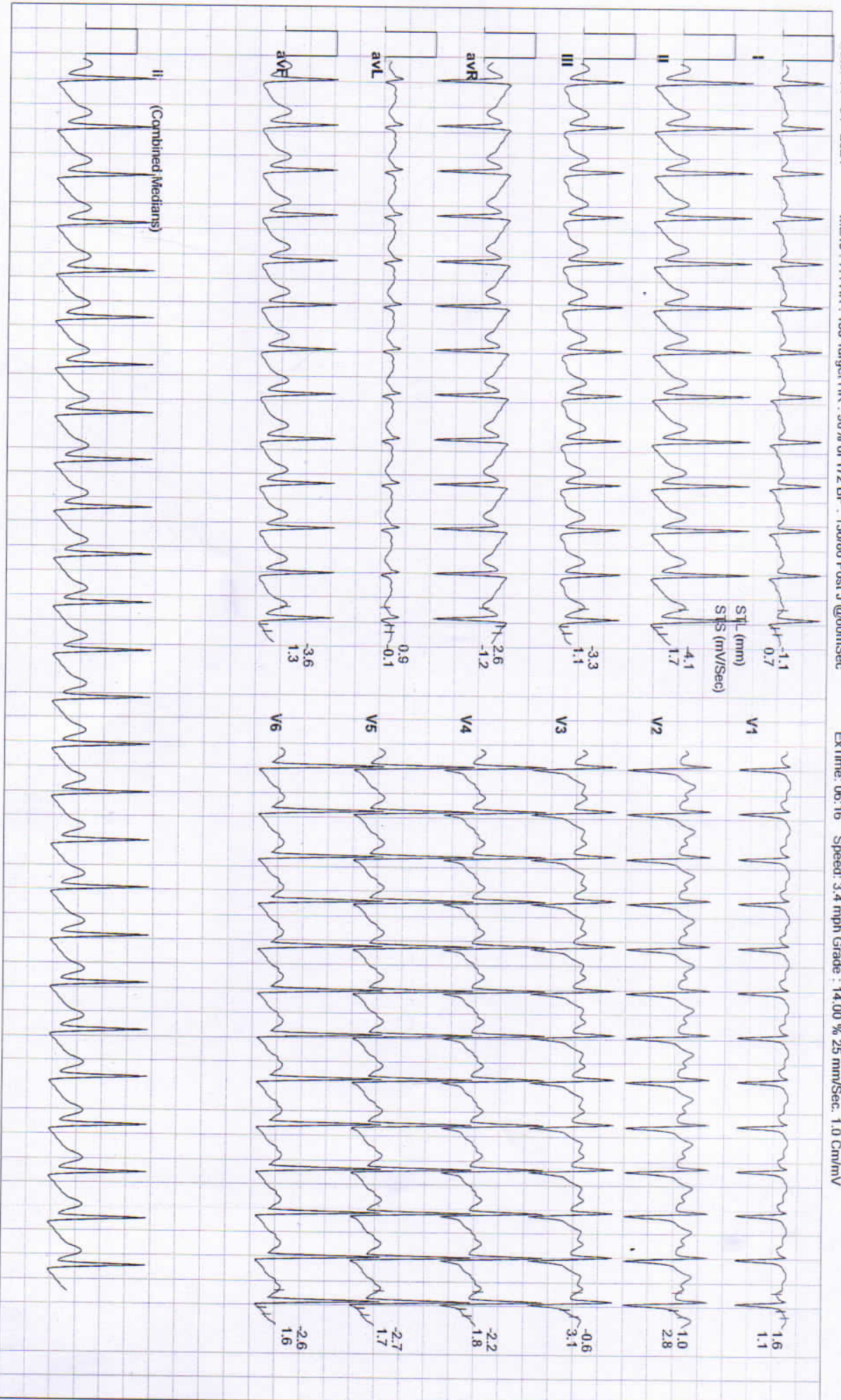



Date: 14 - 04 - 2024 METs : 4.2 HR : 150 Target HR : 87% of 172 BP : 136/86 Post J @60mSec
 EXTime: 06:16 Speed: 1.1 mph Grade : 00.00 % 25 mm/Sec. 1.0 Cm/mV

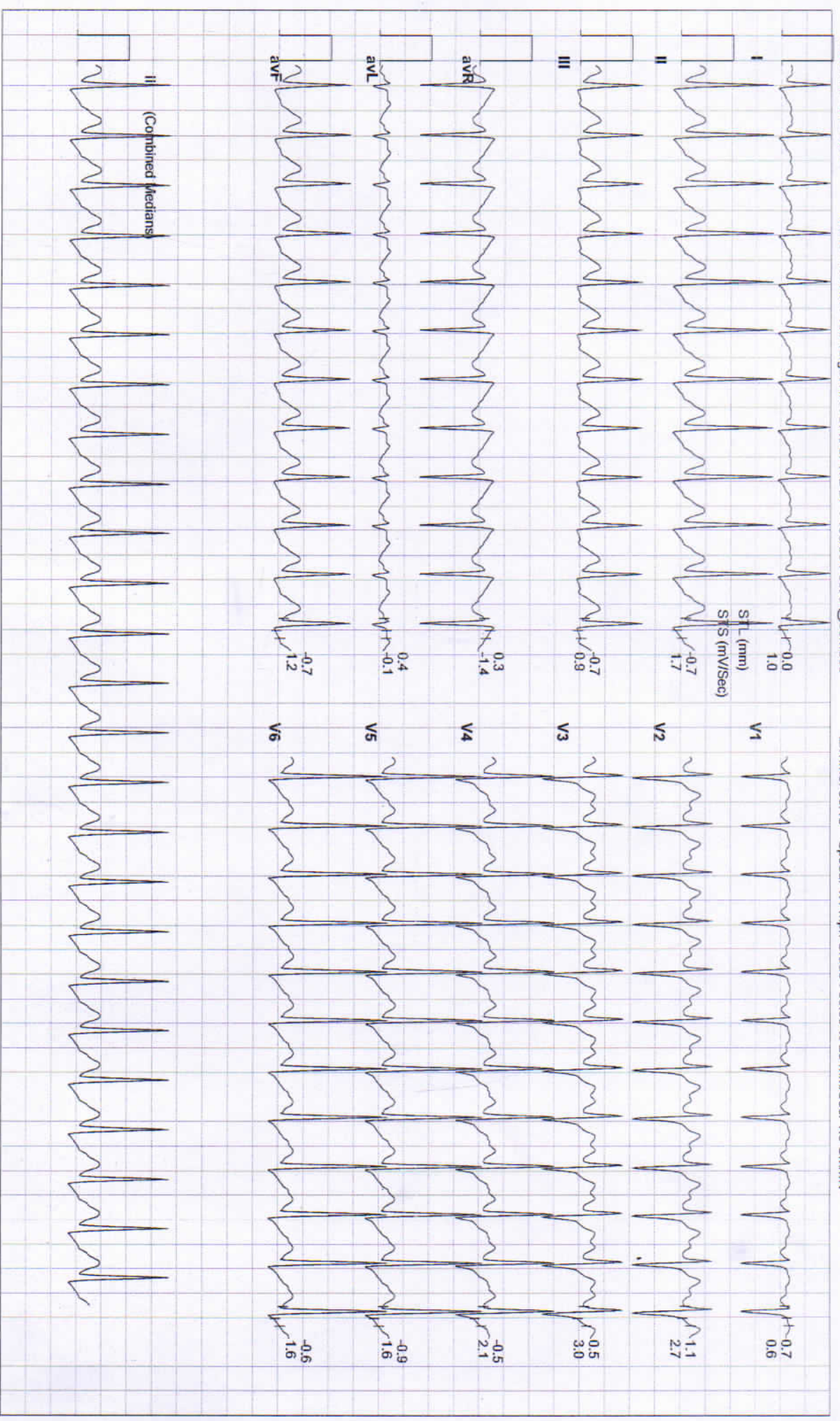



Date: 14 - 04 - 2024 METs : 1.2 HR : 137 Target HR : 80% of 172 BP : 138/88 Post J @60mSec
 ExTime: 06:16 Speed: 1.1 mph Grade : 00.00 % 25 mm/Sec. 1.0 Cm/mV

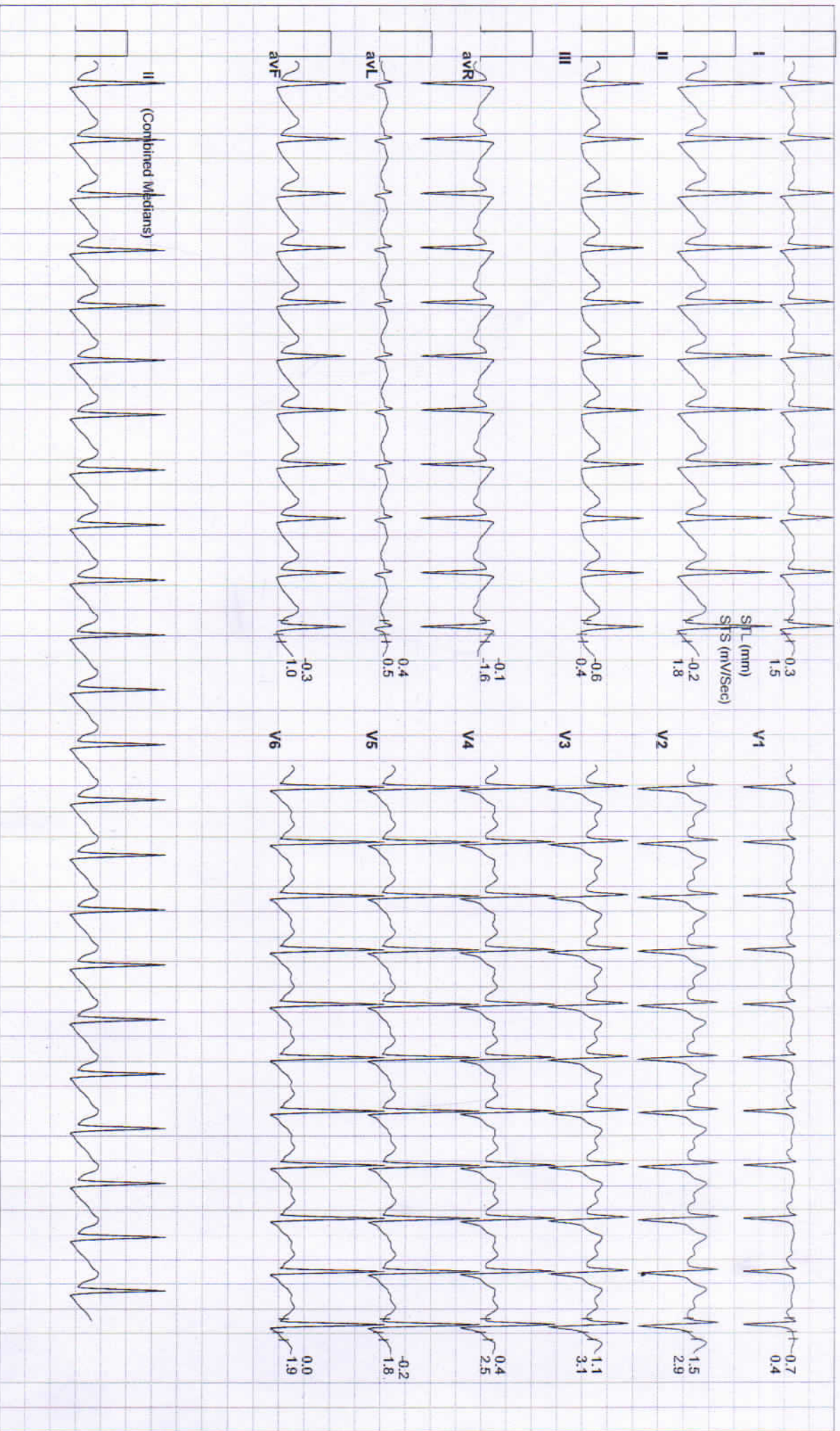



Date: 14 - 04 - 2024 METs : 1.0 HR : 108 Target HR : 63% of 172 BP : 136/86 Post J @80mSec

ExTime: 06:16 Speed: 0.0 mph Grade : 00.00 % 25 mm/Sec. 1.0 Cm/mV

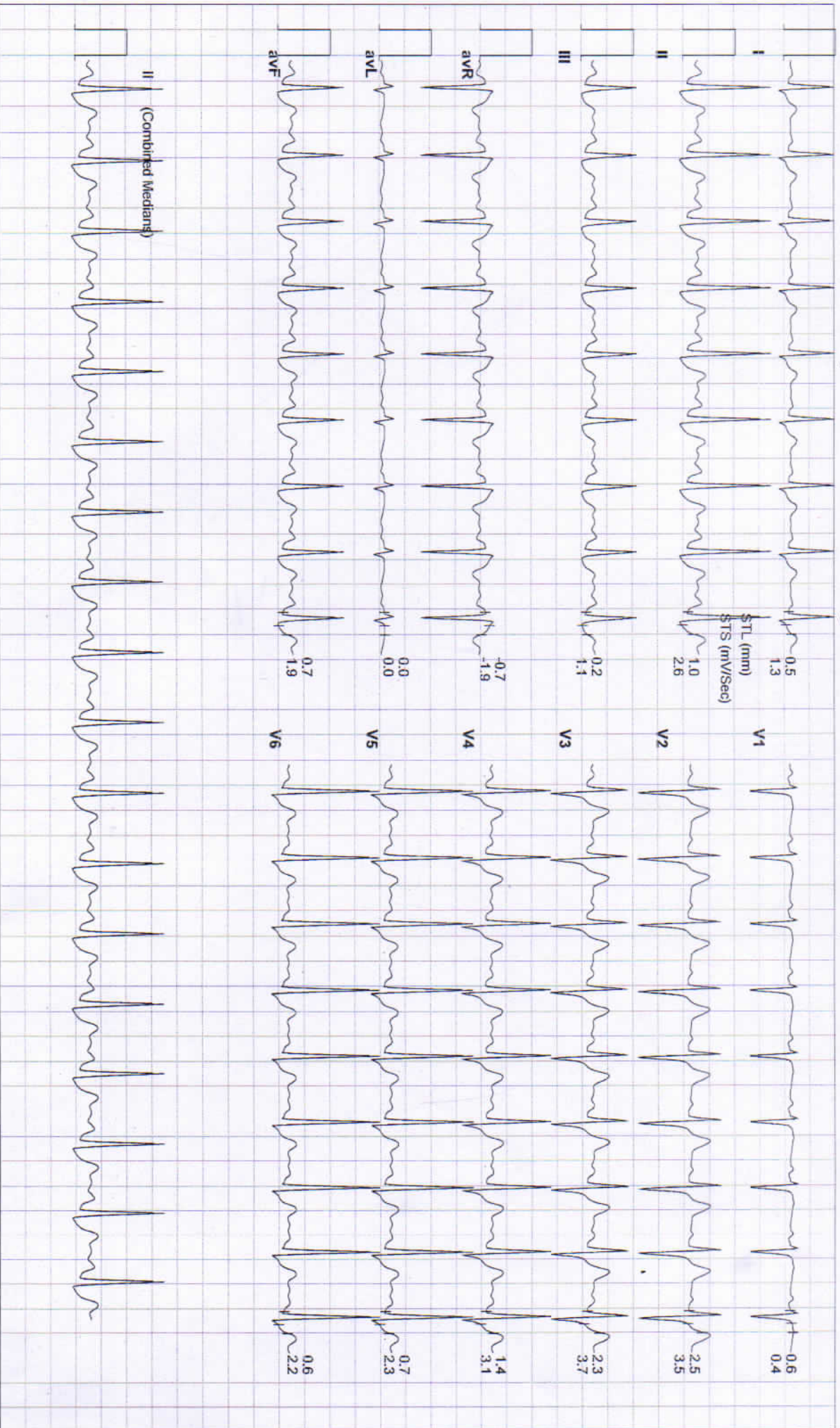



Date: 14 - 04 - 2024 METs : 1.0 HR : 96 Target HR : 56% of 172 BP : 134/84 Post J @80mSec

ExTime: 06:16 Speed: 0.0 mph Grade : 00.00 % 25 mm/Sec. 1.0 Cm/mV

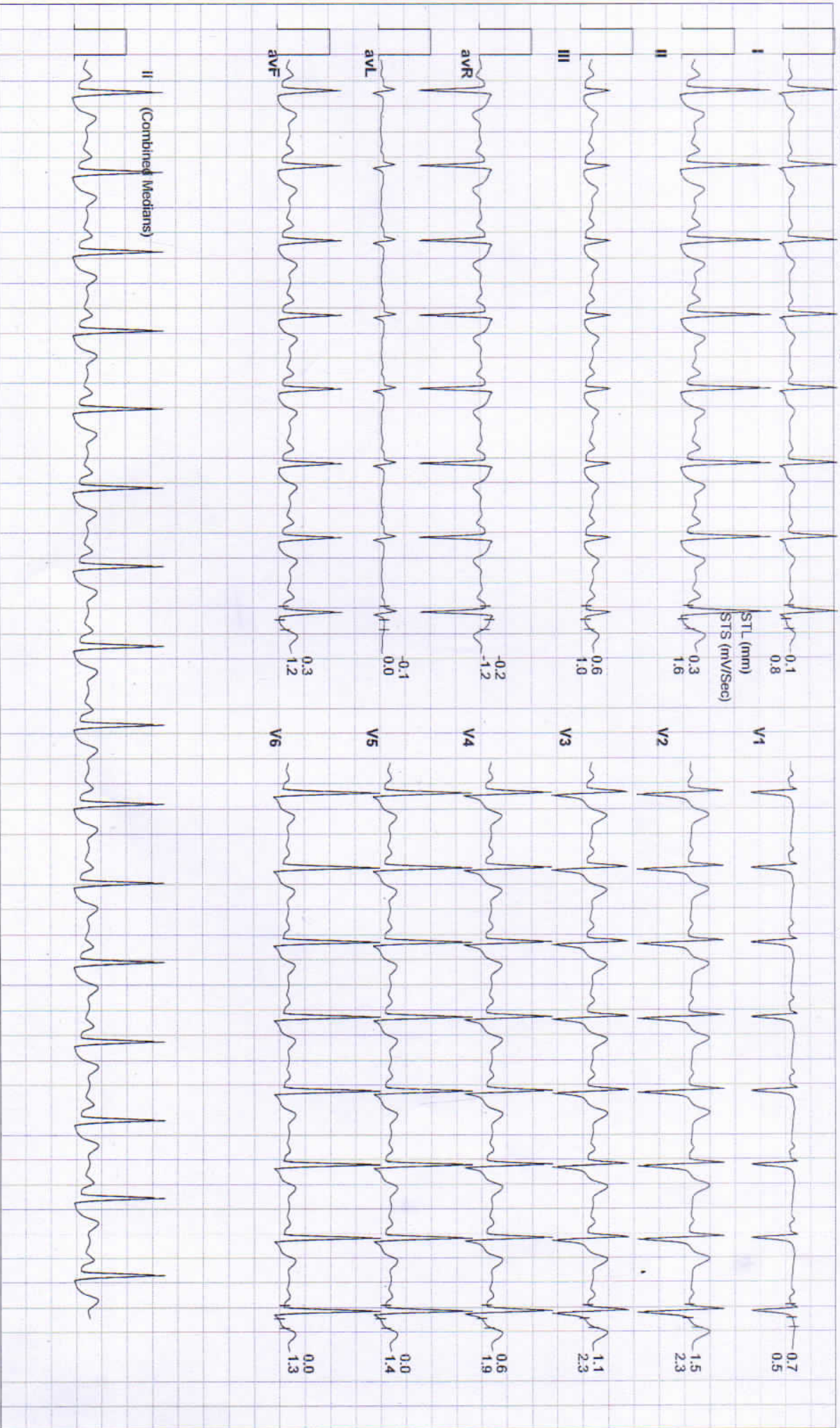



Date: 14 - 04 - 2024

MEFs : 1.0 HR : 95 Target HR : 55% of 172 BP : 132/82 Post J @80mSec

ExTime: 06:16 Speed: 0.0 mph Grade : 00.00 % 25 mm/Sec. 1.0 Cm/mV

