

Patient Name : Mrs. Shreya Vijayvergiya  
UHID/MR No. : FRAJ.0000245610  
Visit Date : 11-04-2024 10:09  
Sample Collected on : 11-04-2024 10:30  
Sample No : SM065527  
Ref Doctor : SELF  
Emp/Auth/TPA ID : jhu65469hy  
Sponsor Name : MEDIWHEELS HEALTH CARE

Age / Gender : 38Y/Female  
OP Visit No : FRAJOPV121165  
Reported on : 15-04-2024 19:44  
Specimen : Smear  
Pres Doctor: :

DEPARTMENT OF LABORATORY MEDICINE

PAP SMEAR

Specimen : Pap Smear  
Clinical Details : LMP : - 19/02/2024.  
C/O : - White discharge.  
P/S : - Cervix healthy.

Microscopic Description:

PAP stained smears show intermediate and superficial squamous epithelial cells in small clusters & singly. These cells have maintained nucleo-cytoplasmic details. Small groups of endocervical cells in monolayered clusters and in palisading arrangement are seen amidst fair number of polymorphs, coccobacilli and some bare nuclei. No trichomonas vaginalis or candida seen. No atypical cells or koilocytes seen.

Conclusion : Cytology within normal limits ; Negative for intra-epithelial lesion or malignancy.

End of the report

Results are to be correlated clinically

Lab Technician / Technologist  
Rakesh



Dr. Prashant Purwar  
MBBS, DCP  
Consultant Pathologist

• CLINICAL CORRELATION IS ESSENTIAL FOR FINAL DIAGNOSIS. • IF THE TESTS RESULTS ARE UNEXPECTED PLEASE CONTACT THE LABORATORY.  
• ALL THE CONGENITAL ANAMOLIES IN THE FETUS MAY NOT BE DIAGNOSED IN ULTRASONOGRAPHY. • THIS REPORT IS NOT VALID FOR MEDICOLEGAL PURPOSE.

Licensee : Bharti Medicare Pvt. Ltd. The Apollo Clinic, C-70, Major Sudesh Kumar Marg, Opp. Madhav Park, Near Main Market, Rajouri Garden, New Delhi-110 027  
Phone : (011) 2591 8222 / 8333 / 8444, 9811061009, E-mail : rajourigarden@theapolloclinic.com, Website : www.apolloclinicrajourigarden.com

MSME UAM NO. : DL11E0021531

## HEALTH CHECK UP

Name : Shreya Vijaykumar

Date : 11/4/24

Age : 38

Sex : Male / Female

Marital status : Married / Single

### PERSONAL HISTORY

Habits : Smoking / Tobacco & Snuff / Alcohol No

Drug allergy if any : .....

Medical : ..... No

Surgical : .....

Height 160 cm Weight 81 Kg. BP 100/60 Pulse 74/min

Vision : Rt ..... Lt. .... With Spectacles ..... Rt. 6/6 Lt. 6/6

Colour Vision : Normal / Abnormal Near Vision N/G/B/E

### FAMILY HISTORY

Father ..... Mother ..... Siblings .....

CVS : Heart Sound ..... Normal Murmurs ..... Absent Thrills ..... Absent

RS : Rate ..... /mt Breath sounds ..... Normal Adventitious ..... Absent

ABDOMEN : Tenderness ..... Absent Rigidity ..... Absent Bowel sound ..... Normal

Liver ..... NAD Kidney ..... NAD Hernia ..... Absent

CNS : Cranial Nerves ..... NAD Sensory System ..... NAD Motor System ..... NAD

ENT ..... NAD

Remarks

**Dr. Bharti Jeswani**  
MBBS

**Dr. Seema Kale**  
MBBS, MD

**Dr. S. K. Suri**  
MBBS

**Dr. Meenakshi**  
MBBS

HOME SAMPLE COLLECTION FACILITY AVAILABLE

*Licensee* : Bharti Medicare Pvt. Ltd. The Apollo Clinic, C-70, Major Sudesh Kumar Marg, Opp. Madhav Park, Near Main Market, Rajouri Garden, New Delhi-110 027  
Phone : (011) 2591 8222 / 8333 / 8444, ☎ 9811061009, E-mail : rajourigarden@theapolloclinic.com, Website : www.apolloclinicrajourigarden.com

**MSME UAM NO. : DL11E0021531**

**Patient Name** : Mrs. Shreya Vijayvergiya  
**UHID/MR No.** : FRAJ.0000245610  
**Visit Date** : 11-04-2024 10:09  
**Sample Collected on** : 11-04-2024 10:28  
**Sample No** : WHB1402385  
**Ref Doctor** : SELF  
**Emp/Auth/TPA ID** : jhu65469hy  
**Sponsor Name** : MEDIWHEELS HEALTH CARE

**Age / Gender** : 38Y/Female  
**OP Visit No** : FRAJOPV121165  
**Reported on** : 11-04-2024 12:34  
**Specimen** : Whole Blood (Edta)  
**Pres Doctor:** :

## DEPARTMENT OF LABORATORY MEDICINE

TEST NAME	RESULT	BIOLOGICAL REFERENCE INTERVALS	UNITS
<b>COMPLETE BLOOD COUNT</b>			
Hb (Haemoglobin) Method: Non Cyanide	12.6	11 - 15	gm/dl
PCV/Haematocrit Method: RBC pulse height detect	40.2	36 - 46	%
ESR. Method: Westergren's Method	14	0 - 20	mm/1st Hr
TLC Method: DC Detection Method	9100	4000 - 10000	/cumm.
RBC COUNT. Method: DC Detection Method	4.4	3.8 - 4.8	Million/cmm
PLATELET COUNT Method: DC Detection Method	3.93	1.5 - 4.1	lakh/cumm.
MCV Method: Derived	91.2	77 - 98	fl
MCH Method: Derived	28.5	27 - 32	pg
MCHC Method: Derived	31.5	31.5 - 34.5	gm/dl
NEUTROPHIL Method: Microscopy	65	40 - 70	%
LYMPHOCYTE Method: Microscopy	31	20 - 40	%
EOSINOPHIL Method: Microscopy	02	1.0 - 6.0	%
MONOCYTE Method: Microscopy	02	2.0 - 10.0	%
<b>BLOOD GROUP AND RH TYPE</b>			
ABO Group	O		
RH	Positive		

End of the report

Results are to be correlated clinically

  
 Lab Technician / Technologist  
 Yogita

  
 Dr. Prashant Purwar  
 MBBS, DCP  
 Consultant Pathologist

• CLINICAL CORRELATION IS ESSENTIAL FOR FINAL DIAGNOSIS. • IF THE TESTS RESULTS ARE UNEXPECTED PLEASE CONTACT THE LABORATORY.  
 • ALL THE CONGENITAL ANAMOLIES IN THE FETUS MAY NOT BE DIAGNOSED IN ULTRASONOGRAPHY. • THIS REPORT IS NOT VALID FOR MEDICOLEGAL PURPOSE.

Licensee : Bharti Medicare Pvt. Ltd. The Apollo Clinic, C-70, Major Sudesh Kumar Marg, Opp. Madhav Park, Near Main Market, Rajouri Garden, New Delhi 110 027  
 Phone : (011) 2591 8222 / 8333 / 8444, 9811061009, E-mail : rajourigarden@theapolloclinic.com, Website : www.apolloclinicrajourigarden.com

MSME UAM NO. : DL11E0021531



**Patient Name** : Mrs. Shreya Vijayvergiya  
**UHID/MR No.** : FRAJ.0000245610  
**Visit Date** : 11-04-2024 10:09  
**Sample Collected on** : 11-04-2024 10:30  
**Sample No** : PLF1338847  
**Ref Doctor** : SELF  
**Emp/Auth/TPA ID** : jhu65469hy  
**Sponsor Name** : MEDIWHEELS HEALTH CARE

**Age / Gender** : 38Y/Female  
**OP Visit No** : FRAJOPV121165  
**Reported on** : 11-04-2024 14:46  
**Specimen** : Plasma(Fluoride)  
**Pres Doctor:** :

**DEPARTMENT OF LABORATORY MEDICINE**

TEST NAME	RESULT	BIOLOGICAL REFERENCE INTERVALS	UNITS
<b>GLUCOSE - ( FASTING )</b>			
GLUCOSE - ( FASTING ) Method: (GOD-POD).	101	70 - 110	mg/dL
<b>GLUCOSE - ( POST PRANDIAL )</b>			
GLUCOSE - ( POST PRANDIAL ) Method: (GOD-POD)	134	70-140	mg/dl
<b>GLYCOSYLATED HEMOGLOBIN (HBA1C)</b>			
GLYCOSYLATED HEMOGLOBIN (HBA1C) - WHOLE BLOOD Method: BORONATE AFFINITY	5.2	4.2 - 6.0	%
<b>LIPID PROFILE TEST (PACKAGE)</b>			
CHOLESTEROL Method: CHOD - PAP	159	Desirable < 200 Borderline High : 200-239 High : > 240	mg/dl
Triglyceride Method: GPO-PAP	119	50-200	mg/dl
HDL Method: DIRECT	36.2	30 - 70	mg/dl
LDL Method: DIRECT	99.0	60 - 100	mg/dl
VLDL Method: Calculated	23.8	<40	mg/dl
CHOLESTEROL / HDL RATIO Method: Calculated.	4.3	0 - 4.5	
<b>Thyroid Profile 2(Free T4, Free T3 And TSH)</b>			
Serum FT3	3.8	3.2 - 5.9	pmol/l
Serum FT4	13.9	10.6 - 21.0	pmol/l
Serum TSH	1.5	0.38 - 5.0	uIU/ml

**End of the report**

*Results are to be correlated clinically*

Lab Technician / Technologist  
Yogita

  
Dr. Prashant Purwar  
MBBS, DCP  
Consultant Pathologist

• CLINICAL CORRELATION IS ESSENTIAL FOR FINAL DIAGNOSIS. • IF THE TESTS RESULTS ARE UNEXPECTED PLEASE CONTACT THE LABORATORY.  
 • ALL THE CONGENITAL ANAMOLIES IN THE FETUS MAY NOT BE DIAGNOSED IN ULTRASONOGRAPHY. • THIS REPORT IS NOT VALID FOR MEDICOLEGAL PURPOSE.

Licensee : Bharti Medicare Pvt. Ltd. The Apollo Clinic, C-70, Major Sudesh Kumar Marg, Opp. Madhav Park, Near Main Market, Rajouri Garden, New Delhi-110 027  
 Phone : (011) 2591 8222 / 8333 / 8444, 9811061009, E-mail : rajourigarden@theapolloclinic.com, Website : www.apolloclinicrajourigarden.com

**MSME UAM NO. : DL11E0021531**

**Patient Name** : Mrs. Shreya Vijayvergiya  
**UHID/MR No.** : FRAJ.0000245610  
**Visit Date** : 11-04-2024 10:09  
**Sample Collected on** : 11-04-2024 10:28  
**Sample No** : SR01910385  
**Ref Doctor** : SELF  
**Emp/Auth/TPA ID** : jhu65469hy  
**Sponsor Name** : MEDIWHEELS HEALTH CARE

**Age / Gender** : 38Y/Female  
**OP Visit No** : FRAJOPV121165  
**Reported on** : 11-04-2024 14:48  
**Specimen** : Serum  
**Pres Doctor:** :

DEPARTMENT OF LABORATORY MEDICINE

TEST NAME	RESULT	BIOLOGICAL REFERENCE INTERVALS	UNITS
<b>LIVER FUNCTION TEST (PACKAGE)</b>			
BILIRUBIN - TOTAL. Method: Jendrassik	0.70	0.1 - 1.3	mg/dl
Bilirubin (Direct)-Serum Method: Diazo.	0.22	0 - 0.3	mg/dl
A/G Method: Calculated	1.5	1.0 - 2.0	
BILIRUBIN - INDIRECT. Method: Calculated.	0.48	<1.1	mg/dl
SGOT /AST Method: IFCC (With P5P)	17.8	0 - 35	U/L
SGPT/ALT Method: IFCC (With P5P)	29.8	0 - 45	U/L
ALKALINE PHOSPHATE Method: AMP BUFFER	67.1	30 - 117	U/L
GGT. Method: SZAZ	38.5	10 - 50	U/L
TOTAL PROTEIN Method: Biuret	7.1	5.8-8.0	g/dl
ALBUMIN Method: BCG	4.3	3.7-5.2	g/dl
GLOBULIN Method: Calculated	2.8	2.5 - 3.5	mg/dL

End of the report

Results are to be correlated clinically

Lab Technician / Technologist  
Yogita

Dr. Prashant Purwar  
MBBS, DCP  
Consultant Pathologist

• CLINICAL CORRELATION IS ESSENTIAL FOR FINAL DIAGNOSIS. • IF THE TESTS RESULTS ARE UNEXPECTED PLEASE CONTACT THE LABORATORY.  
 • ALL THE CONGENITAL ANAMOLIES IN THE FETUS MAY NOT BE DIAGNOSED IN ULTRASONOGRAPHY. • THIS REPORT IS NOT VALID FOR MEDICOLEGAL PURPOSE.

Licensee : Bharti Medicare Pvt. Ltd. The Apollo Clinic, C-70, Major Sudesh Kumar Marg, Opp. Madhav Park, Near Main Market, Rajouri Garden, New Delhi-110 027  
 Phone : (011) 2591 8222 / 8333 / 8444, 9811061009, E-mail : rajourigarden@theapolloclinic.com, Website : www.apolloclinicrajourigarden.com

MSME UAM NO. : DL11E0021531

**Patient Name** : Mrs. Shreya Vijayvergiya  
**UHID/MR No.** : FRAJ.0000245610  
**Visit Date** : 11-04-2024 10:09  
**Sample Collected on** : 11-04-2024 10:28  
**Sample No** : SR01910385  
**Ref Doctor** : SELF  
**Emp/Auth/TPA ID** : jhu65469hy  
**Sponsor Name** : MEDIWHEELS HEALTH CARE

**Age / Gender** : 38Y/Female  
**OP Visit No** : FRAJOPV121165  
**Reported on** : 11-04-2024 14:49  
**Specimen** : Serum  
**Pres Doctor:** :

**DEPARTMENT OF LABORATORY MEDICINE**

<u>TEST NAME</u>	<u>RESULT</u>	<u>BIOLOGICAL REFERENCE INTERVALS</u>	<u>UNITS</u>
<b>KFT - RENAL PROFILE-SERUM</b>			
UREA Method: Urease	18.0	10-50	mg/dl
Creatinine Method: Jaffe	0.96	0.5 - 1.3	mg/dl
Uric Acid Method: Uricase	4.5	2.6 - 6	mg/dl
Sodium(Na) Method: ISE	140.2	136 - 142	mmol/L
Potassium(K) Method: ISE	4.1	3.8 - 5.0	mmol/L
Chloride(Cl) Method: ISE	100.6	95 - 103	mmol/L
Calcium. Method: OCPC	9.3	9.2 - 11.0	mg/dl
Phosphorus Method: Molybdate UV	3.6	2.3 - 4.7	mg/dl

**End of the report**

*Results are to be correlated clinically*

Lab Technician / Technologist  
Yogita

  
Dr. Prashant Purwar  
MBBS, DCP  
Consultant Pathologist

• CLINICAL CORRELATION IS ESSENTIAL FOR FINAL DIAGNOSIS. • IF THE TESTS RESULTS ARE UNEXPECTED PLEASE CONTACT THE LABORATORY.  
 • ALL THE CONGENITAL ANOMOLIES IN THE FETUS MAY NOT BE DIAGNOSED IN ULTRASONOGRAPHY. • THIS REPORT IS NOT VALID FOR MEDICOLEGAL PURPOSE.

Licensee : Bharti Medicare Pvt. Ltd. The Apollo Clinic, C-70, Major Sudesh Kumar Marg, Opp. Madhav Park, Near Main Market, Rajouri Garden, New Delhi-110 027  
 Phone : (011) 2591 8222 / 8333 / 8444, 9811061009, E-mail : rajourigarden@theapolloclinic.com, Website : www.apolloclinicrajourigarden.com

**MSME UAM NO. : DL11E0021531**



**Patient Name** : Mrs. Shreya Vijayvergiya  
**UHID/MR No.** : FRAJ.0000245610  
**Visit Date** : 11-04-2024 10:09  
**Sample Collected on** : 11-04-2024 10:28  
**Sample No** : UR1049884  
**Ref Doctor** : SELF  
**Emp/Auth/TPA ID** : jhu65469hy  
**Sponsor Name** : MEDIWHEELS HEALTH CARE

**Age / Gender** : 38Y/Female  
**OP Visit No** : FRAJOPV121165  
**Reported on** : 11-04-2024 13:02  
**Specimen** : Urine  
**Pres Doctor:** :

DEPARTMENT OF LABORATORY MEDICINE

URINE ROUTINE EXAMINATION

URINE EXAMINATION TEST REPORT

Test Name	Observed Value	Unit	Reference Range
<b>Urine R/M Examination</b>			
Quantity	30	ml.	
Colour	Pale Yellow		Pale Yellow
Transparency	Clear		Clear
Urine Specific Gravity	1.020		1.005 - 1.030
Dipstick			
pH	6.0		5.5 - 7.5
Dipstick / pH paper			
<b>Chemical Examination</b>			
Protein	Nil		Nil
Dipstick/Heat & acetic acid			
Sugar	Nil		Nil
Dipstick/Benedicts reagent			
<b>Microscopic Examination</b>			
Pus Cells	2-3	/HPF	1-2
RBC'S	Nil	/HPF	Nil
Casts	Nil	/HPF	Nil
Crystals	Nil		Nil
Epithelial Cells	1-2	/HPF	1-2
Bacteria	Nil	/HPF	Nil

End of the report

Results are to be correlated clinically

Lab Technician / Technologist  
Dr\_Prashant

  
Dr. Prashant Purwar  
MBBS, DCP  
Consultant Pathologist

# Health Check up Booking Request(bobE19746)

Inbox



Mediwheel  
to ms, customercare

Sun, Mar 31, 1:00 PM (11 days ago)

Reply



011-41195959

Dear Apollo Bharti Apollo Bharti Medicare Pvt. Ltd.

We have received a booking request with the following details. Provide your confirmation by clicking on the Yes button.

**You confirm this booking?**  Yes  No

**Name** : MS. VIJAYVERGIYA SHREYA  
**Contact Details** : 9873068424  
**Hospital Package Name** : Mediwheel Full Body Health Checkup Female Below 40  
**Location** : C70, Opp. Madhav Park, Major Sudesh Kumar Marg  
-110027  
**Appointment Date** : 11-04-2024

Member Information		
Booked Member Name	Age	Gender
MS. VIJAYVERGIYA SHREYA	38 year	Female

## Tests included in this Package -

- Pap Smear
- Stool Test
- Gynae Consultation
- Thyroid Profile
- ESR
- Blood Glucose (Fasting)
- General Physician Consultation
- TMT OR 2D ECHO
- Blood Group
- Blood Glucose (Post Prandial)
- Chest X-ray
- ECG
- USG Whole Abdomen
- Eye Check-up consultation
- Urine Sugar Fasting
- Urine Sugar PP
- Dental Consultation
- Urine analysis
- CBC
- HbA1c
- Lipid Profile
- Kidney Profile
- Liver profile



ID: 130

mrs shreya vijayvergiya

Female 38Years

160cm 88kg / mmHg

Req. No. :

Room No. : 5

11-04-2024 12:37:06

HR : 74 bpm

P : 104 ms

PR : 140 ms

QRS : 84 ms

QT/QTcBz : 376/418 ms

P/QRS/T : 59/41/50 °

RV5/SV1 : 0.900/0.817 mV

Diagnosis Information:

Sinus rhythm

Normal ECG



Report Confirmed by:

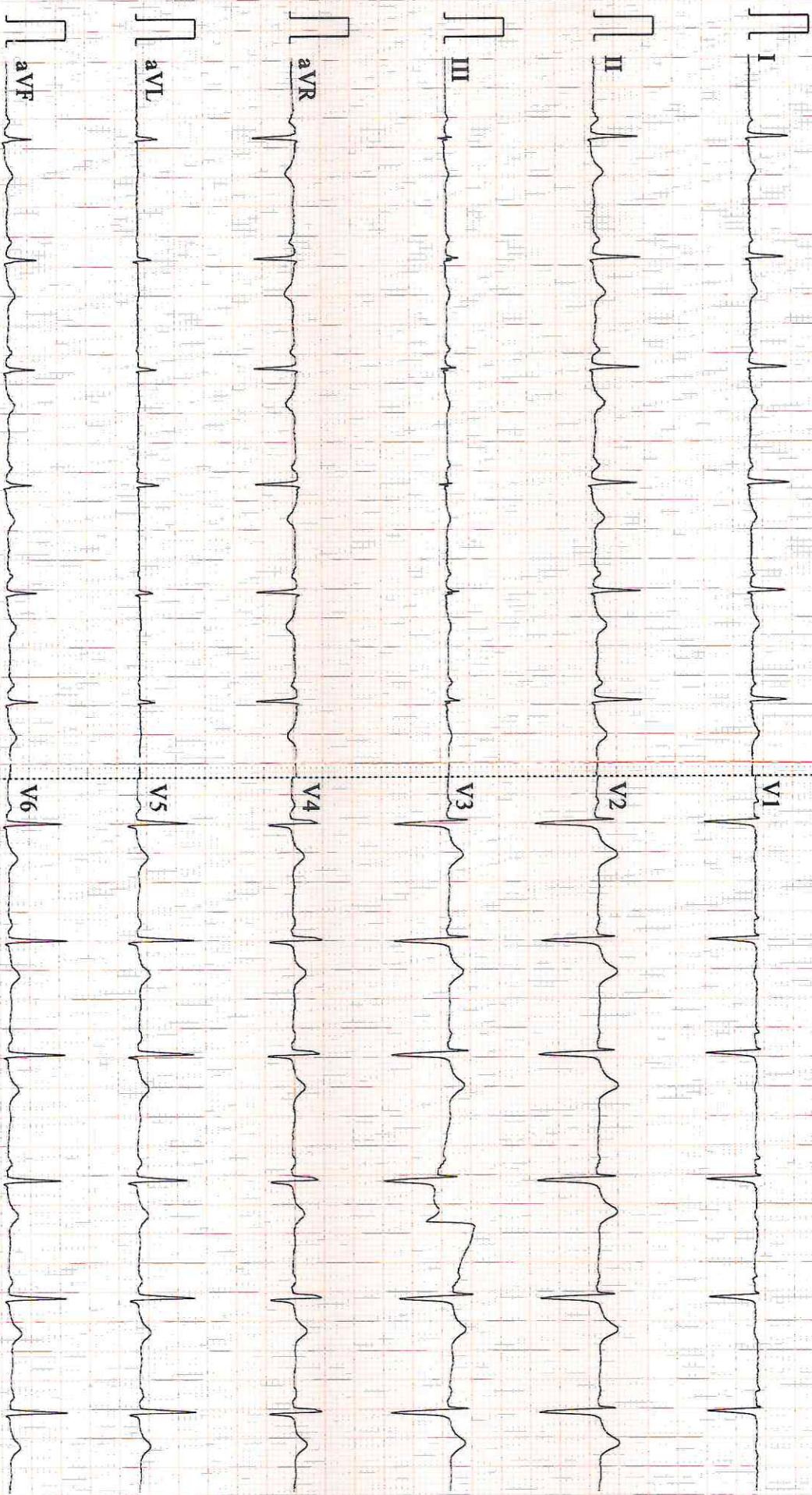

0.67~45Hz AC50 25mm/s 10mm/mV 2\*5.0s CARDIART 9108 D V1.47 Glasgow V28.6.7 apollo clinic



NAME: MS SHREYA VIJAYVERGIYA  
REF

AGE: 38 / Sex / F  
DATE 11/04 /2024

**ECHO ADULT (COLOUR DOPPLER)**

DIMENSIONS			NORMAL			DIMENSIONS			NORMAL		
Ao (ed)	31.4 mm	(1.5 cm/m <sup>2</sup> )	IVS (Ed)	7.0 mm	(0.6-1.2cm)						
LA (es)	35.0 mm	(1.5 cm/m <sup>2</sup> )	LVPW (Ed)	9.0 mm	(.6-1.1cm)						
RVID (ed)	Normal	(0.9cm/m <sup>2</sup> )	EF	65.0 %	(0.62-0.85)						
LVID (ed)	45.0 mm	(2.6-3.4 cm/m <sup>2</sup> )	FS	30.0							
LVID (es)	27.0 mm										

**MORPHOLOGICAL DATA**

Mitral Valve	Normal	Interatrial Septum	Normal
Aortic Valve	Normal	Interventricular Septum	Normal
Tricuspid Valve	Normal	Pulmonary Artery	Normal
Pulmonary Valve	Normal	Aorta	Normal
Right Ventricle	Normal	Right Atrium	Normal
Left Ventricle	Normal	Left Atrium	Normal
Pericardium	Normal		

Colour Doppler TRACE MR NO PAH, IVC NORMAL, LV DIASTOLIC FUNCTION NORMAL

Wall motion Normal

IMPRESSION : NORMAL STUDY

  
**DR SEEMA KALE MD**  
**SEN. (PHYSICIAN)**

**THE APOLLO CLINIC**  
Rajouri Garden  
Dr. Seema Kale  
MBBS MD  
DMC Reg No-14927

• CLINICAL CORRELATION IS ESSENTIAL FOR FINAL DIAGNOSIS. • IF THE TESTS RESULTS ARE UNEXPECTED PLEASE CONTACT THE LABORATORY.  
• ALL THE CONGENITAL ANOMOLIES IN THE FETUS MAY NOT BE DIAGNOSED IN ULTRASONOGRAPHY. • THIS REPORT IS NOT VALID FOR MEDICOLEGAL PURPOSE.

Licensee : Bharti Medicare Pvt. Ltd. The Apollo Clinic, C-70, Major Sudesh Kumar Marg, Opp. Madhav Park, Near Main Market, Rajouri Garden, New Delhi-110 027  
Phone : (011) 2591 8222 / 8333 / 8444, 9811061009, E-mail : rajourigarden@theapolloclinic.com, Website : www.apolloclinicrajourigarden.com

**MSME UAM NO. : DL11E0021531**

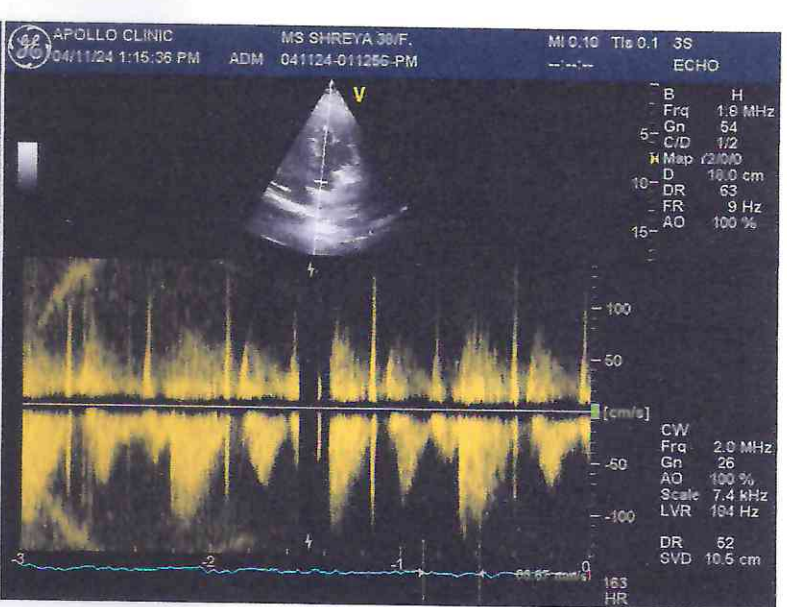
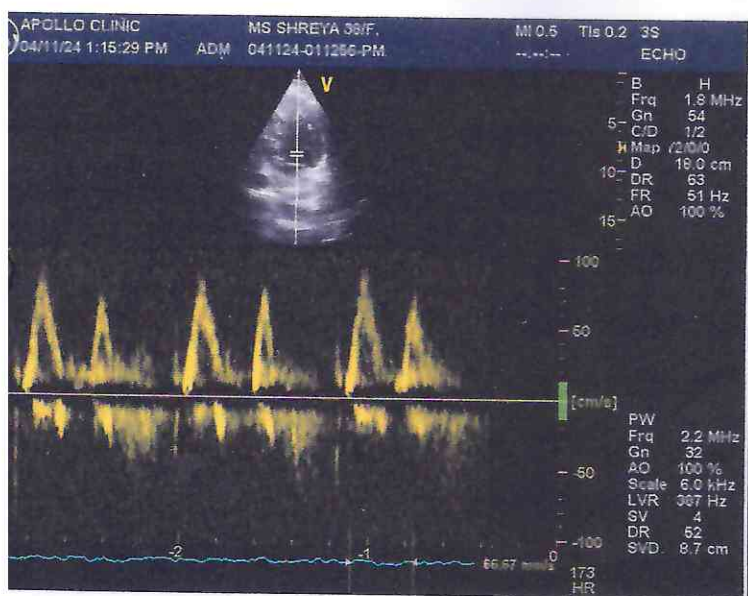
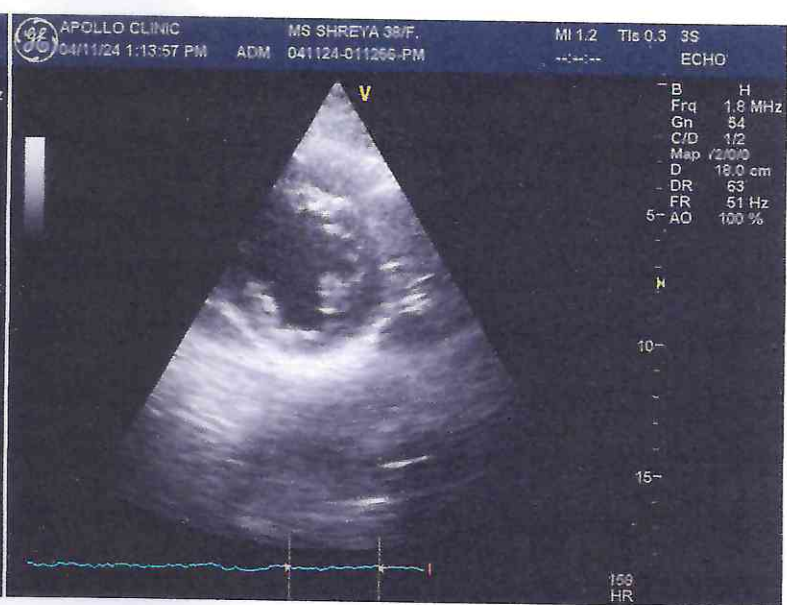
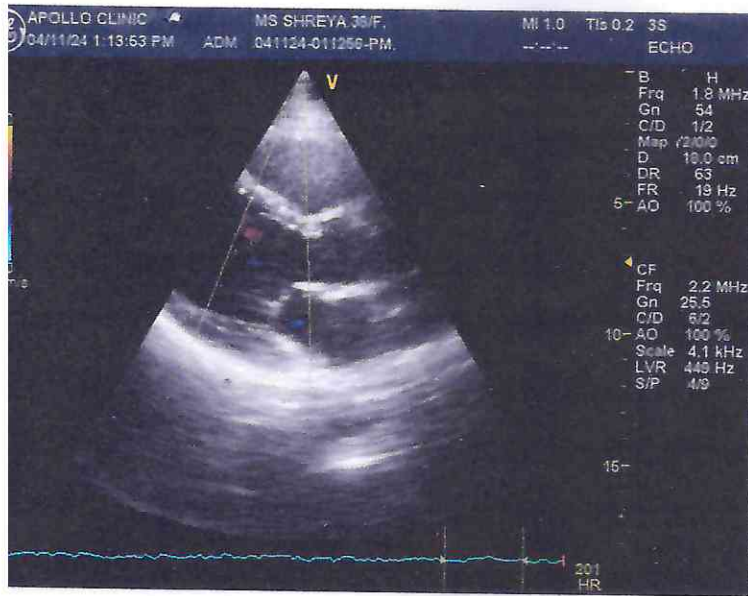



Patient Name : Mrs. Shreya Vijayvergiya  
Age/Sex : 38 Y/F  
Pres Doctor :  
Ref.by : SELF

MR No : FRAJ.0000245610  
Visit No : FRAJOPV121165  
Bill Date : 11-04-2024 10:21  
Report Date : 11-04-2024 11:22

**ULTRASOUND WHOLE ABDOMEN**

**LIVER:** Liver is normal in shape, size and echotexture. No focal intra-hepatic lesion detected. Intra-hepatic biliary radicals are not dilated. Portal vein is normal in calibre.

**GALL BLADDER:** Gall bladder is well visualized. Its wall thickness is normal. No calculus or mass lesion is seen in gall bladder. Common bile duct is normal (not dilated).

**PANCREAS:** Pancreas appears normal in size and echopattern.

**SPLEEN:** Spleen appears normal in size and echopattern.

**KIDNEYS:** Both kidneys are normal in position, size and outline. Right kidney measures 9.6 x 3.2 cm. Left kidney measures 8.9 x 4.0 cm. Cortico-medullary differentiation of both kidneys is maintained. Central sinus echoes are compact. No calculus / hydronephrosis seen. Visualised parts of retroperitoneum do not show any lymphadenopathy.

**URINARY BLADDER:** Urinary bladder is well distended and shows clear contents.

**UTERUS:** Uterus is anteverted and normal in size. Endometrium is central and appears normal in thickness. Myometrial echogenicity appears normal.

**OVARY:** B/L ovaries are normal in size, shape & shows multiple small follicles. Both adnexal regions are normal. No free fluid is seen in cul-de-sac.

**IMPRESSION: - NORMAL STUDY.**

To be correlate clinically.

Dr. Shailza Minocha  
Consultant Radiologist.



Patient Name : Mrs. Shreya Vijayvergiya  
Age/Sex : 38 Y/F  
Pres Doctor :  
Ref.by : SELF

MR No : FRAJ.0000245610  
Visit No : FRAJOPV121165  
Bill Date : 11-04-2024 10:21  
Report Date : 11-04-2024 12:50

**X-RAY CHEST PA VIEW**

- Both lungs fields do not show any active parenchymal lesion.
- Both costophrenic angles are normal.
- B/L hila appear normal in size & density.
- Both domes of diaphragm are normal.
- Cardiac silhouette appears normal.
- Visualised soft tissues and bony cage appear normal.

**IMPRESSION:- NORMAL STUDY.**

To be correlate clinically.

  
**Dr. Rahu Gera**  
Consultant Radiologist.