

Dr. Vimmi Goel

MBBS, MD (Internal Medicine)

Sr. Consultant Non Invasive Cardiology

Reg. No: MMC-2014/01/0113

Preventive Health Check up
KIMS Kingsway Hospitals
Nagpur
Phone No.: 7499913052

 **KIMS-KINGSWAY
HOSPITALS**

Name: Mr. Shrikant Bhanje Date: 8/2/24

Age: 36 Sex: M F Weight: 56.4 kg Height: 165.5 inc BMI: 20.6

BP: 130/80 mmHg Pulse: 79 SpO2: 99 bpm RBS: _____ mg/dl

ID 24250000828	Height 165.5cm	Age 36	Gender Male	Test Date / Time 08.04.2024 10:13
-------------------	-------------------	-----------	----------------	--------------------------------------

Body Composition Analysis

Total amount of water in my body	Total Body Water (L)	33.5 (33.8~41.4)
What I need to build muscles	Protein (kg)	9.1 (9.1~11.1)
What I need for strong bones	Mineral (kg)	2.84 (3.13~3.83)
Where my excess energy is stored	Body Fat Mass (kg)	11.0 (7.2~14.5)
Sum of the above	Weight (kg)	56.4 (51.3~69.3)

Muscle-Fat Analysis

	Under	Normal	Over
Weight (kg)	55 70 85 100 115 130 145 160 175 190 205 %	56.4	
SMM (kg) <small>Skeletal Muscle Mass</small>	70 80 90 100 110 120 130 140 150 160 170 %	25.2	
Body Fat Mass (kg)	40 60 80 100 160 220 280 340 400 460 520 %	11.0	

Obesity Analysis

	Under	Normal	Over
BMI (kg/m ²) <small>Body Mass Index</small>	10.0 15.0 18.5 22.0 25.0 30.0 35.0 40.0 45.0 50.0 55.0	20.6	
PBF (%) <small>Percent Body Fat</small>	0.0 5.0 10.0 15.0 20.0 25.0 30.0 35.0 40.0 45.0 50.0	19.6	

Segmental Lean Analysis

	Lean Mass % Evaluation
Left	2.76 kg 102.8 % Normal
Right	2.86 kg 106.4 % Normal
Left	22.8 kg 106.5 % Normal
Right	5.7 kg 149.3 % Normal
Left	6.55 kg 87.8 % Under
Right	6.51 kg 87.3 % Under

Segmental Fat Analysis

	Fat Mass % Evaluation
Left	0.5 kg 93.9 % Normal
Right	0.5 kg 85.8 % Normal
Left	1.6 kg 104.1 % Normal
Right	1.6 kg 103.8 % Normal

* Segmental fat is estimated.

Body Composition History

	08.04.24 10:13					
Weight (kg)	56.4					
SMM (kg) <small>Skeletal Muscle Mass</small>	25.2					
PBF (%) <small>Percent Body Fat</small>	19.6					
<input checked="" type="checkbox"/> Recent <input type="checkbox"/> Total						

InBody Score

72/100 Points

* Total score that reflects the evaluation of body composition. A muscular person may score over 100 points.

Weight Control

Target Weight	60.3 kg
Weight Control	+3.9 kg
Fat Control	-2.0 kg
Muscle Control	+5.9 kg

Obesity Evaluation

BMI Normal Under Slightly Over Over

PBF Normal Slightly Over Over

Waist-Hip Ratio

0.97 | 0.80 0.90

Visceral Fat Level

Level 5 | Low 10 High

Research Parameters

Fat Free Mass	45.4 kg
Basal Metabolic Rate	1350 kcal (1302~1509)
Obesity Degree	94 % (90~110)
SMI	6.8 kg/m ²
Recommended calorie intake	2556 kcal

Calorie Expenditure of Exercise

Golf	99	Gateball	107
Walking	113	Yoga	113
Badminton	127	Table Tennis	127
Tennis	169	Bicycling	169
Boxing	169	Basketball	169
Mountain Climbing	184	Jumping Rope	197
Aerobics	197	Jogging	197
Soccer	197	Swimming	197
Japanese Fencing	282	Racketball	282
Squash	282	Taekwondo	282

* Based on your current weight
* Based on 30 minute duration

Impedance

Z(Ω)	RA	LA	TR	RL	LL
20 kHz	289.5	299.8	28.8	327.5	322.4
100 kHz	258.9	268.5	25.1	292.7	288.6

DEPARTMENT OF OPHTHALMOLOGY
OUT PATIENT ASSESSMENT RECORD

SHRIKANT BHANGE 36Y(S) 0M(S) 0D(S)/M MRNP2425000828 7697467757	CONSULT DATE : 08-04-2024 CONSULT ID : OPC2425002848 CONSULT TYPE : VISIT TYPE : NORMAL TRANSACTION TYPE :	DR. ASHISH PRAKASHCHANDRA KAMBLE MBBS,MS, FVRS,FICO CONSULTANT DEPT OPHTHALMOLOGY
--	---	---

VITALS

Temp : Pulse : BP (mmHg) : spO2 : Pain Score : Height :
- °F - /min - %RA - /10 - cms

Weight : BMI :
- kgs -

CHIEF COMPLAINTS

ROUTINE EYE CHECK UP

MEDICATION PRESCRIBED

#	Medicine	Route	Dose	Frequency	When	Duration
1	XLHA EYE DROPS 10ML	Eye	1-1-1-1	Every Day	NA	2 months
Instructions : BOTH EYE						
Composition : SODIUM HYALURONATE 0.1% W/W						

NOTES

GLASS PRESCRIPTION :-
DISTANCE VISION

EYE **SPH** **CYL** **AXIS** **VISION**

RIGHT EYE -0.50 00 00 6/6

LEFT EYE -0.50 00 00 6/6

NEAR ADDITION

RIGHT EYE 00 N6

LEFT EYE 00 N6

REMARK-BLUE CUT GLASS

A. Kamble

Dr. Ashish Prakashchandra Kamble
MBBS,MS, FVRS,FICO
Consultant

Printed On :08-04-2024 13:49:54



CLINICAL DIAGNOSTIC LABORATORY
DEPARTMENT OF PATHOLOGY

Patient Name : Mr. SHRIKANT BHANGE	Age /Gender : 36 Y(s)/Male
Bill No/ UMR No : BIL2425002003/MRNP2425000828	Referred By : Dr. Vimmi Goel MBBS,MD
Received Dt : 08-Apr-24 10:14 am	Report Date : 08-Apr-24 11:17 am

HAEMOGRAM

<u>Parameter</u>	<u>Specimen</u>	<u>Results</u>	<u>Biological Reference</u>	<u>Method</u>
Haemoglobin	Blood	15.0	13.0 - 17.0 gm%	Photometric
Haematocrit(PCV)		44.2	40.0 - 50.0 %	Calculated
RBC Count		5.29	4.5 - 5.5 Millions/cumm	Photometric
Mean Cell Volume (MCV)		84	83 - 101 fl	Calculated
Mean Cell Haemoglobin (MCH)		28.3	27 - 32 pg	Calculated
Mean Cell Haemoglobin Concentration (MCHC)		33.9	31.5 - 35.0 g/l	Calculated
RDW		15.4	11.5 - 14.0 %	Calculated
Platelet count		215	150 - 450 10 ³ /cumm	Impedance
WBC Count		4500	4000 - 11000 cells/cumm	Impedance

DIFFERENTIAL COUNT

Neutrophils	42.9	50 - 70 %	Flow Cytometry/Light microscopy
Lymphocytes	49.7	20 - 40 %	Flow Cytometry/Light microscopy
Eosinophils	2.9	1 - 6 %	Flow Cytometry/Light microscopy
Monocytes	4.5	2 - 10 %	Flow Cytometry/Light microscopy
Basophils	0.0	0 - 1 %	Flow Cytometry/Light microscopy
Absolute Neutrophil Count	1930.5	2000 - 7000 /cumm	Calculated



CLINICAL DIAGNOSTIC LABORATORY
DEPARTMENT OF PATHOLOGY

Patient Name : Mr. SHRIKANT BHANGE **Age /Gender** : 36 Y(s)/Male
Bill No/ UMR No : BIL2425002003/MRNP2425000828 **Referred By** : Dr. Vimmi Goel MBBS,MD
Received Dt : 08-Apr-24 10:14 am **Report Date** : 08-Apr-24 11:17 am

<u>Parameter</u>	<u>Specimen</u>	<u>Results</u>	<u>Biological Reference</u>	<u>Method</u>
Absolute Lymphocyte Count		2236.5	1000 - 4800 /cumm	Calculated
Absolute Eosinophil Count		130.5	20 - 500 /cumm	Calculated
Absolute Monocyte Count		202.5	200 - 1000 /cumm	Calculated
Absolute Basophil Count		0	0 - 100 /cumm	Calculated
<u>PERIPHERAL SMEAR</u>				
RBC		Normochromic Normocytic		
Anisocytosis		Anisocytosis +(Few)		
WBC		As Above		
Platelets		Adequate		
E S R		04	0 - 15 mm/hr	Automated Westergren's Method
*** End Of Report ***				

Suggested Clinical Correlation * If neccessary, Please discuss

Verified By : : 11100245

Test results related only to the item tested.

No part of the report can be reproduced without written permission of the laboratory.

Dr. VAIDEHEE NAIK, MBBS,MD
CONSULTANT PATHOLOGIST



CLINICAL DIAGNOSTIC LABORATORY
DEPARTMENT OF BIOCHEMISTRY

Patient Name : Mr. SHRIKANT BHANGE	Age / Gender : 36 Y(s)/Male
Bill No/ UMR No : BIL2425002003/MRNP2425000828	Referred By : Dr. Vimmi Goel MBBS,MD
Received Dt : 08-Apr-24 10:13 am	Report Date : 08-Apr-24 11:00 am

<u>Parameter</u>	<u>Specimen</u>	<u>Results</u>	<u>Biological Reference</u>	<u>Method</u>
Fasting Plasma Glucose	Plasma	93	< 100 mg/dl	GOD/POD,Colorimetric
GLYCOSYLATED HAEMOGLOBIN (HBA1C)				
HbA1c		5.1	Non-Diabetic : <= 5.6 % Pre-Diabetic : 5.7 - 6.4 % Diabetic : >= 6.5 %	HPLC
*** End Of Report ***				

Suggested Clinical Correlation * If necessary, Please discuss

Verified By : : 11100245

Test results related only to the item tested.

No part of the report can be reproduced without written permission of the laboratory.

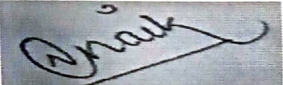

Dr. VAIDEHEE NAIK, MBBS,MD

CONSULTANT PATHOLOGIST

SPANV Medisearch Lifesciences Private Limited
44, Parwana Bhawan, Kingsway, Nagpur - 440 001, Maharashtra, India.

Phone: +91 0712 6789100

CIN: U74999MH2018PTC303510



CLINICAL DIAGNOSTIC LABORATORY
DEPARTMENT OF BIOCHEMISTRY

Patient Name : Mr. SHRIKANT BHANGE	Age / Gender : 36 Y(s)/Male
Bill No/ UMR No : BIL2425002003/MRNP2425000828	Referred By : Dr. Vimmi Goel MBBS,MD
Received Dt : 08-Apr-24 12:50 pm	Report Date : 08-Apr-24 03:05 pm

<u>Parameter</u>	<u>Specimen</u>	<u>Results</u>	<u>Biological Reference</u>	<u>Method</u>
Post Prandial Plasma Glucose	Plasma	77	< 140 mg/dl	GOD/POD, Colorimetric

Interpretation:

Clinical Decision Value as per ADA Guidelines 2021

Diabetes Mellites If,

Fasting \geq 126 mg/dl

Random/2Hrs.OGTT \geq 200 mg/dl

Impaired Fasting = 100-125 mg/dl

Impaired Glucose Tolerance = 140-199 mg/dl

*** End Of Report ***

Suggested Clinical Correlation * If necessary, Please discuss

Verified By : : 11100026

Test results related only to the item tested.

No part of the report can be reproduced without written permission of the laboratory.

Dr. GAURI HARDAS, MBBS,MD
CONSULTANT PATHOLOGIST



CLINICAL DIAGNOSTIC LABORATORY DEPARTMENT OF BIOCHEMISTRY

Patient Name : Mr. SHRIKANT BHANGE
Age / Gender : 36 Y(s)/Male
Bill No/ UMR No : BIL2425002003/MRNP2425000828
Referred By : Dr. Vimmi Goel MBBS,MD
Received Dt : 08-Apr-24 10:14 am
Report Date : 08-Apr-24 11:44 am

LIPID PROFILE

<u>Parameter</u>	<u>Specimen</u>	<u>Results</u>	<u>Method</u>
Total Cholesterol	Serum	232	Enzymatic(CHE/CHO/POD)
Triglycerides		150	Enzymatic (Lipase/GK/GPO/POD)
HDL Cholesterol Direct		38	Phosphotungstic acid/mgcl-Enzymatic (microslide)
LDL Cholesterol Direct		149.79	Enzymatic
VLDL Cholesterol		30	Calculated
Tot Chol/HDL Ratio		6	Calculation

<u>Intiate therapeutic</u>	<u>Consider Drug therapy</u>	<u>LDC-C</u>
CHD OR CHD risk equivalent	>100	<100
Multiple major risk factors conferring 10 yrs CHD risk >20%	>130, optional at 100-129	<130
Two or more additional major risk factors, 10 yrs CHD risk <20%	10 yrs risk 10-20 % >130	<130
No additional major risk or one additional major risk factor	10 yrs risk <10% >160 >190, optional at 160-189	<160

*** End Of Report ***

Suggested Clinical Correlation * If necessary, Please discuss

Verified By : : 11100026

Test results related only to the item tested.

No part of the report can be reproduced without written permission of the laboratory.

Dr. VAIDEHEE NAIK, MBBS,MD
CONSULTANT PATHOLOGIST



CLINICAL DIAGNOSTIC LABORATORY
DEPARTMENT OF BIOCHEMISTRY

Patient Name : Mr. SHRIKANT BHANGE	Age / Gender : 36 Y(s)/Male
Bill No/ UMR No : BIL2425002003/MRNP2425000828	Referred By : Dr. Vimmi Goel MBBS,MD
Received Dt : 08-Apr-24 10:14 am	Report Date : 08-Apr-24 11:44 am

LIVER FUNCTION TEST(LFT)

<u>Parameter</u>	<u>Specimen</u>	<u>Results</u>	<u>Biological Reference</u>	<u>Method</u>
Total Bilirubin	Serum	0.69	0.2 - 1.3 mg/dl	Azobilirubin/Dyphylline
Direct Bilirubin		0.30	0.1 - 0.3 mg/dl	Calculated
Indirect Bilirubin		0.39	0.1 - 1.1 mg/dl	Dual wavelength spectrophotometric
Alkaline Phosphatase		78	38 - 126 U/L	pNPP/AMP buffer
SGPT/ALT		37	10 - 40 U/L	Kinetic with pyridoxal 5 phosphate
SGOT/AST		27	15 - 40 U/L	Kinetic with pyridoxal 5 phosphate
Serum Total Protein		8.16	6.3 - 8.2 gm/dl	Biuret (Alkaline cupric sulphate)
Albumin Serum		4.73	3.5 - 5.0 gm/dl	Bromocresol green Dye Binding
Globulin		3.43	2.0 - 4.0 gm/dl	Calculated
A/G Ratio		1.4		

*** End Of Report ***

Suggested Clinical Correlation * If necessary, Please discuss

Verified By : : 11100026

Test results related only to the item tested.

No part of the report can be reproduced without written permission of the laboratory.

DR. VAIDEHEE NAIK, MBBS,MD
CONSULTANT PATHOLOGIST



CLINICAL DIAGNOSTIC LABORATORY
DEPARTMENT OF BIOCHEMISTRY

Patient Name : Mr. SHRIKANT BHANGE **Age /Gender** : 36 Y(s)/Male
Bill No/ UMR No : BIL2425002003/MRNP2425000828 **Referred By** : Dr. Vimmi Goel MBBS,MD
Received Dt : 08-Apr-24 10:14 am **Report Date** : 08-Apr-24 11:44 am

RFT

<u>Parameter</u>	<u>Specimen</u>	<u>Result Values</u>	<u>Biological Reference</u>	<u>Method</u>
Blood Urea	Serum	10	19.0 - 43.0 mg/dl	Urease with indicator dye
Creatinine		1.0	0.66 - 1.25 mg/dl	Enzymatic (creatinine amidohydrolase)
GFR		100.0	>90 mL/min/1.73m square.	Calculation by CKD-EPI 2021
Sodium		148	136 - 145 mmol/L	Direct ion selective electrode
Potassium		4.40	3.5 - 5.1 mmol/L	Direct ion selective electrode

*** End Of Report ***

Suggested Clinical Correlation * If necessary, Please discuss

Verified By : : 11100026

Test results related only to the item tested.

No part of the report can be reproduced without written permission of the laboratory.

Dr. VAIDEHEE NAIK, MBBS,MD
CONSULTANT PATHOLOGIST



CLINICAL DIAGNOSTIC LABORATORY
DEPARTMENT OF BIOCHEMISTRY

Patient Name : Mr. SHRIKANT BHANGE **Age / Gender** : 36 Y(s)/Male
Bill No/ UMR No : BIL2425002003/MRNP2425000828 **Referred By** : Dr. Vimmi Goel MBBS,MD
Received Dt : 08-Apr-24 10:14 am **Report Date** : 08-Apr-24 11:44 am

THYROID PROFILE

<u>Parameter</u>	<u>Specimen</u>	<u>Results</u>	<u>Biological Reference</u>	<u>Method</u>
T3	Serum	1.21	0.55 - 1.70 ng/ml	Enhanced chemiluminescence
Free T4		0.87	0.80 - 1.70 ng/dl	Enhanced Chemiluminescence
TSH		3.83	0.50 - 4.80 uIU/ml	Enhanced chemiluminescence

*** End Of Report ***

Suggested Clinical Correlation * If necessary, Please discuss

Verified By : : 11100026

Test results related only to the item tested.

No part of the report can be reproduced without written permission of the laboratory.

Dr. VAIDEHEE NAIK, MBBS,MD
CONSULTANT PATHOLOGIST



CLINICAL DIAGNOSTIC LABORATORY
DEPARTMENT OF PATHOLOGY

Patient Name : Mr. SHRIKANT BHANGE	Age /Gender : 36 Y(s)/Male
Bill No/ UMR No : BIL2425002003/MRNP2425000828	Referred By : Dr. Vimmi Goel MBBS,MD
Received Dt : 08-Apr-24 10:27 am	Report Date : 08-Apr-24 12:13 pm

URINE MICROSCOPY

<u>Parameter</u>	<u>Specimen</u>	<u>Results</u>	<u>Method</u>
<u>PHYSICAL EXAMINATION</u>			
Volume	Urine	30 ml	
Colour.		Pale yellow	
Appearance		Clear	Clear
<u>CHEMICAL EXAMINATION</u>			
Reaction (pH)		5.0	4.6 - 8.0
Specific gravity		1.005	1.005 - 1.025
Urine Protein		Negative	Negative
Sugar		Negative	Negative
Bilirubin		Negative	Negative
Ketone Bodies		Negative	Negative
Nitrate		Negative	Negative
Urobilinogen		Normal	Normal
<u>MICROSCOPIC EXAMINATION</u>			
Epithelial Cells		0-1	0 - 4 /hpf
R.B.C.		Absent	0 - 4 /hpf
Pus Cells		0-1	0 - 4 /hpf
Casts		Absent	Absent



CLINICAL DIAGNOSTIC LABORATORY
DEPARTMENT OF PATHOLOGY

Patient Name : Mr. SHRIKANT BHANGE	Age / Gender : 36 Y(s)/Male
Bill No/ UMR No : BIL2425002003/MRNP2425000828	Referred By : Dr. Vimmi Goel MBBS,MD
Received Dt : 08-Apr-24 10:27 am	Report Date : 08-Apr-24 12:13 pm

<u>Parameter</u>	<u>Specimen</u>	<u>Results</u>	<u>Method</u>
Crystals		Absent *** End Of Report ***	

Suggested Clinical Correlation * If necessary, Please discuss

Verified By : : 11100400

Test results related only to the item tested.

No part of the report can be reproduced without written permission of the laboratory.

Dr. VAIDEHEE NAIK, MBBS,MD

CONSULTANT PATHOLOGIST



CLINICAL DIAGNOSTIC LABORATORY
DEPARTMENT OF PATHOLOGY

Patient Name : Mr. SHRIKANT BHANGE **Age / Gender** : 36 Y(s)/Male
Bill No/ UMR No : BIL2425002003/MRNP2425000828 **Referred By** : Dr. Vimmi Goel MBBS,MD
Received Dt : 08-Apr-24 10:27 am **Report Date** : 08-Apr-24 01:15 pm

USF(URINE SUGAR FASTING)

<u>Parameter</u>	<u>Specimen</u>	<u>Result Values</u>	<u>Biological Reference</u>	<u>Method</u>
Urine Glucose	Urine	Negative *** End Of Report ***		STRIP

Suggested Clinical Correlation * If necessary, Please discuss

Verified By : : 11100400

Test results related only to the item tested.

No part of the report can be reproduced without written permission of the laboratory.

Dr. VAIDEHEE NAIK, MBBS,MD
CONSULTANT PATHOLOGIST



CLINICAL DIAGNOSTIC LABORATORY
DEPARTMENT OF IMMUNO HAEMATOLOGY

Patient Name : Mr. SHRIKANT BHANGE	Age /Gender : 36 Y(s)/Male
Bill No/ UMR No : BIL2425002003/MRNP2425000828	Referred By : Dr. Vimmi Goel MBBS,MD
Received Dt : 08-Apr-24 10:14 am	Report Date : 08-Apr-24 11:55 am

BLOOD GROUPING AND RH

<u>Parameter</u>	<u>Specimen</u>	<u>Results</u>	
BLOOD GROUP.	EDTA Whole Blood & Plasma/ Serum	" B "	Gel Card Method
Rh (D) Typing.		" Positive "(+Ve)	
		*** End Of Report ***	

Suggested Clinical Correlation * If neccessary, Please discuss

Verified By : : 11100245

Test results related only to the item tested.

No part of the report can be reproduced without written permission of the laboratory.

Dr. VAIDEHEE NAIK, MBBS,MD
CONSULTANT PATHOLOGIST

DEPARTMENT OF RADIOLOGY & IMAGING SCIENCE

NAME	SHRIKANT BHANGE	STUDY DATE	08-04-2024 11:10:44
AGE/SEX	36Y 1D / M	HOSPITAL NO.	MRNP2425000828
ACCESSION NO.	BIL2425002003-9	MODALITY	DX
REPORTED ON	08-04-2024 14:30	REFERRED BY	Dr. Vimmi Goel

X-RAY CHEST PA VIEW

Both the lung fields are clear.

Heart and Aorta are normal.

Both hilar shadows appear normal.

Diaphragm domes and CP angles are clear.

Bony cage is normal.

IMPRESSION:

No pleuro-parenchymal abnormality seen.



DR NAVEEN PUGALIA
MBBS, MD [076125]
SENIOR CONSULTANT RADIOLOGIST.

N.B: This is only a professional opinion and not the final diagnosis. Radiological investigations are subject to variations due to technical limitations.
Hence, correlation with clinical findings and other investigations should be carried out to know true nature of illness.

PATIENT NAME:	MR. SHRIKANT BHANGE	AGE /SEX:	36 YRS/MALE
UMR NO:	2425000828	BILL NO:	2425002003
REF BY	DR. VIMMI GOEL	DATE:	08/04/2024

USG ABDOMEN AND PELVIS

LIVER is normal in size and echotexture.

No evidence of any focal lesion seen. Intrahepatic biliary radicals are not dilated.
PORTAL VEIN and CBD are normal in course and caliber.

GALL BLADDER is physiologically distended. No stones or sludge seen within it.
Wall thickness is within normal limits.

Visualized head and body of PANCREAS is normal in shape, size and echotexture.

SPLEEN is normal in size, shape and echotexture. No focal lesion seen.

Both KIDNEYS are normal in shape, size and echotexture.
No evidence of calculus or hydronephrosis seen.
URETERS are not dilated.

URINARY BLADDER is partially distended. No calculus or mass lesion seen.

Prostate is normal in size, shape and echotexture. Wt – 13.6 gms.

There is no free fluid or abdominal lymphadenopathy seen.

IMPRESSION:

No significant visceral abnormality seen.

Suggest clinical correlation / further evaluation.



DR NAVEEN PUGALIA
MBBS, MD [076125]
SENIOR CONSULTANT RADIOLOGIST

Report prepared by Manjusha (MT)

2D ECHOCARDIOGRAPHY AND COLOR DOPPLER REPORT

Patient Name : Mr. Shrikant Bhangre
 Age : 36 years / Male
 UMR : MRNP2425000828
 Date : 06/04/2024
 Done by : Dr. Vimmi Goel
 ECG : NSR, WNL
 Blood pressure: 130/80 mm Hg (Right arm, Supine position)

Impression: Normal 2D Echocardiography Study

Normal chambers dimensions
No RWMA of LV at rest
Good LV systolic function, LVEF 65%
Normal LV diastolic function
E/A is 1.8
E/E' is @ (Normal filling pressure)
Valves are normal
Trivial MR
No pulmonary hypertension
IVC is normal in size and collapsing well with respiration
No clots or pericardial effusion

Comments:

Sector echocardiography was performed in various conventional views (PLAX, SSAX, AP4 CH and 5 CH views). LV size normal. There is no RWMA of LV seen at rest. Good LV systolic function. LVEF 65%. Normal LV diastolic function. E Velocity is 73 cm/s, A Velocity is 41 cm/s. E/A is 1.8. Valves are normal. Trivial MR. No Pulmonary Hypertension. IVC normal in size and collapsing well with respiration. Pericardium is normal. No clots or pericardial effusion seen.

E' at medial mitral annulus is 13.5 cm/sec & at lateral mitral annulus is 17.6 cm/sec.
 E/E' is 4.8 (Average).

M Mode echocardiography and dimension:

	Normal range (mm)		Observed (mm)
	(adults)	(children)	
Left atrium	19-40	7-37	26
Aortic root	20-37	7-28	41
LVIDd	35-55	8-47	29
LVIDs	23-39	6-28	25
IVS (d)	6-11	4-8	09
LVPW (d)	6-11	4-8	09
LVEF %	~ 60%	~60%	65%
Fractional Shortening			41%

Dr. Vimmi Goel
MD, Sr. Consultant
Non-invasive Cardiology
Fellow Indian Academy of Echocardiography (FIAE)

SHRIKANT
36 Years

BHANGE
Male

08-MAR-24 9:59:18 AM
KIMS-KINGSWAY HOSPITALS
PHC DEPT.

Rate 68 . Sinus rhythm
 PR 130 . Abnormal R-wave progression, early transition
 QRS 75 . Consider left ventricular hypertrophy
 QT 359 . Borderline ST elevation, lateral leads
 QTc 382 . ST >0.06mV, I aVL V5 V6

--AXIS--

P 57
 QRS 52
 T 52

12 Lead; Standard Placement

- ABNORMAL ECG -

Unconfirmed Diagnosis

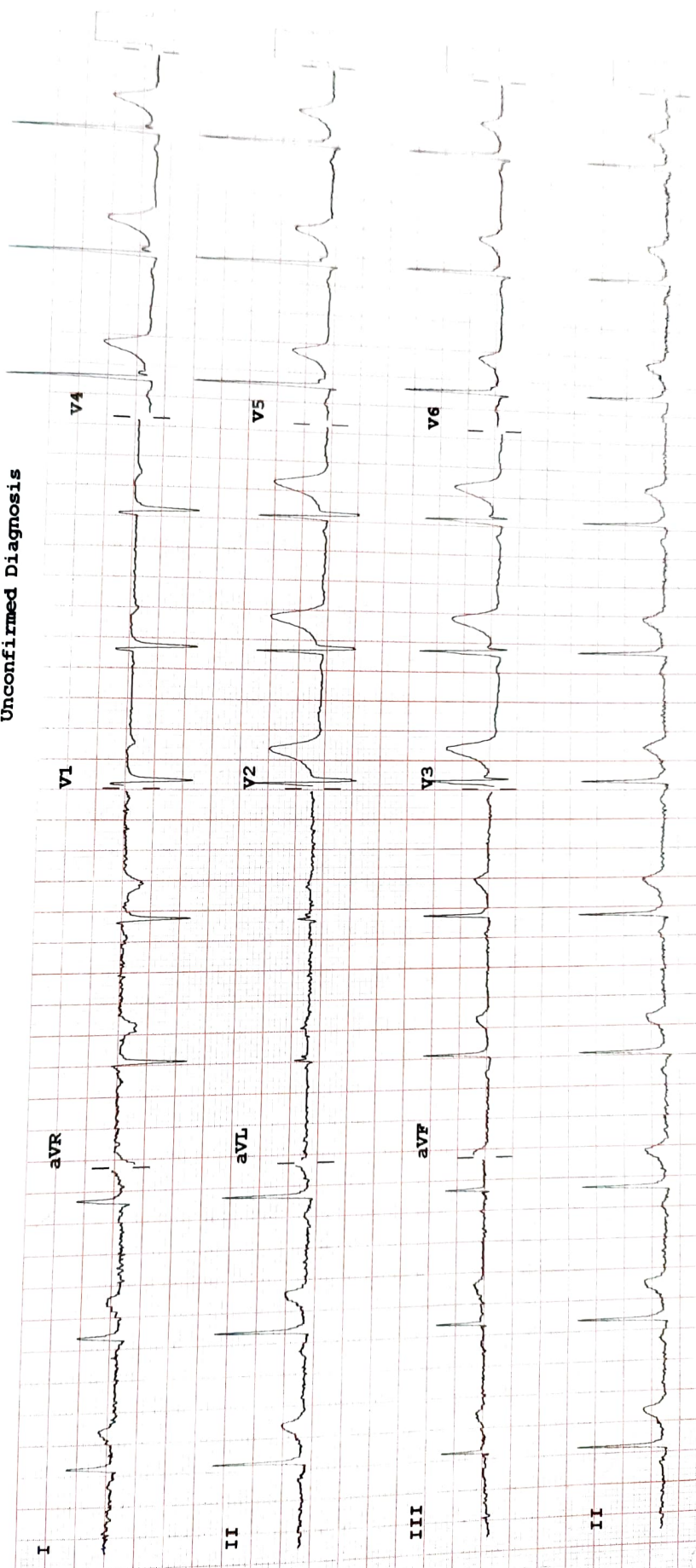

Device: Speed: 25 mm/sec Limb: 10 mm/mV Chest: 10.0 mm/mV

F 50- 0.50-150 Hz W 100B CL P?