

R

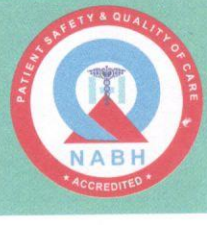

IJI SINGH 55Y/M RI211839 CHEST PA 27 04 2024 10 36 AM
RADIATION PHYSICIAN



UHID	PT211839	LAB No.	XRY2312127
Name	Mr. JAI SINGH	Regn. No.	GEN2403386
Age / Sex	55 Yrs / M	Receiving Dt/Time	27-Apr-2024 10:29
		Reporting Dt/Time	27-Apr-2024 04:13 PM



XRAY

CHEST (PA)

Both lung fields are normal.

Cp angles are clear.

Hila are normal...

Heart size appears within normal limits.

Soft tissue shadows and bony thorax are normal.

IMP- NORMAL CHEST X-RAY

Advised....please correlate clinically.

***** END OF REPORT *****

DR. K.K. SINHA
M.B.B.S., D.M.R.D.
SENIOR CONSULTANT
Reg. No. 25437 (DMC)

DR. RAJESH MALHOTRA
MBBS, MD (RADIOLOGY)
CONSULTANT RADIOLOGY
Reg.No.DMC9299

DR. T. K VOHRA
MD (RADIODIAGNOSIS)
SENIOR CONSULTANT
Reg. No. 3272 (DMC)

DR. MUKESH KOSHAL
MBBS, MD (RADIOLOGY)
CONSULTANT RADIOLOGY
Reg.No.DMC10407

DR. SHREYASH TIWARY
MBBS, MD (RADIOLOGY)
CONSULTANT RADIOLOGY
Reg.No.DMC85802

Facilities Available

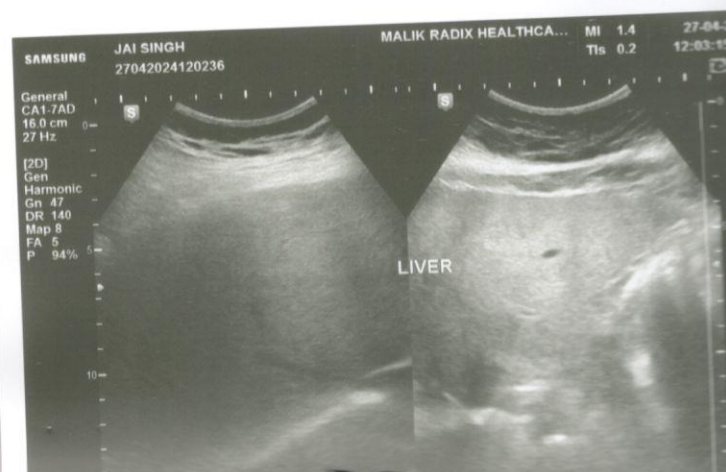
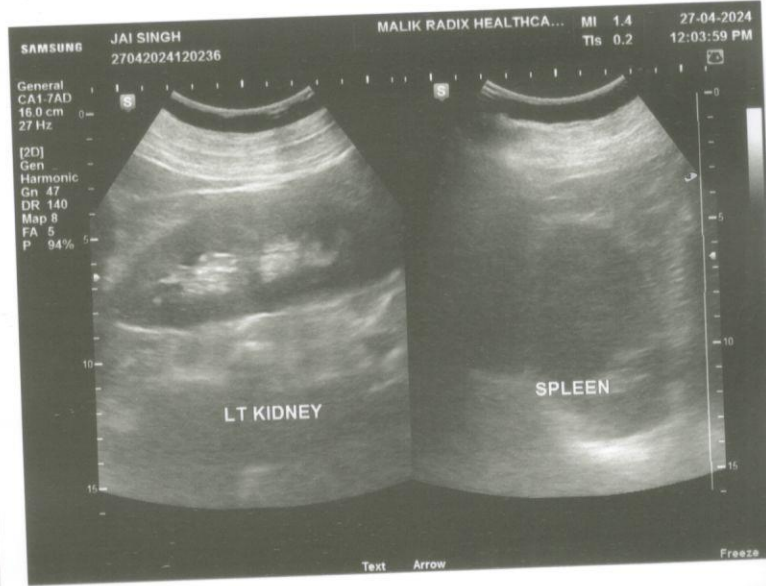



NAME	MR JAI SINGH	AGE	55 YRS/M
REFD. BY.	HEALTH CHECK UP	DATE	27.04.24

Ultrasound Examination of Whole Abdomen:

Liver: Liver shows grade I fatty changes . No focal SOL is seen in liver. IHBR & portal radicles are normal.

Gallbladder: Gallbladder shows normal anechoic pattern. No evidence of cholecystitis or cholelithiasis seen. Common bile duct is normal in course & caliber.

Pancreas: Pancreas shows normal size & echotexture.

Spleen: Spleen shows normal size, outline & echotexture.

Kidneys: Kidneys show normal size, shape, position & echotexture. No calculus, hydronephrosis or SOL is seen in kidneys. Cortico- medullary differentiation and cortical thickness is normal on both sides.

No supra- renal mass seen.

Great abdominal vessels are normal.

Domes of diaphragm are seen to move normally & synchronously in respiration. No infra- or supradiaphragmatic collection seen.

No ascites or pericardial effusion seen.

No para aortic lymph nodes seen.

Urinary bladder: Urinary bladder shows normal anechoic pattern. No calculus, SOL or diverticulum seen.

Prostate: Prostate is normal in size & echotexture. Seminal vesicles are sonographically normal.

IMP – GARDE I FATTY LIVER

Regards.

Dr Mukesh Kosha MD (Rad- diag)

Regn. No. DMC 10407

RADIOLOGIST :

Facilities Available

19

5

भारत सरकार
GOVERNMENT OF INDIA

जय सिंह
Jai Singh
जन्म तिथि/DOB: 05/08/1968
पुल्ल/MALE

8042 3054 6378
VID: 91509171 KMS 1721

मेरा आधार, मेरी पहचान



MALIK RADIX HEALTH CARE PVT. LTD.
C-217, C-218, Narman Vihar,
Delhi-110092
Ph: 011-49287456, 011-41351379
Regd. No. 607

Pray



भारतीय पहचान प्राधिकरण
Unique Identification Authority of India

पता
सी-216ए, न्यू अशोक नगर, वसुंधरा एन.ओ., पूर्वी
दिल्ली
दिल्ली - 110096

Address:
C-216/A, NEW ASHOK NAGAR, Vasundhara
Enclave S.O, East Delhi,
Delhi - 110096

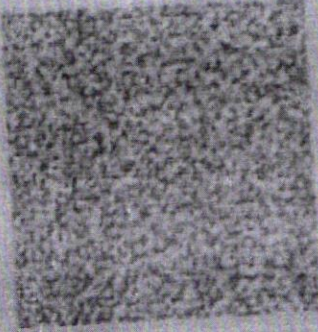

8042 3054 6378

VID: 9150 9171 9066 3721



भारतीय पहचान प्राधिकरण



Jaibob68@gmail.com
Jaibob68@gmail.com

MAC600 1.02

ID: 9910898501

27-Apr-2024 11:04:15

ID: 9910898501

Jai Singh

Auto gain applied
0.16-20Hz

25.0 mm/s

10.0||5.0 mm/mV

79 bpm

4 by 2.5s + 1 rhythm ld

MAC600 1.02

12SL™ v239

55years

Male

Vent. rate 79 bpm

QRS duration 86 ms

QT/QTc 360/412 ms

PR interval 178 ms

P duration 100 ms

RR interval 759 ms

P-R-T axes 58 66 67

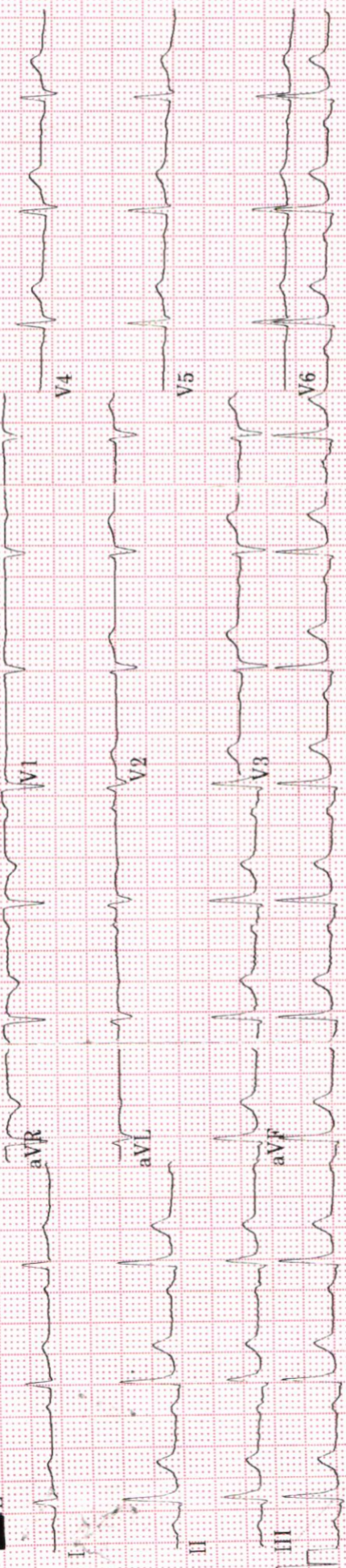

Jai Singh

Malik Radix HealthCare.

ELECTROCARDIOGRAM

Name: MR. JAI SINGH

Age & Sex: 55YR/MALE

Ref By: MEDIWHEEL

Date: 27/04/2024

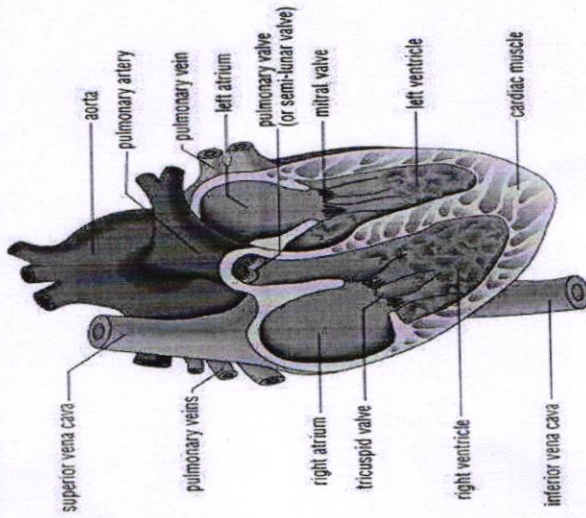

ECG FINDINGS:

Rate 79bpm Rhythm Normal Mechanism Normal

Axis Normal P Wave Normal PR Interval 0.17/Sec

QRS Complex Normal QT Interval Normal Q Wave Normal

ST Segment Normal T Wave Normal

Conclusion Sinus Rhythm, Normal Axis, WNL, To be correlate.

Doctors Signature Dr. SHEKHAR HAZIR AHMED
M.D. "Physician"
PGDCC
DMC-46499



Echocardiogram Report

Patient Name	MR. JAI SINGH
Date of Test	27/04/2024
Age	55 YRS/ MALE
Ref. by	MEDIWHEEL

Dimensions	Result	Normal Range
AO (ed)	2.7 cm	(2.1 -3.7cm)
LA (es)	3.9 cm	(2.1 -3.7cm)
RVID (ed)	2.5 cm	(1.1-3.0cm)
LVID (ed)	4.9 cm	(3.6 – 5.5 cm)
LVID (es)	3.5 cm	(2.3-3.9cm)
IVS (ed)	1.2 cm	(0.6 – 1-2 cm)
LVPW (ed)	1.2 cm	(0.6 – 1-2 cm)
EF	56 %	
FS	28 %	(28 % - 42 %)

Impression:

- NO REGIONAL WALL MOTION ABNORMALITY SEEN.
- LVEF= 56 %
- HIGH NORMAL LEFT ATRIUM.
- MILD CONCENTRIC LV HYPERTROPHY.
- STAGE I LV DISTOLIC DYSFUCTION.
- NORMAL COLOR FLOW.
- NO INTRA CARDIAC CLOT/MASS/ VEGETATION/PERICARDIAL EFFUSION SEEN.

Dr. Sheikh Nazir Ahmed
 M.D. "Physician" PGDCC
 (Consultant Non – Invasive Cardiologist)

Facilities Available

- Multispeciality Hospital - 24 Hours Emergency - X-Ray/ ECG/ Ultrasound/ CT Scan - Dental- Fully Equipped Operation Theatre
 - Fully Functional Lab - 24/7 Casualty/ ICU-Nursery 24/7 Pharmacy - Labour Room - All Speciality OPD - Laproscopic Surgery -
 ECHO - Plastic Surgery



LAB REPORT

Reg. Date	27/04/2024	Patient Id	2404270004	DOB.	05/08/1968
Name	MR. JAI SINGH	Gender	M	Perm. ID	
Age	55 Yrs. 8 Mn. 22 Day	Panel	MEDIWHEEL	Reported	27/04/2024 18:29:01
Ref. By	MEDIWHEEL				

Test Name	Result	Units	Ref. Range
-----------	--------	-------	------------

ANNUAL PLUS ABOVE 50 M

HAEMATOLOGY

COMPLETE HAEMOGRAM

HAEMOGLOBIN (HB%)	14.7	gm/dl	13 - 18
TOTAL LEUCOCYTE COUNT (TLC)	7,000	/cumm	4000 - 11000
DIFFERENTIAL LEUCOCYTE COUNT (DLC)			
NEUTROPHIL	64	%	40 - 80
LYMPHOCYTE	26	%	28 - 55
MONOCYTE	05	%	02 - 10
EOSINOPHIL	05	%	01 - 06
BASOPHIL	00	%	0 - 0
ESR (WESTEGREN'S METHOD)	11	mm/1st hr.	0 - 10
R B C COUNT	4.04	Millions/cmm	4.247 - 5.4
P.C.V / HAEMATOCRIT	43.7	%	40 - 54
M C V	108.2	fl.	80 - 100
M C H	36.4	Picogram	27.0 - 31.0
M C H C	33.6	gm/dl	33 - 37
PLATELET COUNT	2.28	Lakh/cu mm	1.50 - 4.50

Urine Routine Examination

PHYSICAL EXAMINATION

QUANTITY	30	ml.	
COLOUR	Pale Yellow		Pale Yellow
TRANSPARENCY	Clear		
SPECIFIC GRAVITY	1.015		
PH	6.5		

Checked by : _____
 Page 1 Contd...2

If test results are alarming or unexpected, patient is advised to contact the laboratory immediately for possible remedial action.

Facilities Available

- Multispeciality Hospital - 24 Hours Emergency - X-Ray/ ECG/ Ultrasound/ CT Scan - Dental- Fully Equipped Operation Theatre
 - Fully Functional Lab - 24/7 Casualty/ ICU-Nursery 24/7 Pharmacy - Labour Room - All Speciality OPD - Laproscopic Surgery -
 ECHO - Plastic Surgery



LAB REPORT

Reg. Date	27/04/2024	Patient Id	2404270004	DOB.	05/08/1968
Name	MR. JAI SINGH			Perm. ID	
Age	55 Yrs. 8 Mn. 22 Day	Gender	M	Reported	27/04/2024 18:29:01
Ref. By	MEDIWHEEL	Panel	MEDIWHEEL		

Test Name	Result	Units	Ref. Range
CHEMICAL EXAMINATION			
ALBUMIN	Nil		
SUGAR	Nil		
MICROSCOPIC EXAMINATION			
PUS CELLS	1-2	/HPF	
RBC'S	Nil	/HPF	
CASTS	Nil		
CRYSTALS	NIL		
EPITHELIAL CELLS	1-2	/HPF	
BACTERIA	Nil		
OTHERS	Nil		
BLOOD GROUP ABO	" A "		
RH TYPING	Positive		
BLOOD SUGAR FASTING	111.64	mg/dl	70 - 100
BLOOD SUGAR PP	143.39	mg/dl	90 - 140
<u>THYROID PROFILE</u>			
Free T3 ELFA	3.21	ng/ml	02 - 04
Free T4 ELFA	1.29	ug/dl	0.8 - 2.7
TSH Serum/ELFA	1.710	uIU/ml	0.25 - 5.50 uIU/ml

Interpretation

Clinical Use

- Diagnose Hypothyroidism and Hyperthyroidism

Checked by : _____
Page 2 Contd...3

If test results are alarming or unexpected, patient is advised to contact the laboratory immediately for possible remedial action.

Facilities Available

- Multispeciality Hospital - 24 Hours Emergency - X-Ray/ ECG/ Ultrasound/ CT Scan - Dental- Fully Equipped Operation Theatre
- Fully Functional Lab - 24/7 Casualty/ ICU-Nursery 24/7 Pharmacy - Labour Room - All Speciality OPD - Laproscopic Surgery -
ECHO - Plastic Surgery



LAB REPORT

Reg. Date	27/04/2024	Patient Id	2404270004	DOB.	05/08/1968
Name	MR. JAI SINGH	Gender	M	Perm. ID	
Age	55 Yrs. 8 Mn. 22 Day	Panel	MEDIWHEEL	Reported	27/04/2024 18:29:01
Ref. By	MEDIWHEEL				

Test Name	Result	Units	Ref. Range
<ul style="list-style-type: none"> ● Monitor T4 replacement or T4 suppressive Therapy ● Quantify TSH levels in the subnormal range 			

Increased Levels : Primary Hypothyroidism Subclinical Hypothyroidism, TSH dependent, Thyroid Hormone Resistance.

Decreased Levels : Grave's Disease, Autonomous Thyroid Hormone Secretion, TSH Deficiency

LIPID PROFILE

TOTAL CHOLESTEROL	137.10	mg/dL	130.0 - 200.0 (<200)
TRIGLYCERIDES	190.20	mg/dL	80.5 - 150.0 (<150)
H D L CHOLESTEROL DIRECT	37.09	mg/dL	35.0 - 60.0 (<40->59)
V L D L	38.0	mg/dL	4.0 - 30. (23-45)
L D L CHOLESTEROL	62.0	mg/dL	50.0 - 150.0 (50-150)
TOTAL CHOLESTEROL / HDL RATIO	3.7		3.3 - 5.1
LDL / HDL CHOLESTEROL RATIO	1.7		1.5 - 3.5
SERUM URIC ACID	4.33	mg/dl	3.4 - 7.0
BLOOD UREA NITROGEN (BUN)	9.20	mg/dl	6.0 - 21.0
SERUM CREATININE	0.60	mg/dl	0.7 - 1.4
BUN/CREAT RATIO	15.3	mg/dl	10 - 20

LIVER FUNCTION TEST (LFT)

BILIRUBIN TOTAL	0.65	mg/dl	0.2 - 1.2
CONJUGATED (D. BILIRUBIN)	0.13	mg/dl	0.00 - 0.3
UNCONJUGATED (I.D.BILIRUBIN)	0.52	mg/dl	0.2 - 0.9

Checked by : _____
 Page 3 Contd...4

If test results are alarming or unexpected, patient is advised to contact the laboratory immediately for possible remedial action.

Facilities Available

- Multispeciality Hospital - 24 Hours Emergency - X-Ray/ ECG/ Ultrasound/ CT Scan - Dental- Fully Equipped Operation Theatre
 - Fully Functional Lab - 24/7 Casualty/ ICU-Nursery 24/7 Pharmacy - Labour Room - All Speciality OPD - Laproscopic Surgery -
 ECHO - Plastic Surgery

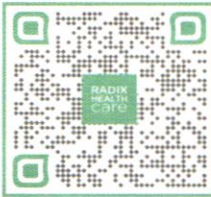

LAB REPORT

Reg. Date	27/04/2024	Patient Id	2404270004	DOB.	05/08/1968
Name	MR. JAI SINGH	Gender	M	Perm. ID	
Age	55 Yrs. 8 Mn. 22 Day	Panel	MEDIWHEEL	Reported	27/04/2024 18:29:01
Ref. By	MEDIWHEEL				

Test Name	Result	Units	Ref. Range
SGOT / AST	27.00	IU/L	0 - 35
SGPT / ALT	26.3	IU/L	0 - 35
ALKALINE PHOSPHATASE	122.30	U/L	64 - 306
TOTAL PROTEIN	7.09	gm/dl	6.0 - 8.3
ALBUMIN	4.19	gm/dl	3.2 - 5.0
GLOBULIN	2.90	gm/dl	2.5 - 5.6
A/G RATIO	1.44		0.9 - 2.0
GAMMA GT	20.30	IU/L	0.0 - 45.0
TOTAL PSA Chemiluminescence	0.74	ng/ml	

INTERPRETATION :

Expected Values :

99%	:	of Healthy males	0.0-4.0 ng/ml
80%	:	of Benign prostatic hypertrophy	0.0-4.0 ng/ml
81%	:	of Prostatic Carcinomas	Above 4.0 ng/ml

PSA is reliable tumour marker for already diagnosed prostatic carcinomas. It is uniquely associated only with prostatic tissue, and therefore is specific for it. Baseline levels measured prior to therapeutic intervention and followed later by serial periodical measurements will predict the outcome of therapy. It also helps in early discovery of recurrences, relapses and metastases.

Dr. Reema Dahiya
DR. REEMA DAHIYA
 M.B.B.S, MD (Path.) (Path)
 Checked by : _____
 Page 4 of 4
 C-217, C-218, Nirman Vihar, Delhi-02

DR. MEENU AGGARWAL
 M.B.B.S, MD (Path.)

If test results are alarming or unexpected, patient is advised to contact the laboratory immediately for possible remedial action.

Facilities Available

- Multispeciality Hospital - 24 Hours Emergency - X-Ray/ ECG/ Ultrasound/ CT Scan - Dental- Fully Equipped Operation Theatre
- Fully Functional Lab - 24/7 Casualty/ ICU-Nursery 24/7 Pharmacy - Labour Room - All Speciality OPD - Laproscopic Surgery - ECHO - Plastic Surgery

Patient Name : Mr JAI SINGH
 DOB/Age/Gender : 55 Y/Male
 Patient ID / UHID : 8079480/OF8079480
 Referred By : Self
 Sample Type : Whole blood EDTA
 Sample Collected : Apr 27, 2024, 04:17 PM
 Report Date : Apr 27, 2024, 08:29 PM
 Barcode No : HY532542
 Report Status : Final Report



Test Description	Value(s)	Unit(s)	Reference Range
------------------	----------	---------	-----------------

HbA1C (Glycosylated Haemoglobin)

Glycosylated Hemoglobin (HbA1c) HPLC	7	%	< 5.7
Estimated Average Glucose	154.2	mg/dL	Refer Table Below

Interpretation:

Interpretation For HbA1c% As per American Diabetes Association (ADA)

Reference Group	HbA1c in %
Non diabetic adults >=18 years	<5.7
At risk (Prediabetes)	5.7 - 6.4
Diagnosing Diabetes	>= 6.5
Therapeutic goals for glycemic control	Age > 19 years Goal of therapy: < 7.0 Age < 19 years Goal of therapy: <7.5

Note:

- Since HbA1c reflects long term fluctuations in the blood glucose concentration, a diabetic patient who is recently under good control may still have a high concentration of HbA1c. Converse is true for a diabetic previously under good control but now poorly controlled.
- Target goals of < 7.0 % may be beneficial in patients with short duration of diabetes, long life expectancy and no significant cardiovascular disease. In patients with significant complications of diabetes, limited life expectancy or extensive co-morbid conditions, targeting a goal of < 7.0 % may not be appropriate

Comments :

HbA1c provides an index of average blood glucose levels over the past 8 - 12 weeks and is a much better indicator of long term glycemic control as compared to blood and urinary glucose determinations ADA criteria for correlation between HbA1c & Mean plasma glucose levels.

HbA1c(%)	Mean Plasma Glucose (mg/dL)	HbA1c(%)	Mean Plasma Glucose (mg/dL)
6	126	12	298
8	183	14	355
10	240	16	413

*** End Of Report ***

Sohini Sengupta

Dr. Sohini Sengupta
 MD (Cl Biochemistry), DNB,
 FNB (Lab Medicine)
 Medical Laboratory Director
 HOD (Biochemistry & Special Assays)



Booking Centre :- Malik Radix Healthcare (Delhi), C-218, Nirman Vihar, Vikas Marg

Processing Lab :- Redcliffe Lifetech Pvt. Ltd, H-55, Sector-63, Noida, Uttar Pradesh - 201301

926-903-0009

ccsupport@redcliffelabs.com

www.redcliffelabs.com

All Lab results are subject to clinical interpretation by qualified medical professional and this report is not subject to use for any medico-legal purpose.