

R

RAHUL KUMAR 42YM PT210321 CHEST PA 06 01 2021 10 08 AM  
RAJIX HEALING CENTER, CHEST PA, 06 01 2021





UHID	PT210321	LAB No.	XRY2311535
Name	Mr. RAHUL KUMAR	Regn. No.	GEN2400720
Age / Sex	42 Yrs / M	Receiving Dt/Time	06-Apr-2024 10:07
		Reporting Dt/Time	06-Apr-2024 03:17 PM



**XRAY**

CHEST (PA)  
Both lung fields are normal.

Cp angles are clear.

Hila are normal...

Heart size appears within normal limits.

Soft tissue shadows and bony thorax are normal.

**IMP- NORMAL CHEST X-RAY**

Advised...please correlate clinically.

\*\*\*\*\* END OF REPORT \*\*\*\*\*

DR. K.K. SINHA  
M.B.B.S. D.M.R.D.  
SENIOR CONSULTANT  
Reg. No. 25437 (DMC)

DR. RAJESH MALHOTRA  
MBBS, MD (RADIOLOGY)  
CONSULTANT RADIOLOGY  
Reg.No.DMC9299

DR. T. K VOHRA  
MD (RADIODIAGNOSIS)  
SENIOR CONSULTANT  
Reg. No. 3272 (DMC)

DR. MUKESH KOSHAL  
MBBS, MD (RADIOLOGY)  
CONSULTANT RADIOLOGY  
Reg.No.DMC10407

DR. SHREYASH TIWARY  
MBBS, MD (RADIOLOGY)  
CONSULTANT RADIOLOGY  
Reg.No.DMC85802

**Facilities Available**



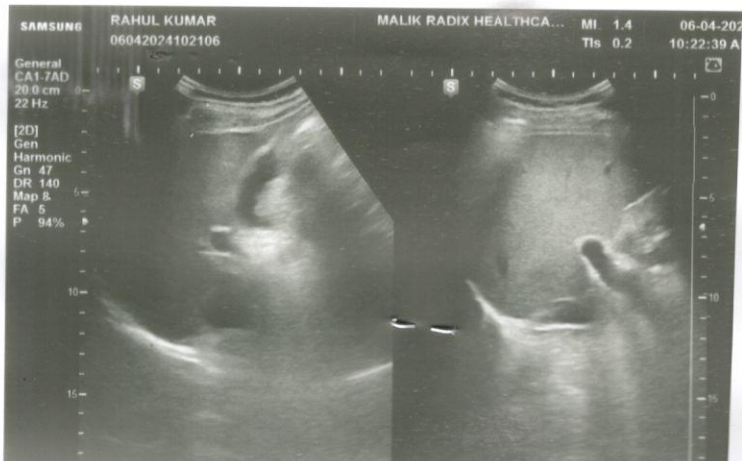
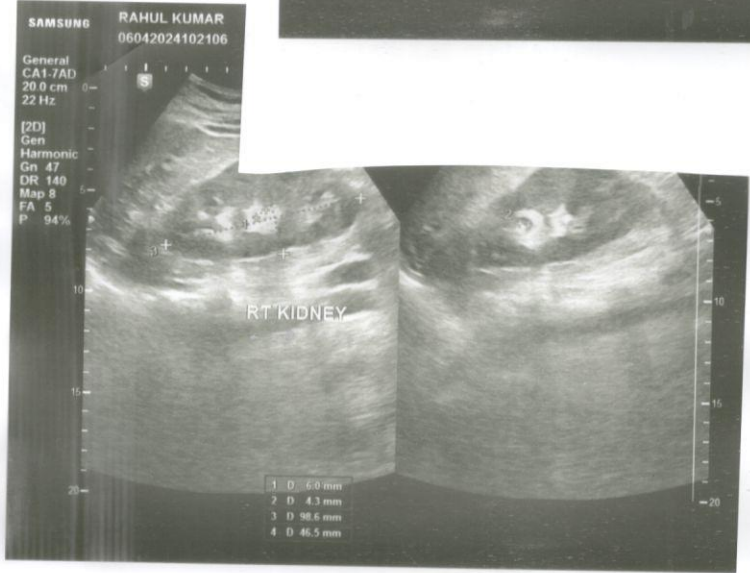
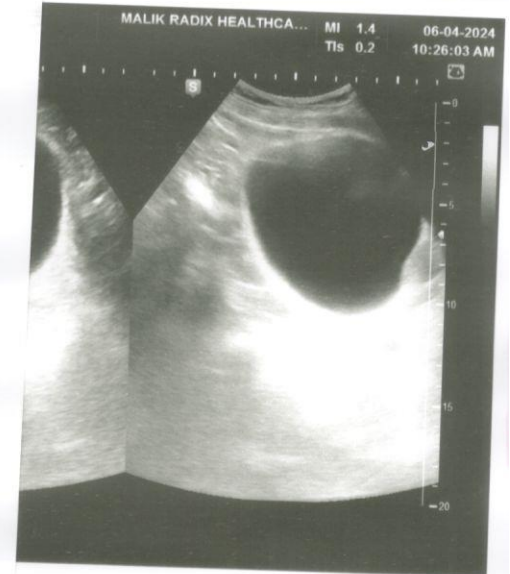
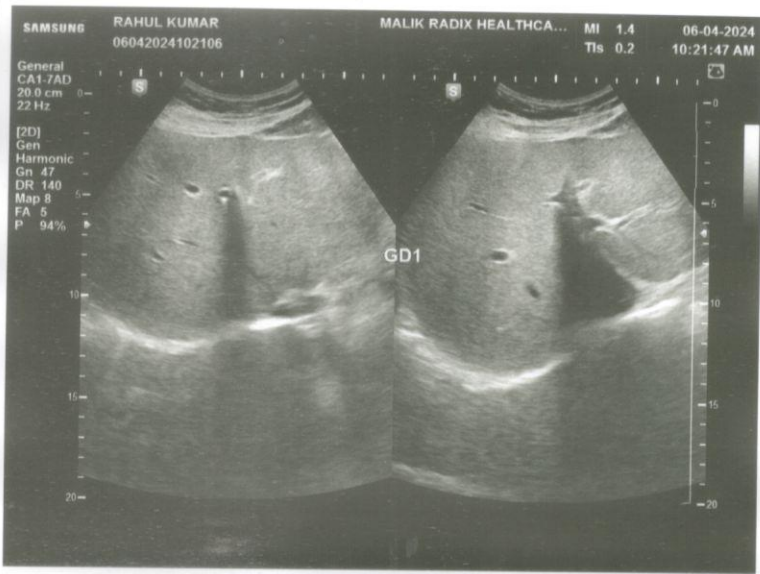
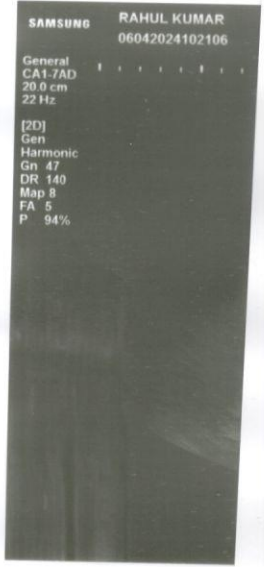
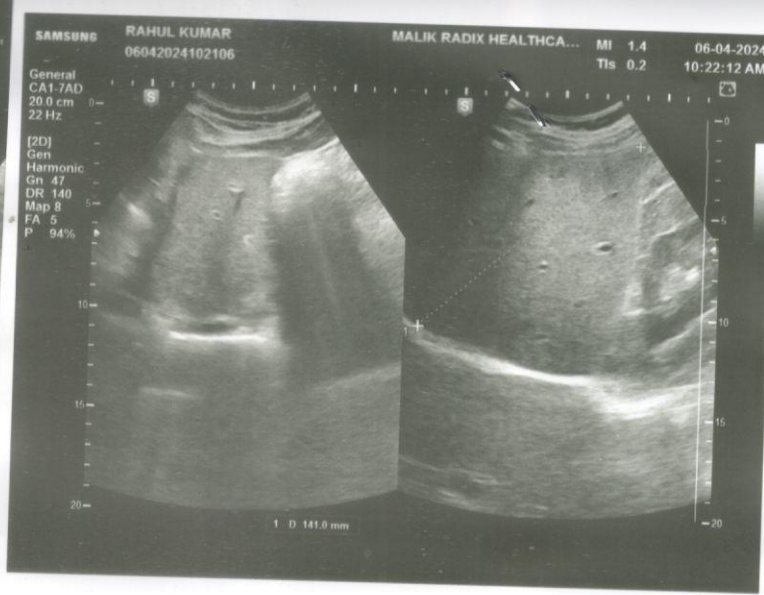





NAME	MR. RAHUL KUMAR	AGE	42 YRS/M
REFD. BY.	HEALTH CHECK UP	DATE	06.04.24

### Ultrasound Examination of Whole Abdomen & Pelvis:

**Liver:** Liver appears normal in size (14.1cm) with normal outlines and shows increased parenchymal echotexture. A calcified granuloma is seen in segment V. IHBR & portal radicles are normal.

**Gallbladder:** Gallbladder is well distended. No evidence of cholecystitis or cholelithiasis seen. Common bile duct is normal in course & caliber.

**Pancreas:** Pancreas shows normal size, outlines & echotexture. No focal lesion is seen. MPD is not dilated.

**Spleen:** Spleen shows normal size (11.3 cm), outline & echotexture.

**Kidneys:** Kidneys show normal size, shape, position & echotexture. No calculus/ hydronephrosis or SOL is seen in kidneys. Multiple calculi are noted in right kidney, measuring about 4.3 mm at upper pole, 6 mm at interpolar calyx and 4.6 mm at lower pole calyx. Cortico- medullary differentiation and cortical thickness is normal on both sides.

Right kidney measures -9.8 x 4.6 cm

Left kidney measures -11.3 x 5.6 cm

Great abdominal vessels are normal.

No ascites seen.

No para-aortic lymph nodes seen.

**Urinary bladder** Urinary bladder is well distended. Walls and lumen appear normal.

Prostate is normal in size (17.3 cc) with normal outline and echotexture. No focal lesion is seen.

### IMPRESSION:

Grade I Fatty Liver

Multiple right renal calculi

Dr Shreyash Tiwary MD ( Rad- diag)

Regn. No. DMC 85802

RADIOLOGIST :

### Facilities Available



MAC600 1.02

ID: 9643597943

6-Apr-2024 10:50:49

Rahul Kumar

ID: 9643597943

42years Male

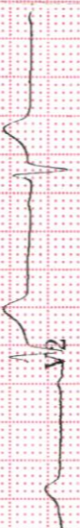

aVR

aVL

aVF

Vent. rate 64 bpm

QRS duration 86 ms

QT/QTc 374/385 ms

PR interval 158 ms

P duration 98 ms

RR interval 937 ms

P-R-T axes 26 31 25

Auto gain applied  
 0.16-20Hz 25.0 mm/s 10.0||5.0 mm/mV

50Hz 64 bpm  
 4 by 2.5s + 1 .hythm ld

MAC600 1.02

12SL™ v239

*Rahul Kumar*



9

भारत सरकार  
Government of India

आधार

रहुल कुमार  
Rahul Kumar  
जन्म तिथि/DOB: 16/01/1982  
पुरुष/ MALE

Issued Date: 07/09/2021

5992 3611 6756  
VID : 9146 8602 0841 1870

मेरा आधार, मेरी पहचान

Download Date: 10/03/2021

*Rahul*

MALIK RADIX HEALTH CARE PVT. LTD.  
C-217, C-218, Nirman Vihar,  
Delhi-110092  
Ph.: 011-49287456, 011-61381379  
Regd. No. 607

भारतीय विशिष्ट पहचान प्राधिकरण  
Unique Identification Authority of India

आधार

पता:  
S/O: राम किशन, हाउस न-165, बिहारी गली, परवाना  
रोड, खुरेजी खास, कृष्णा नगर, पूर्वी दिल्ली,  
दिल्ली - 110051

Address:  
S/O: Ram Kishan, House No-165, Bihari Gali,  
Parwana Road, Khureji Khas, Krishna Nagar,  
East Delhi,  
Delhi - 110051

5992 3611 6756  
VID : 9146 8602 0841 1870

947 | help@uidai.gov.in | www.uidai.gov.in







Name - Rahul Kumar  
Age - 42 / M

Annual Health Checkup 06/04/24

Concave Checkup

the 6/6 ~~8/6~~  
9/6 ~~10/6~~

BOB  
A

Near the  $\left\{ \begin{matrix} NS \\ NB \end{matrix} \right.$

Color the : WNL

POD (R) + 1.00D

(S)

(L) + 1.00D

*Dr. Nidhi Gupta*  
MBBS, MS, DNB  
Casualty Ophthalmologist  
Malik Radix Healthcare Pvt. Ltd.  
DMC No. 121661

Facilities Available

- Multispeciality Hospital - 24 Hours Emergency - X-Ray/ ECG/ Ultrasound/ CT Scan - Dental- Fully Equipped Operation Theatre
- Fully Functional Lab - 24/7 Casualty/ ICU-Nursery 24/7 Pharmacy - Labour Room - All Speciality OPD - Laproscopic Surgery - ECHO - Plastic Surgery



# Malik Radix HealthCare.

## ELECTROCARDIOGRAM

Name: MR. RAHUL KUMAR      Age & Sex: 42YR/MALE      Ref by: MEDIWHEEL      Date: 06/04/2024

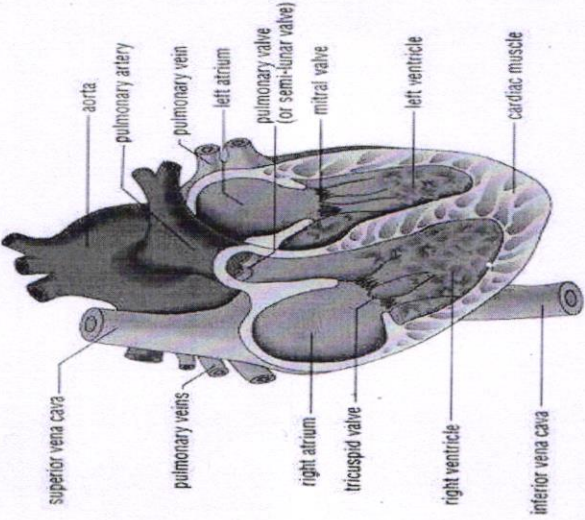

### ECG FINDINGS:

Rate 64bpm      Rhythm Sinus      Mechanism Normal

Axis Normal      Wave Normal      PR Interval 0.15/Sec

QRS Complex Normal      QT Interval Normal      Q Wave Normal

ST Segment Normal      T Wave Normal

Conclusion Sinus Rhythm, Normal Axis to be correlate

Doctors Signature  Dr. SHEIKH NAZIR AHMED  
M.D. "Physician"  
PGDCC  
DMC-46499





## Echocardiogram Report

<b>Patient Name</b>	<b>MR. RAHUL SHARMA</b>
<b>Date of Test</b>	<b>06/04/2024</b>
<b>Age</b>	<b>42 YRS/ MALE</b>
<b>Ref. by</b>	<b>MEDIWHEEL</b>

<b>Dimensions</b>	<b>Result</b>	<b>Normal Range</b>
AO (ed)	2.2 cm	( 2.1 -3.7cm)
LA (es)	3.5 cm	(2.1 -3.7cm)
RVID (ed)	2.4 cm	(1.1-3.0cm)
LVID (ed)	4.6 cm	(3.6 – 5.5 cm)
LVID (es)	3.1 cm	(2.3-3.9cm)
IVS (ed)	1.1 cm	(0.6 – 1-2 cm)
LVPW (ed)	1.1 cm	(0.6 – 1-2 cm)
EF	60 %	
FS	30 %	(28 % - 42 %)

### Impression:

- NO REGIONAL WALL MOTION ABNORMALITY SEEN.
- LVEF= 60%
- NORMAL CHAMBER DIMENSIONS.
- NORMAL MIP.
- NORMAL COLOR FLOW.
- NO INTRA CARDIAC CLOT/MASS/ VEGETATION/PERICARDIAL EFFUSION SEEN.

  
 Dr. Sheikh Nazir Ahmed  
 M.D. "Physician" PGDCC  
 (Consultant Non – Invasive Cardiologist)

### Facilities Available

- Multispeciality Hospital - 24 Hours Emergency - X-Ray/ ECG/ Ultrasound/ CT Scan - Dental- Fully Equipped Operation Theatre  
 - Fully Functional Lab - 24/7 Casualty/ ICU-Nursery 24/7 Pharmacy - Labour Room - All Speciality OPD - Laproscopic Surgery -  
 ECHO - Plastic Surgery





**LAB REPORT**

Reg. Date	06/04/2024	Patient Id	2404060008	DOB.	16/01/1982
Name	MR. RAHUL KUMAR	Gender	M	Perm. ID	
Age	42 Yrs. 2 Mn. 20 Day	Panel	MEDIWHEEL	Reported	06/04/2024 17:45:30
Ref. By	MEDIWHEEL				

Test Name	Result	Units	Ref. Range
-----------	--------	-------	------------

MW FULL BODY ANNUAL PLUS ABOVE 50 MALE

**HAEMATOLOGY**

**COMPLETE HAEMOGRAM**

HAEMOGLOBIN (HB%)	12.9	gm/dl	13 - 18
TOTAL LEUCOCYTE COUNT (TLC)	4,400	/cumm	4000 - 11000

**DIFFERENTIAL LEUCOCYTE COUNT (DLC)**

NEUTROPHIL	61	%	40 - 80
LYMPHOCYTE	32	%	28 - 55
MONOCYTE	04	%	02 - 10
EOSINOPHIL	03	%	01 - 06
BASOPHIL	00	%	0 - 0

ESR (WESTEGREN'S METHOD)	12	mm/1st hr.	0 - 10
--------------------------	----	------------	--------

R B C COUNT	5.13	Millions/cmm	4.247 - 5.4
-------------	------	--------------	-------------

P.C.V / HAEMATOCRIT	42.7	%	40 - 54
---------------------	------	---	---------

M C V	83.2	fl.	80 - 100
-------	------	-----	----------

M C H	25.2	Picogram	27.0 - 31.0
-------	------	----------	-------------

M C H C	30.2	gm/dl	33 - 37
---------	------	-------	---------

PLATELET COUNT	1.92	Lakh/cu mm	1.50 - 4.50
----------------	------	------------	-------------

BLOOD GROUP ABO	" B "		
-----------------	-------	--	--

RH TYPING	Positive		
-----------	----------	--	--

BLOOD SUGAR FASTING	107.30	mg/dl	70 - 100
---------------------	--------	-------	----------

URINE SUGAR FASTING	NIL		NIL
---------------------	-----	--	-----

BLOOD SUGAR PP	124.99	mg/dl	90 - 140
----------------	--------	-------	----------

**THYROID PROFILE**

Free T3 ELFA	3.61	ng/ml	02 - 04
-----------------	------	-------	---------

Checked by : \_\_\_\_\_  
Page 1 Contd...2

If test results are alarming or unexpected, patient is advised to contact the laboratory immediately for possible remedial action.

**Facilities Available**

- Multispeciality Hospital - 24 Hours Emergency - X-Ray/ ECG/ Ultrasound/ CT Scan - Dental- Fully Equipped Operation Theatre
- Fully Functional Lab - 24/7 Casualty/ ICU-Nursery 24/7 Pharmacy - Labour Room - All Speciality OPD - Laproscopic Surgery - ECHO - Plastic Surgery





**LAB REPORT**

Reg. Date	06/04/2024	Patient Id	2404060008	DOB.	16/01/1982
Name	MR. RAHUL KUMAR	Gender	M	Perm. ID	
Age	42 Yrs. 2 Mn. 20 Day	Panel	MEDIWHEEL	Reported	06/04/2024 17:45:30
Ref. By	MEDIWHEEL				

Test Name	Result	Units	Ref. Range
Free T4 ELFA	1.41	ug/dl	0.8 - 2.7
TSH Serum/ELFA	0.600	uIU/ml	0.25 - 5.50 uIU/ml

**Interpretation**

**Clinical Use**

- Diagnose Hypothyroidism and Hyperthyroidism
- Monitor T4 replacement or T4 suppressive Therapy
- Quantify TSH levels in the subnormal range

Increased Levels : Primary Hypothyroidism Subclinical Hypothyroidism, TSH dependent, Thyroid Hormone Resistance.

Decreased Levels : Grave's Disease, Autonomous Thyroid Hormone Secretion, TSH Deficiency

**LIPID PROFILE**

TOTAL CHOLESTEROL	185.50	mg/dL	130.0 - 200.0 (<200)
TRIGLYCERIDES	139.20	mg/dL	80.5 - 150.0 (<150)
H D L CHOLESTEROL DIRECT	57.11	mg/dL	35.0 - 60.0 (<40->59)
V L D L	27.8	mg/dL	4.0 - 30. (23-45)
L D L CHOLESTEROL	100.6	mg/dL	50.0 - 150.0 (50-150)
TOTAL CHOLESTEROL / HDL RATIO	3.2		3.3 - 5.1
LDL / HDL CHOLESTEROL RATIO	1.8		1.5 - 3.5
SERUM URIC ACID	4.00	mg/dl	3.4 - 7.0

Checked by : \_\_\_\_\_  
Page 2 Contd...3

If test results are alarming or unexpected, patient is advised to contact the laboratory immediately for possible remedial action.

**Facilities Available**

- Multispeciality Hospital - 24 Hours Emergency - X-Ray/ ECG/ Ultrasound/ CT Scan - Dental- Fully Equipped Operation Theatre  
- Fully Functional Lab - 24/7 Casualty/ ICU-Nursery 24/7 Pharmacy - Labour Room - All Speciality OPD - Laproscopic Surgery -  
ECHO - Plastic Surgery





**LAB REPORT**

Reg. Date	06/04/2024	Patient Id	2404060008	DOB.	16/01/1982
Name	MR. RAHUL KUMAR			Perm. ID	
Age	42 Yrs. 2 Mn. 20 Day	Gender	M	Reported	06/04/2024 17:45:30
Ref. By	MEDIWHEEL	Panel	MEDIWHEEL		

Test Name	Result	Units	Ref. Range
BLOOD UREA NITROGEN (BUN)	9.21	mg/dl	6.0 - 21.0
SERUM CREATININE	0.80	mg/dl	0.7 - 1.4
BUN/CREAT RATIO	11.5	mg/dl	10 - 20
<b><u>LIVER FUNCTION TEST (LFT)</u></b>			
BILIRUBIN TOTAL	1.40	mg/dl	0.2 - 1.2
CONJUGATED (D. BILIRUBIN)	0.33	mg/dl	0.00 - 0.3
UNCONJUGATED (I.D.BILIRUBIN)	1.07	mg/dl	0.2 - 0.9
SGOT / AST	26.10	IU/L	0 - 35
SGPT / ALT	29.1	IU/L	0 - 35
ALKALINE PHOSPHATASE	113.20	U/L	64 - 306
TOTAL PROTEIN	6.52	gm/dl	6.0 - 8.3
ALBUMIN	4.13	gm/dl	3.2 - 5.0
GLOBULIN	4.13	gm/dl	2.5 - 5.6
A/G RATIO	1.00		0.9 - 2.0
GAMMA GT	23.14	IU/L	0.0 - 45.0
TOTAL PSA Chemiluminescence	0.81	ng/ml	

**INTERPRETATION :**

**Expected Values :**

99%	:	of Healthy males	0.0-4.0 ng/ml
80%	:	of Benign prostatic hypertrophy	0.0-4.0 ng/ml
81%	:	of Prostatic Carcinomas	Above 4.0 ng/ml

**PSA** is reliable tumour marker for already diagnosed prostatic carcinomas. It is uniquely associated only with prostatic tissue, and therefore is specific for it. Baseline levels measured prior to therapeutic intervention and followed later by serial periodical measurements will predict the outcome of therapy. It also helps in early discovery of recurrences, relapses and metastases.

Checked by : \_\_\_\_\_  
Page 3 Contd...4

If test results are alarming or unexpected, patient is advised to contact the laboratory immediately for possible remedial action.

**Facilities Available**

- Multispeciality Hospital - 24 Hours Emergency - X-Ray/ ECG/ Ultrasound/ CT Scan - Dental- Fully Equipped Operation Theatre
- Fully Functional Lab - 24/7 Casualty/ ICU-Nursery 24/7 Pharmacy - Labour Room - All Speciality OPD - Laproscopic Surgery - ECHO - Plastic Surgery





**LAB REPORT**

Reg. Date	06/04/2024	Patient Id	2404060008	DOB.	16/01/1982
Name	MR. RAHUL KUMAR	Gender	M	Perm. ID	
Age	42 Yrs. 2 Mn. 20 Day	Panel	MEDIWHEEL	Reported	06/04/2024 17:45:30
Ref. By	MEDIWHEEL				

Test Name	Result	Units	Ref. Range
<b>PHYSICAL EXAMINATION</b>			
Urine Routine Examination			
QUANTITY	30	ml.	
COLOUR	Pale Yellow		Pale Yellow
TRANSPARENCY	Clear		
SPECIFIC GRAVITY	1.010		
PH	6.0		
<b>CHEMICAL EXAMINATION</b>			
ALBUMIN	Nil		
SUGAR	Nil		
<b>MICROSCOPIC EXAMINATION</b>			
PUS CELLS	1-2	/HPF	
RBC'S	Nil	/HPF	
CASTS	Nil		
CRYSTALS	NIL		
EPITHELIAL CELLS	1-2	/HPF	
BACTERIA	Nil		
OTHERS	Nil		

**Dr. REENA DIXIT**  
 (M.B.B.S., MD (Path.))  
 Checked by: \_\_\_\_\_  
 Malik Radix Healthcare Pvt. Ltd.  
 C-217, C-218, Nirman Vihar,  
 Delhi-110092

**DR. MEENU AGGARWAL**  
 M.B.B.S., MD (Path.)

If test results are alarming or unexpected, patient is advised to contact the laboratory immediately for possible remedial action.

**Facilities Available**

- Multispeciality Hospital - 24 Hours Emergency - X-Ray/ ECG/ Ultrasound/ CT Scan - Dental- Fully Equipped Operation Theatre
- Fully Functional Lab - 24/7 Casualty/ ICU-Nursery 24/7 Pharmacy - Labour Room - All Speciality OPD - Laproscopic Surgery - ECHO - Plastic Surgery



Patient Name : Mr RAHUL KUMAR	Sample Collected : Apr 06, 2024, 03:56 PM
DOB/Age/Gender : 42 Y/Male	Report Date : Apr 06, 2024, 07:35 PM
Patient ID / UHID : 7855329/OF7855329	Barcode No : HY420071
Referred By : Dr. DR SELF	Report Status : Final Report
Sample Type : Whole blood EDTA	



Test Description	Value(s)	Unit(s)	Reference Range
------------------	----------	---------	-----------------

**HbA1C (Glycosylated Haemoglobin)**

Glycosylated Hemoglobin (HbA1c) HPLC	5.6	%	<5.7
Estimated Average Glucose	114.02		

**Interpretation:**

Interpretation For HbA1c% As per American Diabetes Association (ADA)

Reference Group	HbA1c in %
Non diabetic adults >=18 years	<5.7
At risk (Prediabetes)	5.7 - 6.4
Diagnosing Diabetes	>= 6.5
Therapeutic goals for glycemic control	Age > 19 years Goal of therapy: < 7.0 Age < 19 years Goal of therapy: <7.5

**Note:**

1. Since HbA1c reflects long term fluctuations in the blood glucose concentration, a diabetic patient who is recently under good control may still have a high concentration of HbA1c. Converse is true for a diabetic previously under good control but now poorly controlled.
2. Target goals of < 7.0 % may be beneficial in patients with short duration of diabetes, long life expectancy and no significant cardiovascular disease. In patients with significant complications of diabetes, limited life expectancy or extensive co-morbid conditions, targeting a goal of < 7.0 % may not be appropriate

**Comments :**

HbA1c provides an index of average blood glucose levels over the past 8 - 12 weeks and is a much better indicator of long term glycemic control as compared to blood and urinary glucose determinations ADA criteria for correlation between HbA1c & Mean plasma glucose levels.

HbA1c(%)	Mean Plasma Glucose (mg/dL)	HbA1c(%)	Mean Plasma Glucose (mg/dL)
6	126	12	298
8	183	14	355
10	240	16	413

\*\*\* End Of Report \*\*\*

*Sohini Sengupta*

Dr. Sohini Sengupta  
MD (Cl Biochemistry), DNB,  
FNB (Lab Medicine)  
Medical Laboratory Director  
HOD (Biochemistry & Special Assays)



Booking Centre :- Malik Radix Healthcare (Delhi), C-218, Nirman Vihar, Vikas Marg  
Processing Lab :- Redcliffe Lifetech Pvt. Ltd., H-55, Sector-63, Noida, Uttar Pradesh - 201301