



011-41195959

Hi **Manipal Hospital,**

The following booking has been confirmed. It is requested to honor the said booking & provide priority services to our client

Hospital Package Name : Mediwheel Full Body Health Checkup Male Below 40

Patient Package Name : Mediwheel Full Body Health Checkup Male Below 40

Hospital Address : NH-24,Hapur Road,Oppo. Bahmeta Village,Near Lancraft Golf Links Apartment

Contact Details : 8882216252

Appointment Date : 20-04-2024

Confirmation Status : Booking Confirmed

Preferred Time : 8:30am

Member Information		
Booked Member Name	Age	Gender
MR. RAJ ABHISHEK	33 year	Male

We request you to facilitate the employee on priority.



Thanks,
Mediwheel Team
Please Download Mediwheel App



You have received this mail because your e-mail ID is registered with Arcofemi Healthcare Limited This is a system-generated e-mail please don't reply to this message.

Please visit to our [Terms & Conditions](#) for more informaion. [Click here to unsubscribe.](#)

भारत सरकार
Government of India

Download Date: 22/09/2020



अभिषेक राज
Abhishek Raj
जन्म तिथि/DOB: 25/07/1990
पुरुष/ MALE

7517 0427 3570
VID : 9174868116864914

मेरा आधार, मेरी पहचान

भारतीय विशिष्ट पहचान प्राधिकरण
Unique Identification Authority of India



पता: श्री नागेन्द्र प्रसाद सिन्हा, फ्लैट नं 69 मैदान पड़ोस
ए/सी/ओ जे 11वां बिल्डिंग, गौर शहर 2, ग्रेटर नोएडा, गौतम
बुद्ध नगर ** गौतम बुद्ध नगर,
उत्तर प्रदेश - 201301

Address:
C/O S/O Nagendra Prasad Sinha, Flat No 69
Ground Floor Tower J 11th Avenue, Gaur
City 2, Greater Noida, Gautam Buddha Nagar
** Gautam Buddha Nagar,
Uttar Pradesh - 201301

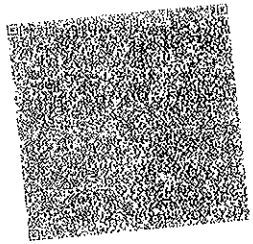

7517 0427 3570
VID : 9174868116864914

1947 | help@uidai.gov.in | www.uidai.gov.in

**OUTPATIENT RECORD**

Hospital No: MH013303295

Visit No: H18000002132

Name: MR ABHISHEK RAJ

Age/Sex: 33 Yrs/Male

Doctor Name: HEALTH CHECK MGD

Specialty: HC SERVICE MGD

Date: 20/04/2024 09:35AM

OPD Notes :

PRESENT OPHTHALMIC COMPLAINS - HEALTH CHECKUP

SYSTEMIC/ OPHTHALMIC HISTORY - N/C

EXAMINATION DETAILS

RIGHT EYE

LEFT EYE

VISION

6/6

6/6

CONJ

NORMAL

NORMAL

CORNEA

CLEAR

CLEAR

ANTERIOR CHAMBER/ IRIS

N

N

LENS

CLEAR

CLEAR

OCULAR MOVEMENTS

FULL

FULL

NCT

15

15

FUNDUS EXAMINATION

A) VITREOUS

B) OPTIC DISC

C:D 0.2

C:D 0.2

C) MACULAR AREA

FOVEAL REFLEX PRESENT FOVEAL REFLEX PRESENT

D) VESSELS/ PERIPHERY

POWER OF GLASS

Right eye: PLANO Dsp / +0.50 Dcyl x 100 degree-6/6

Left eye: PLANO Dsp / +0.25 Dcyl x 90 degree-6/6

DIAGNOSIS: DRY EYES

ADVISE / TREATMENT

E/D NST 4 TIMES DAILY

REVIEW AFTER

HEALTH CHECK MGD

- NORMAL ECG -

Unconfirmed Diagnosis

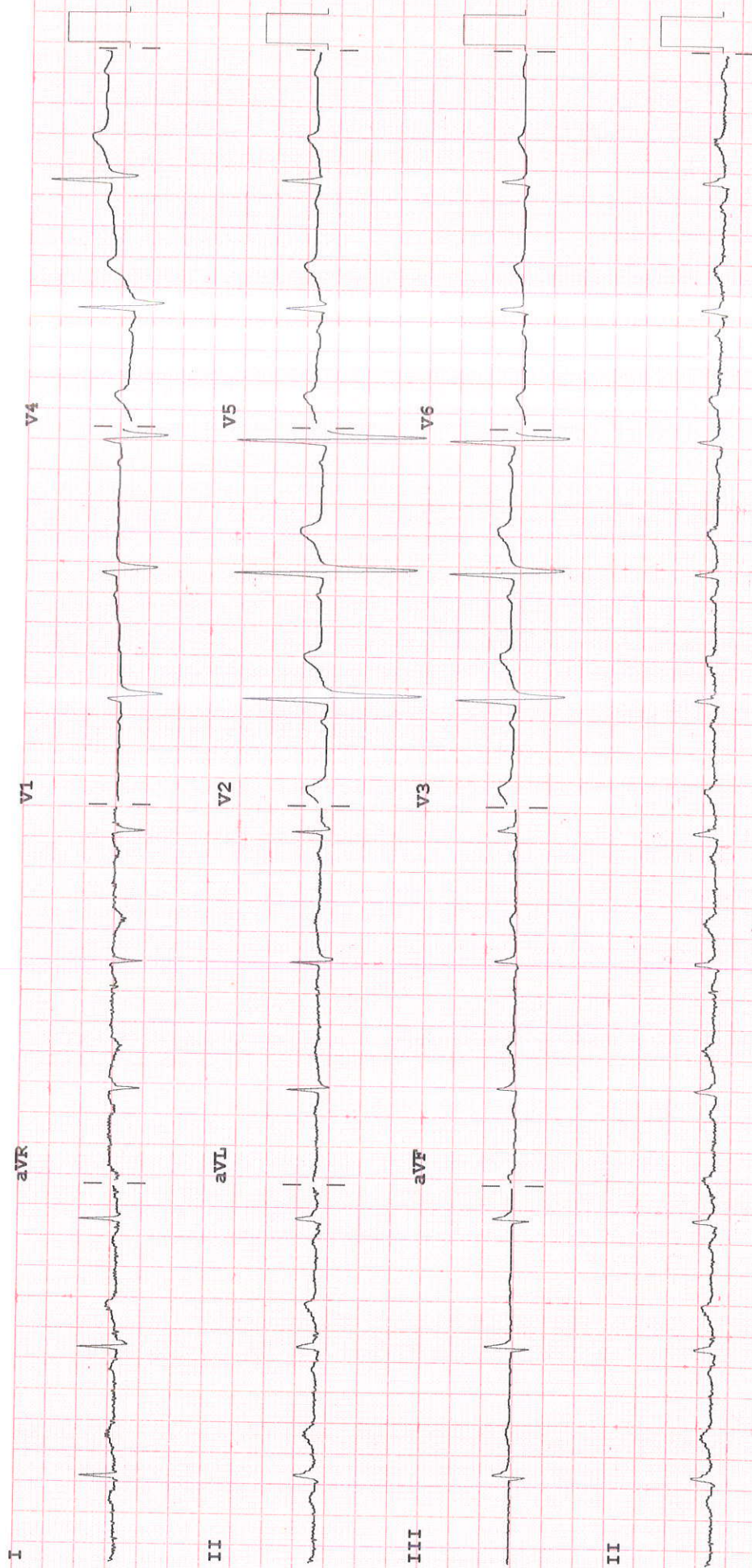

Speed: 25 mm/sec Limb: 10 mm/mV Chest: 10.0 mm/mV

F 60~ 0.15-100 Hz

PH100B CL P?

Dev:



LABORATORY REPORT

Name : MR ABHISHEK RAJ
Registration No : MH013303295
Patient Episode : H18000002132
Referred By : HEALTH CHECK MGD
Receiving Date : 20 Apr 2024 14:20

Age : 33 Yr(s) Sex : Male
Lab No : 202404003030
Collection Date : 20 Apr 2024 14:20
Reporting Date : 21 Apr 2024 10:15

BIOCHEMISTRY

TEST	RESULT	UNIT	BIOLOGICAL REFERENCE INTERVAL
PLASMA GLUCOSE Specimen: Plasma GLUCOSE, POST PRANDIAL (PP), 2 HOURS Method: Hexokinase	131.0	mg/dl	[80.0-140.0]

Note:

Conditions which can lead to lower postprandial glucose levels as compared to fasting glucose are excessive insulin release, rapid gastric emptying, brisk glucose absorption, post exercise

-----END OF REPORT-----

Dr. Charu Agarwal
Consultant Pathologist



LABORATORY REPORT

Name : MR ABHISHEK RAJ
Registration No : MH013303295
Patient Episode : H18000002132
Referred By : HEALTH CHECK MGD
Receiving Date : 20 Apr 2024 14:23

Age : 33 Yr(s) Sex : Male
Lab No : 202404003028
Collection Date : 20 Apr 2024 14:23
Reporting Date : 21 Apr 2024 10:31

CLINICAL PATHOLOGY

ROUTINE URINE ANALYSIS (Semi Automated) Specimen-Urine

MACROSCOPIC DESCRIPTION

Colour	PALE YELLOW	(Pale Yellow - Yellow)
Appearance	CLEAR	
Reaction[pH]	5.0	(4.6-8.0)
Specific Gravity	1.020	(1.003-1.035)

CHEMICAL EXAMINATION

Protein/Albumin	Negative	(NEGATIVE)
Glucose	NIL	(NIL)
Ketone Bodies	Negative	(NEGATIVE)
Urobilinogen	Normal	(NORMAL)

MICROSCOPIC EXAMINATION (Automated/Manual)

Pus Cells	1-2 /hpf	(0-5/hpf)
RBC	1-2 /hpf	(0-2/hpf)
Epithelial Cells	NIL /hpf	
CASTS	NIL	
Crystals	NIL	
Bacteria	NIL	
OTHERS	NIL	

-----END OF REPORT-----

Page 1 of 2

Dr. Charu Agarwal
Consultant Pathologist



LABORATORY REPORT

Name : MR ABHISHEK RAJ Age : 33 Yr(s) Sex : Male
Registration No : MH013303295 Lab No : 202404003028
Patient Episode : H18000002132 Collection Date : 20 Apr 2024 10:56
Referred By : HEALTH CHECK MGD Reporting Date : 20 Apr 2024 14:12
Receiving Date : 20 Apr 2024 10:56

BLOOD BANK

TEST	RESULT	UNIT	BIOLOGICAL REFERENCE INTERVAL
Blood Group & Rh Typing (Agglutination by gel/tube technique)			Specimen-Blood
Blood Group & Rh typing	O Rh(D) Positive		

Technical note:

ABO grouping and Rh typing is done by cell and serum grouping by microplate / gel technique.

Page 2 of 2

NOTE:

- Abnormal Values

-----END OF REPORT-----

Dr. Alka Dixit Vats
Consultant Pathologist



LABORATORY REPORT

Name	: MR ABHISHEK RAJ	Age	: 33 Yr(s) Sex :Male
Registration No	: MH013303295	Lab No	: 202404003028
Patient Episode	: H18000002132	Collection Date	: 20 Apr 2024 10:56
Referred By	: HEALTH CHECK MGD	Reporting Date	: 20 Apr 2024 13:24
Receiving Date	: 20 Apr 2024 10:56		

HAEMATOLOGY

TEST	RESULT	UNIT	BIOLOGICAL REFERENCE INTERVAL
COMPLETE BLOOD COUNT (AUTOMATED)		SPECIMEN-EDTA Whole Blood	
RBC COUNT (IMPEDENCE)	4.91	millions/cumm	[4.50-5.50]
HEMOGLOBIN	14.4	g/dl	[13.0-17.0]
Method: cyanide free SLS-colorimetry			
HEMATOCRIT (CALCULATED)	43.9	%	[40.0-50.0]
MCV (DERIVED)	89.4	fL	[83.0-101.0]
MCH (CALCULATED)	29.3	pg	[25.0-32.0]
MCHC (CALCULATED)	32.8	g/dl	[31.5-34.5]
RDW CV% (DERIVED)	13.0	%	[11.6-14.0]
Platelet count	362	x 10 ³ cells/cumm	[150-410]
Method: Electrical Impedance			
MPV (DERIVED)	11.30	fL	
WBC COUNT (TC) (IMPEDENCE)	8.46	x 10 ³ cells/cumm	[4.00-10.00]
DIFFERENTIAL COUNT (VCS TECHNOLOGY/MICROSCOPY)			
Neutrophils	60.0	%	[40.0-80.0]
Lymphocytes	25.0	%	[20.0-40.0]
Monocytes	9.0	%	[2.0-10.0]
Eosinophils	6.0	%	[1.0-6.0]
Basophils	0.0	%	[0.0-2.0]
ESR	20.0 #	mm/1sthour	[0.0-



LABORATORY REPORT

Name	: MR ABHISHEK RAJ	Age	: 33 Yr(s) Sex :Male
Registration No	: MH013303295	Lab No	: 202404003028
Patient Episode	: H18000002132	Collection Date	: 20 Apr 2024 10:56
Referred By	: HEALTH CHECK MGD	Reporting Date	: 20 Apr 2024 13:21
Receiving Date	: 20 Apr 2024 10:56		

BIOCHEMISTRY

TEST	RESULT	UNIT	BIOLOGICAL REFERENCE INTERVAL
Glycosylated Hemoglobin Specimen: EDTA HbA1c (Glycosylated Hemoglobin) Method: HPLC	5.8 #	%	[0.0-5.6]
			As per American Diabetes Association (ADA) HbA1c in % Non diabetic adults >= 18years <5.7 Prediabetes (At Risk)5.7-6.4 Diagnosing Diabetes >= 6.5
Estimated Average Glucose (eAG)	120	mg/dl	

Comments : HbA1c provides an index of average blood glucose levels over the past 8-12 weeks and is a much better indicator of long term glycemc control.

Serum LIPID PROFILE

Serum TOTAL CHOLESTEROL Method:Oxidase,esterase, peroxide	245 #	mg/dl	[<200] Moderate risk:200-239 High risk:>240
TRIGLYCERIDES (GPO/POD)	222 #	mg/dl	[<150] Borderline high:151-199 High: 200 - 499 Very high:>500
HDL- CHOLESTEROL Method : Enzymatic Immunoimhibition	41	mg/dl	[35-65]
VLDL- CHOLESTEROL (Calculated)	44 #	mg/dl	[0-35]
CHOLESTEROL, LDL, CALCULATED	160.0 #	mg/dl	[<120.0] Near/ Borderline High:130-159 High Risk:160-189

Above optimal-100-129



LABORATORY REPORT

Name : MR ABHISHEK RAJ
Registration No : MH013303295
Patient Episode : H18000002132
Referred By : HEALTH CHECK MGD
Receiving Date : 20 Apr 2024 10:56

Age : 33 Yr(s) Sex : Male
Lab No : 202404003028
Collection Date : 20 Apr 2024 10:56
Reporting Date : 20 Apr 2024 14:50

BIOCHEMISTRY

TEST	RESULT	UNIT	BIOLOGICAL REFERENCE INTERVAL
T.Chol/HDL.Chol ratio (Calculated)	6.0		<4.0 Optimal 4.0-5.0 Borderline >6 High Risk
LDL.CHOL/HDL.CHOL Ratio (Calculated)	3.9		<3 Optimal 3-4 Borderline >6 High Risk

Note:

Reference ranges based on ATP III Classifications.

Lipid profile is a panel of blood tests that serves as initial broad medical screening tool for abnormalities in lipids, the results of this tests can identify certain genetic diseases and determine approximate risks for cardiovascular disease, certain forms of pancreatitis and other diseases

KIDNEY PROFILE

Specimen: Serum			
UREA	31.3	mg/dl	[15.0-40.0]
Method: GLDH, Kinatic assay			
BUN, BLOOD UREA NITROGEN	14.6	mg/dl	[8.0-20.0]
Method: Calculated			
CREATININE, SERUM	0.84	mg/dl	[0.70-1.20]
Method: Jaffe rate-IDMS Standardization			
URIC ACID	7.6	mg/dl	[4.0-8.5]
Method: uricase PAP			

SODIUM, SERUM	135.60 #	mmol/L	[136.00-144.00]
POTASSIUM, SERUM	5.16 #	mmol/L	[3.60-5.10]
SERUM CHLORIDE	99.9 #	mmol/L	[101.0-111.0]
Method: ISE Indirect			



LABORATORY REPORT

Name : MR ABHISHEK RAJ
 Registration No : MH013303295
 Patient Episode : H18000002132
 Referred By : HEALTH CHECK MGD
 Receiving Date : 20 Apr 2024 10:56

Age : 33 Yr(s) Sex : Male
 Lab No : 202404003028
 Collection Date : 20 Apr 2024 10:56
 Reporting Date : 20 Apr 2024 16:26

BIOCHEMISTRY

TEST	RESULT	UNIT	BIOLOGICAL REFERENCE INTERVAL
eGFR (calculated)	115.0	ml/min/1.73sq.m	[>60.0]
Technical Note eGFR which is primarily based on Serum Creatinine is a derivation of CKD-EPI 2009 equation normalized to 1.73 sq.m BSA and is not applicable to individuals below 18 years. eGFR tends to be less accurate when Serum Creatinine estimation is indeterminate e.g. patients at extremes of muscle mass, on unusual diets etc. and samples with severe Hemolysis Icterus / Lipemia.			

SODIUM, POTASSIUM AND CHLORIDE RESULT RECHECKED BY REPEAT ANALYSIS
 This report supersedes if any prior report issued under lab episode number :202404003028

LIVER FUNCTION TEST

BILIRUBIN - TOTAL Method: D P D	0.51	mg/dl	[0.30-1.20]
BILIRUBIN - DIRECT Method: DPD	0.04	mg/dl	[0.00-0.30]
INDIRECT BILIRUBIN (SERUM) Method: Calculation	0.47	mg/dl	[0.10-0.90]
TOTAL PROTEINS (SERUM) Method: BIURET	7.40	gm/dl	[6.60-8.70]
ALBUMIN (SERUM) Method: BCG	4.67	g/dl	[3.50-5.20]
GLOBULINS (SERUM) Method: Calculation	2.70	gm/dl	[1.80-3.40]
PROTEIN SERUM (A-G) RATIO Method: Calculation	1.71		[1.00-2.50]

**RADIOLOGY REPORT**

NAME	MR Abhishek RAJ	STUDY DATE	20/04/2024 10:19AM
AGE / SEX	33 y / M	HOSPITAL NO.	MH013303295
ACCESSION NO.	R7270774	MODALITY	CR
REPORTED ON	20/04/2024 10:25AM	REFERRED BY	HEALTH CHECK MGD

XR- CHEST PA VIEW**FINDINGS:**

LUNGS: Normal.
TRACHEA: Normal.
CARINA: Normal.
RIGHT AND LEFT MAIN BRONCHI: Normal.
PLEURA: Normal.
HEART: Normal.
RIGHT HEART BORDER: Normal.
LEFT HEART BORDER: Normal.
PULMONARY BAY: Normal.
PULMONARY HILA: Normal.
AORTA: Normal.
THORACIC SPINE: Normal.
OTHER VISUALIZED BONES: Normal.
VISUALIZED SOFT TISSUES: Normal.
DIAPHRAGM: Normal.
VISUALIZED ABDOMEN: Normal.
VISUALIZED NECK: Normal.

IMPRESSION:

No significant abnormality noted.

Recommend clinical correlation.

Dr. Monica Shekhawat MBBS, DNB
CONSULTANT RADIOLOGIST

*****End Of Report*****



RADIOLOGY REPORT

NAME	MR Abhishek RAJ	STUDY DATE	20/04/2024 10:41AM
AGE / SEX	33 y / M	HOSPITAL NO.	MH013303295
ACCESSION NO.	R7270775	MODALITY	US
REPORTED ON	20/04/2024 12:30PM	REFERRED BY	HEALTH CHECK MGD

**USG ABDOMEN & PELVIS
FINDINGS**

LIVER: appears enlarged in size (measures 174 mm) but normal in shape and shows diffuse increase in liver echotexture, in keeping with diffuse grade III fatty infiltration. Rest normal.
SPLEEN: Spleen is normal in size (measures 114 mm), shape and echotexture. Rest normal.
PORTAL VEIN: Appears normal in size and measures 11 mm.
COMMON BILE DUCT: Appears normal in size and measures 4 mm.
IVC, HEPATIC VEINS: Normal.
BILIARY SYSTEM: Normal.
GALL BLADDER: not seen (surgically removed - post cholecystectomy status).
PANCREAS: Pancreas is normal in size, shape and echotexture. Rest normal.
KIDNEYS: Bilateral kidneys are normal in size, shape and echotexture. Cortico-medullary differentiation is maintained. Rest normal.
Right Kidney: measures 110 x 49 mm.
Left Kidney: measures 115 x 47 mm.
PELVI-CALYCEAL SYSTEMS: Compact.
NODES: Not enlarged.
FLUID: Nil significant.
URINARY BLADDER: Urinary bladder is well distended. Wall thickness is normal and lumen is echofree. Rest normal.
PROSTATE: Prostate is normal in size, shape and echotexture. It measures 34 x 29 x 28 mm with volume 15 cc. Rest normal.
SEMINAL VESICLES: Normal.
BOWEL: Visualized bowel loops appear normal.

IMPRESSION

-Hepatomegaly with diffuse grade III fatty infiltration in liver.

Recommend clinical correlation.

**Dr. Prabhat Prakash Gupta MBBS, DNB, MNAMS
CONSULTANT RADIOLOGIST**

*****End Of Report*****