



बैंक ऑफ़ बड़ौदा
Bank of Baroda



नाम :
Name:

G RAVI KUMAR

कर्मचारी कूट क्र.

E.C. No

105180

जारीकर्ता प्राधिकारी-उप महाप्रबंधक
Issuing Authority- D.G.M,
Odisha Region

G. Ravi Kumar.

धारक के हस्ताक्षर

Signature of Holder



प्रति,

समन्वयक,
Mediwheel (Arcofemi Healthcare Limited)
हेल्पलाइन नंबर: 011-41195959

महोदय/ महोदया,

विषय: बैंक ऑफ़ बड़ौदा के कर्मचारियों के लिए वार्षिक स्वास्थ्य जांच।

हम आपको सूचित करना चाहते हैं कि हमारे कर्मचारी जिनका विवरण निम्नानुसार हैं हमारे करार के अनुसार आपके द्वारा उपलब्ध कराई गई कैशलेस वार्षिक स्वास्थ्य जांच सुविधा का लाभ लेना चाहते हैं।

	कर्मचारी विवरण
नाम	MR. GURRAM KUMAR RAVI
क.कू.संख्या	105180
पदनाम	JOINT MANAGER
कार्य का स्थान	BHIMADOLE
जन्म की तारीख	03-10-1984
स्वास्थ्य जांच की प्रस्तावित तारीख	23-12-2023
बुकिंग संदर्भ सं.	23D105180100080030E

यह अनुमोदन/ संस्तुति पत्र तभी वैध माना जाएगा जब इसे बैंक ऑफ़ बड़ौदा के कर्मचारी आईडी कार्ड की प्रति के साथ प्रस्तुत किया जाएगा। यह अनुमोदन पत्र दिनांक 19-12-2023 से 31-03-2024 तक मान्य है। इस पत्र के साथ किए जाने वाले चिकित्सा जांच की सूची अनुलग्नक के रूप में दी गई है। कृपया नोट करें कि उक्त स्वास्थ्य जांच हमारी टाई-अप व्यवस्था के अनुसार कैशलेस सुविधा है। हम अनुरोध करते हैं कि आप हमारे कर्मचारी के स्वास्थ्य जांच संबंधी आवश्यकताओं पर उचित कार्रवाई करें तथा इस संबंध में अपनी सर्वोच्च प्राथमिकता तथा सर्वोत्तम संसाधन उपलब्ध कराएं। उपर्युक्त सारणी में दी गई कर्मचारी कूट संख्या एवं बुकिंग संदर्भ संख्या का उल्लेख अनिवार्य रूप से इनवॉइस में किया जाना चाहिए।

हम इस संबंध में आपके सहयोग की अपेक्षा करते हैं।

भवदीय,

हस्ता/-

(मुख्य महाप्रबंधक)

मानव संसाधन प्रबंधन विभाग

बैंक ऑफ़ बड़ौदा

(नोट: यह कंप्यूटर द्वारा जनरेट किया गया पत्र है। हस्ताक्षर की आवश्यकता नहीं है। कृपया किसी भी स्पष्टीकरण के लिए Mediwheel (Arcofemi Healthcare Limited) से संपर्क करें।)

LETTER OF APPROVAL / RECOMMENDATION

To,

The Coordinator,
Mediwheel (Arcofemi Healthcare Limited)
Helpline number: 011- 41195959

Dear Sir / Madam,

Sub: Annual Health Checkup for the employees of Bank of Baroda

This is to inform you that the following employee wishes to avail the facility of Cashless Annual Health Checkup provided by you in terms of our agreement.

PARTICULARS	EMPLOYEE DETAILS
NAME	MR. GURRAM KUMAR RAVI
EC NO.	105180
DESIGNATION	JOINT MANAGER
PLACE OF WORK	BHIMADOLE
BIRTHDATE	03-10-1984
PROPOSED DATE OF HEALTH CHECKUP	23-12-2023
BOOKING REFERENCE NO.	23D105180100080030E

This letter of approval / recommendation is valid if submitted along with copy of the Bank of Baroda employee id card. This approval is valid from **19-12-2023** till **31-03-2024** The list of medical tests to be conducted is provided in the annexure to this letter. Please note that the said health checkup is a **cashless facility** as per our tie up arrangement. We request you to attend to the health checkup requirement of our employee and accord your top priority and best resources in this regard. The EC Number and the booking reference number as given in the above table shall be mentioned in the invoice, invariably.

We solicit your co-operation in this regard.

Yours faithfully,

Sd/-

Chief General Manager
HRM Department
Bank of Baroda

(Note: This is a computer generated letter. No Signature required. For any clarification, please contact Mediwheel (Arcofemi Healthcare Limited))

Rate 99 . Sinus rhythm.....normal P axis, V-rate 50- 99
 . Nonspecific intraventricular conduction delay.....QRSd >115ms, not LBBB/RBBB
 PR 149 . Borderline repolarization abnormality.....ST dep & abnormal T
 QRS 118 . Artifact in lead(s) I,II,III,aVR,aVL,aVF,V1,V2,V3,V4,V5,V6 and baseline wander in
 QT 332 lead(s) V6
 QTc 426

--AXIS--

P 66
 QRS 44
 T -10

- ABNORMAL ECG -

12 Lead; Standard Placement

Unconfirmed Diagnosis

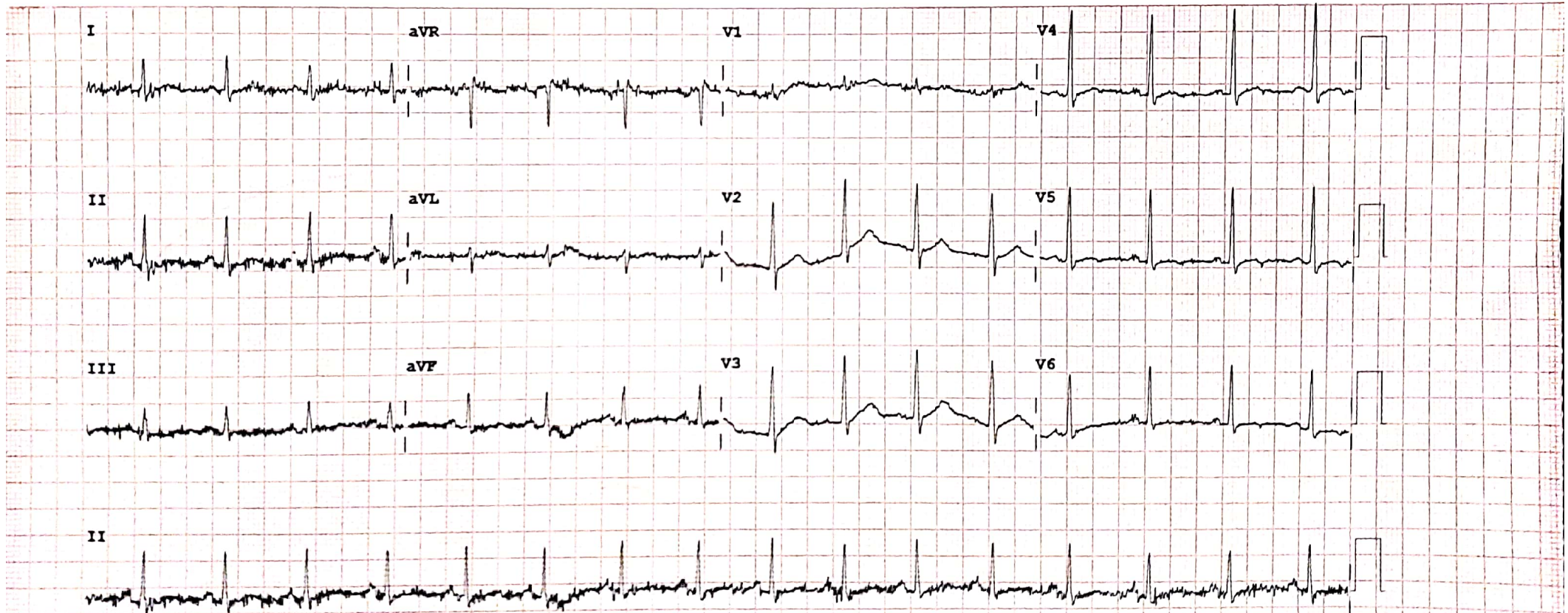

Device: Speed: 25 mm/sec Limb: 10 mm/mV Chest: 10.0 mm/mV

F 60~ 0.15-100 Hz

100B CL P?



2D – ECHO CARDIOGRAM & COLOUR DOPPLER REPORT

Patient's Name : G.RAVI KUMAR AGE / Sex : 39Y/M Date: 23.12.2023 OP No: 88255

M-MODE:

LV: 4.1 X 2.7 cms EF : 64 %
LA: 3.0 cms
AO: 2.7 cms
IVS: 1.2 cms
PW: 1.2 cms

B-MODE:

LV: NO LV RWMA

LA: NORMAL	Mitral Valve	: NORMAL
RA: NORMAL	Aortic Valve	: NORMAL
RV: NORMAL	Tricuspid Valve:	; NORMAL
AO: NORMAL	Pulmonary Valve:	; NORMAL
PA: NORMAL		
IAS: Intact		
IVS: Intact		

PERICARDIUM: No PE

Colour Flow: ___ MR : NO AR: TRIVIAL TR:NO PAH: NO

DOPPLER:

MV Flow: E>A AV Flow: 1.3 M/s, PV Flow: 0.8 M/s, RVSP: 10 mmHg

IMPRESSION

NORMAL CARDIAC CHAMBERS & VALVES
NO LV RWMA
NORMAL LV FUNCTION
TRIVIAL AR, NO MR, NO TR, NO PAH
NO VEGETATION/PE /CLOT.

G.R.K.

DR. S. Viswanatha Kartik MD, DM,
Dept. of Cardiology
Consultant Interventional Cardiologist.



Name: G. Ravi Kumar

Age/Sex: 39Yrs/M

Ref Dr: Dr K.RAVI KIRAN MBBS,MD

Date: 23.12.2023

ULTRASONOGRAPHY OF ABDOMEN

- LIVER:** 14.2 cm Normal in size and texture.
No focal lesions noted. No intra-hepatic biliary dilatation.
Multiple cyst seen in right & left lobes of liver largest measuring 5.5 x 5.7 cm.
- PORTAL VEIN:** Normal in calibre.
- GALLBLADDER:** Distended. Wall thickness is normal.
No calculi / peri cholecystic fluid collection.
- CBD:** Normal in calibre.
- PANCREAS:** Normal in size and texture.
No focal lesions / ductal dilatation / calcifications.
- SPLEEN:** 9.3 cm Normal in size and echotexture. No focal lesions.
- RETROPERITONEUM:** Aorta & IVC are normal in calibre.
No pre/para aortic lymphadenopathy. No obvious mass lesions at adrenal region.
- RIGHT KIDNEY:** 8.9 x 5.9 cm Normal in size, position and texture. No focal lesions.
No calculi / hydronephrosis. **Multiple cortical cysts seen noted largest measuring 5.5 x 5.3 cm.**
- LEFT KIDNEY:** 10.0 x 6.2 cm Normal in size, position and texture. No focal lesions.
No calculi / hydronephrosis. **Multiple cortical cysts noted largest measuring 3.7 x 3.7 cm.**
- URINARY BLADDER:** Partially Distended. Mural thickness is normal. No Calculi.
- PROSTATE** : Normal.

*No obvious pelvic pathology noted.

*No free fluid noted in peritoneal cavity.

*Appendix appears normal.

CONCLUSION:

- **Multiple Hepatic cysts.**
- **Bilateral Multicystic Kidney's.**

SUGGEST CLINICAL CORRELATION.

DR CHALASANIRAKESH
CONSULTANT RADIOLOGIST



ଭାରତ ସରକାର

Government of India



Issue Date: 03/06/2016



ଗୁର୍ରାମ୍ ରବି କୁମାର

Gurram Ravi Kumar

ଜନ୍ମ ତାରିଖ /DOB: 03/10/1984

ପୁରୁଷ/ MALE

2005 5993 3414

ID : 9113 4593 8820 3367

ମୋ.

ଆଧାର, ମୋ ପରିଚୟ





ଭାରତୀୟ ବିଶିଷ୍ଟ ପରିଚୟ ପ୍ରାଧିକରଣ

Unique Identification Authority of India



ଠିକଣା:

ପତା ଓ ନାମ/ ମାତା ଓ ନାମ: ଗୁରାମ ପ୍ରକାଶ
ରାଓ, ଗଜପତି ନଗର ଲାଇନ-2, ପାରଳାଖେମୁଣ୍ଡି,
ପାରଳାଖେମୁଣ୍ଡି, ଗଜପତି,
ଓଡିଶା - 761200

Address:

S/O: Gurram Prakash Rao, GAJAPATI NAGAR
LANE-2, PARALAKHEMUNDI, Parlakhemundi,
Gajapati,
Odisha - 761200

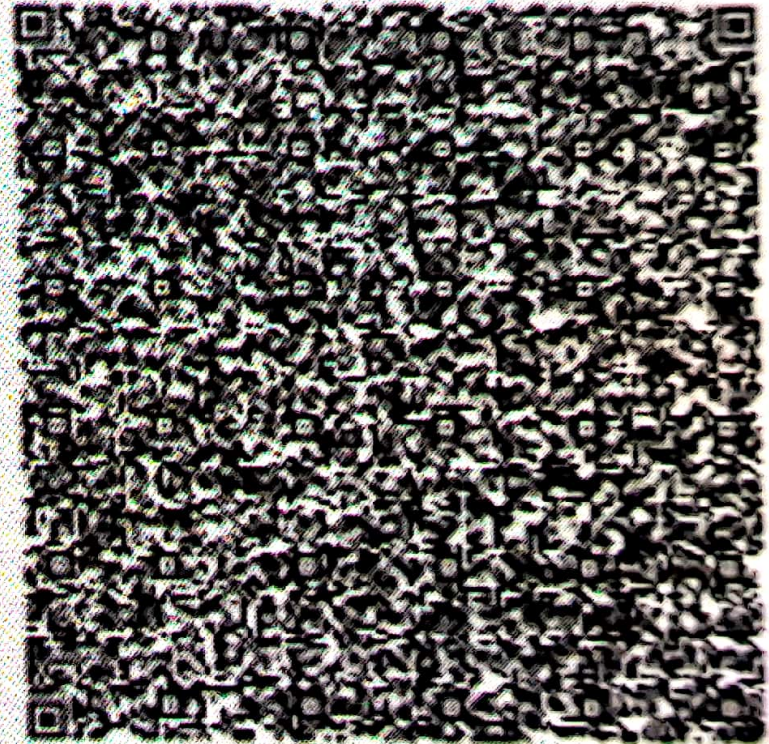

2005 5993 3414

ID : 9113 4593 8820 3367



1947

help@uidai.gov.in



www.uidai.gov.in



Scanned with OKEN Scanner

DOWNLOAD DATE: 08/10/2023

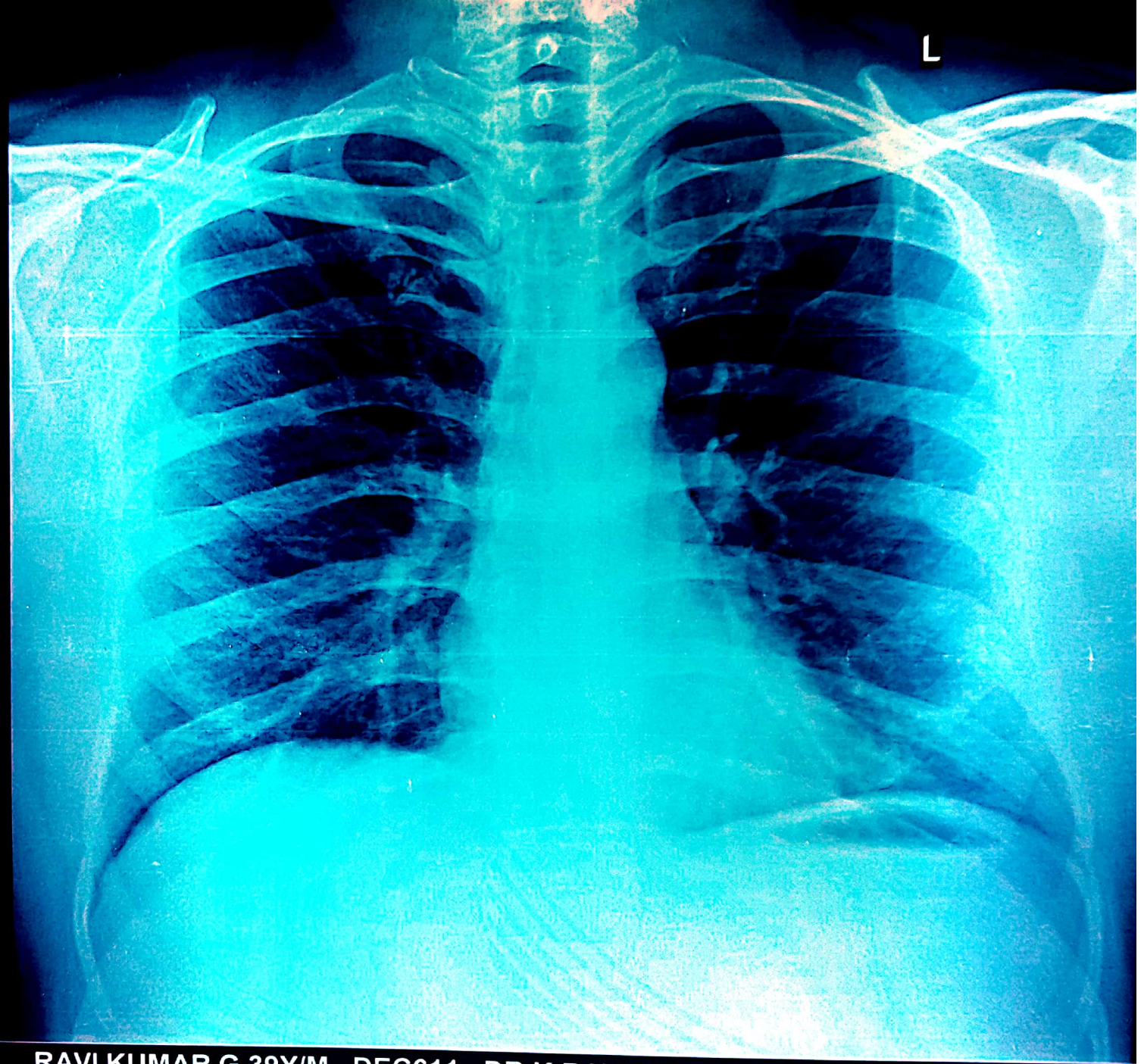

RAVI KUMAR G 39Y/M DEC611 DR K RAVI KIRAN CHEST PA 23-Dec-23
ANU INSTITUTE OF NEURO&CARDIAC SCIENCES, ENIKEPADU, VIJAYAWADA



Date: 23/12/23

PT: G. Ravi Kumar

con: Dr. Spandana Madam (Mental)

CF v General Clonus

CF :- Stimus ++
 Calculus ++

For Adv Seelong M.S. Z.

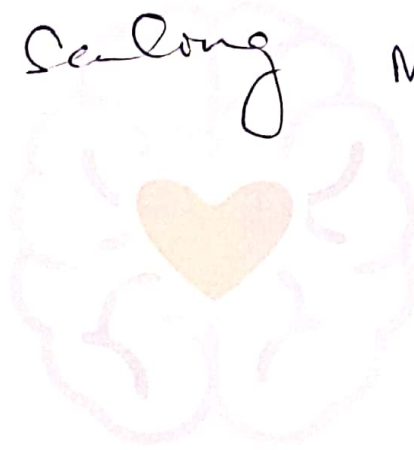



MRNO : ANU-N-230088255
Patient Name : Mr. G RAVI KUMAR
Consultant : DR S VISWANATHA KARTIK
Address : S/O G PRAKASH RAO, BHIM

Token No :
Date : 23-12-2023
Sex / Age : Male / 39 Y
Department : DEPT OF CARDIOLOGY
Mobile No : +919337181915

39 yr old Gentleman
clo back pain

F/H/O.

CVS - S1S2 +

Lungs - Clear.

F/H/O polyarthritic rheumatism
HTN+ / DM+ (mother)

wt. 80kg

SpO2: 99

Bp: 140/90mmHg

PR: 98

Hb - 13.4

PSA - (N)

γLC - 9,600

CVS - (N)

F/P - 186 / 192

Rx
life style modification

Ser - 0.7

HBAIC - 6.8

Tot cholesterol - 215

TC - 161

HDL - 32

TSH - 2.9

After 2 months FBS / PPBS / HBAIC
lipid profile.



ANU Institute of
**Neuro & Cardiac
Sciences**

3-20/14, Main Road, Enikepadu, VIJAYAWADA - 521108

Ph : 0866 - 2843133, 2843733

E-mail : info@anuhospitals.com, www.anuneuroandcardiac.com

Patient Name	Mr. G RAVI KUMAR	Registration Date	23-12-2023 09:38
Age/Sex	39 Y/M	MR No	ANU-N-230088255
Department	DEPT OF CARDIOLOGY	Visit No	ANU-N-OP2325259
Doctor	DR S VISWANATHA KARTIK	Report Date	23-12-2023 12:54
Sample Date	23-12-2023 09:57	Specimen	BLOOD(EDTA)



DEPARTMENT OF HEMATOLOGY

Test Description	Result	Units	Reference Range
CBP (COMPLETE BLOOD PICTURE)			
HEAMOGLOBIN	13.4	gms%	Male : 13.0-18.0 Female: 12.0-15.0
T.W.B.C COUNT	9,600	cells/cumm	4000-11000
NEUTROPHILS	72	%	40-70
LYMPHOCYTES	22	%	20-40
EOSINOPHILS	03	%	03-06
MONOCYTES	03	%	03-07
ESR	12	mm/hr	5 - 15
RBC	5.09		4.5 - 6.0
PLATELET COUNT	3.58	lakhs/cumm	1.5 - 4.0
PCV	44.4	%	35 - 45
MCV	87.3	Fl	77 - 95
MCH	26.4	pg	25 - 33
MCHC	30.2	%	31 - 37

BLOOD GROUPING & RH TYPING

BLOOD GROUPING	" B "
RH TYPING	POSITIVE

*** End of Report ***

Sany
Lab Technician:HAJAVALI

Fallo
Authorized By

B. Sreevani
Dr Sreevani Baddiputi
MBBS,MD (Consultant Pathologist)



Patient Name	Mr. G RAVI KUMAR	Registration Date	23-12-2023 09:38
Age/Sex	39 Y/M	MR No	ANU-N-230088255
Department	DEPT OF CARDIOLOGY	Visit No	ANU-N-OP2325259
Doctor	DR S VISWANATHA KARTIK	Report Date	23-12-2023 12:58
Sample Date	23-12-2023 09:57	Specimen	SERUM
		 ANU - N - 230088255	

DEPARTMENT OF BIOCHEMISTRY

Test Description	Result	Units	Reference Range
FBS (FASTING BLOOD SUGAR)	136	mg/dl	60 - 110
PPBS (POST PRANDIAL BLOOD SUGAR)	192	mg/dl	80 - 160
SERUM URIC ACID	6.8	mg/dl	2.6 - 7.2
SERUM CREATININE	0.7	mg/dl	0.5 - 1.5
GGT (Gama Glutamyl Transferase)	63	U/L	Adult : 12 - 58 Male : 15 - 73 Female : 12 - 43

*** End of Report ***

Santosh
Lab Technician:HAJAVALI

[Signature]
Authorized By

[Signature]
Dr Sreevani Baddiputi
MBBS,MD (Consultant Pathologist)



ANU Institute of
Neuro & Cardiac
Sciences

3-20/14, Main Road, Enikepadu, VIJAYAWADA - 521108
Ph : 0866 - 2843133, 2843733
E-mail : info@anuhospitals.com, www.anuneuroandcardiac.com

Patient Name	Mr. G RAVI KUMAR	Registration Date	23-12-2023 09:38
Age/Sex	39 Y/M	MR No	ANU-N-230088255
Department	DEPT OF CARDIOLOGY	Visit No	ANU-N-OP2325259
Doctor	DR S VISWANATHA KARTIK	Report Date	23-12-2023 12:59
Sample Date	23-12-2023 09:57	Specimen	SERUM
		 ANU - N - 230088255	

DEPARTMENT OF BIOCHEMISTRY

HBA1C

Test Name	Obtained Value	Units	Blo-Ref-Interval
Glycosylated Hemoglobin (HbA1c)	6.8	%	< 5.7 - Non Diabetes 5.7-6.4 - Prediabetes > 6.5 - Diabetes
Estimated Average Glucose	148	mg/dl	

What is computerized HBA1C And its advantage over conventional HBA1C.

HBA1C is an excellent index of long term Diabetes control-over preceding 90 days. Unlike the conventional glycosylated Haemoglobin test which measures total HBA1C, The specific HBA1C test is a true index of the average blood glucose control during previous 3 months. The separation of HBA1C is performed rapidly and precisely, without interference from Schiff base, Lipemia, temperature, pH or Normal samples.

Sandya
Lab Technician:HAJAVALI

SM
Authorized By

B. Sreevani
Dr Sreevani Baddiputi
MBBS,MD (Consultant Pathologist)



ANU Institute of
Neuro & Cardiac
Sciences

3-20/14, Main Road, Enikepadu, VIJAYAWADA - 521108
Ph : 0866 - 2843133, 2843733
E-mail : info@anuhospitals.com, www.anuneuroandcardiac.com

Patient Name	Mr. G RAVI KUMAR	Registration Date	23-12-2023 09:38
Age/Sex	39 Y/M	MR No	ANU-N-230088255
Department	DEPT OF CARDIOLOGY	Visit No	ANU-N-OP2325259
Doctor	DR S VISWANATHA KARTIK	Report Date	23-12-2023 13:00
Sample Date	23-12-2023 09:57	Specimen	SERUM
		 ANU - N - 230088255	

DEPARTMENT OF BIOCHEMISTRY

Test Description	Result	Units	Reference Range
LIPID PROFILE			
CHOLESTROL	215	mg/dl	10 - 200
TRIGLYCERIDES	161	mg/dl	40 - 160
HDL CHOLESTROL	32	mg/dl	35 - 79
LDL CHOLETROL	140	mg/dl	10 - 150
VLDL CHOLESTROL	43	mg/dl	15 -45
CHOL/HDL	6.7		
LDL/HDL	4.3		

*** End of Report ***

Sant
Lab Technician:HAJAVALI

[Signature]
Authorized By

B. Sreevani
Dr Sreevani Baddiputi
MBBS,MD (Consultant Pathologist)



Patient Name	Mr. G RAVI KUMAR	Registration Date	23-12-2023 09:38
Age/Sex	39 Y/M	MR No	ANU-N-230088255
Department	DEPT OF CARDIOLOGY	Visit No	ANU-N-OP2325259
Doctor	DR S VISWANATHA KARTIK	Report Date	23-12-2023 13:01
Sample Date	23-12-2023 09:57	Specimen	SERUM
		 ANU - N - 230088255	

DEPARTMENT OF BIOCHEMISTRY

Test Description	Result	Units	Reference Range
LIVER FUNCTION TEST (LFT)			
TOTAL BILIRUBIN	0.5	mg/dl	0.5 - 1.0
DIRECT BILIRUBIN	0.2	mg/dl	0.0 - 0.4
INDIRECT BILIRUBIN	0.3		
SGOT (AST)	29	IU/L	0 - 37
SGPT (ALT)	25	IU/L	0 - 42
Alkaline Phosphatase	94	IU/L	33 - 128
TOTAL PROTEINS	8.5	gm/dl	6.4 - 8.3
SERUM ALBUMIN	4.9	gm/dl	3.5 - 5.2
SERUM GLOBULIN	3.6	gm/dl	2.5 - 3.5
A/G RATIO	1.3		

*** End of Report ***

Sauji
Lab Technician:HAJAVALI

Am
Authorized By

B. Sreevani
Dr Sreevani Baddiputi
MBBS,MD (Consultant Pathologist)



ANU Institute of
Neuro & Cardiac
Sciences

3-20/14, Main Road, Enekepadu, VJAYAWADA - 521108
Ph : 0866 - 2843133, 2843733
E-mail : info@anuhospitals.com, www.anuneuroandcardiac.com

Patient Name	Mr. G RAVI KUMAR	Registration Date	23-12-2023 09:38
Age/Sex	39 Y/M	MR No	ANU-N-230088255
Department	DEPT OF CARDIOLOGY	Visit No	ANU-N-OP2325259
Doctor	DR S VISWANATHA KARTIK	Report Date	23-12-2023 13:01
Sample Date	23-12-2023 09:57	Specimen	SERUM
		 ANU - N - 230088255	

DEPARTMENT OF BIOCHEMISTRY

T3,T4,TSH

Test Name	Obtained Value	Units	Bio-Ref-Interval	Method
Ti-Iodothyronine Total (TT3)	1.44	pg/mL	0.97 - 1.69	ECLIA
Thyroxine- Total (TT4)	11.6	ng/dL	5.53 - 11.0	ECLIA
Thyroid Stimulating Hormone (TSH)	2.970	IU/mL	0.465 - 4.68	ECLIA

Pregnancy			
	TSH(μIU/mL)	TT3 (pg/mL)	TT4(μg/dL)
Trimester	0.10-2.50	89.9-196.6	4.4-11.5
Trimester	0.2-3.00	86.1-217.4	4.9-12.2
Trimester	0.3-3.00	79.9-186	5.1-13.2

Remarks :

1.4.51 to 15 IU/mL - Suggested clinical co-relation or repeat the test with new sample as physiological factors can give falsely high TSH . 2.TSH values may be transiently altered because of non thyroidal illness like severe infections,liver disease, renal and heart failure,severe burns, trauma and surgery etc . 3.Drugs that decrease TSH values e.g L-dopa,Glucocorticoids Drugs that increase TSH values e.g. Iodine,Lithium, Amiodarone... Please note change in Biological Reference Interval . . . References : (1) WalshJP,et.al. Risk factors predicting hypothyroidism with autoimmune thyroid disease are female sex and baseline TSH levels combined with thyroid antibodies, Clinical thyroidology, volume 22, issue 2, Feb.2010 . (2) William L. Roberts, Gwendolyn A. McMillin, Carl A.Burtis, and David E. Bruns, Reference information for the clinical laboratory, TIETZ fundamentals of Clinical chemistry Chapt er 45,Part 6, Page 861.

Sandya
Lab Technician:HAJAVALI

BSM
Authorized By

B. Sreevani
Dr Sreevani Baddiputi
MBBS,MD (Consultant Pathologist)



ANU Institute of
Neuro & Cardiac
Sciences

3-20/14, Main Road, Enikepadu, VIJAYAWADA - 521108
Ph : 0866 - 2843133, 2843733
E-mail : info@anuhospitals.com, www.anuneuroandcardiac.com

Patient Name	Mr. G RAVI KUMAR	Registration Date	23-12-2023 09:38
Age/Sex	39 Y/M	MR No	ANU-N-230088255
Department	DEPT OF CARDIOLOGY	Visit No	ANU-N-OP2325259
Doctor	DR S VISWANATHA KARTIK	Report Date	23-12-2023 13:02
Sample Date	23-12-2023 09:57	Specimen	SERUM
		 ANU - N - 230088255	

DEPARTMENT OF BIOCHEMISTRY

Total PSA (Prostate Specific Antigen)

Test Name	Obtained Value	Units	Bio-Ref-Interval	Method
Total PSA (Prostate Specific Antigen)	0.352	ng/mL	0.0 – 4.0	ECLIA

Comments:

- Prostate (PSA) is a single chain glycoprotein normally found in the epithelial cells lining the Acini and ducts of the Prostate Gland.
- PSA is a neutral Serine Protease of 240 amino acids involved in the lysis of seminal coagulum. PSA is detected in the serum of males with normal benign hypertrophic, and malignant prostate tissue.
- PSA is not detected in the serum of males without Prostate tissue or in the serum of most females. PSA levels increases in men with cancer of the Prostate Gland.

Correlate Clinically.

Sasli
Lab Technician:HAJAVALI

[Signature]
Authorized By

B. Sreevani
Dr Sreevani Baddiputi
MBBS,MD (Consultant Pathologist)



ANU Institute of
**Neuro & Cardiac
Sciences**

3-20/14, Main Road, Enikepadu, VIJAYAWADA - 521108
Ph : 0866 - 2843133, 2843733
E-mail : info@anuhospitals.com, www.anuneuroandcardiac.com

Patient Name	Mr. G RAVI KUMAR	Registration Date	23-12-2023 09:38
Age/Sex	39 Y/M	MR No	ANU-N-230088255
Department	DEPT OF CARDIOLOGY	Visit No	ANU-N-OP2325259
Doctor	DR S VISWANATHA KARTIK	Report Date	23-12-2023 11:35
Sample Date	23-12-2023 09:57	Specimen	URINE
		 ANU - N - 230088255	

DEPARTMENT OF PATHOLOGY

Test Description	Result	Units	Reference Range
CUE (COMPLETE URINE EXAMINATION)			
Colour	P Yellow		
Appearance	Clear		
Reaction	6.5		
Specific Gravity	1.020		
Urine Albumin	NIL		
Sugar	NIL		
Bile Salts	NEGATIVE		
Bile Pigments	NEGATIVE		
Ketone Bodies	NEGATIVE		
Pus Cells	1 - 2	HPF	
Epithelial Cells	NIL	HPF	
RBC	NIL	HPF	
Casts	NIL		
Crystals	NIL		
Others	NIL		

*** End of Report ***

Sandya
Lab Technician:HAJAVALI

[Signature]
Authorized By

[Signature]
Dr Sreevani Baddiputi
MBBS,MD (Consultant Pathologist)