

4D SONOGRAPHY • COLOR DOPPLER • ECHO • PATHOLOGY • DIGITAL X-RAY & OPG • TMT • ECG • HOLTER

MR. NARENDRA GEHLOT

BOB

33 YEARS /MALE

23-3-2024

Height: 167 Cms

Weight: 66 Kg

BP: - 110/70 mmhg

Pulse: - 63/- Regular

BMI: - 23.7 kg/m²

EYE: - NORMAL

The Medical Examiner should record the findings under one of the following categories:-

FIT

UNFIT on account of



Dr. D.S. Chhabra
M.B.B.S.
No. 5007

DR. D.S. CHHABRA

MBBS. MD.

MR. NARENDRA GEHLOT

33 Years /M

BANK OF BARODA

23-03-2024

HEAMOGRAM

Test Name	Results	Normal Range
Haemoglobin (HB)	13.2	13 - 18 gm %
R.B.C. Count	4.92	4.5 - 5.5 milli./cu.mm
PCV	42.1	40 - 50 %
MCV	85.57	80 - 95 fl
MCH	26.83	27 - 32 pg
MCHC	31.35	31.5 - 34.5 %
TOTAL WBC COUNT	5,700	4,000 to 11,000 /cu.mm
DIFFERENTIAL WBC COUNT	.	
Neutrophils	58	40 - 75 %
Lymphocytes	37	20 - 40 %
Monocytes	03	02 - 08 %
Eosinophils	02	01 - 05 %
Basophils	00	00 - 01 %
PLATELET COUNT	2.32	1.5 - 4 Lacs/cu.mm.
E.S.R	10	M- 0-10 at the end of 1 hr. F- 0-20 at the end of 1 hr

Dr. POOJA PRAPANNA
MD

DR. POOJA PRAPANNA

M.D.

Note :- All pathological tests have technical and biological limitations. Please correlate clinically as well as with other investigative findings.
A review should be requested in case of any disparity. This report is not valid for medicolegal purpose.

MR. NARENDRA GEHLOT
BANK OF BARODA33 Years /M
23-03-2024**LIPID PROFILE**

Test Name	Results	Normal Range
TOTAL LIPIDS	619	400 - 700 mg/dl
CHOLESTROL	225.0	<200 mg/dl- Desirable 200 - 239 mg/dl - Borderline High >240 Mg/dl High
HDL CHOLESTROL	44.0	35- 60 mg/dl
TRIGLYCERIDE	119.0	<150 mg/dl Normal 150 - 199 mg/dl Borderline High 200 - 499 mg/dl High
LDL CHOLESTROL	157.2	<100 mg/dl Optimal 100- 129 mg/dl Borderline high 160 - 189 mg/dl High
VLDL CHOLESTROL	23.8	<40 mg/dl
RISK RATIO	5.11	3 - 6

Dr. POOJA PRAPANNA
MD

DR. POOJA PRAPANNA

M.D.

4D SONOGRAPHY • COLOR DOPPLER • ECHO • PATHOLOGY • DIGITAL X-RAY & OPG • TMT • ECG • HOLTER

MR. NARENDRA GEHLOT
BANK OF BARODA33 Years /M
23-03-2024**BIOCHEMISTRY**

Test Name	Results	Normal Range
SERUM BILIRUBIN	:-	
TOTAL BILIRUBIN	0.86	0 - 1 mg/dl
DIRECT BILIRUBIN	0.13	<0.25 mg/dl
INDIRECT BILIRUBIN	0.73	< 1.0 mg/dl
S.G.O.T	40.0	0 - 45 IU/L
S.G.P.T	62.0	0 - 45 IU/L
ALKALINE PHOSPHATE	90.0	Adult - 42 - 128 IU/L Child - 150 - 630 IU/L
TOTAL PROTEIN	6.57	6.0 to 8.0 g/dl
ALBUMIN	4.07	3.2 to 5.0 g/dl
GLOBULIN	2.5	1.9 to 3.5
A:G RATIO	1.63	1.2 TO 2.3
GAMA GT	41.0	5 - 43 Iu/l

Dr. POOJA PRAPANNA
MD

DR. POOJA PRAPANNA

M.D.

Note :- All pathological tests have technical and biological limitations. Please correlate clinically as well as with other investigative findings.
A review should be requested in case of any disparity. This report is not valid for medicolegal purpose.

MR. NARENDRA GEHLOT

33 Years /M

BANK OF BARODA

23-03-2024

Test Name	Results	Normal Range
-----------	---------	--------------

HAEMATOLOGY PROFILE

BLOOD GROUP

: -

"ABO " GROUP

"A"

Rh (D) Factor

Positive

.

.

(Cross matching & recheck of Blood Group is mandatory before any transfusion)

.

HBA1C

5.20

Normal 4-6 %

Good Control 6-7 %

Fair Control 7-8 %

Unsatisfactory

Control 8-10 %

Poor Control Above 10 %

SEROLOGY PROFILE

HBsAg

Non Reactive

.

.

* Test done by screening methods.
Requires confirmation at referral centre.

DR. POOJA PRAPANNA
MD

Contd...2.00

DR. POOJA PRAPANNA

M.D.

4D SONOGRAPHY • COLOR DOPPLER • ECHO • PATHOLOGY • DIGITAL X-RAY & OPG • TMT • ECG • HOLTER

MR. NARENDRA GEHLOT**33 Years /M****BANK OF BARODA****23-03-2024**

Test Name	Results	Normal Range
<u>BIOCHEMISTRY</u>		
FASTING BLOOD SUGAR	70.0	70 - 110 mg/dl
P.P. BLOOD SUGAR	85.0	upto 140 mg/dl
BUN	14.0	5 - 21 Mg/dl
CREATININE	1.24	0.6 - 1.4 mg\dl
URIC ACID	6.23	3.5 - 7 mg\dl
CALCIUM	9.94	8.5 - 10.5 mg\dl

DR. POOJA PRAPANNA
DR. POOJA PRAPANNA

M.D.

Note :- All pathological tests have technical and biological limitations. Please correlate clinically as well as with other investigative findings.
A review should be requested in case of any disparity. This report is not valid for medicolegal purpose.

MR. NARENDRA GEHLOT
BANK OF BARODA33 Years /M
23-03-2024**URINE EXAMINATION**

Test Name	Results	Normal Range
PHYSICAL EXAMINATION		
	.	
Quantity	30 ml	
Colour	Pale Yellow	
Appearance	Clear	
Deposits	Absent	
Specific Gravity	1.015	
Reaction	Acidic	
CHEMICAL EXAMINATION		
	.	
Albumin	Nil	
Sugar	Nil	
Ketones	Absent	
Bile Pigments	Negative	
Bile Salt	Negative	
Hematuria	Negative	
MICROSCOPIC EXAMINATION		
	.	
Pus Cells	1- 2 /hpf	
Red Blood Cells	Nil/hpf	
Epithelial Cell	1 - 2 /hpf	
Crystals	Nil	
Casts	Absent	

DR. POOJA PRAPANNA
MD
DR. POOJA PRAPANNA

M.D.

4D SONOGRAPHY • COLOR DOPPLER • ECHO • PATHOLOGY • DIGITAL X-RAY & OPG • TMT • ECG • HOLTER

MR. NAREDNRA GEHLOT

33 Yrs./M

BOB

23rd Mar, 2024

X-RAY CHEST PA VIEW

Bony cage is normal.

Trachea is central. C.P. angles are clear.

Cardiac contour and cardiothoracic ratio are normal.

Lung fields are clear.



DR.D.S.CHHABRA.

M.D.

MR. NARENDRA GEHLOT**33 Yrs./M.****BOB****23rd Mar, 2024****ABDOMINAL SONOGRAPHY**

Liver is of normal size, shape, has smooth margins & regular contours and the parenchyma is mildly hyperechoic in echostructure, **early fatty changes**. No focal lesion.

Gall bladder is of normal size, shape, has thin walls & the contents are clear fluid. No evidence of any calculus. Biliary tree is undilated.

Pancreas is normal, no focal / diffuse pathology. Spleen is normal. The portal and splenic veins are normal in calibre.

Both Kidneys are normal in size [measure about 11 cms. in length], shape and echostructure. No evidence of any calculus in both. The collecting system and ureter on both side are undilated.

Urinary bladder is normal in size, shape & has thin walls.

Prostate is of normal size (around 16 gms.) & is normal in echostructure.

There is no ascitis. No obvious abdominal lymphadenopathy. No sub / supra diaphragmatic pathology on either side.

IMPRESSION :

Early fatty changes in liver.

**DR.D.S.CHHABRA.****M.D.**



LABORATORY REPORT



Name : Mr NARENDRA GEHLOT	Sex/Age : Male / 33 Years	Case ID : 40301606890
Ref. By :	Dis. At :	Pt. ID :
Bill. Loc. : UNIQUE DIAGNOSTIC CENTRE INDORE		Pt. Loc. :
Reg Date and Time : 23-Mar-2024 12:45	Sample Type : Serum	Mobile No. :
Sample Date and Time : 23-Mar-2024 12:45	Sample Coll. By : non	Ref Id1 :
Report Date and Time : 23-Mar-2024 13:53	Acc. Remarks : -	Ref Id2 :

TEST	RESULTS	UNIT	BIOLOGICAL REF RANGE	REMARKS
Thyroid Function Test				
Triiodothyronine (T3) CMIA	124.56	ng/dL	58 - 159	
Thyroxine (T4) CMIA	8.10	µg/dL	4.6 - 10.5	
TSH CMIA	2.53	µIU/mL	0.4 - 4.2	

INTERPRETATIONS

- Circulating TSH measurement has been used for screening for euthyroidism, screening and diagnosis for hyperthyroidism & hypothyroidism. Suppressed TSH (<0.01 µIU/mL) suggests a diagnosis of hyperthyroidism and elevated concentration (>7 µIU/mL) suggest hypothyroidism. TSH levels may be affected by acute illness and several medications including dopamine and glucocorticoids. Decreased (low or undetectable) in Graves disease. Increased in TSH secreting pituitary adenoma (secondary hyperthyroidism), PRTN and in hypothalamic disease thyrotropin (tertiary hyperthyroidism). Elevated in hypothyroidism (along with decreased T4) except for pituitary & hypothalamic disease.
- Mild to modest elevations in patient with normal T3 & T4 levels indicates impaired thyroid hormone reserves & incipient hypothyroidism (subclinical hypothyroidism).
- Mild to modest decrease with normal T3 & T4 indicates subclinical hyperthyroidism.
- Degree of TSH suppression does not reflect the severity of hyperthyroidism, therefore, measurement of free thyroid hormone levels is required in patient with a suppressed TSH level.

CAUTIONS

Sick, hospitalized patients may have falsely low or transiently elevated thyroid stimulating hormone. Some patients who have been exposed to animal antigens, either in the environment or as part of treatment or imaging procedure, may have circulating antianimal antibodies present. These antibodies may interfere with the assay reagents to produce unreliable results.

TSH ref range in pregnancy

First trimester
Second trimester
Third trimester

Reference range (microIU/ml)

0.24 - 2.00
0.43-2.2
0.8-2.5

Note:(LL-VeryLow,L-Low,H-High,HH-VeryHigh ,A-Abnormal)

Dr Astha Dawani
Consultant Pathologist.

Dr. A Mishra
M.D. Microbiology

Dr. Soma Yadav
M.D. (Pathology)

Printed On : 23-Mar-2024 14:04

DR. PRIYANK JAIN

M.D.,D.M.

CONSULTANT CARDIOLOGIST

UNIQUE DIAGNOSTIC CENTRE

45-B, Jaora Compound,
Opp. M.Y.Hospital, M.Y.H. Road,
INDORE - 452 001. (M. P.).
Phone : 2704118. 4082228

ECHOCARDIOGRAPHY REPORT

NAME : MR. NARENDRA GEHLOT **Age** : 33 Yrs./ M

REFERRED BY : BOB **Date** : 23rd Mar, 2024

ECHOCARDIOGRAPHIC OPINION

INTERPRETATION :-

- ** No RWMA.
- ** Good biventricular function. LVEF : 60 %.
- ** Normal cardiac valves, healthy pericardium.

Dr. PRIYANK JAIN
MBBS, MD, DM.
Reg. No. 19547



DR. PRIYANK JAIN. M.D.,D.M.

TWO DIMENSIONAL ECHOCARDIOGRAPHY

M Mode examination revealed normal movement of both mitral leaflets during diastole.

No SAM or mitral valve prolapse is seen.

Mitral valve opening is normal. No evidence of mitral valve prolapse is seen.

Tricuspid valve is normal, pulmonary valve is normal, aortic root is normal in size, dimensions of left atrium and left ventricle are normal.

Aortic cusps are not thickened and enclosure line is central.

Aortic valve has three cusps and its opening is not restricted.

2 - D imaging in PLAX, SAX and apical views revealed a normal sized left ventricle.

Movement of septum, anterior, posterior, inferior and lateral walls is normal. Global LVEF is 60 %.

Right atrium and right ventricle are normal in size.

Tricuspid valve leaflets move normally.

Pulmonary valve is normal.

Interatrial and interventricular septa are intact.

No intracardiac mass or thrombus is seen.

No pericardial pathology is observed.

MEASUREMENTS :

[C] DIMENSIONS	OBSERVED VALUES	Normal Values (For Adults)
1. Aortic Root diameter	: 2.6 cms.	2.0-3.7 cm < 2.2 cm / M ²
2. Aortic Valve Opening	: 1.9 cms.	1.5-2.6 cm
3. Right Ventricular Dimension	: --	
4. Left Atrial Dimension	: 3.0 cms.	1.9-4.0 cm < 2.2 cm / M ²
5. Left Ventricular ED Dimension	: 4.3 cms.	3.7-5.6 cm < 3.2 cm / M ²
6. Left Ventricular ES Dimension	: 3.0 cms.	2.2-4.0 cm
7. Inter Ventricular ED Septal thickness	: 1.4 cms.	0.6-1.2 cm
8. Left Ventricular ED PW thickness	: 1.3 cms.	0.5-1.0 cm
9. IVS / LVPW	: 01	< 1.3



[E] INDICES OF LEFT VENTRICULAR FUNCTION

1. Mitral E - Septal Separation	: 0.5	< 0.9 - cm
2. Left Ventricular Ejection Fraction	: 60 %	60 - 80 %

DOPPLER

	Peak Flow Velocity (M/Sec.)	Peak Gradient (mmHg.)	Regurgitation
MV	Normal	--	Normal
TV	Normal	--	Normal
AV	Normal	--	Normal
PV	Normal	--	Normal

PASP : Normal

नरेन्द्र गेहलोत
 Narendra Gehlot
 जन्म तिथि/DOB: 15/07/1990
 पुरुष/ MALE

Download Date: 09/12/2020
 Issue Date: 20/03/2018



9696 0273 2020
 VID : 9165 7867 8618 6798

मेरा आधार, मेरी पहचान

Handwritten signature

Dr. D. S. Chhabra
 M.D.S., M.A.
 Reg. No. 2007



पता:
 S/O सरदार सिंह, 59, सानवदा रोड, बेटमा, इंदौर,
 मध्य प्रदेश - 453001

Address:
 S/O Sardar Singh, 59, Sanavada road,
 Betma, Indore,
 Madhya Pradesh - 453001

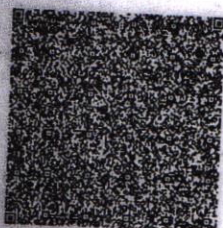

9696 0273 2020
 VID : 9165 7867 8618 6798

1947 | help@uidai.gov.in | www.uidai.gov.in

10mm/mV 0.25-35Hz AC50

23-03-2024 12:01:58

BPL

MR. Narendr

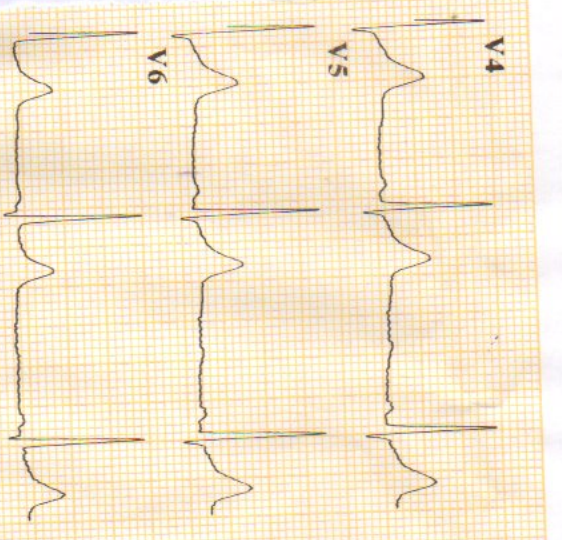
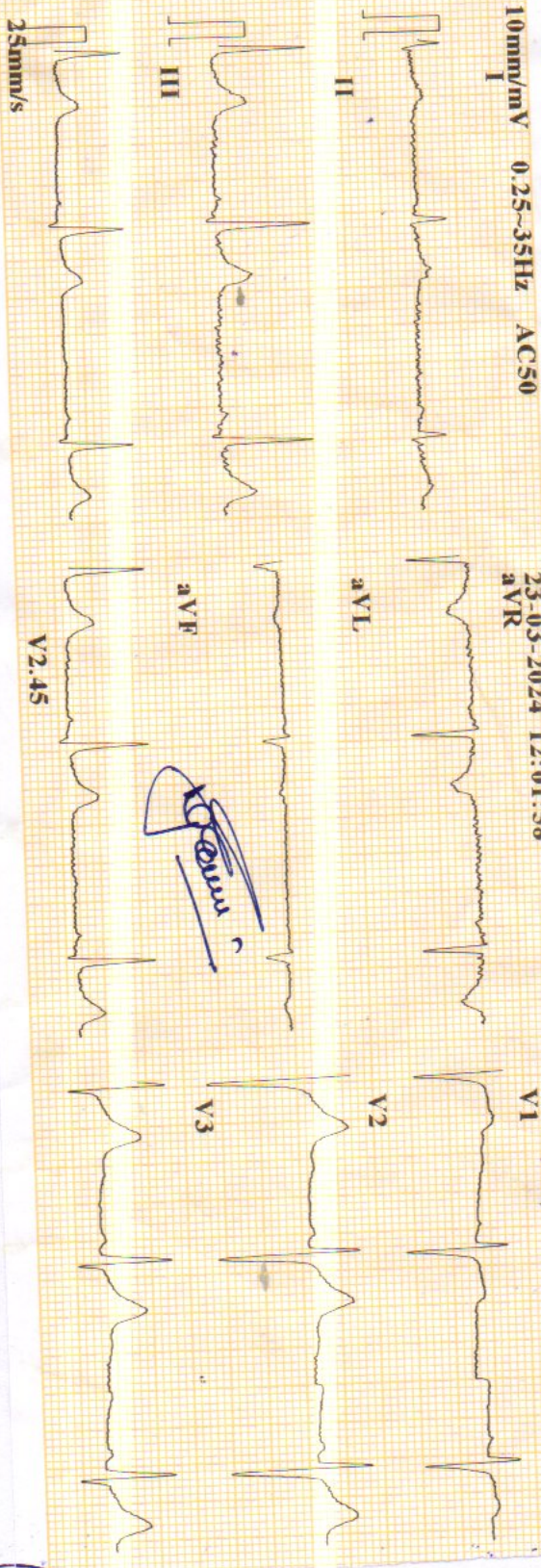

ID : 240323-1204
 Name :
 Age : 33 yr
 Sex : Male
 BP :
 Height : cm
 Weight : kg

HR : 65 bpm
 P Dur : 110 ms
 PR int : 147 ms
 QRS Dur : 98 ms
 QT/QTc int : 385/401 ms
 P/QRS/T axis : 52/76/69 °
 RV5/SV1 amp : 1.687/0.916 mV
 RV5+SV1 amp : 2.603 mV
 RV6/SV2 amp : 1.690/1.238 mV

Minnesota Code: 9-4-1(V3)

Diagnosis Information:
800: Sinus Rhythm
Normal ECG

Report Confirmed by:

CARDIART

Dr. Mahendra Chourasiya
M.D., D.M. (Cardio)





UNIQUE DIAGNOSTIC CENTRE INDORE

23 Mar 2024

Name : MR. NARENDRA GEHLOT

Ref.by : BOB

Done by : DR. PRIYANK JAIN M.D.,DM.

