

भारत सरकार

GOVERNMENT OF INDIA



अनुपमा कुमारी

Anupma Kumari

जन्म तिथि/ DOB: 10/11/1984

महिला / FEMALE

8937 3849 7560



मेरा आधार, मेरी पहचान



Bangalore Diagnostics & Multi-Speciality Centre

NABL Accreditation Certificate Number : MC - 5539

198, 12th Main, 3rd Block, (Above Namma MTR, Next to SBI), Rajajinagar, Bangalore- 560 010.

Ph. : 080-23505407, 9448079978 e-mail : bangalore.d.s@gmail.com



Name : Mrs. ANUPMA KUMARI (C10007)

REG/LAB NO. : 23120220 / 2526

AGE/SEX : 39 Yrs / Female

DATE OF COLLECTION : 29-12-2023 at 10:29 AM

REFERRED BY : Dr. BANK OF BARODA

DATE OF DISPATCH : 29-12-2023 at 01:24 PM



TEST PARAMETER	RESULT	REFERENCE RANGE	SPECIMEN
COMPLETE BLOOD COUNT WITH ESR (CBC WITH ESR)			
HAEMOGLOBIN <i>Cyanmethemoglobin</i>	11.8 gm/dl	11.5 - 16.4 gm/dl Special condition: (in pregnancy : >11 g/dl)	K3 EDTA Whole Blood
TOTAL W.B.C <i>impedance</i>	7200 cells/cumm	4000 - 11000 cells/cumm	K3 EDTA Whole Blood
DIFFERENTIAL COUNT			
NEUTROPHILS <i>Impedance Followed by Microscopy</i>	72.9 %	40 - 70 %	K3 EDTA Whole Blood
LYMPHOCYTES <i>Impedance Followed by Microscopy</i>	19.1 %	20 - 45 %	K3 EDTA Whole Blood
EOSINOPHILS <i>Impedance Followed by Microscopy</i>	3.5 %	2 - 8 %	K3 EDTA Whole Blood
MONOCYTES <i>Impedance Followed by Microscopy</i>	4.0 %	1 - 6 %	K3 EDTA Whole Blood
BASOPHIL <i>Impedance Followed by Microscopy</i>	0.5 %	0 - 1 %	K3 EDTA Whole Blood
PLATELET COUNT <i>IMPEDANCE</i>	2.80 Lakhs/cumm	1.5 - 4.5 Lakhs/cumm	K3 EDTA Whole Blood
R.B.C <i>IMPEDANCE</i>	4.35 mill/cumm	3.8 - 5.8 mill/cumm	K3 EDTA Whole Blood
P.C.V	36.1 %	37 - 47 %	K3 EDTA Whole Blood
M.C.V <i>Impedance Specific Lyse Action(Calculated Parameter)</i>	83 fl	77 - 93 fl	K3 EDTA Whole Blood
M.C.H <i>Impedance Specific Lyse Action(Calculated Parameter)</i>	27.2 pg	26 - 34 pg	K3 EDTA Whole Blood
M.C.H.C <i>Impedance Specific Lyse Action(Calculated Parameter)</i>	32.8 %	31 - 35 %	K3 EDTA Whole Blood
ESR	07 mm/hr	0 - 20 mm/hr	K3 EDTA Whole Blood

Dr. MAHADEVA K C
M.D.(Path) . KMC reg. no.17647
Pathologist



Bangalore Diagnostics & Multi-Speciality Centre

NABL Accreditation Certificate Number : MC - 5539

198, 12th Main, 3rd Block, (Above Namma MTR, Next to SBI), Rajajinagar, Bangalore- 560 010.

Ph. : 080-23505407, 9448079978 e-mail : bangalore.d.s@gmail.com



Name : **Mrs. ANUPMA KUMARI (C10007)**

AGE/SEX : 39 Yrs / Female

REFERRED BY : **Dr. BANK OF BARODA**

REG/LAB NO. : 23120220 / 2526

DATE OF COLLECTION : 29-12-2023 at 10:29 AM

DATE OF DISPATCH : 29-12-2023 at 01:24 PM



TEST PARAMETER	RESULT	REFERENCE RANGE	SPECIMEN
LIPID PROFILE TEST (LPT)			
TOTAL CHOLESTROL <small>CHOLESTEROL OXIDASE/PEROXIDASE METHOD</small>	166.1 mg/dl	DESIRABLE : ≤ 200 mg/dL BORDERLINE HIGH RISK : 200 - 240 mg/dL HIGH RISK : > 240 mg/dL	SERUM
SERUM TRIGLYCERIDES <small>GLYCEROL PHOSPHATEOXIDASE/PEROXIDASE METHOD</small>	142.2 mg/dl	40 - 140 mg/dl DESIRABLE : < 200 mg/dL BORDERLINE HIGH RISK: 200 - 400 mg/dL ELEVATED : > 400 mg/dL	SERUM
HDL CHOLESTEROL - DIRECT	45.8 mg/dl	35 - 55 mg/dl	SERUM
LDL CHOLESTEROL - DIRECT <small>CALCULATION</small>	91.9 mg/dl	up to 150 mg/dl	SERUM
VLDL CHOLESTEROL <small>CALCULATION</small>	28.4 mg/dl	0 - 60 mg/dl	SERUM
TC/HDL <small>CALCULATION</small>	3.6		SERUM
LIVER FUNCTION TEST (LFT)			
TOTAL BILIRUBIN <small>DIAZOTIZED SULPANILIC METHOD</small>	0.89 mg/dl	0 - 1 mg/dl	SERUM
DIRECT BILIRUBIN <small>DIAZOTIZED SULPANILIC METHOD</small>	0.19 mg/dl	0 - 0.25 mg/dl	SERUM
INDIRECT BILIRUBIN <small>CALCULATION</small>	0.70 mg/dl	0 - 0.75 mg/dl	SERUM
TOTAL PROTEIN <small>BIURET METHOD</small>	6.3 g/dl	6 - 8.5 g/dl	SERUM
SERUM ALBUMIN <small>BROMOCRESOL GREEN</small>	4.0 g/dl	3.5 - 5.2 g/dl	SERUM
SERUM GLOBULIN <small>CALCULATION</small>	2.3 g/dL	2.3 - 3.5 g/dL	SERUM
A/G RATIO <small>Calculated</small>	1.7	1 - 1.5	SERUM
ASPARATE AMINOTRANSFERASE (SGOT/AST) <small>IFCC</small>	17.3 U/L	up to 40 U/L	SERUM
ALANINE AMINOTRANSFERASE (SGPT/ALT) <small>IFCC</small>	24.0 U/L	up to 40 U/L	SERUM
ALKALINE PHOSPHATASE <small>IFCC</small>	89.5 IU/L	25 - 147 IU/L	SERUM
GGT	14.4 U/L	9 - 37 U/L	SERUM
SERUM CREATININE			
SERUM CREATININE <small>JAFFE'S METHOD</small>	0.81 mg/dL	0.6 - 1.2 mg/dL	SERUM

Dr. MAHADEVA K C
M.D.(Path) . KMC reg. no.17647
Pathologist



Bangalore Diagnostics & Multi-Speciality Centre

NABL Accreditation Certificate Number : MC - 5539

198, 12th Main, 3rd Block, (Above Namma MTR, Next to SBI), Rajajinagar, Bangalore- 560 010.

Ph. : 080-23505407, 9448079978 e-mail : bangalore.d.s@gmail.com



Name : **Mrs. ANUPMA KUMARI (C10007)**

AGE/SEX : 39 Yrs / Female

REFERRED BY : **Dr. BANK OF BARODA**

REG/LAB NO. : 23120220 / 2526

DATE OF COLLECTION : 29-12-2023 at 10:29 AM

DATE OF DISPATCH : 29-12-2023 at 01:24 PM



TEST PARAMETER	RESULT	REFERENCE RANGE	SPECIMEN
BUN			
BLOOD UREA NITROGEN	6.9 mg/dl	7 - 18 mg/dl	SERUM
BLOOD UREA			
BLOOD UREA <small>UREA UV-GLDL</small>	14.7 mg/dL	10 - 45 mg/dL	SERUM
SERUM ELECTROLYTES			
S.SODIUM <small>DIRECT ISE METHOD</small>	139.5 mmol/L	135 - 155 mmol/L	
S.POTASSIUM(K ⁺) <small>DIRECT ISE METHOD</small>	4.0 mmol/L	3.5 - 5.5 mmol/L	
S. CHLORIDE <small>DIRECT ISE METHOD</small>	100.4 mmol/L	98 - 108 mmol/L	
SERUM URIC ACID			
SERUM URIC ACID <small>URICASE/PEROXIDASE METHOD.</small>	3.3 mg/dL	2.6 - 6 mg/dL	SERUM
COMPLETE URINE ANALYSIS			
PHYSICAL CHARACTERS			
COLOUR	PALE YELLOW		
CLARITY/TURBIDITY	CLEAR		
SPECIFIC GRAVITY	1.025		
CHEMICAL CONSTITUENTS			
PROTEIN	NIL		
GLUCOSE	NIL		
BILE SALTS	ABSENT		
BILE PIGMENTS	ABSENT		
MICROSCOPY			
PUS CELLS	0 - 1 /hpf		
EPITHELIAL CELLS	1 - 2 /hpf		
RBCs	ABSENT /hpf		
CASTS	NIL		
CRYSTALS	NIL		

Dr. MAHADEVA K C
M.D.(Path) . KMC reg. no.17647
Pathologist



Bangalore Diagnostics & Multi-Speciality Centre



NABL Accreditation Certificate Number : MC - 5539

198, 12th Main, 3rd Block, (Above Namma MTR, Next to SBI), Rajajinagar, Bangalore- 560 010.

Ph. : 080-23505407, 9448079978 e-mail : bangalore.d.s@gmail.com

Name : **Mrs. ANUPMA KUMARI (C10007)**

REG/LAB NO. : 23120220 / 2526

AGE/SEX : 39 Yrs / Female

DATE OF COLLECTION : 29-12-2023 at 10:29 AM

REFERRED BY : **Dr. BANK OF BARODA**

DATE OF DISPATCH : 29-12-2023 at 01:24 PM



TEST PARAMETER

RESULT

REFERENCE RANGE

SPECIMEN

Dispatched by: Rupal

**** End of Report ****

Printed by: Rupal on 29-12-2023 at 01:24 PM

Dr. MAHADEVA K C

M.D.(Path) . KMC reg. no.17647
Pathologist



Bangalore Diagnostics & Multi-Speciality Centre

NABL Accreditation Certificate Number : MC - 5539

198, 12th Main, 3rd Block, (Above Namma MTR, Next to SBI), Rajajinagar, Bangalore- 560 010.

Ph. : 080-23505407, 9448079978 e-mail : bangalore.d.s@gmail.com



NAME : ANUPAMA KUMARI (39Y/F)
REF. BY : BDL
TEST ASKED : T3-T4-USTSH

SAMPLE COLLECTED AT :
(5600101744), BANGLORE DIAGNOSTIC AND
MULTISPECIALITY CENTRE, 198 3RD BLOCK 12TH MAIN
RAJAJINAGAR BANGLORE, 560010

TEST NAME	TECHNOLOGY	VALUE	UNITS	Bio. Ref. Interval.
TOTAL TRIIODOTHYRONINE (T3)	E.C.L.I.A	98	ng/dL	80-200
TOTAL THYROXINE (T4)	E.C.L.I.A	7.17	µg/dL	4.8-12.7
TSH - ULTRASENSITIVE	E.C.L.I.A	3.07	µIU/mL	0.54-5.30

The Biological Reference Ranges is specific to the age group. Kindly correlate clinically.

Method :

T3,T4 - Fully Automated Electrochemiluminescence Competitive Immunoassay
USTSH - Fully Automated Electrochemiluminescence Sandwich Immunoassay

Pregnancy reference ranges for TSH/USTSH :

Trimester || T3 (ng/dl) || T4 (µg/dl) || TSH/USTSH (µIU/ml)

1st || 83.9-196.6 || 4.4-11.5 || 0.1-2.5

2nd || 86.1-217.4 || 4.9-12.2 || 0.2-3.0

3rd || 79.9-186 || 5.1-13.2 || 0.3-3.5

References :

1. Carol Devilia, C I Parhon. First Trimester Pregnancy ranges for Serum TSH and Thyroid Tumor reclassified as Benign. Acta Endocrinol. 2016; 12(2) : 242 - 243
2. Kulhari K, Negi R, Kalra DK et al. Establishing Trimester specific Reference ranges for thyroid hormones in Indian women with normal pregnancy : New light through old window. Indian Journal of Contemporary medical research. 2019; 6(4)

Disclaimer : Results should always be interpreted using the reference range provided by the laboratory that performed the test. Different laboratories do tests using different technologies, methods and using different reagents which may cause difference. In reference ranges and hence it is recommended to interpret result with assay specific reference ranges provided in the reports. To diagnose and monitor therapy doses, it is recommended to get tested every time at the same Laboratory.

~~ End of report ~~

Sample Collected on (SCT) : 29 Dec 2023 10:00

Sample Received on (SRT) : 29 Dec 2023 13:04

Report Released on (RRT) : 29 Dec 2023 14:45

Sample Type : SERUM

Labcode : 2912072888/BAN03

Barcode : BZ718001

Dr Syeda Sumaiya MD(Path)

Dr. Ashwin Mathew MD(Path)



Bangalore Diagnostics & Multi-Speciality Centre

NABL Accreditation Certificate Number : MC - 5539

198, 12th Main, 3rd Block, (Above Namma MTR, Next to SBI), Rajajinagar, Bangalore- 560 010.

Ph. : 080-23505407, 9448079978 e-mail : bangalore.d.s@gmail.com



Abdomino Pelvic Ultrasonography Scan Report

Name	Mrs. Anupama Kumari	Date: 29-12-2023	
Age	39 Years		
Gender	Female	Ref by	Bank of Baroda

Liver is normal in size, shape and echotexture.No focal alteration in echotexture is evident.Intrahepatic biliary radicles,Common bile duct, Main Portal Vein and Hepatic Venous channels appeared normal.

Gall bladder is well distended. Normal in wall thickness, intraluminal contents appeared clear. No evidence of pericholecystic fluid collections.

Pancreas Head, Neck, Body and Tail is normal in size, contour and echotexture.Pancreatic duct appears normal.

Spleen measures 14.1 cm in size, shape and echotexture.No evidence of Space Occupying Lesion.

	Bipolar Length	Cortical Thickness
Right Kidney	10.4 cm	1.8 cm
Left Kidney	10.7 cm	1.6 cm

Both kidneys appear normal in size, shape and echotexture.Cortex, Medulla & Collecting system appears normal.Cortico-Medullary differentiation is preserved.There is no evidence of Calculi / hydronephrosis.

Ureters appear normal, no dilatation seen on both sides.

Urinary bladder normal in distension and contour.Contents appeared clear.

Wall thickness and mucosa appears normal.Both Vesico-Ureteric Junctions appeared normal.

Post Void = Nil.

Uterus Anteverted and measures 7.8 x 3.4 x 3.9 cm.Normal in size, shape and echotexture appear normal Endometrial thickness measures 5 mm .

No free fluid seen in POD.

Both Ovaries are visualized in adenexa, appeared Normal.

Right Ovary: 2.9 x 1.5 cm ; Left Ovary :3.1 x 1.5 cm.

Both adenexa appear normal.

Visualized abdominal Aorta appears normal .Rest of the retroperitoneum is obscured by overlying bowel gas.Both Iliac fossa no free fluid collection is evident.

IMPRESSION:

- Mild Splenomegaly.
- Otherwise Normal Sonologic Study.



RAJAJINAGAR BANGALORE 560010

3494/MRS ANUPMA KUMARI 39 Yrs./Female 0 Kg/0 Cms

Date: 30-Dec-2023 03:46:46 PM

Ref. By :

Medication :

Objective :

Protocol : BRUCE
History :

Stage	Stage Time (Min:Sec)	Phase Time (Min:Sec)	Speed (mph)	Grade (%)	METS	H.R. (bpm)	B.P. (mmHg)	R.P.P. x100	PVC	Comments
Supine					1.0	91	122/80	111	-	
Standing					1.0	87	122/80	106	-	
HV					1.0	90	122/80	109	-	
ExStart					1.0	84	124/82	104	-	
Stage 1	3:00	3:01	1.7	10.0	4.7	116	126/84	146	-	
Stage 2	3:00	6:01	2.5	12.0	7.1	146	128/86	186	-	
Stage 3	3:00	9:01	3.4	14.0	10.2	165	130/88	214	-	
PeakEx	3:00	9:01	3.4	14.0	10.2	165	130/88	214	-	
Recovery	1:00		0.0	0.0	4.3	133	128/86	170	-	
Recovery	3:00		0.0	0.0	1.0	105	124/82	130	-	
Recovery	5:00		0.0	0.0	1.0	85	122/80	103	-	

Findings :

Exercise Time : 9:01 minutes
 Max HR attained : 165 bpm 91% of Max Predictable HR 181
 Max BP : 132/90(mmHg)
 Workload attained : 10.2 (Good Effort Tolerance)
 NO significant ST segment changes noted during exercise or recovery.
 NO Angina/Arrhythmia/S3/murmur
 Final Impression : Test is negative for inducible ischaemia.

Dr. ASHOK
 MD (Internal Medicine)
 Reg. No.: 13444



Active/Comments:



Date :

Batch No.:-



3494/MRS ANUPMA KUMARI

39 Yrs/Female
0 Kg/0 Cms
Date: 30-Dec-2023 03:46:46 PM

HR: 91 bpm
METS: 1.0
BP: 122/80

MPHR: 50% of 181
Speed: 1.1 mph
Grade: 0.0%

Raw ECG
BRUCE
(1.0-100)Hz

Ex-Time 00:11
BLC: On
Notch: On

Supine
10.0 mm/mV
25 mm/Sec



Date:

Batch No:



RAJAJINAGAR BANGALORE 560010

3494/MRS ANUPMA KUMARI

39 Yrs/Female

0 Kg/0 Cms

Date: 30-Dec-2023 03:46:46 PM

HR: 87 bpm

METS: 1.0

BP: 122/80

MPHR: 48% of 181

Speed: 1.1 mph

Grade: 0.0%

Raw ECG

BRUCE

(1.0-100)Hz

Ex-Time 00:21

BLC: On

Notch: On

Standing

10.0 mm/mV

25 mm/Sec



Date:

Batch No:



RAJAJINAGAR BANGALORE 560010

3494/MRS ANUPMA KUMARI

39 Yrs/Female

0 Kg/0 Cms

Date: 30-Dec-2023 03:46:46 PM

HR: 90 bpm

METS: 1.0

BP: 122/80

MpHR:49% of 181

Speed: 1.1 mph

Grade: 0.0%

Raw ECG

BRUCE

(1.0-100)Hz

Ex Time 00:26

BLC :On

Notch :On

HV

10.0 mm/mV

25 mm/Sec.



Date :

Batch No.:

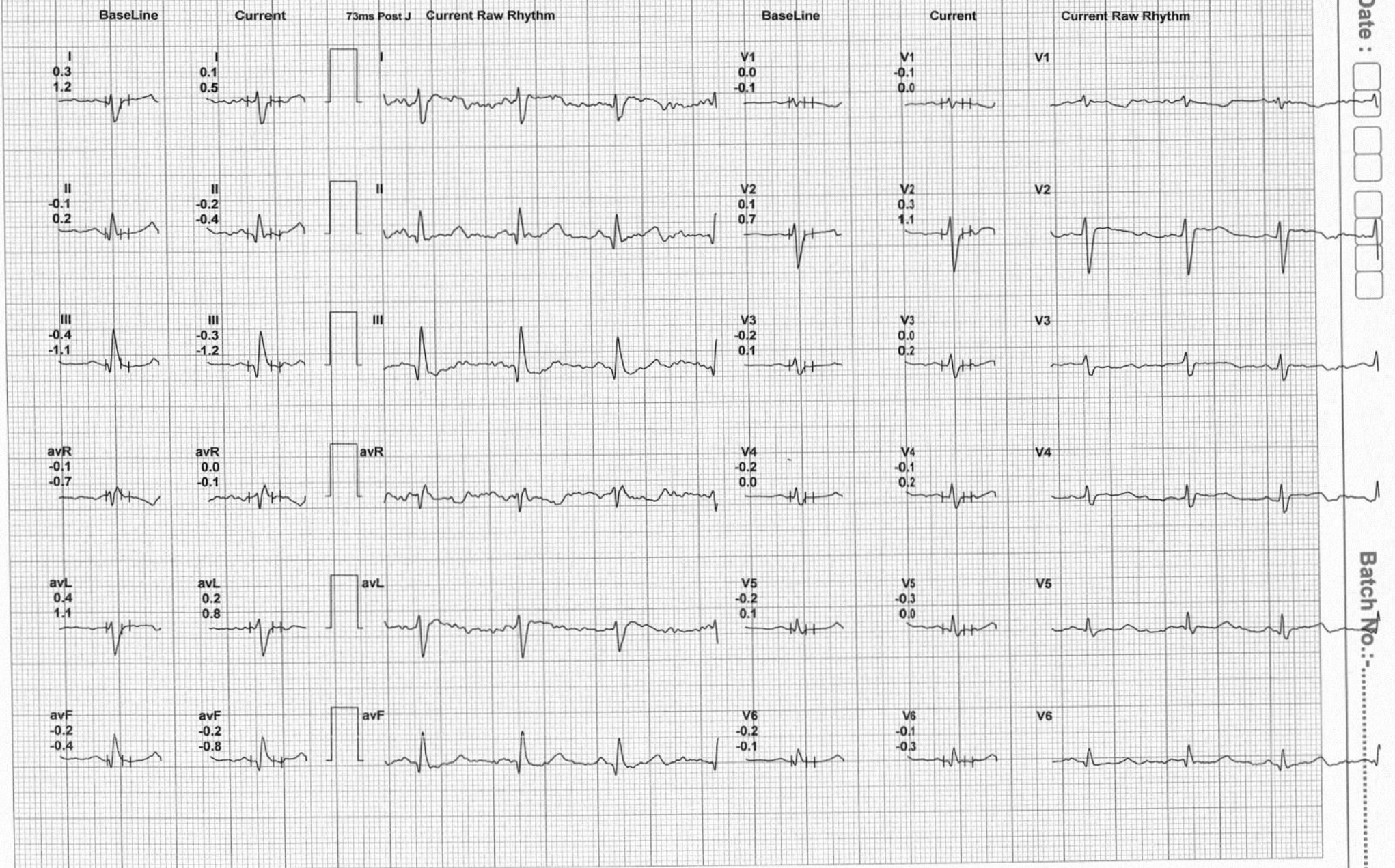

3494/MRS ANUPMA KUMARI

39 Yrs/Female

0 Kg/0 Cms

Date: 30-Dec-2023 03:46:46 PM

HR: 84 bpm

MEETS: 1.0

BP: 124/82

MPHR: 46% of 181

Speed: 1.1 mph

Grade: 0.0%

Raw ECG

BRUCE

(1.0-100)Hz

Ex-Time: 01:31

BLC: On

Notch: On

ExStart

10.0 mm/mV

25 mm/Sec.



Date:

Batch No.:

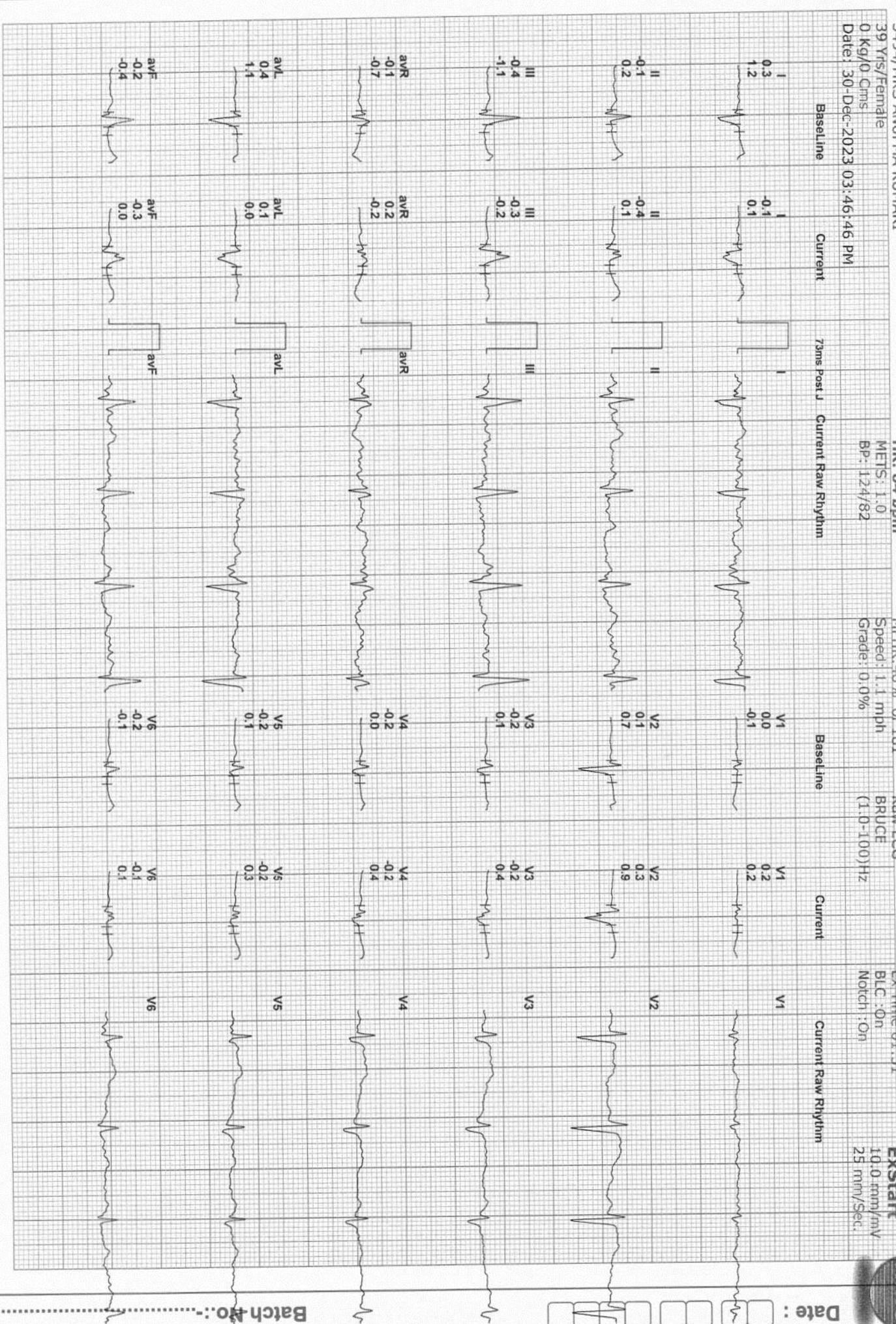

BANGALORE DIAGNOSTIC SERVICES

RAJAJINAGAR BANGALORE 560010

3494/MRS ANUPMA KUMARI

39 Yrs/Female

0 Kg/0 Cms

Date: 30-Dec-2023 03:46:46 PM

HR: 116 bpm

METS: 4.7

BP: 126/84

12 Lead + Comparision

MPCR: 64% of 181

Speed: 1.7 mph

Grade: 10.0%

Raw ECG

BRUCE

(1.0-100)Hz

Ex Time 03:00

BLC :On

Notch :On

BRUCE: Stage 1 (100)

10.0 mm/mV

25 mm/Sec.



Date :

Batch No.:

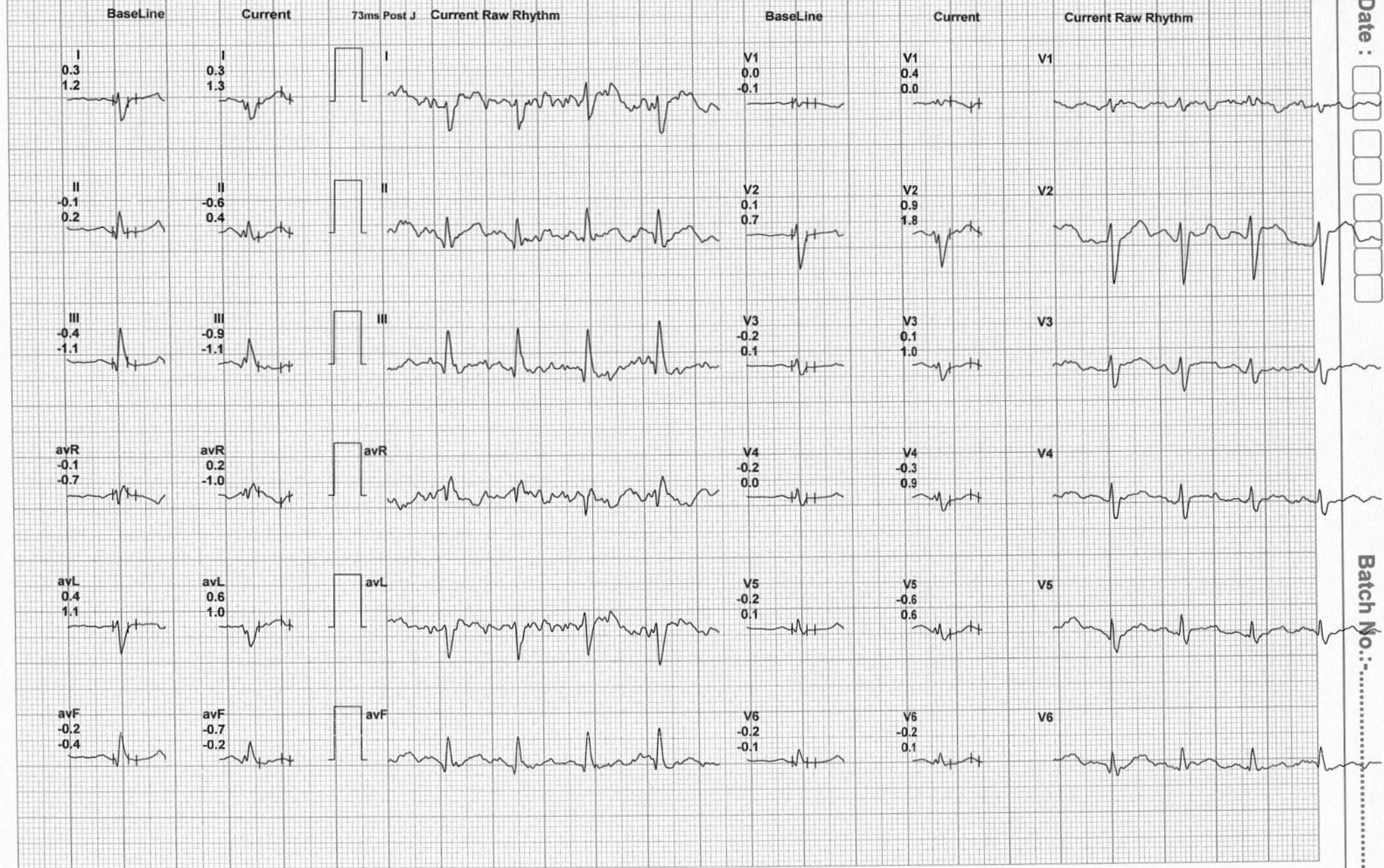

BANGALORE DIAGNOSTIC SERVICES

RAJAJINAGAR BANGALORE 560010

3494/MRS ANUPMA KUMARI

39 Yrs/Female

0 Kg/0 Cms

Date: 30-Dec-2023 03:46:46 PM

HR: 146 bpm

METS: 7.1

BP: 128/86

12 Lead + Comparison

MHR: 80% of 181

Speed: 2.5 mph

Grade: 12.0%

Raw ECG

BRUCE

(1.0-100)Hz

Ex Time 06:00

BLC : On

Notch : On

BRUCE: Stage 1 (1-00)

10.0 mm/mV

25 mm/Sec.



Date :

Batch No.:

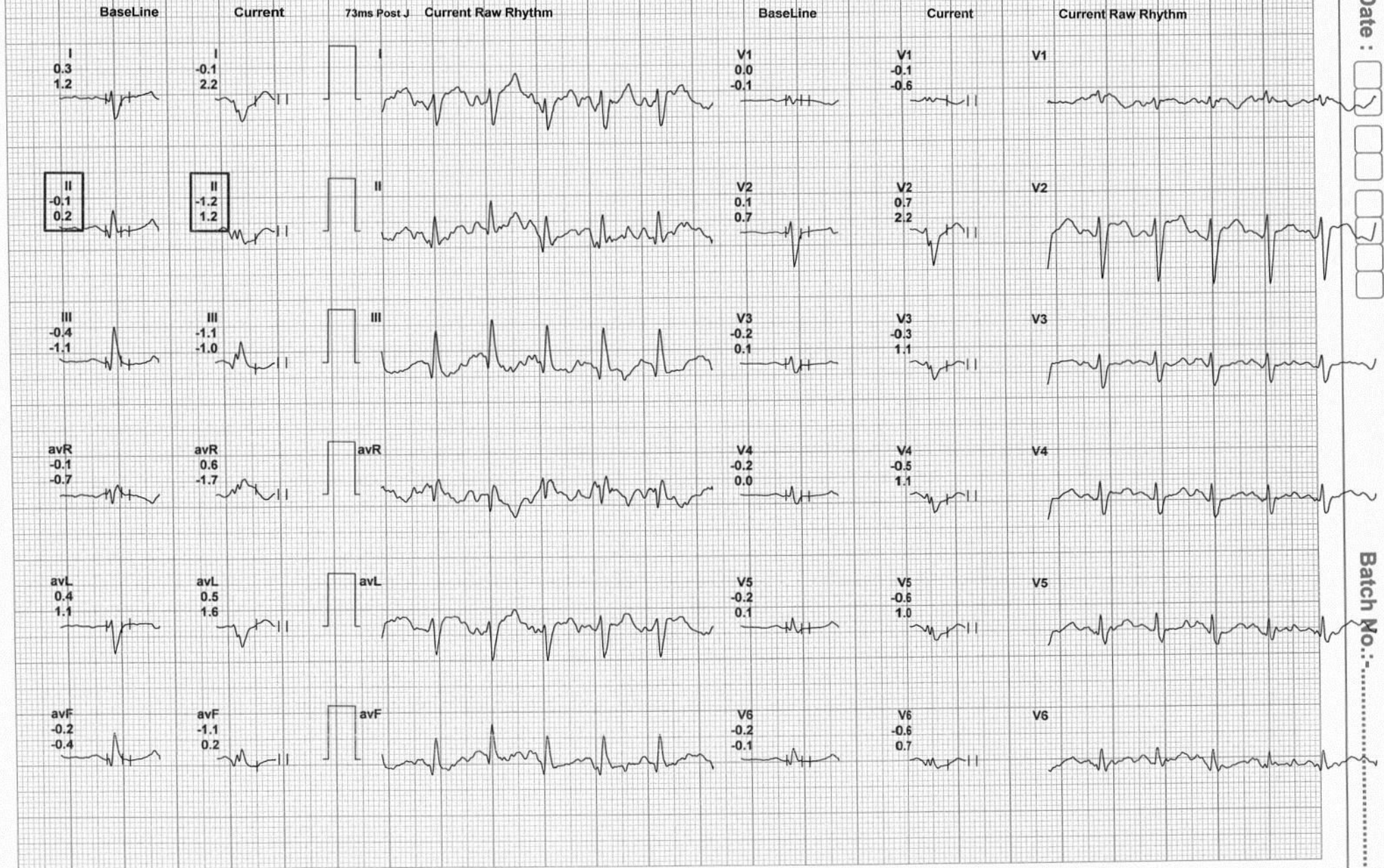

RAJAJINAGAR BANGALORE 560010

3494/MRS ANUPMA KUMARI

39 Yrs/Female
0 Kg/0 Cms
Date: 30-Dec-2023 03:46:46 PM

HR: 165 bpm
METS: 10.2
BP: 130/88

MpHR: 91% of 181
Speed: 3.4 mph
Grade: 14.0%

Raw ECG
BRUCE
(1.0-100) Hz

Ex-Time: 09:00
BLC: On
Notch: On

BRUCE: Stage 1
10.0 mm/mV
25 mm/Sec.

Date:

Baseline Current 7mins Post J Current Raw Rhythm Current Raw Rhythm

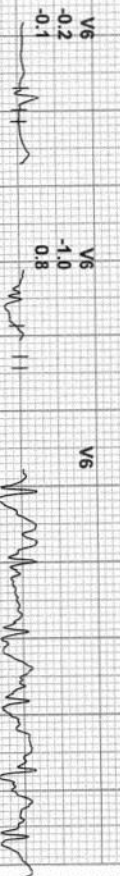
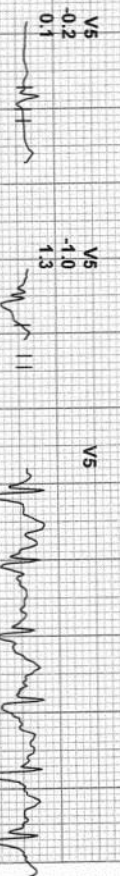
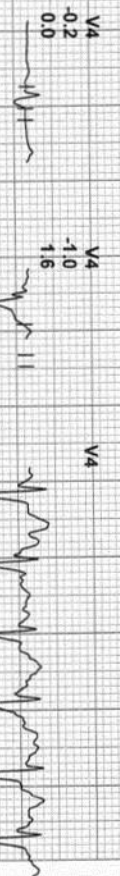
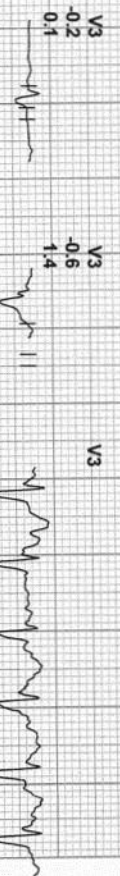
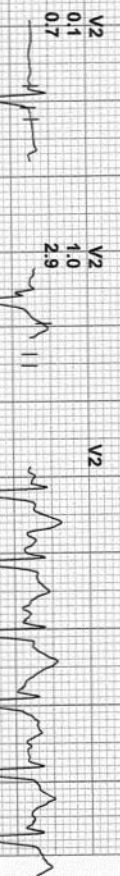
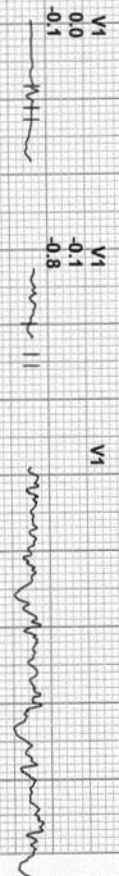
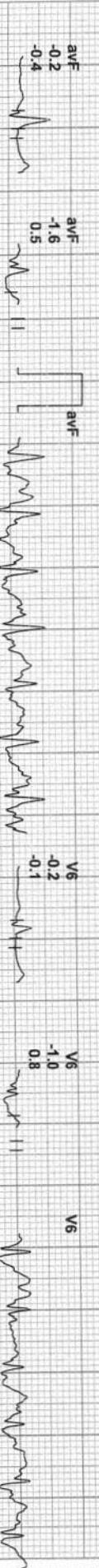
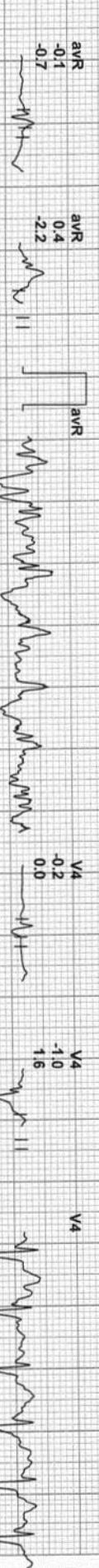
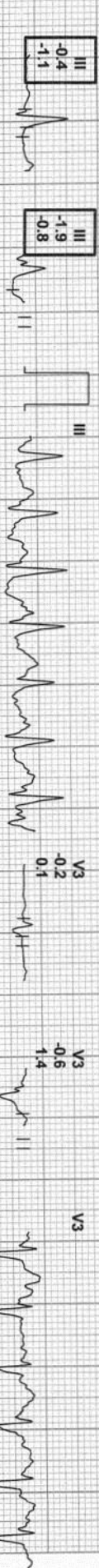
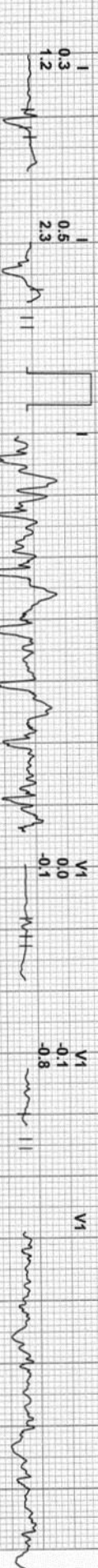

Batch No:



RAJAJINAGAR BANGALORE 560010

3494/MRS ANUPMA KUMARI

39 Yrs/Female

0 Kg/0 Cms

Date: 30-Dec-2023 03:46:46 PM

HR: 165 bpm

METS: 10.2

BP: 130/88

MPHR: 91% of 181

Speed: 3.4 mph

Grade: 14.0%

Raw ECG

BRUCE

(1.0-100)Hz

Ex-Time 09:00

BLC : On

Notch : On

BRUCE:Peak

10.0 mm/mV

25 mm/Sec.

RMS (0)

Baseline

Current

Trans Post J

Current Raw Rhythm

Baseline

Current

Current Raw Rhythm

Date :

Batch No.:

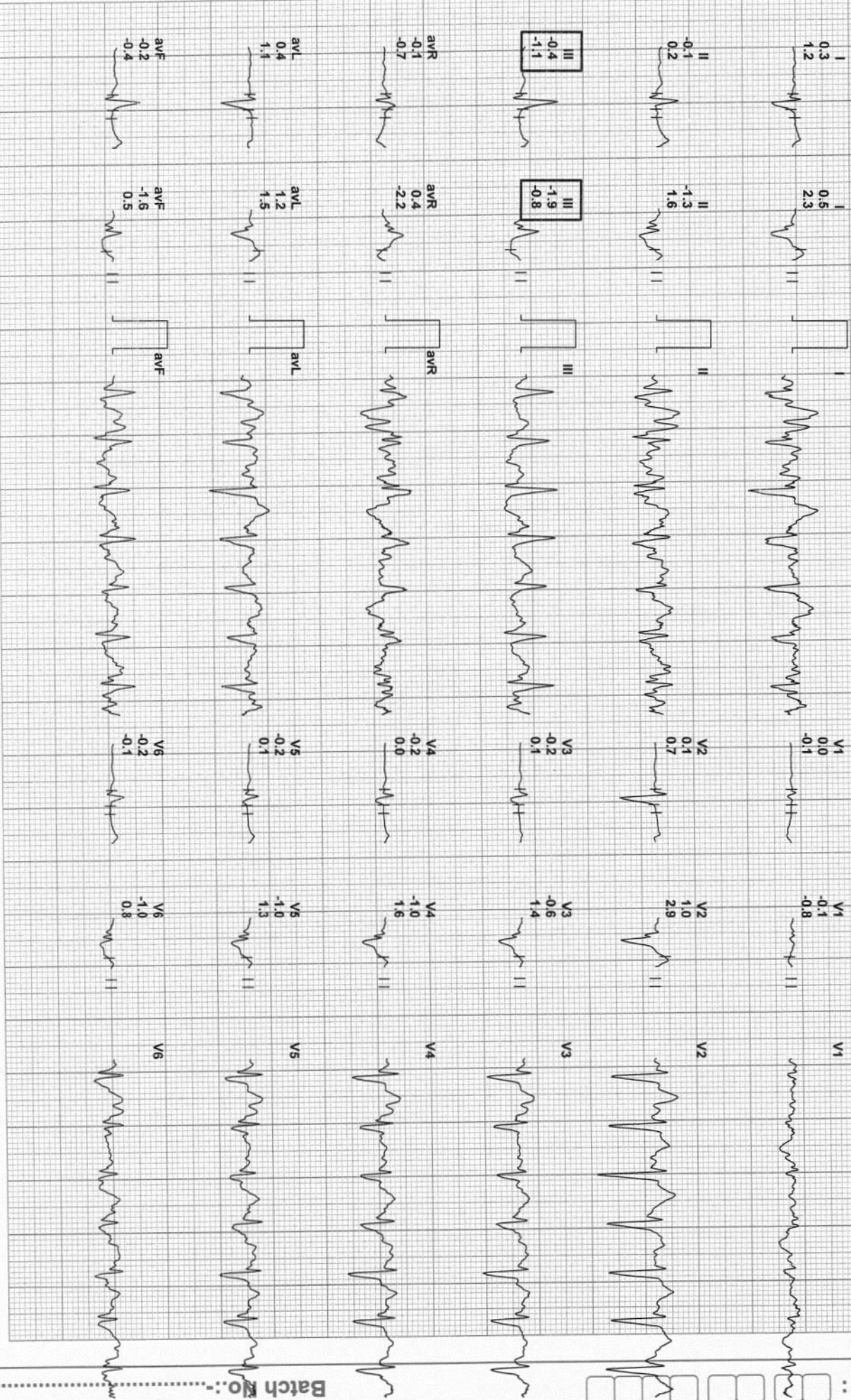

RAJAJINAGAR BANGALORE 560010

3494/MRS ANUPMA KUMARI

39 Yrs/Female

0 Kg/0 Cms

Date: 30-Dec-2023 03:46:46 PM

HR: 133 bpm

METS: 4.3

BP: 128/86

MPHR: 73% of 181

Speed: 0.0 mph

Grade: 0.0%

Raw ECG

BRUCE

(1.0-100)Hz

Ex-Time 09:01

BLC : On

Notch : On

Recovery (1 min)

10.0 mm/mV

25 mm/Sec.



Date :

Batch No.:

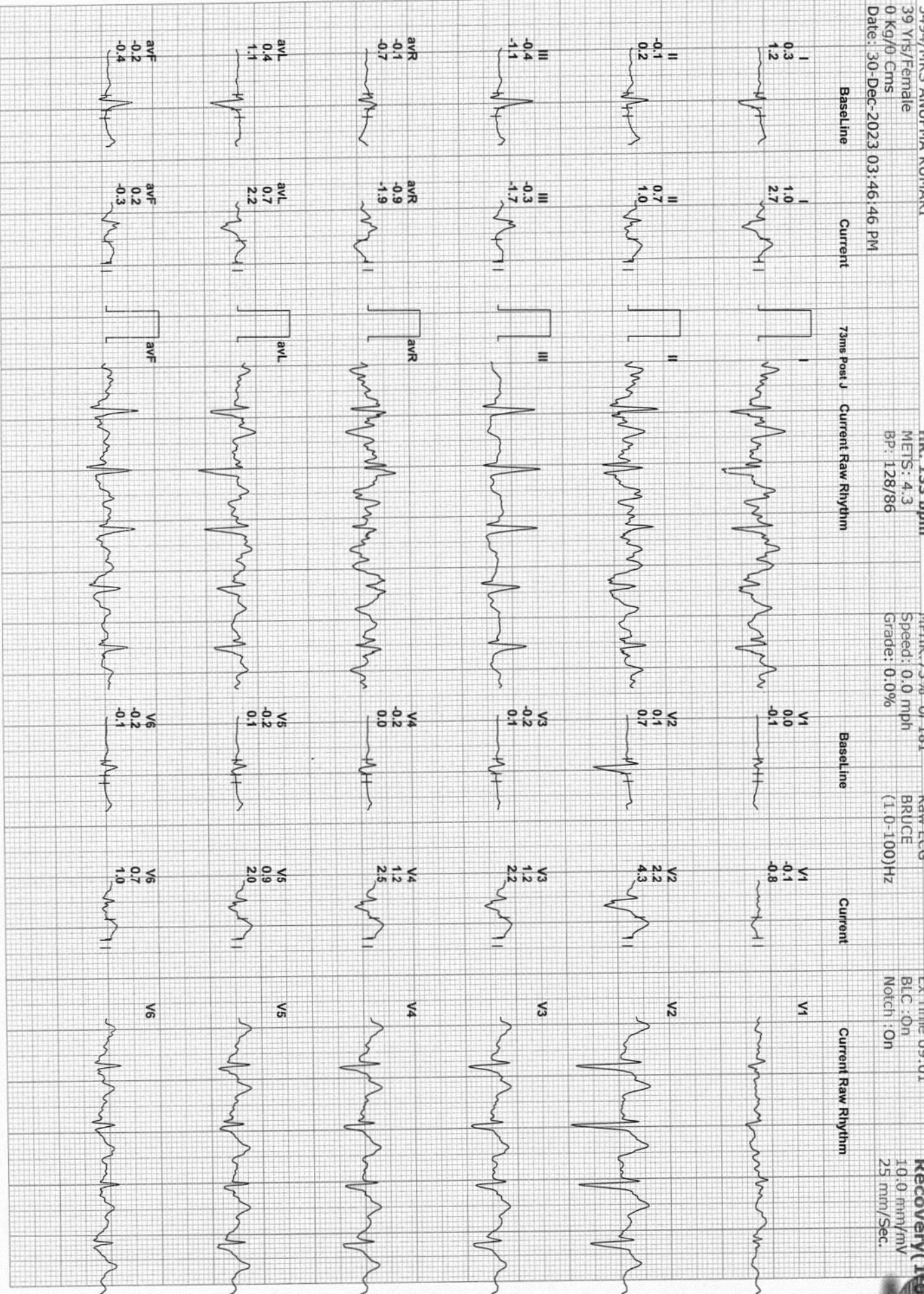

BANGALORE DIAGNOSTIC SERVICES

RAJAJINAGAR BANGALORE 560010

3494/MRS ANUPMA KUMARI

39 Yrs/Female
0 Kg/0 Cms

Date: 30-Dec-2023 03:46:46 PM

HR: 105 bpm

METS: 1.0
BP: 124/82

MPHR: 58% of 181

Speed: 0.0 mph
Grade: 0.0%

Raw ECG
BRUCE
(1.0-100)Hz

Ex Time 09:01

BLC :On
Notch :On

Recovery(30)

10.0 mm/mV
25 mm/Sec.



Date :

Batch No :

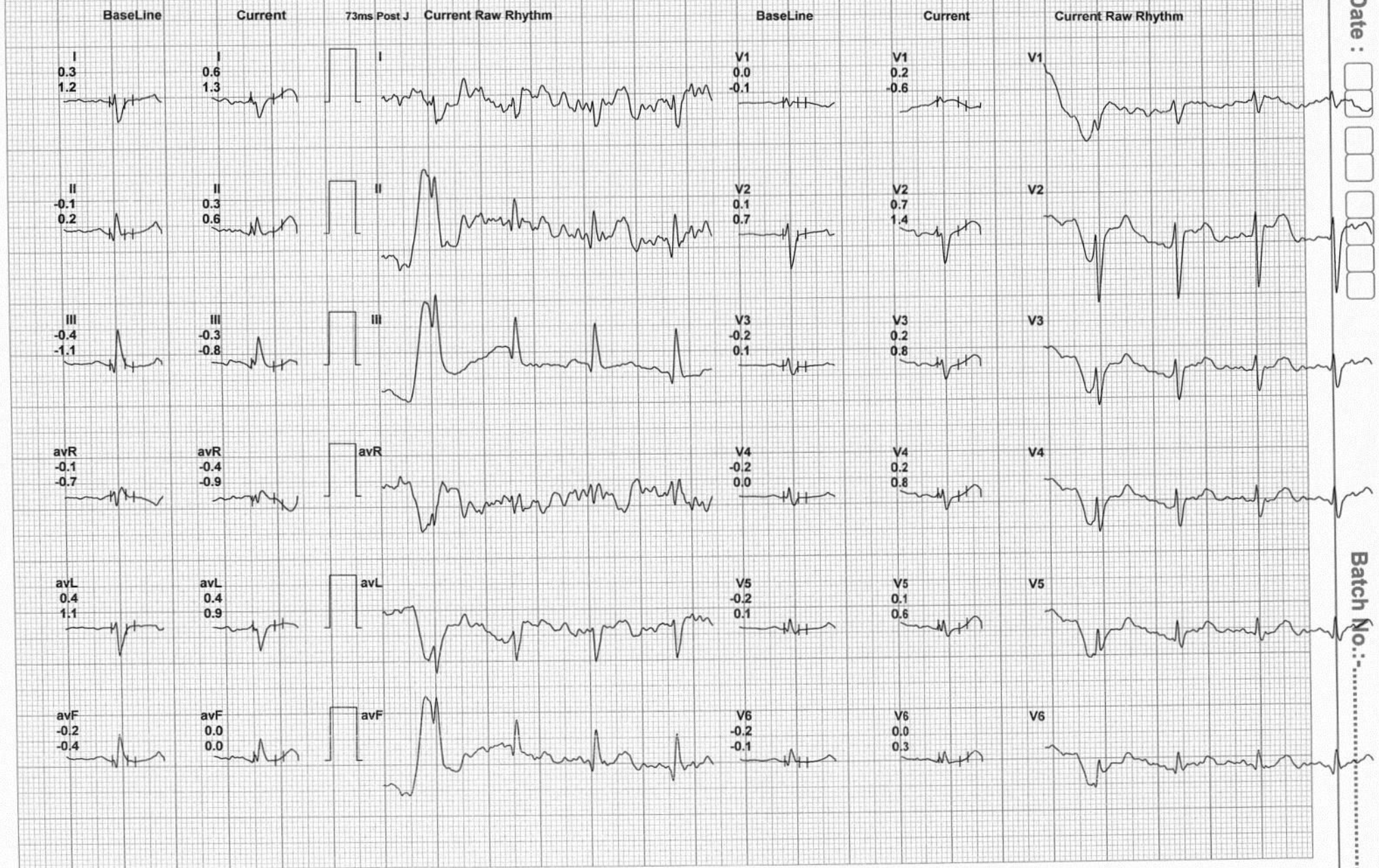

RAJAJINAGAR BANGALORE 560010

3494/MRS ANUPMA KUMARI

39 Yrs/Female
0 Kg/0 Cms
Date: 30-Dec-2023 03:46:46 PM

HR: 85 bpm
METS: 1.0
BP: 122/80

MPHR: 46% of 181
Speed: 0.0 mph
Grade: 0.0%

Raw ECG
BRUCE
(1.0-100)Hz

Ex-Time 09:01
BLC :On
Notch :On

Recovery 15
10.0 mm/mV
25 mm/Sec

Baseline Current 7min Post J Current Raw Rhythm

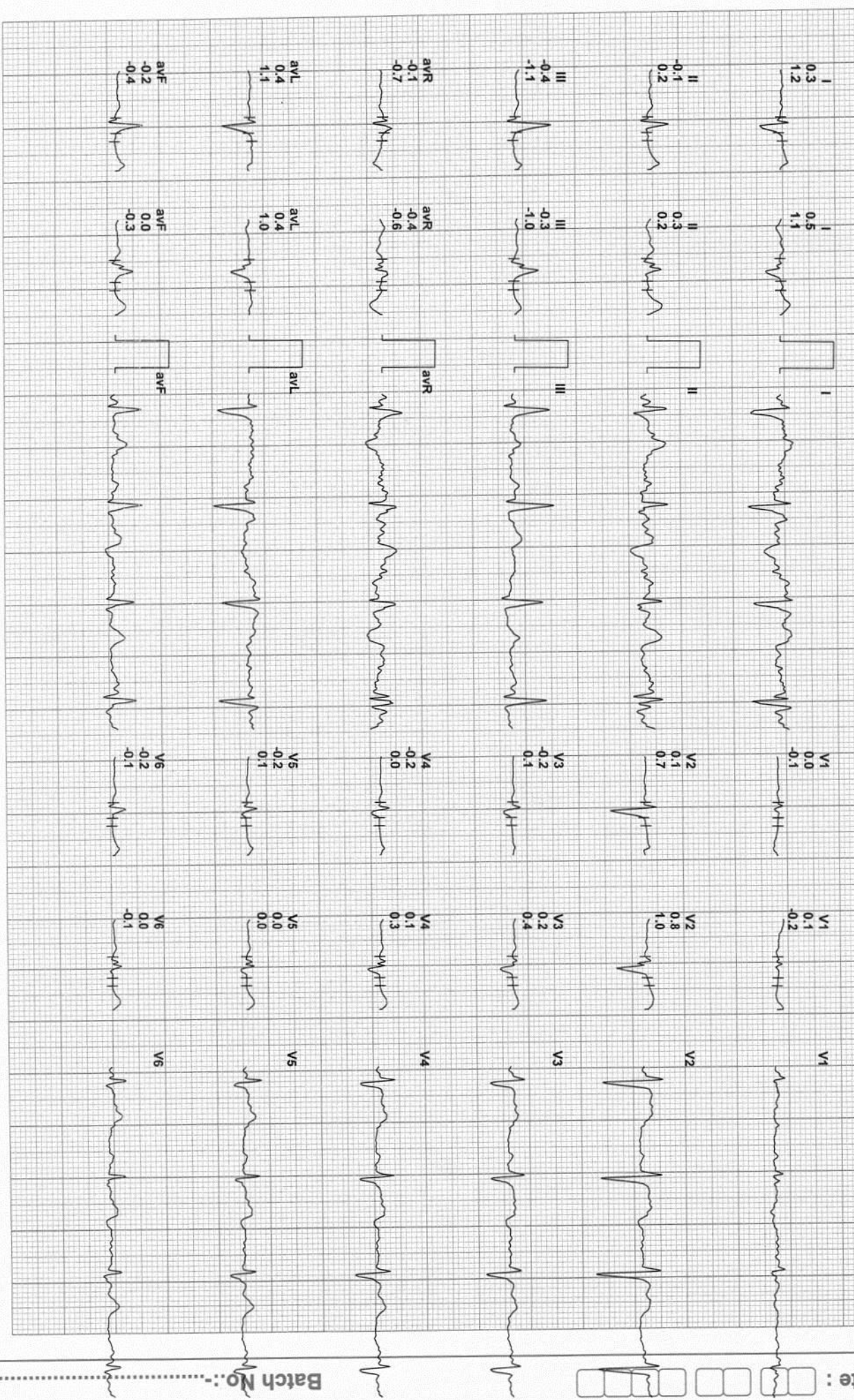

Batch No: -

Date :

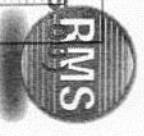

0.15~35Hz AC50 25mm/s 10/5mm/mV 80 V1.0 SEMIP V1.7

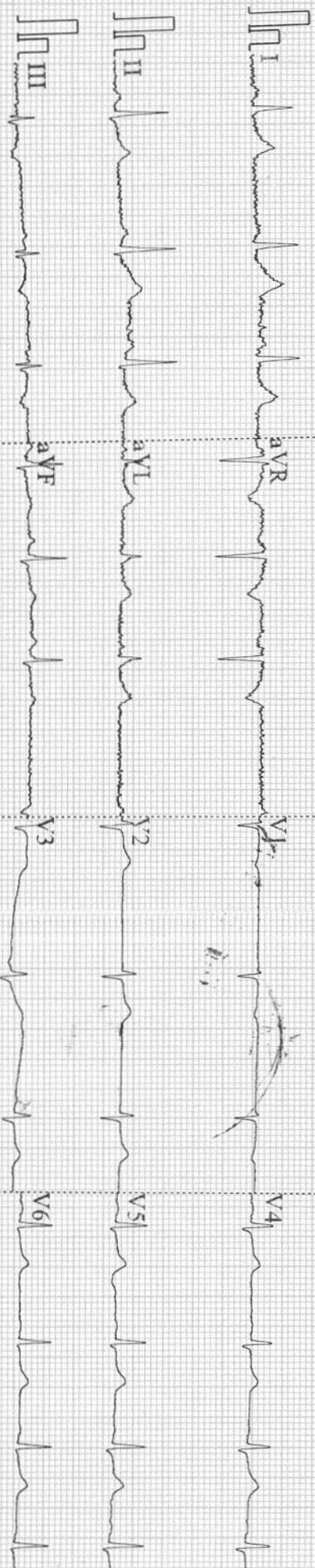

CARDIART

BpL

ID: 8286

Anu Poo Juvani

Female
39 Years
cm

mmHg

kg

Diagnosis Information:

Sinus Arrhythmia

Normal ECG

Dr. ASHOK

MD (Internal Medicine)

Reg. No.: 13444

HR	:	80	bpm
P	:	101	ms
PR	:	132	ms
QRS	:	77	ms
QT/QTc	:	362/419	ms
P:QRS:T	:	44/24/11	°
RV5/SV1	:	1.073/0.692	mV

Report Confirmed by:





Bangalore Diagnostics & Multi-Speciality Centre

NABL Accreditation Certificate Number : MC - 5539

198, 12th Main, 3rd Block, (Above Namma MTR, Next to SBI), Rajajinagar, Bangalore- 560 010.

Ph. : 080-23505407, 9448079978 e-mail : bangalore.d.s@gmail.com



SUMMARY REPORT

NAME ::	Mrs, Anupma Kumari
EMPLOYEE ID::	
REF.BY::	Bank of Baroda
AGE::	39 Yr
GENDER::	FEMALE
DATE::	29/12/2023
HEIGHT (in cms)::	158
WEIGHT (in kgs)::	64
BMI::	25.7
WAIST CIRCUMFERENCE (in cms)::	84
HIP CIRCUMFERENCE (in cms)::	98
WAIST TO HIP RATIO::	0.85:1.0
BLOOD PRESSURE (mm hg)::	118/80

client is healthy & physically fit

Vision Test/
Distant vision < R 6/6
L 6/6

color vision → BLE normal

Near vision < N16
N16

Dr. MAHADEVA. K.C.
M.D., (Path)
KMG. No.: 17647



Bangalore Diagnostics & Multi-Speciality Centre

NABL Accreditation Certificate Number : MC - 5539

198, 12th Main, 3rd Block, (Above Namma MTR, Next to SBI), Rajajinagar, Bangalore- 560 010.

Ph. : 080-23505407, 9448079978 e-mail : bangalore.d.s@gmail.com



<i>Patient Name</i>	MRS.ANUPAMA KUMARI	<i>Patient Id</i>	C9909
<i>Age/DOB</i>	39YRS	<i>Gender</i>	F
<i>Ref.Doctor</i>	BOB	<i>Date</i>	29/12/2023

X-RAY CHEST PA VIEW

OBSERVATION:

Both hila are normal.

Cardiophrenic and costophrenic angles are normal.

The trachea is central.

The mediastinal and cardiac silhouette are normal.

Cardiothoracic ratio is normal.

Bones of the thoracic cage are normal.

Soft tissues of the chest wall are normal.

IMPRESSION:

NORMAL STUDY

Dr. Vijay Kumar
MBBS, MDRD
Consultant Radiologist

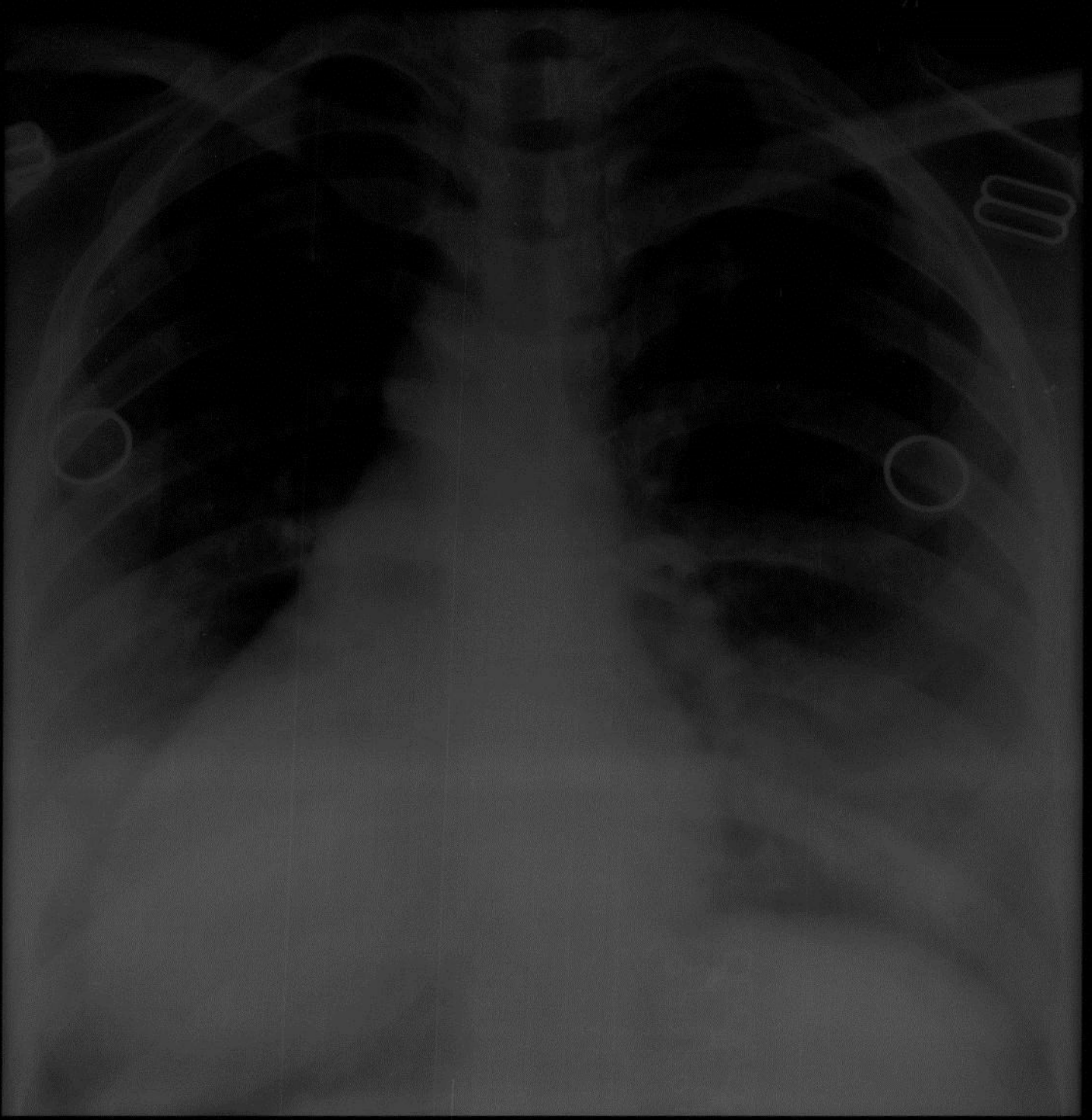

PATIENT NAME: MRS. ANUPAMA KUMARI 35Y F. 25/12/2023 02.32.01

BANGALORE DIAGNOSTIC CENTRE

100, 10th Cross, 10th Main, 10th Stage, 10th Block, 10th Sector, 10th Phase, 10th Colony, 10th Estate, 10th Township, 10th Ward, 10th Locality, 10th Area, 10th Zone, 10th District, 10th State, 10th Country.